

67°58'0"W 67°57'0"W 67°56'0"W 67°55'0"W 67°54'0"W 67°53'0"W 67°52'0"W 67°51'0"W 67°50'0"W 67°49'0"W 67°48'0"W 67°47'0"W 67°46'0"W 67°45'0"W 67°44'0"W 67°43'0"W 67°42'0"W 67°41'0"W 67°40'0"W

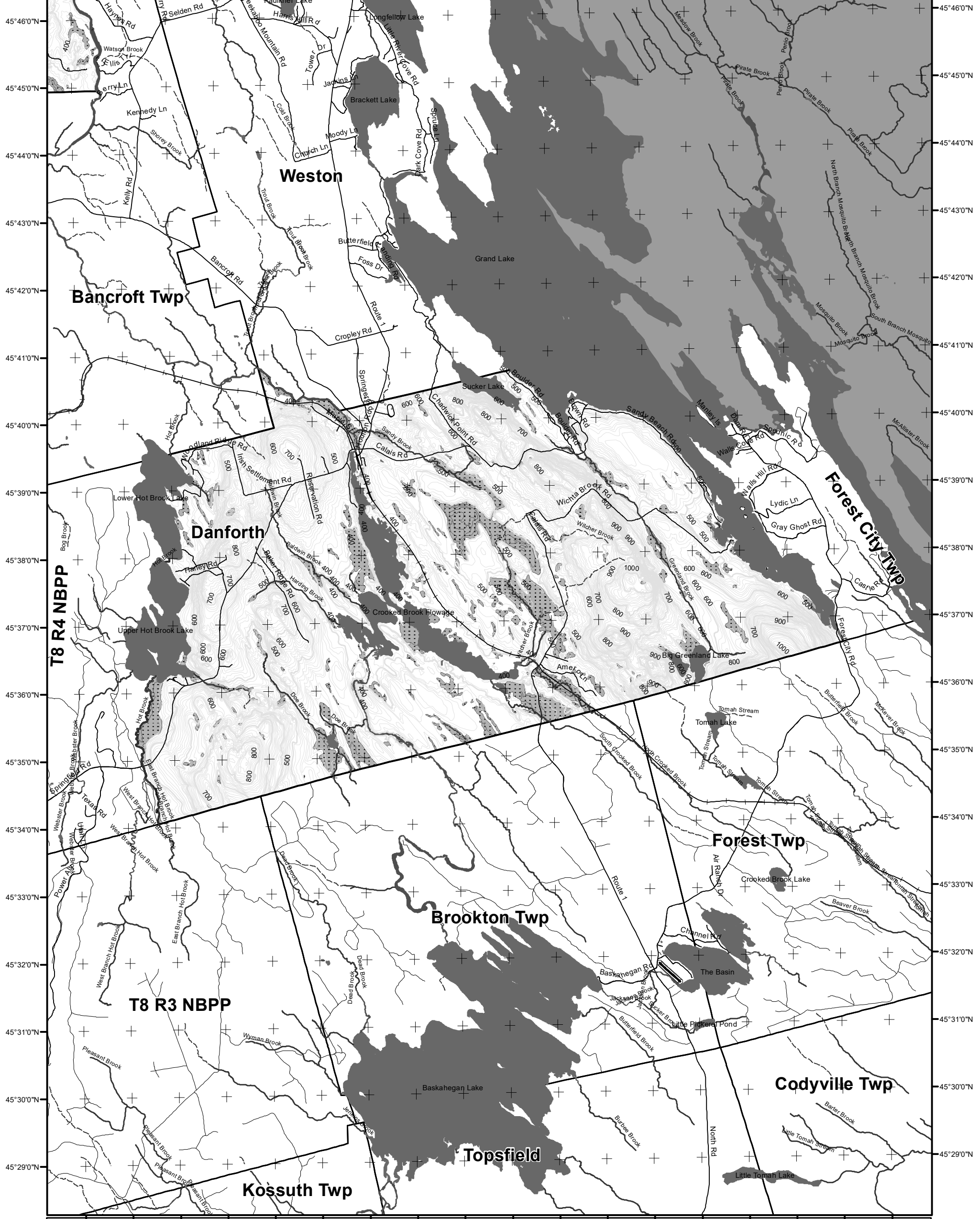

LO Last Name \_\_\_\_\_

LO First Name \_\_\_\_\_

Prepared By \_\_\_\_\_

FONS # \_\_\_\_\_

Date \_\_\_\_\_

### Forest Operation Notification & Harvest Location Map

## Danforth

For shoreland zoning, check with Town Office/DEP

<b>Roads</b>	<b>Freshwater Wetlands</b>	<b>Town Status</b>
— E911 Roads	Forest/Shrub	FON Town Statewide Standards Rules do not apply (Town/MDP Standards apply)
— 24k Roads	<b>Hydrology</b>	Statewide Standards Rules Apply or LUPC - Unorganized/deorganized Town
<b>Contours</b>	Pond or Lake	Outside Maine
— 20 feet	River	
— 100 feet	Estuary	
<b>Utilities</b>	<b>Streams</b>	
==== Electric	Stream/River	
— Pipeline	Stream/River: Intermittent	
— Railroad	Stream/River: Perennial	
— Airfield		

**PLEASE RETURN ENTIRE MAP**

Not a legal survey map

For additional information, please contact the MFS at:  
1-207-287-2791 or  
1-800-367-0223 (in-state)

Email us at: forestinfo@maine.gov

Or visit us on the web at:  
www.maineforestservice.gov

Department of Agriculture,  
Conservation and Forestry  
Maine Forest Service  
Forest Policy & Management

July 2023



Data Source:  
Maine Office of GIS  
US Fish & Wildlife

