

69°54'0"W 69°53'0"W 69°52'0"W 69°51'0"W 69°50'0"W 69°49'0"W 69°48'0"W 69°47'0"W 69°46'0"W 69°45'0"W 69°44'0"W 69°43'0"W 69°42'0"W

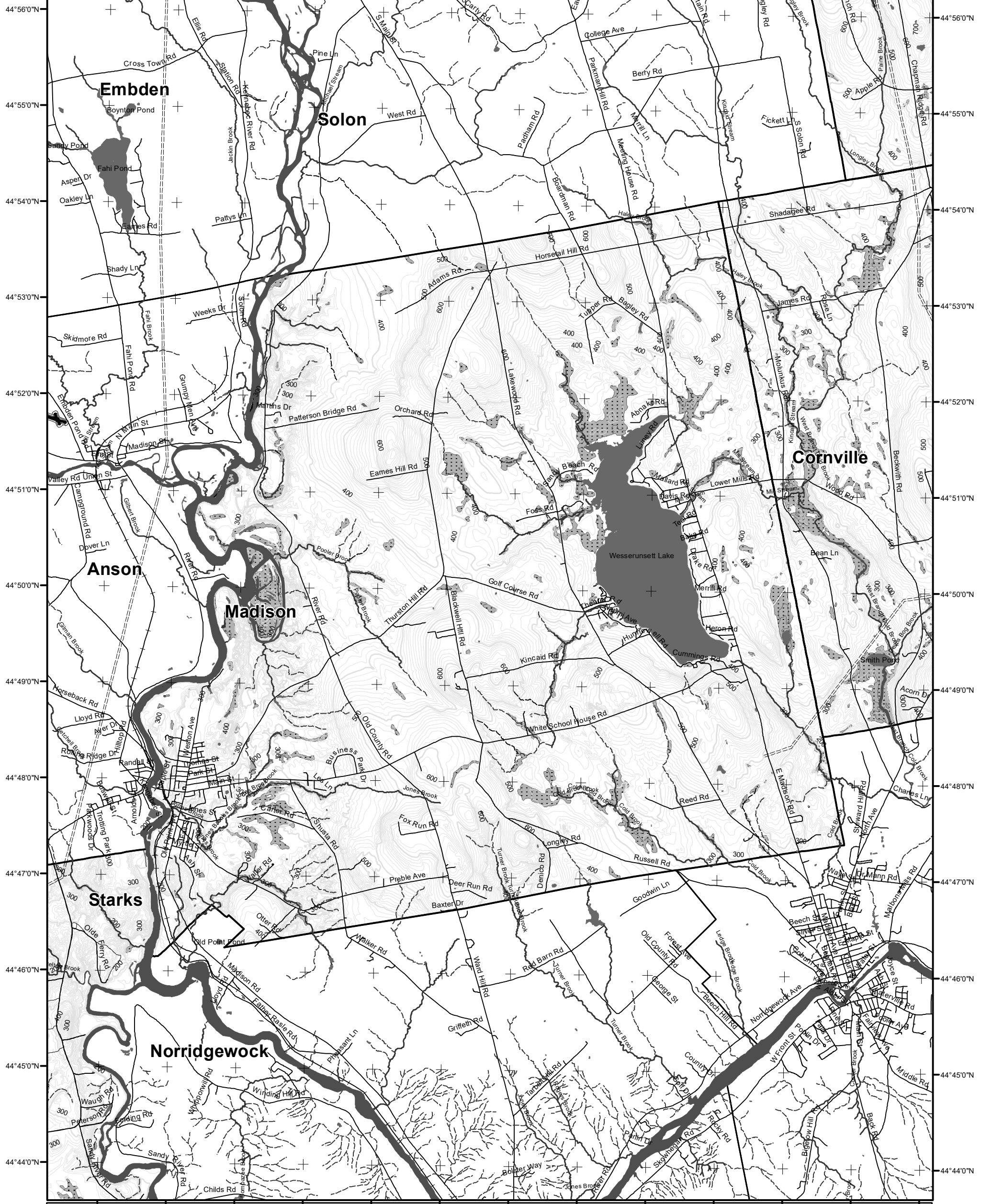

LO Last Name _____

LO First Name _____

Prepared By _____

FONS # _____

Date _____

Forest Operation Notification & Harvest Location Map

Madison

For shoreland zoning, check with Town Office/DEP

<p>Roads</p> <ul style="list-style-type: none"> — E911 Roads — 24k Roads <p>Contours</p> <ul style="list-style-type: none"> — 20 feet — 100 feet <p>Utilities</p> <ul style="list-style-type: none"> ==== Electric — Pipeline + Railroad — Airfield 	<p>Freshwater Wetlands</p> <ul style="list-style-type: none"> ■ Forest/Shrub <p>Hydrology</p> <ul style="list-style-type: none"> ■ Pond or Lake ■ River ■ Estuary <p>Streams</p> <ul style="list-style-type: none"> — Stream/River - - - Stream/River: Intermittent — Stream/River: Perennial 	<p>Town Status</p> <ul style="list-style-type: none"> ■ FON Town Statewide Standards Rules do not apply (Town/MDP Standards apply) □ Statewide Standards Rules Apply or LUPC - Unorganized/deorganized Town ■ Outside Maine
--	---	---

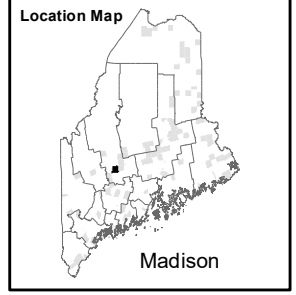

PLEASE RETURN ENTIRE MAP

Not a legal survey map

For additional information, Please contact the MFS at: 1-207-287-2791 or 1-800-367-0223 (in-state)

Email us at: forestinfo@maine.gov

Or visit us on the web at: www.maineforestservice.gov

Department of Agriculture, Conservation and Forestry
Maine Forest Service
Forest Policy & Management

July 2023

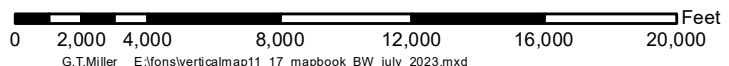

Data Source: Maine Office of GIS US Fish & Wildlife

G.T.Miller E:\fons\verticalmap11_17_mapbook_BW_july_2023.mxd