Spring Turkey Harvest 2014 - Revised

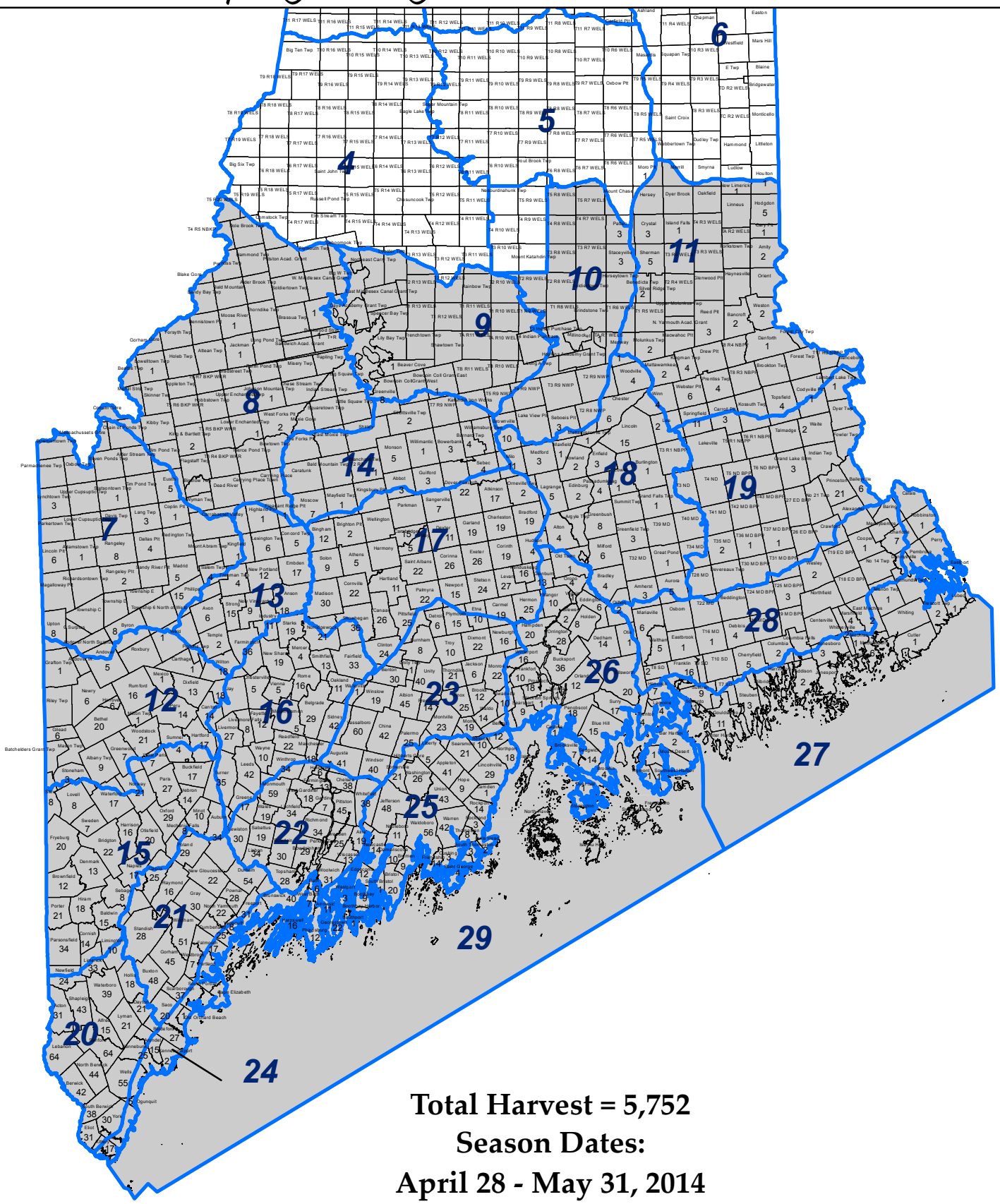

Total Harvest = 5,752

Season Dates:

April 28 - May 31, 2014

Youth Day (April 26, 2014)

MDIFW

3/18/2016

Legend

- Wildlife Management Districts
- Spring Turkey Hunting Zone

N
W E
S

MAINE
DEPT. OF INLAND FISHERIES AND WILDLIFE