

67°58'0"W 67°57'0"W 67°56'0"W 67°55'0"W 67°54'0"W 67°53'0"W 67°52'0"W 67°51'0"W 67°50'0"W 67°49'0"W 67°48'0"W 67°47'0"W 67°46'0"W 67°45'0"W 67°44'0"W 67°43'0"W 67°42'0"W 67°41'0"W 67°40'0"W

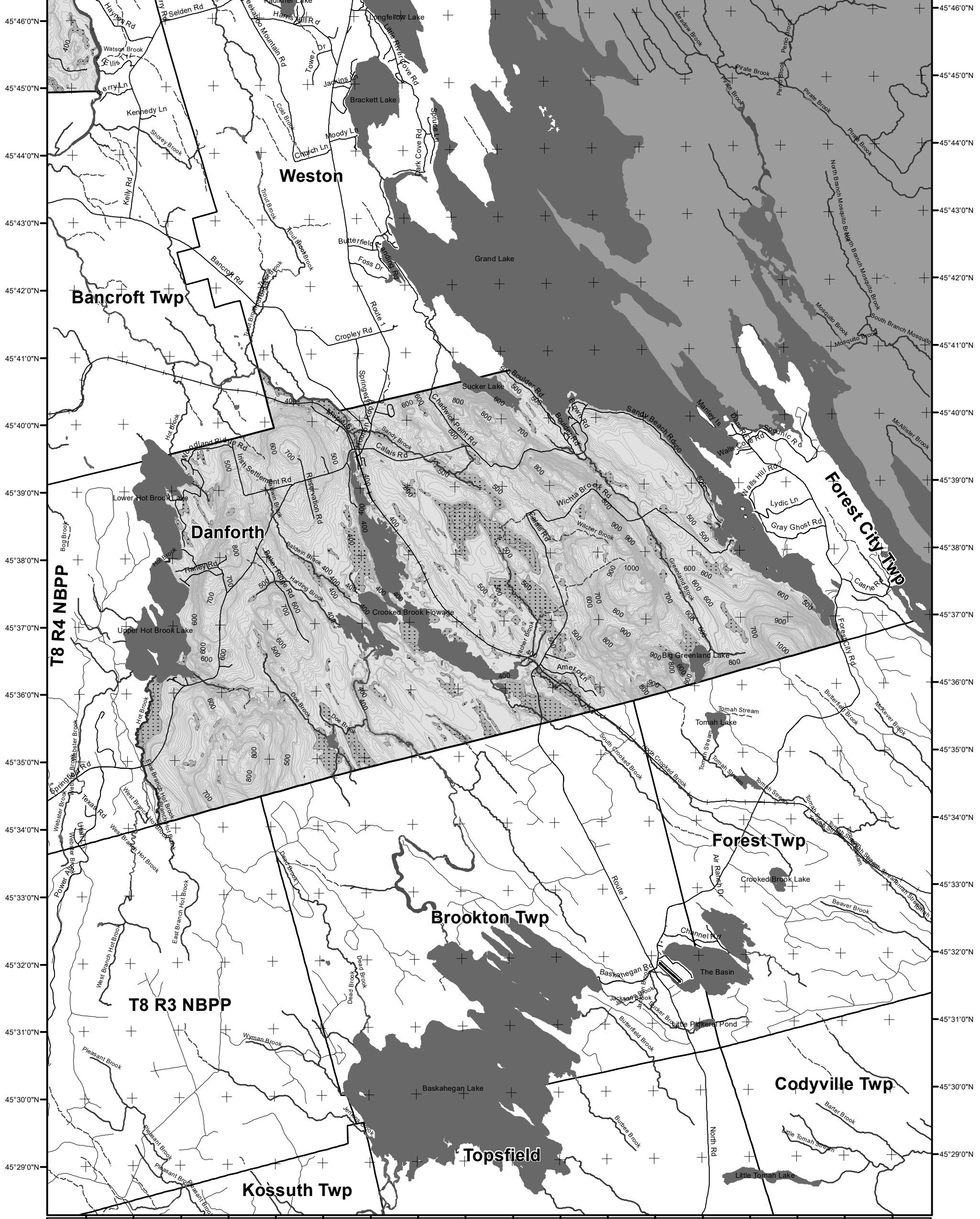

LO Last Name \_\_\_\_\_

LO First Name \_\_\_\_\_

Prepared By \_\_\_\_\_

FONS # \_\_\_\_\_

Date \_\_\_\_\_

### Forest Operation Notification & Harvest Location Map

# Danforth

For shoreland zoning, check with Town Office/DEP

<b>Roads</b> — E911 Roads — 24k Roads	<b>Freshwater Wetlands</b> ■ Forest/Shrub	<b>Town Status</b> ■ FON Town <small>Statewide Standards Rules do not apply (Town/MDEP Standards apply)</small> ■ Statewide Standards Rules Apply or LUPC - Unorganized/deorganized Town ■ Outside Maine
<b>Contours</b> — 20 feet — 100 feet	<b>Hydrology</b> ■ Pond or Lake ■ River ■ Estuary	<b>Streams</b> — Stream/River - - - Stream/River: Intermittent — Stream/River: Perennial
<b>Utilities</b> = = = = Electric — Pipeline + Railroad — Airfield	<b>Location Map</b>  Danforth	

**PLEASE RETURN ENTIRE MAP**

Not a legal survey map

For additional information, Please contact the MFS at:  
 1-207-287-2791 or  
 1-800-367-0223 (in-state)

Email us at: forestinfo@maine.gov

Or visit us on the web at:  
[www.maineforestservice.gov](http://www.maineforestservice.gov)

Department of Agriculture, Conservation and Forestry  
 Maine Forest Service  
 Forest Policy & Management

December 2024



Data Source:  
 Maine Office of GIS  
 US Fish & Wildlife

G.T.Miller E:\fons\verticalmap11\_17\_mapbook\_BW\_dec\_2024.mxd