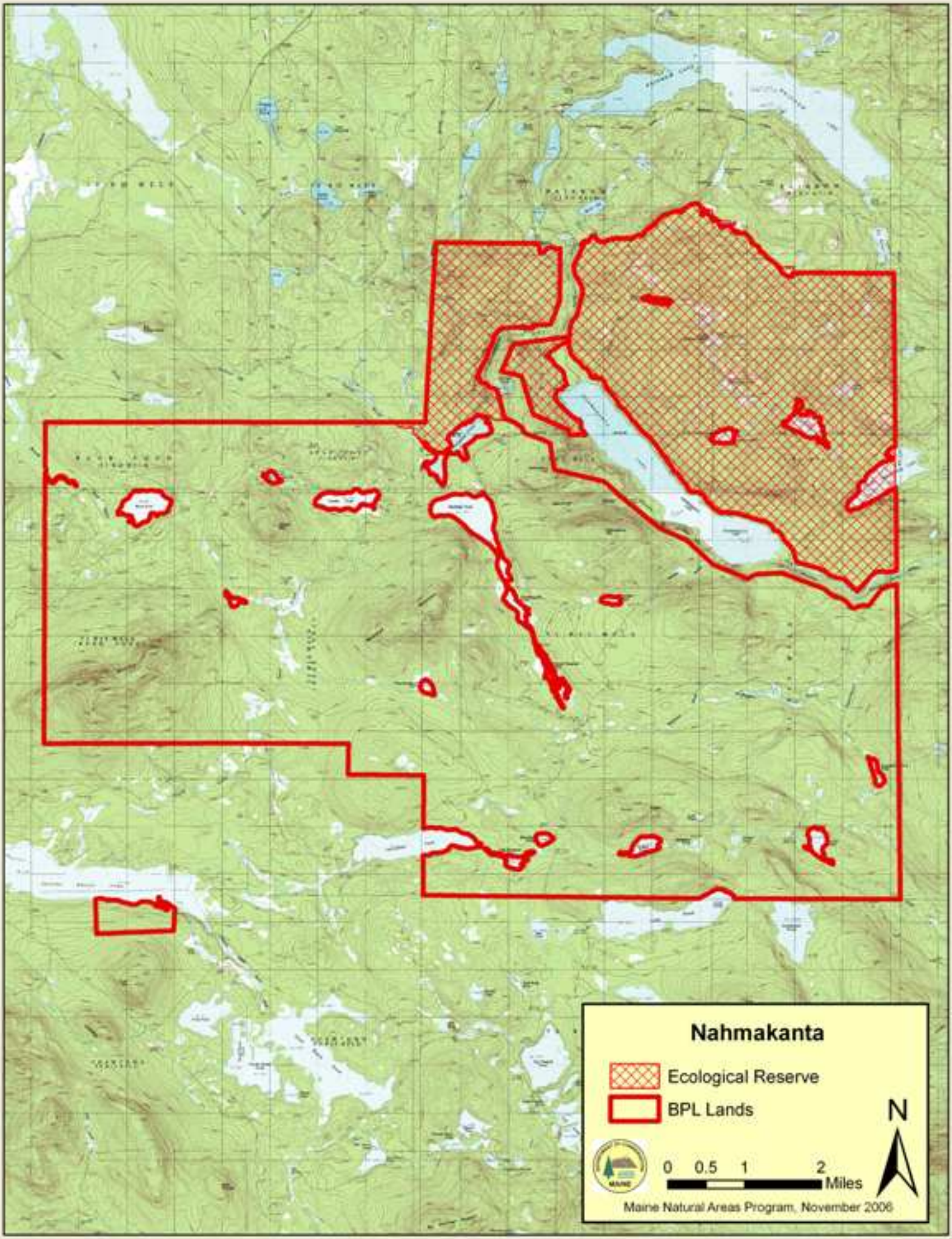
Nahmakanta
Ecological Reserve
BPL Lands
N
0 0.5 1 2
Miles
Maine Natural Areas Program, November 2006