

# Town of Falmouth 2013 Comprehensive Plan

---

## Volume I: The Plan

Adopted by Town Council, October 28, 2013



## Volume I: The Plan

Executive Summary.....	2
Introduction and Vision Statement.....	4
Future Land Use Plan .....	10
Regional Coordination Program.....	42
Capital Investment Strategy.....	46
Issues, Goals, Policies, and Strategies.....	48
Implementation Strategies .....	61
Plan Evaluation.....	71

## In Volume II: Appendices

Appendix 1: Implementation of 2000 Comprehensive Plan

Appendix 2: Public Participation Summary

Appendix 3: Survey Results

Appendix 3: Planning Studies performed since 2000

Appendix 4: Inventory Chapters

Population and Demographics

Local Economy

Housing

Transportation

Public Facilities and Services

Utilities

Fiscal Capacity and Capital Investment Plan

Natural Resources

Marine Resources

Recreation and Open Space

Agriculture and Forestry

Historic, Archaeological, and Cultural Resources

Appendix 5: Timeline of Falmouth Planning Reports

Appendix 6: Image Sources

Appendix 7: Implementation Action Spreadsheets

## In Volume III: Maps and Mapping Sources

---



## Long Range Planning Advisory Committee (LPAC+)

### LPAC+ Members

Sam Rudman, Chair

Sandra Lipsey, Vice  
Chair

Paul Bergkamp

Rebecca Casey

Hugh Coxe

Bud French

Steve Hendry

Kurt Klebe

Julie Motherwell

Rachel Reed

Jim Thibodeau

Steve Walker

### Council Liaison

Claudia King

### Former Council

#### Liaisons

Bonny Rodden

Tony Payne

Teresa Pierce

October 28, 2013

Dear Reader,

**W**here and how we want to be as a community ten years from now requires that we listen to each other, value insights and discussions, coordinate, educate, clarify the Town's rules for growth, and concern ourselves with all parts of our community.

The document before you has as overarching goal enhancing and growing community. It contains recommendations which will guide our Town leaders in making decisions affecting the community over the next decade.

This plan builds upon the intangible concept of enhancing and growing community in very tangible ways through seventy recommended actions.

These actions have been organized in three themes:

1. commercial hubs and economic development,
2. conservation, protection, and connectivity, and
3. diverse residential opportunities.

The plan was prepared using public input along the way. Although the plan has been unanimously adopted by the Town Council, the committee remains interested to learn from you any errors and omissions, red flags, questions, and/or points you agree or disagree with.

Your input is important and will make implementation of the plan over the next ten years even more successful for Falmouth.

Thank you for your time and interest!

Sincerely,

*Sam*

Samuel Rudman  
Chair, Long Range Planning Advisory Committee

## Executive Summary

The 2013 Comprehensive Plan for Falmouth seeks to enhance and grow community. Its recommended actions are intended to help guide the Town's leaders in making decisions over the next decade that strive to accomplish that goal.

Seventy specific actions are proposed to help accomplish the vision of Falmouth as a smart town, with great neighborhoods. For ease of reference, these actions have been organized by three themes:

- commercial hubs and economic development,
- conservation, protection, and connectivity, and
- diverse residential opportunities.

Four major motivations focused the plan's direction.

- Falmouth's tradition of fiscal and management prudence,
- Falmouth's desire to move the local economy forward; encouraging business development and expansion to the benefit of all residents,
- The recognition by the committee that demographics are changing with the "graying of America" and population diversity, and
- Falmouth's long passion and commitment to open space and activity.

To develop this plan, which consists of three volumes, the Long Range Planning Advisory Committee (LPAC) met over 3+ years approximately 70 times. The committee:

- examined the accomplishments of the 2000 Comprehensive Plan,
- asked residents what they thought of Falmouth as a place to live or do business (and what could be improved),
- studied development trends since 2000,
- researched many local and regional plans that have been developed since 2000,
- investigated thirteen specific topics affecting Falmouth,
- conducted a statistically-valid survey of all Falmouth residents and businesses,
- sought feedback on draft chapters,
- consulted on a regular basis with Town Councilors, and
- conducted a public hearing on the draft plan.

Volume I is the actual plan. It discusses three key topics (future land use, regional coordination, and capital investment), lays out recommended goals and policies for a wide variety of topics, lists the seventy actions for implementation, and describes a process for monitoring actual implementation over the next ten years.

From a land use perspective, the Plan presents the concept of two commercial/mixed use growth areas: Route 1 and Route 100. Surrounding these areas are two compact residential and infill growth areas. These areas are envisioned to provide excellent accessibility to the commercial areas through walking and bicycling ways and transit links. The remainder of the community is proposed to be designated as a rural area.



The plan recommends:

- increasing the share of growth in the designated growth area to two thirds of all new residential growth,
- states a preference for the Town making more of its growth area accessible for public sewer service, and
- continuing to allocate most of any new municipal infrastructure capital investments into the designated growth areas.

The purpose of this plan is to help guide our Town leaders in making decisions over the next decade.

Volume II provides background information that is the basis for the plan. It includes an in-depth discussion of thirteen topics, discusses the various survey results and public participation efforts, gives a status report on implementation efforts of the 2000 Comprehensive Plan, lists the studies that have been conducted since 2000, and sources for the images used. Suggestions for priorities and possible responsible parties for each of the seventy actions are also included in Volume II.

Volume III provides twenty maps that give a visual picture of the town.

## Introduction and Vision Statement

The Falmouth community enjoys a town which offers a richness of diverse resources for all ages, interests, and neighborhoods; a town which prides itself on a fiscally-responsible and transparent government, the quality of its school academic and outside programs, its vast and growing network of trails and open spaces; a town which respects and builds upon its proud marine and agricultural history.



Figure 1: Concert at Underwood Theater, ca. 1900

These assets have made Falmouth a very desirable place to live, learn, play, and do business. According to a recent third party financial report, “(t)he Town exhibits above average wealth and housing levels with per capita growth outpacing that of the state.”

However, like so many communities, Falmouth wrestles with intractable issues such as increased fiscal pressures, growing traffic, how to best care for an aging population, and more competition for jobs and business.

The 2013 Comprehensive Plan builds not only on what has gone before, but also looks forward — offering strategies in policies, goals, and recommended actions that might connect us better as neighbors, balance our tax base, provide for changing life stages among our residents, focus commercial and residential growth, and protect and preserve our natural resources.

### From July 2011 Survey:

“Falmouth succeeds on so many levels: water access, bus, travel, great schools, appreciation of beauty in housing and landscape, maintenance, adequate shopping for most things, a few terrific restaurants, a fine library, and excellent zoning on Route 1.”

Falmouth’s assets have made it a very desirable place to live, learn, play, and do business.

A Comprehensive Plan provides a basis for sound decisions in municipal management as well as the legal underpinning of a community’s zoning ordinance. As Falmouth approaches its Tercentennial in 2018<sup>1</sup>, it is a good time to take stock: realize what our accomplishments have been, how they have come about, what could be improved, and how the various current initiatives connect. Such an effort can help answer questions, such as who, or what, is Falmouth? What do we want to become as a community? What is important to us?

The 2013 Comprehensive Plan hopes to point to some answers to these questions.

<sup>1</sup> “In 1718, Falmouth was once again declared a town, using the same boundaries and the same name it had been given in 1658. (...) In the House of Representatives, November 11, 1718, read and ordered that the bounds of the Town of Falmouth be continued conformed and ratified...” Source: *E Pluribus Unum: A Story of Falmouth*, Charlotte and Donald Wallace, pages 6 and 7



Figure 2: Falmouth Elementary School

From July 2011 Survey:  
“There seems to be careful town planning and zoning [in Falmouth].”

This plan intends to make Falmouth’s ongoing improvement efforts even more intentional, mutually reinforcing, and effective. The plan will help Falmouth meet its constantly evolving needs and demands of the future, and allow it to continue to be a dynamic, aware, and forward-looking community. A smart town, with great neighborhoods.

## VISION STATEMENT



Figure 3: Elmwood Farm Depot, ca. 1910

According to the 2003 *Community Visioning Handbook* by the former Maine State Planning Office, a community vision is a “mental picture of what residents want their community to look and feel like in 20 years.”<sup>2</sup> It describes the desired future community character.

Based on community input obtained through the comprehensive planning process through multiple surveys, meetings, and interviews, the committee developed the following vision to help guide this plan.

### ***Falmouth in the early 2020’s....a smart town, with great neighborhoods***

*Imagine... It is 2023. Ten years have passed since the Long Range Plan was approved. The Town has visibly come together in the direction residents and businesses desired. The progress feels good.*

*Four major motivations helped to focus this direction.*

- *Our tradition of fiscal and management prudence,*
- *Our desire to move the local economy forward; encouraging business development and expansion to the benefit of all residents,*
- *Our recognition that demographics are changing with the “graying of America” and population diversity, and*
- *Our long passion and commitment to open space.*

**From July 2011 Survey:**  
“Falmouth is an amazing community. We are lucky to have a great school system, proximity to a wonderful city, and access to a lake and an ocean.”

*Three themes give shape to this plan’s vision for Falmouth:*

- 1. Commercial Hubs and Economic Development***
- 2. Conservation, Protection, and Connectivity***
- 3. Diverse Residential Opportunities***

---

<sup>2</sup> The purpose of a vision statement is to capture a picture of the community’s future that any resident quickly can grasp and appreciate. This vision does not represent one individual’s or just one group’s point of view. It must represent the consensus of a group of people (...). A vision that works helps a community to reach for goals above and beyond what normally might be expected, to discover possibilities that were not apparent before. A good vision is a stretch, but still in the realm of the achievable. A good vision motivates people to take action together. A good vision makes people feel hopeful, optimistic, and focused. A good vision is presented in words and images that are concrete and easily understandable. A vision provides a test for determining appropriate policies in a community’s Comprehensive Plan. It provides an explanation to the public of why the plan is the way it is. And it is a yardstick for determining the effectiveness of the plan and its policies over time. (Source: 2003 *Community Visioning Handbook* by the former Maine State Planning Office)

*Falmouth has kept a balanced tax base by funding further investments through effective economic development. We improved the overall business environment and attracted new employers, who have populated the two commercial hubs in Falmouth along portions of Route 1 and Route 100. They attract an even flow of jobs, both stable and seasonal, that also benefit local residents. This has created a new community of consumers during weekdays and, for residents, a more dynamic area for shopping and entertainment on weekends. These commercial areas are welcoming — with green spaces for gathering and relaxing — enhancing our sense of community.*

From July 2011 Survey:  
“(...) I feel that a community can always be better. Whether it is regarding conservation, fiscal responsibility, business and economic stimulation, the school system, there is always room for improvement.”

*Trails connect these commercial hubs with other Town areas, in keeping with the Open Space vision: extensive Town open spaces form a green network that connects many areas of the Town and surrounding communities, enabling varied types of activity — promoting a healthy environment. This network connects through paths, trails, and bike paths that give residents access to parks, fields, and places of solace and natural beauty.*

*Residents enjoy a myriad of housing opportunities that can fit changing life circumstances; housing that affords easy maintenance — with cost and energy efficiencies. There are neighborhoods that offer convenient and walkable access to services and entertainment, and others that offer privacy and quiet in a rural environment. Our geographic location and public transportation provide residents easy connections to businesses, entertainment, and the arts in surrounding areas.*

*Collaboration among, and coordination between, Town departments, our outstanding schools, and our local businesses, and clear rules and permit process enable the community to grow; keeping Falmouth lively and sustainable year-round.*

*We call it “home.”*

## COMPREHENSIVE PLANNING

Towns and cities in Maine have been making comprehensive plans since the first half of the 20<sup>th</sup> century. They did so because they wanted to adopt zoning ordinances to help direct growth and protect neighborhoods. Falmouth is no exception. It adopted its first Zoning Ordinance in 1942 and established a Planning Board in 1948. Planning consultants Atwood & Blackwell studied the community comprehensively in 1963 and Falmouth's first official Comprehensive Plan dates back to 1981.

The 1988 Comprehensive Planning and Land Use Act brought a new dimension to municipal comprehensive plans in Maine - preventing development sprawl. To achieve that goal, comprehensive plans were asked to direct most of the anticipated growth to areas of town designated as "growth" areas, and away from "rural" areas. In response, Falmouth prepared a second comprehensive plan in 1989, and a third plan was produced in 1994. The current plan stems from 2000. The general assessment by the former State Planning Office in 2005 was that most growth (60% to 80% by some estimates) in most Maine towns is spreading into designated rural areas rather than designated growth areas. Falmouth sidestepped this issue by not designating official growth and rural areas in its 2000 Comprehensive Plan. Instead it aimed to develop neighborhood master plans to help guide growth.

### From July 2011 Survey:

"Quality of life in Falmouth is very good. Housing, schools, access to shopping, open spaces, natural beauty are all excellent. "

Falmouth needs to continue to find practical, effective, consensus-driven ways to build neighborhoods and commercial centers where they make the most sense in order to accommodate and stimulate economic growth, while, at the same time, conserve large rural land tracts as working landscapes and natural gems.

The former State Planning Office concludes that "(t)he next class or generation of comprehensive plans—whether updates of past plans or adoption of new ones—will have to rise to a new plateau of policies, strategies, and implementation if the goals of the Comprehensive Planning and Land Use Act are to be realized."<sup>3</sup>

The 2013 plan for Falmouth attempts to reach that new plateau.

This plan will be the fifth comprehensive plan on record and will build on a long tradition of planning in Falmouth. Besides the comprehensive plans cited above, a myriad of other plans have been produced by and for the community.<sup>4</sup> The committee has taken stock of these, and how the 2000 plan was implemented, what other plans have been developed, how the community has grown and changed since 2000, and what the conditions and opinions have evolved.

The core of the 2013 plan follows the basic tenets of the 1988 Maine Comprehensive Planning and Land Use Act. Its key recommendation is to direct most of the anticipated growth to areas of Falmouth

<sup>3</sup> Source: *Comprehensive Planning: A Manual for Maine Communities*, 2005, Maine State Planning Office

<sup>4</sup> Please see Volume II appendix 5 for a complete record of Falmouth plans.



From July 2011 Survey:  
“There is a good sense  
of community and  
involvement [in  
Falmouth]”

designated as “growth” areas, and away from “rural” areas. The committee believes that Falmouth needs to continue to find practical, effective, consensus-driven ways to build neighborhoods and commercial centers where they make the most sense in order to accommodate and stimulate economic growth, while, at the same time, conserve large rural land tracts as working landscapes and natural gems.

Volume I of this plan contains a vision statement, future land use chapter, a summary of goals and policies in a broad range of topic areas, a list of recommended actions, an assessment of regional coordination efforts, discussion of a capital investment strategy, as well as recommendations for evaluation of the implementation of the plan over the next ten or so years.



Figure 4: Aerial view of Route One, Falmouth Foreside and Casco Bay

From July 2011 Survey:  
“The Town needs to be  
willing to invest in the  
collective future -  
education, Town Center,  
conservation land, side  
walks, more access to  
waterfront, and more  
events where people can  
come together - like  
cultural events.”

The celebration of the Tercentennial in 2018 is an important milestone for Falmouth, a good moment to assess where we have come from and where the community sees itself headed. We hope this plan will be a small building block in the community’s efforts to set a sound direction for the next 300 years.

## Future Land Use Plan

**M**aine's Growth Management Act recommends encouraging orderly growth and development in appropriate areas of each community, while protecting the state's rural character, making efficient use of public services, and preventing development sprawl.

This chapter applies this goal to Falmouth's future land use and development patterns. The Future Land Use Plan is consistent with Falmouth's vision and other policies in the plan. It synthesizes all elements that affect land use into a cohesive guide to realizing the community's vision, including the development of appropriate land use regulations. The analysis of conditions and trend data from the inventory chapters in Volume II Appendix 5, in conjunction with the vision statement, form the foundation of this Future Land Use Plan.

The Future Land Use Plan divides Falmouth into several geographical areas that are identified as either most suitable for growth or most suitable for rural uses.

As required by the state's Comprehensive Plan Review Criteria Rule <sup>5</sup>, the Future Land Use Plan divides Falmouth into several geographical areas that are identified as either most suitable for growth or most suitable for rural uses. The Future Land Use Plan also incorporates a map of natural resources limitations in Falmouth.

### HISTORY

The 2000 Comprehensive Plan divided the community into three separate planning areas or zones:

1. An eastern zone consisting of the Foreside area, which is mostly developed. Any future growth was expected to fill in vacant land around existing neighborhoods.
2. A central section containing some large tracts of undeveloped land and which has some availability of public water and sewer.
3. A western section containing the most rural area. Future development there was expected to occur exclusively on private wells and septic systems, which require low density development patterns.

#### From July 2011 Survey:

"The town has most of the amenities that a flourishing community should have: good schools, an excellent library, churches of various denominations, a beautiful waterfront with access at Town Landing and Mackworth Island, a good trail system throughout the area. Commercial development has been kept primarily to the Rt. 1 corridor."

---

<sup>5</sup> The purpose of the Comprehensive Plan Review Criteria Rule is to establish the process and criteria the State of Maine uses to review community comprehensive plans for consistency with the goals and guidelines of the Growth Management Act. If a community requests certification of its growth management program, the State uses this rule to review the comprehensive plan component of that program through a two-part process: 1) a completeness determination for all required elements of a comprehensive plan; and 2) a more in-depth review of the Future Land Use Plan. The criteria of this rule are based on the Act's goals, substantive guidelines, and procedures, and are not intended to prohibit or discourage a community from developing a plan, ordinance, or program that is more specific or detailed, or that covers more subject areas than called for by required elements.

See: <http://www.maine.gov/sos/cec/rules/07/105/105c208.doc>

These growth expectations still hold true in 2012 and are expected to continue into the foreseeable future.

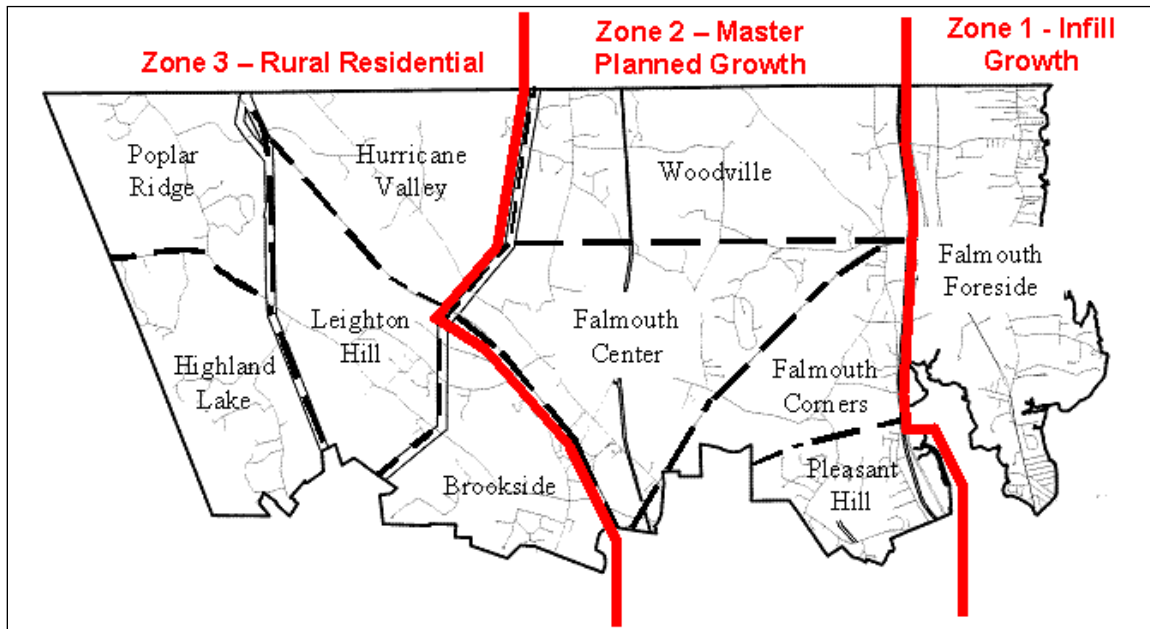

### Master Planning Process

Rather than articulate a detailed vision for each of these three zones, the 2000 Plan proposed that a Master Planning Process of Falmouth be conducted starting with the “central master planned growth zone.” Master plans were proposed to be developed for each of ten residential districts using an interactive planning process.

In the year 2000, master plans were proposed to be developed for each of ten residential districts using an interactive planning process.

Since 2000, studies were conducted for the Woodville/Falmouth Center (2003) and Falmouth Corners (2005) areas. The goal of these efforts was to come to agreement on how the community would like to see these areas develop or not develop, using tools such as land acquisition, tax incentives, and regulatory changes. In the Woodville/Falmouth study, five types of land use scenarios were explored:

- Conventional subdivisions
- Conservation subdivisions
- Compact neighborhoods
- Country estates
- Preservation/Town purchase of development rights

Two subareas were identified in the Woodville/Falmouth Center study area: one with public sewer available for development, and the other to be served with individual septic systems. It was recommended that:

- options for conservation zoning and country estates be incorporated in the zoning ordinance,

- selected locations in the study area be zoned for higher density, compact neighborhoods, and
- some type of development rights transfer system be considered that would preserve other properties in the study area as permanent open space.

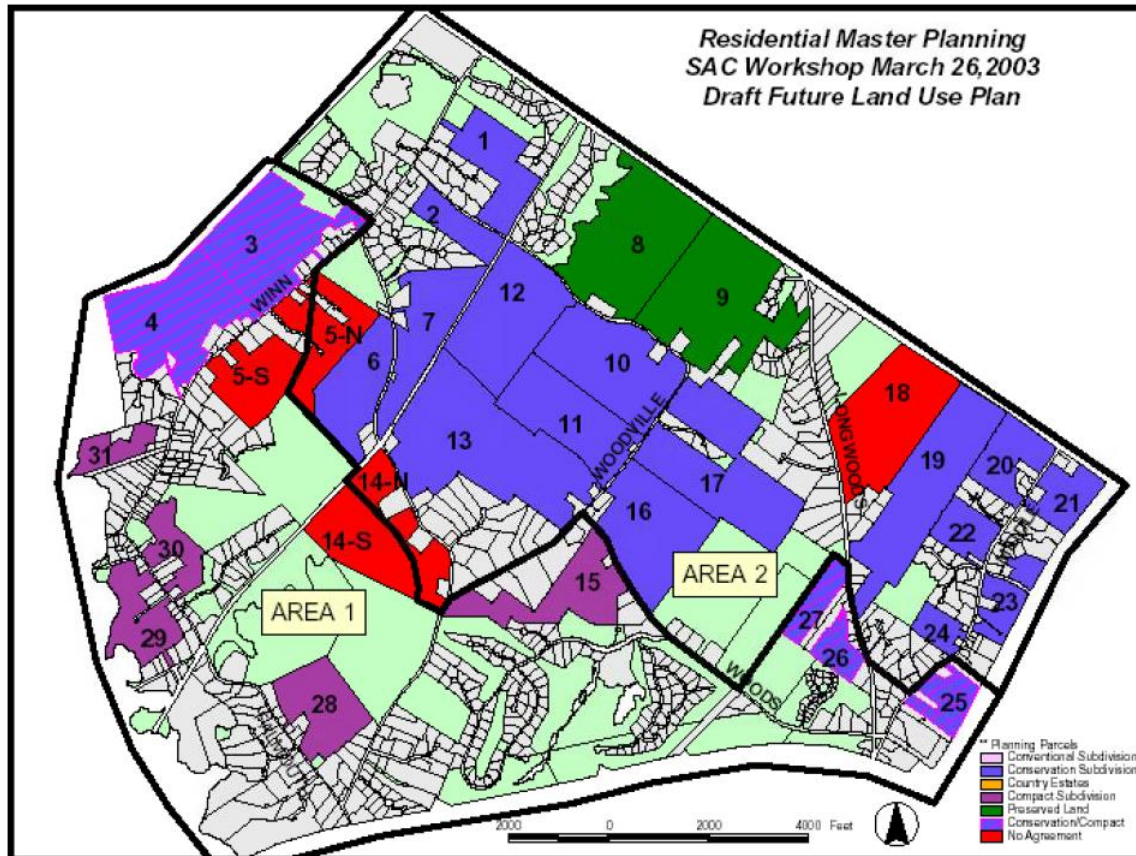

The Town Council felt that the issues of developing compact neighborhoods and preserving open space should be studied on a town-wide basis, instead of neighborhood by neighborhood.

**Compact Development Study**

In response, the Town Council felt that the issues of developing compact neighborhoods and preserving open space should be studied on a town-wide basis, instead of neighborhood by neighborhood. This direction resulted in the Falmouth Compact Development Study (2005). The study described “compact development” as primarily residential or mixed with institutional uses and/or commercial development, where residential components may range from single family homes to high rise apartments and everything in between. The compact neighborhoods along the Foreside were cited as the best models to learn from.

**From July 2011 Survey:**  
 “We are a friendly and open group of people. Many of us are concerned with environmental issues and work to keep open space and to use our land in the best possible manner.”

The Compact Development Study also laid out criteria for selection of compact development locations from a “feasibility” and an “appropriateness” perspective.



Feasibility was based on availability of public sewer and water and an adequate road network. Appropriateness was measured as to impacts on natural, scenic, and open space resources and proximity to town activity centers. Depending on the application of these criteria, between 50 and 175 properties were identified for potential compact development in Falmouth. The two maps below illustrate these two scenarios.

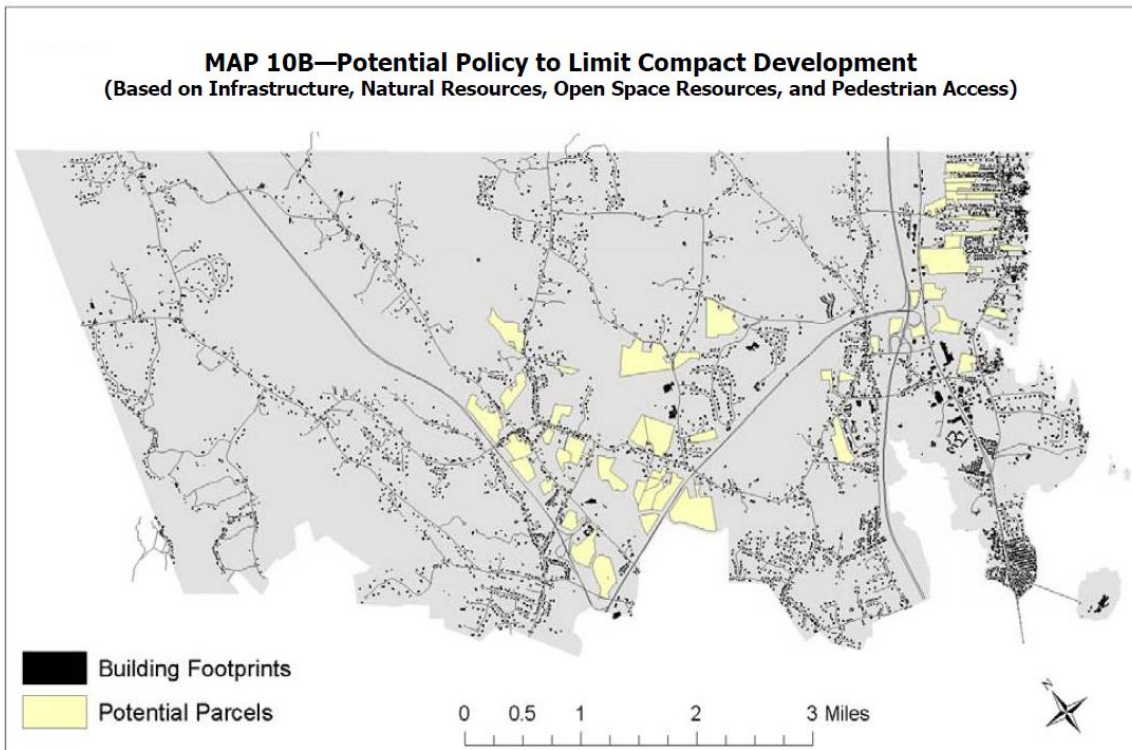
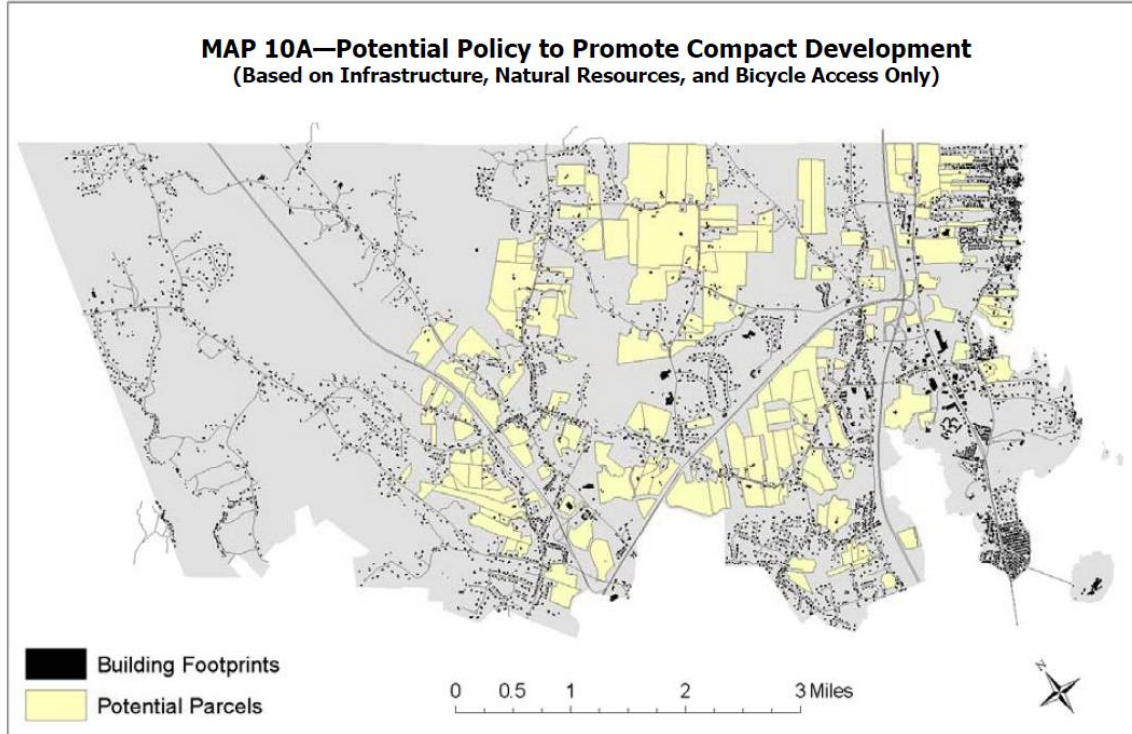

The report also explored the issue whether higher density neighborhoods were considered “acceptable” in the community and noted that developing a clear vision of what new neighborhoods in Falmouth will look like had to take into serious consideration the design of those neighborhoods. Besides the traditional neighborhoods of the Foreside, OceanView and Tidewater were cited as some of the examples of successful compact development.

Compact development is primarily residential or mixed-use development with institutional and/or commercial uses, where residential components may range from single family homes to high rise apartments and everything in between.

Yet, “compact development” has proven to be a difficult notion in the community. A committee follow-up in 2007 recommended that Falmouth move forward in considering the role of compact development and that it develop a list of policy decisions and ordinance language. However, no action was taken on these recommendations.

**Workforce Housing**

Similarly, the notion of affordable or workforce housing has been difficult for Falmouth. Several studies have been conducted in the recent past, all pointing to a housing need in the community that was not being met. This resulted in 2009 in the selection of a Town-owned site on Woods Road for a workforce housing development. A developer was selected, who proposed a 40+ unit development, but the project was halted by the Council in its planning stages for a variety of reasons.

**From July 2011 Survey:**  
 “There are wonderful things about the town - its small feel, school system, closeness to Portland, and varied mix of geography. There are also some aspects of living in Falmouth that may be challenging - the lack of diversity (economic and demographic) and affordable housing, especially for those persons whose income is lower (police and safety personnel, teachers, and retail personnel and/or single parents). This is unfortunate as it does not contribute to a rich community fabric and diversity of opinions.”

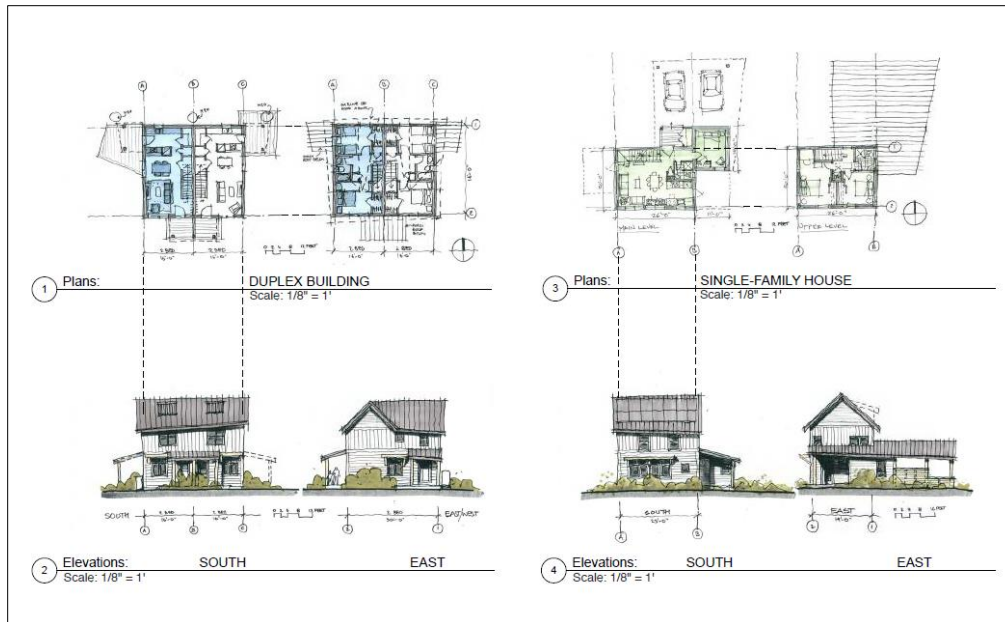



### Resource Conservation Zoning

The Town did act on one development concept that came out of the 2003 Woodville/Falmouth Center study, that of “conservation subdivisions.” In 2005, the Town adopted a Resource Conservation Zoning Overlay District (RCZO). This district applies to all new single-family development that requires Planning Board approval, but not house lots created prior to 2005, new multiplex developments, residential planned development, or special zoning districts approved by the Town Council.

“Conservation subdivisions” set a significant portion of a development aside as permanently protected open space, while clustering homes on smaller lots on the remainder of the site.

The preferred form of development in this district is “conservation subdivisions,” where a significant portion of a development is set aside as permanently protected open space, while clustering homes on smaller lots on the remainder of the site.

Conservation subdivisions in Falmouth intend to:

1. Preserve those areas of the site that have the highest natural resource value for conservation purposes;
2. Preserve identified historic, archeological, and cultural features located on the site;
3. Locate the buildings and structures on those portions of the site that are most appropriate for development,
4. Create continuous open spaces or “greenways” by linking the common open spaces in adjoining subdivisions wherever possible; and
5. Minimize the impact of residential development on the Town, neighboring properties, and the natural environment.

From July 2011 Survey:  
“Falmouth is a unique community that has done a great job protecting natural resources, small town charm, excellent location, #1 school in America and it is incredibly well run and a great value for tax dollars spent.”

Since its adoption in 2005 (through June 2013) 66 lots have been created, involving many acres of protected open space. Conservation subdivisions include Sherwood Forest, Hurricane Run, and Old Barn Estates.

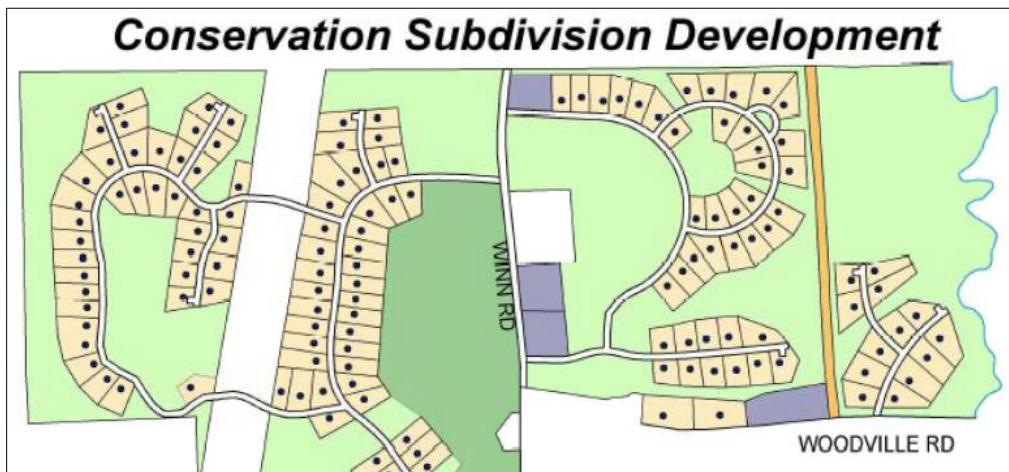

Conservation subdivisions have not attracted unanimous community support. In 2011, some of its provisions were challenged and the required protected, developable land was reduced though a divided Council vote from 50 to 30% of the total, buildable, subdivision acreage.

### **Natural Resources Regulation**

In 2007-8, the Council initiated a follow-up to the 2002 Potential Vernal Pool Habitat report. Zoning ordinance amendments were developed protecting vernal pools and wetlands based on scientific research. Due a lack of consensus, the proposed amendments were ultimately tabled by the Council.

### **Open Space Acquisition**

The one program that has perhaps engendered the greatest amount of public support has been the Town's Open Space Acquisition program. This effort resulted directly from the Town's 2005 Greening of Falmouth Report and a referendum vote in 2007 authorizing the Town Council to expend up to \$5 MM for open space acquisitions.

The one program that has perhaps engendered the greatest amount of public support has been the Town's Open Space Acquisition program.

Overseen by an Open Space Committee and administered on a daily basis by the Open Space Ombudsman, a number of significant and strategic land acquisitions were made, leveraged by grants and other resources, expending by 2012 approximately \$2 MM of Town funds. Besides the open space protected in conservation subdivisions, this program has affected development patterns in Falmouth. Improvement and management of newly-acquired areas were made a priority, resulting in a rapidly growing trail network across the community. The program has been so successful that some have wondered what the Town's "finish line" should be in respect to acquiring additional open space.

*The Greening of Falmouth's Open Space Vision is worth restating here as it addresses a widely-held community vision:*

*Falmouth will continue to be recognized as a place defined by its rural character and open space resources – open fields and woodlots, scenic vistas, scenic road corridors, with an abundance of wildlife and flora. People in all parts of Falmouth, in both established neighborhoods and newer subdivisions, will have convenient access to open space. Access will be provided to the ocean, Highland Lake, and our major rivers and streams for boating, fishing, hiking, and sightseeing. The park system will be maintained as a significant component of the open space system.*

*Townsppeople will identify key natural resources that are inherent elements of the town's rural character. They will continue to be involved in land preservation efforts, actively learning from the success of other towns with histories of natural resource protection.*

*Additional homes and roads will be built as the community grows. At the same time, new residential development will preserve natural features; provide buffers along roads, wetlands, and streams; and incorporate meaningful pieces of open space. Connectivity will be a hallmark of new development for both wildlife (in the form of travel corridors and interconnected habitat) and pedestrians (in the form of off-road trails). Some very large natural areas will be preserved to protect habitats of area sensitive*

species and provide opportunities for traditional outdoor pursuits, such as hunting, snowmobiling, and hiking.

From July 2011 Survey:  
"I LOVE the trails I've found so far!!"

*There will be many ways to get around the community. A well-marked system of off-road trails will connect neighborhoods, schools, shopping areas, and places of employment. Through the help of trail clubs and other organizations that assist with planning and funding trail construction, townspeople will find ways to safely cross highways, streams, and rivers. Motorists and non-motorists alike will still have the opportunity to travel tree-lined roads bounded by stone walls that preserve Falmouth's rural character.*

*Community organizations, town government, landowners, developers, realtors, the public, and people in adjacent towns will work together collaboratively to actively plan for, protect, and manage the open space resources of the community. A guiding principle for land conservation will be that landowners retain the fair market value of their land. Thus, the methods will be flexible, depending on the type of open space to be conserved and the nature of the collaboration involved. Appropriate measures may include research and education, monetary incentives, encouraging the use of tax programs, conservation easements and purchasing fee interest in land. Because of the active involvement of private landowners, a significant portion of the town's forestland will continue to be managed for wood products, wildlife habitat, outdoor recreation, and the protection of groundwater supplies.*

## DEVELOPMENT DATA

### Development up to 1990

Falmouth contains a number of zoning districts. As the chart below shows almost two-thirds of the community's land area is located in the rural part of town, in the so-called "Farm and Forest" (F) district. About one quarter of Falmouth's land area is located in one of three residential districts, "Residential A" (RA), "Residential B" (RB), and "Residential C" (RC). About 8% of the land area in Falmouth is zoned for commercial use. These are the "Business Professional" (BP), "Mixed Use Cluster" (MUC), "Suburban Business 1" (SB1), "Village Mixed Use" (VMU), and "West Falmouth Crossing Master Planned Development" (WFCMPD) districts. Note: The chart below was developed prior to adoption of the "Village Center 1 and 2" districts (VC-1 and VC-2), which replaced the Suburban Business 1 district.

Volume III provides a map that shows the location of these zoning districts.

By the year 1990, about one-third of the total land area of the community has been "developed" in one way or another with about 2,900 residential units and one million square feet of commercial space.

By the year 1990, about one-third of the total land area has been "developed" in one way or another. In the residential districts this ranges from 36% to 53% of the land area in that district. In the Farm and Forest district this is about 25%. It is important to explain what these numbers mean and to treat them with caution. For example, if a house is located on a 20-acre parcel, that acreage is "developed," but it may well be that there is additional development potential remaining on that property.

By 1990 development in Falmouth included about 2,900 residential units and one million square feet of commercial space. The densest residential neighborhood in Falmouth is the Residential A zoning district with a net density of 0.6 acres (or 2 units/acre). Net density is the average density of the lots that were developed up to that point. Gross density represents the average density of all lots in that zoning district.

<b>ZONING DISTRICT'S SHARE OF TOTAL TOWN LAND AREA</b>			
<b>Zoning District</b>	<b>Name</b>	<b>Total Acres</b>	<b>Percentage of Total Land</b>
<b>F</b>	Farm and Forest	11912	63.6%
<b>RA</b>	Residential A	2312	12.3%
<b>RB</b>	Residential B	2198	11.7%
<b>RC</b>	Residential C	446	2.4%
<b>BP</b>	Business Professional	487	2.6%
<b>MUC</b>	Mixed Use Cluster	440	2.3%
<b>SB1</b>	Suburban Business 1	188	1.0%
<b>VMU</b>	Village Mixed Use	420	2.2%
<b>WFCMPD</b>	West Falmouth Crossing Master Planned Development	119	0.6%
<b>ESRD</b>	Elementary School Redevelopment District	11	0.1%
<b>TMPD</b>	Tidewater Master Planned Development	59	0.3%
<b>MRSD</b>	Middle Road Special District	0.3	0.0%
<b>OSRD</b>	Open Space Residential	133	0.7%
	<b>Total</b>	<b>18,725</b>	<b>100%</b>

<b>APPROXIMATE DEVELOPMENT OF EACH ZONING DISTRICT</b>	
<b>Zoning District</b>	<b>Percentage developed by 1990</b>
<b>BP</b>	14.0%
<b>F</b>	25.9%
<b>MRSD</b>	100.0%
<b>MUC</b>	27.0%
<b>OSRD</b>	0.0%
<b>RA</b>	36.3%
<b>B</b>	53.5%
<b>RC</b>	45.7%
<b>SB1</b>	51.8%
<b>TMPD</b>	100.0%
<b>VMU</b>	44.8%
<b>WFCMPD</b>	0.0%
<b>Town-wide</b>	<b>31.2%</b>

<b>Zoning District</b>	<b>Net density (acres/unit)</b>	<b>Gross density (acres/unit)</b>
<b>RA</b>	0.6	1.7
<b>RB</b>	1.8	3.4
<b>RC</b>	2.8	6.2
<b>F</b>	4.9	18.9

Not surprisingly, in 1990 more than half of the commercial floor area was located along Route 1 between the Turnpike Spur and Route 88, in the Suburban Business 1 district.

Zoning District	Percentage floor area of total in 1990
SB1	56.8
BP	14.3
MUC	10.9

### Development between 1990 and 2011

More than half of the overall residential growth between 1990 and 2011 occurred in the Farm and Forest district. The total number of units in this district more than doubled in this period. About a quarter of the overall residential growth occurred in the Residential A district. This increased the total units in that district with about 25%. Total units in the Residential B district also increased with about 25% during this period.

More than half of the overall residential growth between 1990 and 2011 occurred in the Farm and Forest district.

As of 2011, 90% of all residential units in Falmouth are located in three zoning district: Residential A, Residential B and Farm and Forest. Almost 40% of all units are in the Residential A district, with another 20% in the Residential B district, and the share of the Farm and Forest district has increased to more than 30%, up from a 22% share in 1990.

Residential Growth by Zoning District, 1990-2011						
Zoning district	Total units up to 1990	Growth 1990-2011	Total units 2011	Percentage growth in each district	Share of overall growth	Share of total units in 2011
BP	2	0	2	0%	0.0%	0.0%
F	630	727	1357	115%	50.8%	31.3%
MUC	35	47	82	134%	3.3%	1.9%
OSRD	62	39	101	63%	2.7%	2.3%
RA	1339	375	1714	28%	26.2%	39.5%
RB	646	177	823	27%	12.4%	19.0%
RC	72	8	80	11%	0.6%	1.8%
SB1	1	2	3	200%	0.1%	0.1%
TMPD	21	37	58	176%	2.6%	1.3%
VMU	104	18	122	17%	1.3%	2.8%
<b>Total</b>	<b>2912</b>	<b>1430</b>	<b>4342</b>	<b>49%</b>	<b>100.0%</b>	<b>100.0%</b>

On the commercial side, three quarters of the growth occurred in two zoning districts: at West Falmouth Crossing, adjacent to Turnpike exit 53, and along Route 1 north of the Turnpike Spur and the Cumberland Town line, in the Business Professional (BP) district. This more than doubled the floor area in the BP district and at exit 53, where little commercial use existed, a brand new commercial area was established, representing 14% of the total commercial floor area in Falmouth in 2011. The principal

commercial area in Falmouth remains the Suburban Business 1 district with 40% of the total commercial floor area.

Commercial Growth by Zoning District, 1990-2011							
Zoning district	Up to 1990	Growth 1990-2011	Total floor area 2011		Percentage growth in each district	Share of overall growth	Share of total floor area
BP	149,174	202632	351,806		136%	34%	22%
F	3,867		3,867				0%
MRSD	3,468		3,468				0%
MUC	113,903	14775	128,678		13%	3%	8%
RA	94,630	43700	138,330		46%	7%	8%
RB	26,348	18107	44,455		69%	3%	3%
SB1	591,958	59314	651,272		10%	10%	40%
VMU	58,643	14114	72,757		24%	2%	4%
WFCMPD		236288	236,288			40%	14%
<b>Total</b>	<b>1,041,991</b>	<b>588,930</b>	<b>1,630,921</b>		<b>57%</b>	<b>100%</b>	<b>100%</b>

The pace of residential development rises and falls with economic and demographic trends and the desirability of Falmouth as a place to live. The last 15 or so years have seen a steady slowing of new housing construction. Housing was at a peak in 1998 with 103 permits for new units. Between 1990 and 2011, the Town added 68 new housing units each year (which is a little less than 2% growth each year). The annual number dropped to about 43 new units per year over the last six years.

**RESIDENTIAL DEVELOPMENT TRENDS: 1996 - 2011**

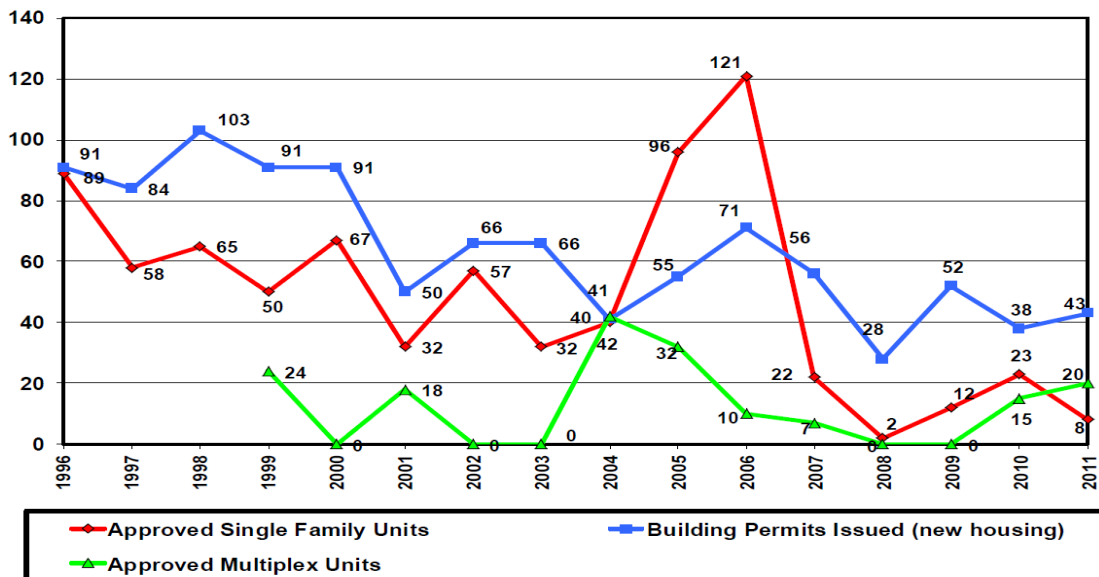

The last 15 or so years have seen a steady slowing of new housing construction.



**From July 2011 Survey:**

"I've lived in Falmouth most of my life. Falmouth has everything right here; it's friendly, beautiful and safe. People in the town offices and departments are very helpful, professional and cordial. There is easy access to Portland, but Falmouth itself has a nice small-town feeling. The schools are excellent. The bus service is a plus."

**Development Forecasts**

In the 2000 Comprehensive Plan the Town explored three different growth rates and their potential implications:

- Low growth – 50 units/year
- Medium growth – 100 units/year
- High growth – 150 units/year.

Based on the most recent trends, it appears that the low growth forecast was most applicable. The low growth scenario predicted a population of 13,000 people in 2020 and 16,000 in 2040.

A "low growth" forecast seems most applicable for Falmouth with the population of 11,185 people in 2010 increasing to 13,000 in 2020 and 16,000 in 2040.

A couple of other forecasts appear to confirm the number of 13,000 residents by 2020. A 2010 Maine State Planning Office predicted that Falmouth would have 13,013 residents by 2020. The Portland Area Comprehensive Transportation System's 2010 "Destination Tomorrow" Plan includes a population forecast for Falmouth for 2025 of 13,535 residents and 5,379 households (2.52 people/household). An older, 2002 study for the Portland Water District seems to follow more robust growth projections and gave for 2020 a low of 16,619 residents and a high of 22,137. Based on the most recent data this seems unlikely.

**From July 2011 Survey:**

"I like [Falmouth], there's a good standard of living, but it doesn't have much to offer for someone in their 20s. I would definitely recommend it for a family."

A straight-line projection based on the U.S. Census data for Falmouth for 2000 (10,310 residents) and 2010 (11,185 residents) indicates an increase of 8.5%. A similar increase would result in 12,134 residents by 2020. However, the Governor's Office of Policy and Management projects a more modest growth for Falmouth.

**Governor's Office of Policy and Management Population Projections**

2015	11,399 residents
2020	11,618
2025	11,818
2030	11,983

Based on these numbers, it may be reasonable to assume an average growth of up to 50 units per year for the foreseeable future. If one were to assume 2.52 people per household, this would result in 1,260 new residents for a total of 12,445 residents by 2020. An additional 1,260 residents would bring the total to 13,705 by 2030. Compared to the projections by the Governor's Office of Policy and Management, this may be on high side. All projections need to be treated with caution.

The committee assumed that an average growth of up to 50 units per year will take place for the foreseeable future in Falmouth.

## GROWTH AND RURAL AREAS

Where are future residents likely to be living in Falmouth, and in what living arrangements? How will the commercial areas evolve? How “rural” will Falmouth feel in 2025?

### Current Perspective

The perspective on growth and development in 2000 has since evolved. The sense conveyed in the 2000 Comprehensive Plan was that the character of the community was being altered by a rapid development pattern of single family housing on larger lots, converting large areas of the town from rural to suburban. Today, the rural feel of the community is being maintained through (1) well-designed residential developments incorporating open space and protecting significant resources, and (2) pro-active, strategic land acquisition by Town government.

**From July 2011 Survey:**  
“Finding the balance between growth, and business vs. maintaining the rural/suburban nature of Falmouth is essential.”

The rural feel of the community is being maintained through (1) well-designed residential developments incorporating open space and protecting significant resources, and (2) pro-active, strategic land acquisition by Town government.

### Planning and the Efficient Use of Resources

The strain on available fiscal resources has increased interest in efficient use of all resources and commercial development in an effort to help balance the residential property tax base. An example of that are the planning efforts focused on the commercial district on Route 1 between the Turnpike Spur and Route 88, which have been more than a decade in the making. The Council has taken steps to transform this automobile-oriented area into a more pedestrian-oriented, transit-supportive environment with mixed commercial and residential uses, a greater intensity of land use with buildings located close to the street, making maximum use of available infrastructure such as water, sewer, and highway access.

**From July 2011 Survey:**  
“Maintaining [Falmouth] as viable for different age groups is important as well as planning for the future of alternative energy.”

In 2013 the Town Council approved a comprehensive set of zoning ordinance amendments to create a more village-like district for the Route One corridor and Falmouth voters approved an \$11.7 MM Infrastructure Plan for the same area.

### Designated Growth Areas

The current perspective has led the 2013 plan to re-examine the concept of designated Growth and Rural Areas for the town. The state’s Growth Management Program directs each municipality to have a Future Land Use Plan that identifies growth areas most suitable for development and related infrastructure, utilizing the following guidelines:

- (1) The Future Land Use Plan must designate as growth area those lands into which the community intends to direct a minimum of 75% of dollars for municipal growth-related capital investments made during the planning period.

- (2) Built-out or developed areas that may not have capacity for further growth but require maintenance, replacement, or additional capital investment to support existing or infill development must also be designated as growth areas.
- (3) Designated growth areas must generally be limited to land areas that are physically suitable for development or redevelopment. Designated growth areas may include incidental land areas that are physically unsuitable for development or redevelopment, including critical natural resource, however, the plan must address how these areas will be protected from negative impacts of incompatible development to the greatest extent practicable or, at a minimum, as prescribed by law.
- (4) To the greatest extent practicable designated growth areas should incorporate, or be located adjacent to, existing densely-populated area.
- (5) Designated growth areas, to the greatest extent practicable, must be limited to an amount of land area and a configuration to encourage compact, efficient development patterns (including mixed uses) and discourage development sprawl and strip development.
- (6) Designated growth areas along roads must be configured to avoid strip development and promote nodes or clusters of development.

**From July 2011 Survey:**  
 “(...) We need to move Falmouth towards a more walkable, bike-able, community-minded town, and if that means we pay a bit more in taxes so be it. (...)”

Interest has increased in efficient use of all resources and commercial development to help balance the residential property tax base.

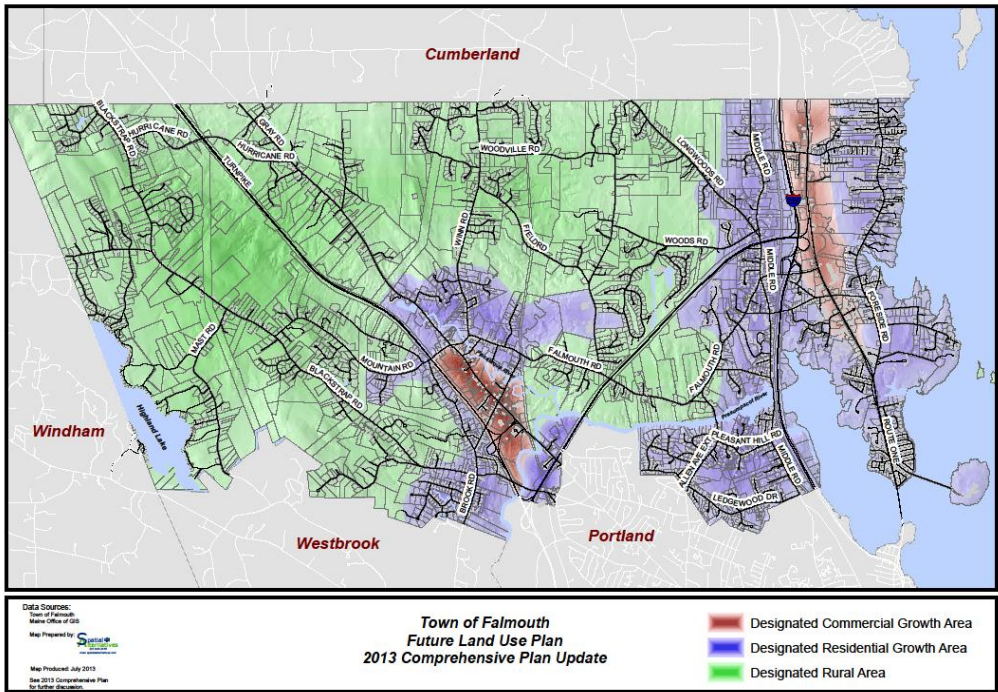

### Commercial Growth Areas

Two centers have been identified for commercial and mixed use growth: Route 1 and Route 100/26. (See areas in red on the map.) Route 1 south is a retail and services center; Route 1 north, professional offices. Besides retail activity and services, Route 100 provides for back-office employment. Well-planned residential development is envisioned to be integrated in these commercial areas. Whereas the Town is well on its way to adopt a plan for Route 1 South, similar efforts are proposed in this Plan for Route 1 North and the Route 100/26 commercial area.

#### From July 2011 Survey:

“[Falmouth] is simply a terrific place to live. It has scenic beauty; it is located near a wonderful city; it places great value on families as evidenced by its commitment to education; it is diverse in life style and income. Just a great spot.”

### Residential Growth Areas

Surrounding these two commercial areas, compact residential growth and infill areas have been located. These areas are envisioned to provide excellent accessibility to the commercial areas and transit links via walking or bicycling ways.

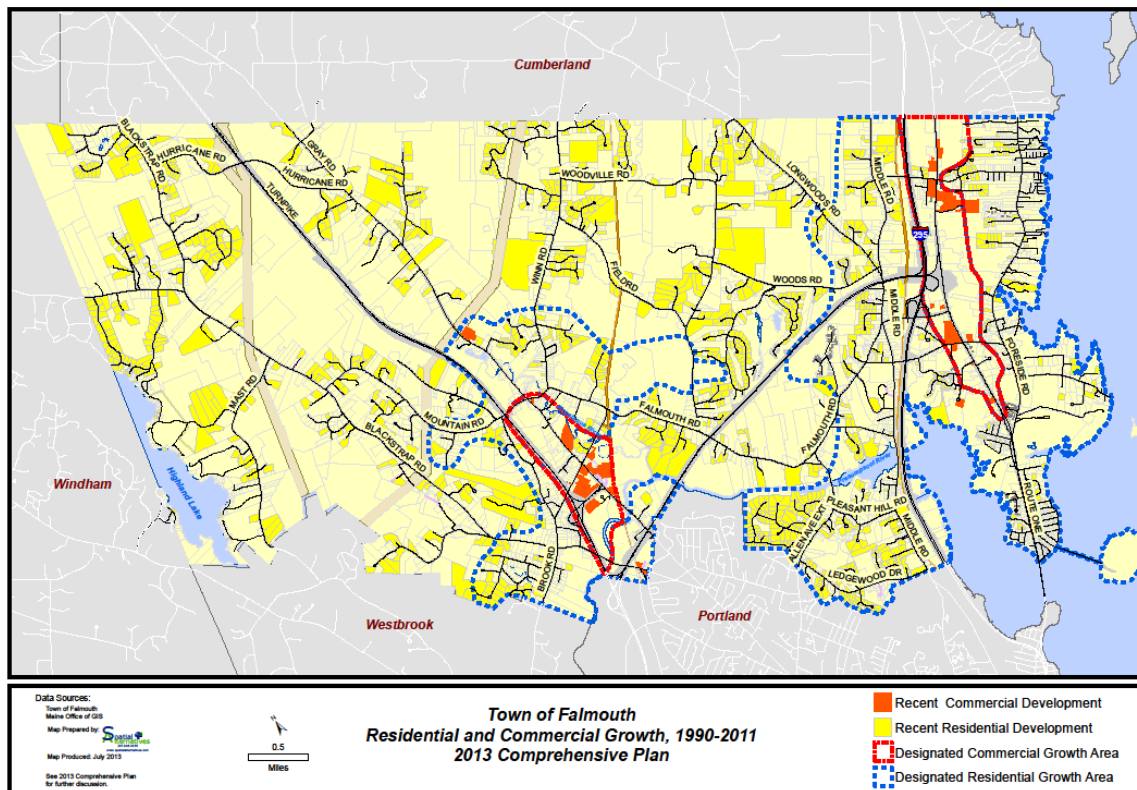

The growth data below shows that less than 50% of the residential growth between 1990 and 2011 was located in the growth areas. The plan recommends striving to increase a significant share of all new residential growth in the growth area. If 500 new units are projected over the next ten years, this means that a significant majority of those units would be located in the designated commercial growth/mixed use growth area. The Comprehensive Plan envisions that a minority portion of these units could be incorporated in the rural area.

The plan recommends increasing the share of growth in the designated growth area from less than 50% to a significant majority share of all new residential growth.

The reason for the distinction between designated “growth” and “rural” areas is that less infrastructure is required to accommodate new development in the growth area. More services are available in the growth area compared to the rural area (with exception of the Falmouth school campus). These aspects mean new development can be more efficiently accommodated in the designated growth area, with less impact on Falmouth taxpayers.

**From July 2011 Survey:**  
 “(...) I believe the beauty of Falmouth can be preserved with development as long as that development considers the well-being of all residents. That, I believe, is community.”

Residential Growth by Land Use Area, 1990-2011						
Land Use Areas	Residential units up to 1990		Residential growth 1990-2011		Total residential units	
<b>Commercial Growth Area/Mixed Use</b>	121	4.2%	28	2.0%	149	3.4%
<b>Residential Growth Areas/Infill</b>	719	24.7%	651	45.5%	1370	31.6%
<b>Rural Area</b>	2072	71.2%	751	52.5%	2823	65.0%
<b>Total</b>	<b>2912</b>	<b>100%</b>	<b>1430</b>	<b>100%</b>	<b>4342</b>	<b>100%</b>

On the other hand, if more development can be steered to the Town’s designated growth area, this means that the function and character of the designated rural area will be better maintained. The State of Maine Growth Management Program indicates that a community’s Future Land Use Plan must identify designated rural area(s). The designation of the rural area shown in the above map is intended to identify an area that is deserving of some level of regulatory protection from unrestricted development for purposes that include, but are not limited to, supporting agriculture, forestry, mining, open space, wildlife habitat, fisheries habitat, and scenic lands, and away from which most development projected over the next ten (10) years is diverted. Maintaining Falmouth’s designated rural area as “rural” is a goal of this plan.

New development in designated growth areas can be more efficiently accommodated with less impact on Falmouth taxpayers.

Note: The boundaries of the designated growth and rural areas are intended to be fluid. It is the concept of a growth and rural “zone” that matters. A more precise location of the growth and rural boundaries is expected to be developed when the boundaries for the applicable zoning districts are updated to match the intent of these land use areas.



### Critical Natural Resources

To protect critical natural resources from the impacts of incompatible development, the Future Land Use Plan distinguishes between areas where those resources are present and where they are absent. The Natural Resources Limitations map provides an illustration of that.

Various measures ensure that these resources are, to the greatest practicable extent, protected from the impacts of incompatible development. They include current local, state and federal regulations, such as, Falmouth’s Resource Conservation Overlay Zoning District, Shoreland Zoning provisions, Natural Resources Protection Act, and Clean Water Act, and non-regulatory measures, such as Open Space Tax Program.

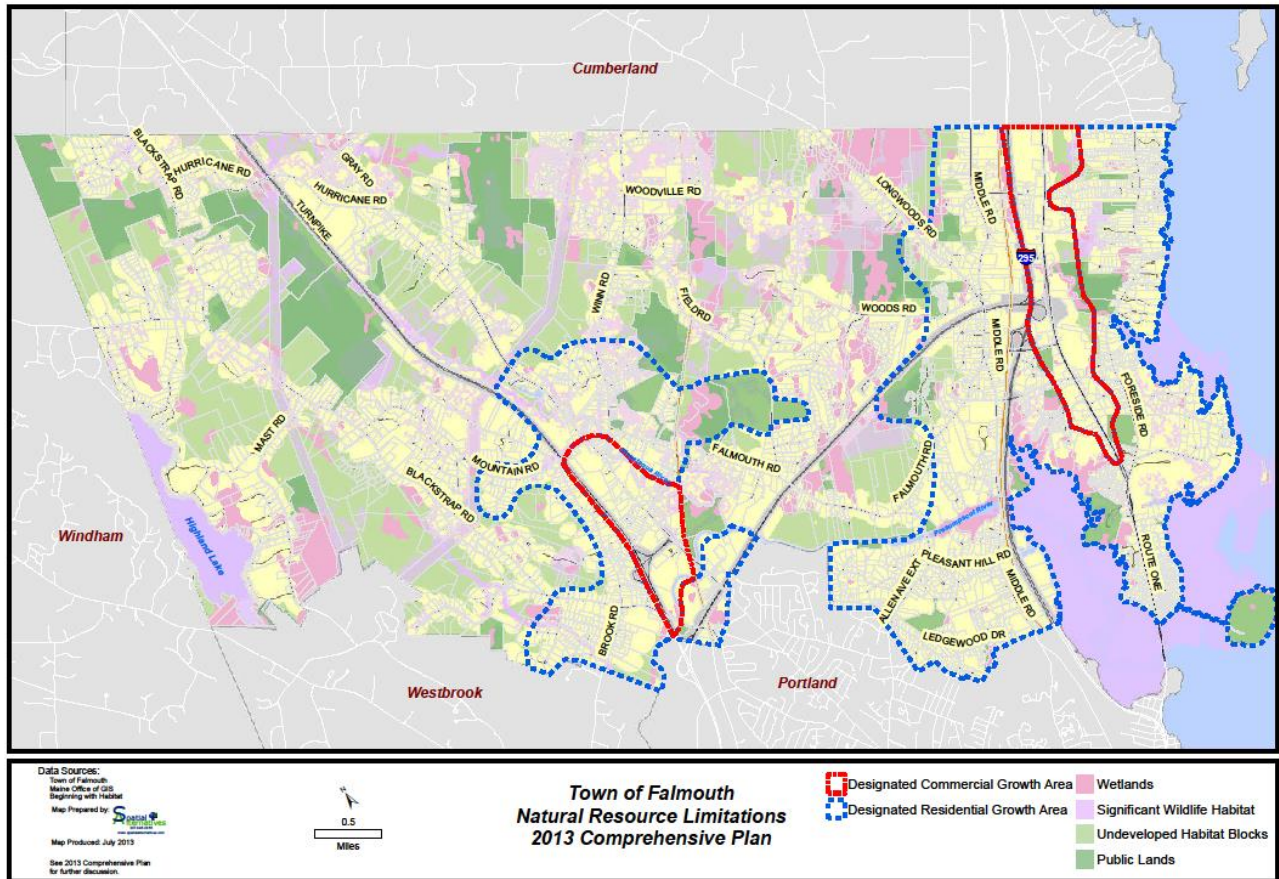

## COMMUNITY VISION FOR THE FUTURE

As stated in the Introduction, based on recent development trends, open space preservation efforts, and community input obtained through the comprehensive planning process, the following vision guides this plan.

### ***Falmouth in the early 2020’s....a smart town, with great neighborhoods***

*Imagine... It is 2023. Ten years have passed since the Long Range Plan was approved. The Town has visibly come together in the direction residents and businesses desired. The progress feels good.*



*Four major motivations helped to focus this direction.*

- *Our tradition of fiscal and management prudence,*
- *Our desire to move the local economy forward; encouraging business development and expansion to the benefit of all residents,*
- *Our recognition that demographics are changing with the “graying of America” and population diversity, and*
- *Our long passion and commitment to open space and activity.*

*Three themes give shape to this plan’s vision for Falmouth:*

- 1. Commercial Hubs and Economic Development**
- 2. Conservation, Protection, and Connectivity**
- 3. Diverse Residential Opportunities**

*Falmouth has kept a balanced tax base by funding further investments through effective economic development. We improved the overall business environment and attracted new employers, who have populated the two commercial hubs in Falmouth along portions of Route 1 and Route 100. They attract an even flow of jobs, both stable and seasonal, that also benefit local residents. This has created a new community of consumers during weekdays and, for residents, a more dynamic area for shopping and entertainment on weekends. These commercial areas are welcoming — with green spaces for gathering and relaxing — enhancing our sense of community.*

*Trails connect these commercial hubs with other Town areas, in keeping with the Open Space vision: extensive Town open spaces form a green network that connects many areas of the Town and surrounding communities, enabling varied types of activity — promoting a healthy environment. This network connects through paths, trails, and bike paths that give residents access to parks, fields, and places of solace and natural beauty.*

*Residents enjoy a myriad of housing opportunities that can fit changing life circumstances; housing that affords easy maintenance — with cost and energy efficiencies. There are neighborhoods that offer convenient and walkable access to services and entertainment, and others that offer privacy and quiet in a rural environment. Our geographic location and public transportation provide residents easy connections to businesses, entertainment, and the arts in surrounding areas.*

*Collaboration among, and coordination between, Town departments, our outstanding schools, and our local businesses, and clear rules and permit process enable the community to grow; keeping Falmouth lively, present, and sustainable year-round.*

*We call it “home.”*

## **Potential for Growth**

An analysis was done to determine the potential of Falmouth’s land area for growth. The map below shows an exclusion of developed land that is assumed to be built-out as well as land that is deemed unsuitable for development because of natural resource values, public ownership, or has other

development limitations. Land that is partially developed, but under current zoning rules can handle additional development is maintained as “potentially developable land.”

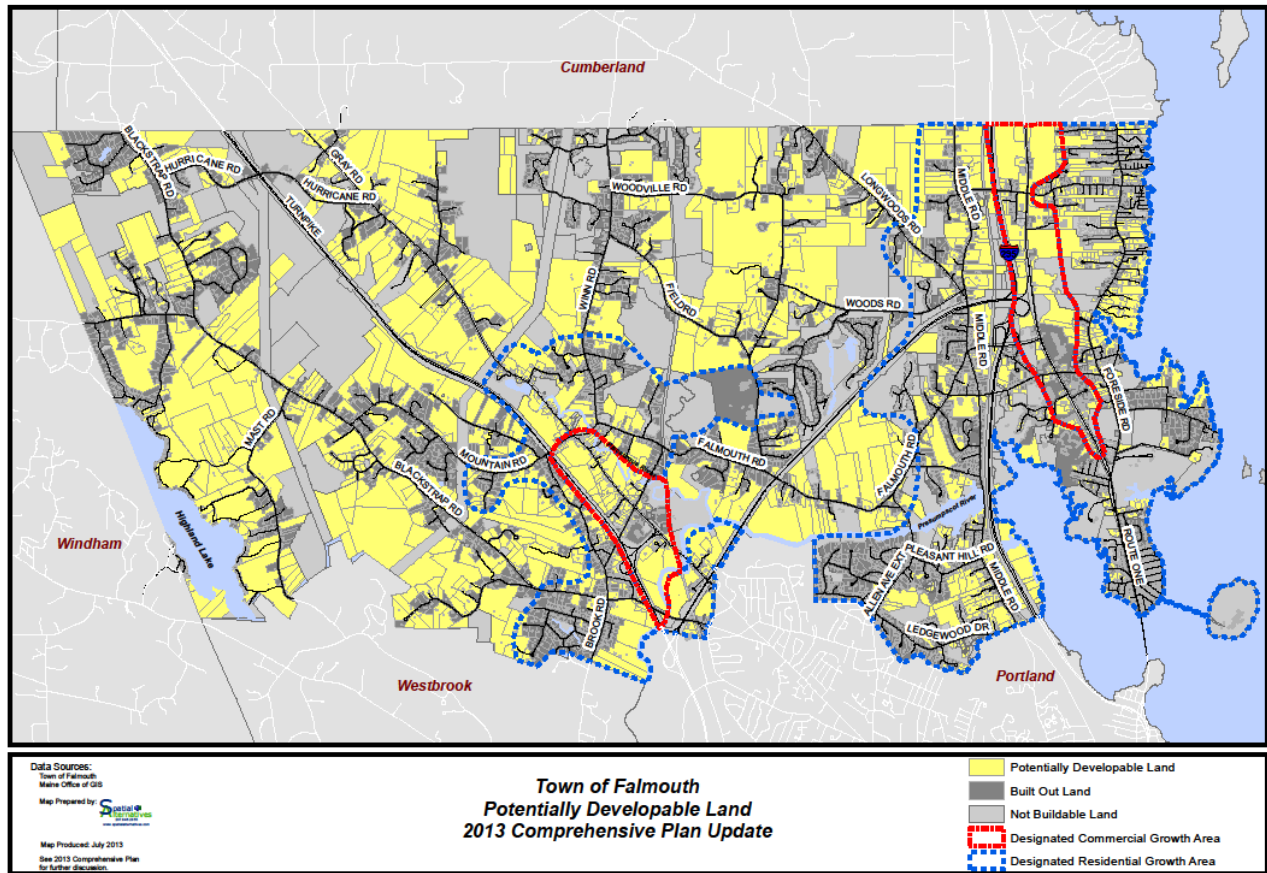

Note: This does not mean that this land will be developed in the future. It only means it has the *potential* to be developed. “Build out” means the complete development of all parcels with development potential using the projected development rate and current zoning provisions. This analysis resulted in the following data:

LAND WITH POTENTIAL FOR RESIDENTIAL GROWTH					
	Number of parcels that have development potential	Acres that have development potential	Potential Units (based on current zoning)	Projected development rate per 10 years	Approximate years to hypothetical “build-out”
<b>Commercial Growth Area /Mixed Use</b>	137	437	970	112	80+
<b>Residential Growth Areas/Infill</b>	583	1393	2483	223	110+
<b>Rural Area</b>	552	4625	2834	165	170+
<b>Total</b>	1272	6455	6287	500	

Obviously, Falmouth will be a different place 50 years from now, let alone 100 years from now. This Future Land Use Plan does not seek to address what might happen at such time. However, the analysis of potential developable land does have immediate practical implications, such as those for the public sewer system and Wastewater Treatment Plant. How much of the projected growth can be served by these facilities?

The map below shows which properties are currently connected to the public sewer system and which parcels in the designated growth area might be able to be served by that system with gravity feeds. Using basic topographic information the map shows possible properties that can be served by sewer in a very general way. Please note that this map is affected by various factors, such as location of roads, desirability to develop a particular property, presence of site development limitations, the sewer system's capacity (pipes, pump stations, treatment plant) for accepting new sanitary flows, etc. Therefore, further analysis of these parcels is needed to more accurately determine opportunities and limitations of each one to actually be connected to the system. This chapter does not address that.

There may be as much as 1,700 acres of land in the designated growth area with the potential to be connected to the sewer system, if these parcels were developed over time.

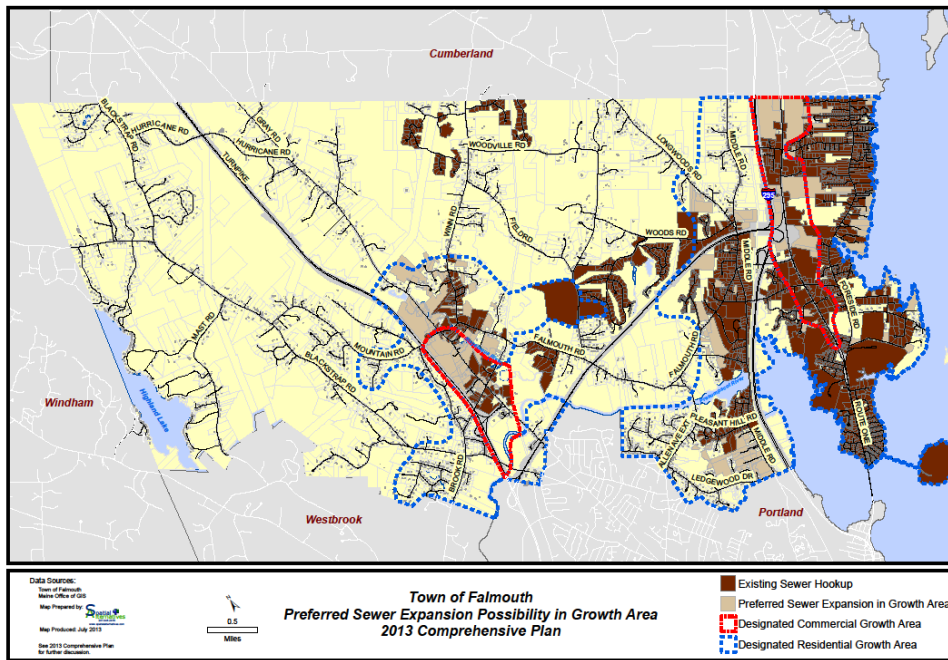

The map intends to show that there may be as much as 1,700 acres of land in the designated growth area with the potential to be connected to the sewer system. Some of this land is currently vacant, but could be developed over time. Another portion of this land is already developed and properties there are served by subsurface wastewater disposal systems. These systems may need replacement at some point in the future. This opportunity raises various questions: How can the Town best use its sewer system capacity in the future? Should the Town make more of its growth area accessible for public sewer service? This plan states a preference for doing so. Should it new sewer hook-ups target vacant land, already developed properties, or a combination of both? This needs to be discussed further.

This plan states a preference for the Town making more of its growth area accessible for public sewer service. Doing so allows for higher density, walkable developments in proximity of public services without environmental drawbacks, and would be the most efficient use of public resources and land in the growth area.

On the flip side, there is the designated rural area of the community. Due to the extent of the existing sewer system, several developments located in the designated rural area are currently being served by public sewer. There is additional land in the designated rural area that has a similar potential for a public sewer connection. How should the Town address the sewer potential in the rural area? If the sewer system has limited capacity to handle additional flows, does it matter if they come from designated growth areas versus rural areas?

**From July 2011 Survey:**  
“Utilities are essential to efficient town management. (...) [This] obviously requires [a] partnership between developer and town to mutual advantage.”

This plan says “yes” to that last question and applies a different policy to providing sewer to growth properties versus rural properties. It expresses a preference to place new developments in the designated growth area on public sewer. Doing so allows for higher density, walkable developments in proximity of public services without environmental drawbacks. It would be the most efficient use of public resources and land in the growth area.

### **Wastewater Treatment Plant Capacity Assessment**

Consultant Wright-Pierce completed a 2013 report regarding Falmouth’s wastewater treatment plant capacity. Wastewater management contains two major categories of function – collection and treatment. The treatment portion of the plant was upgraded in 2007 with planning for interim growth to 2015 and a plan for additional growth beyond 2015. The report identifies capacity for growth, but advises the Town that there should be an effort to reduce flow during extreme peak wet weather events.

The Town needs to work with Cumberland, which is also served by the Falmouth plant, to make sure the sewer system continues to meet the demands of current users and added capacity to serve future users. This is a key issue with financial and policy implications that include land use growth patterns.

The next chapter will outline the proposed policies and strategies that flow from this Future Land Use assessment.

### **Land Use District Descriptions**

The last section of this chapter describes the essential characteristics of each land use district. It tackles:

- a. Each district’s relationship to the community’s vision;
- b. Each district’s natural opportunities and/or constraints;
- c. The types and intensity of proposed land uses, including residential density, in each district;
- d. The compatibility or incompatibility of proposed uses to current uses, critical natural resources and important natural resources within and around each district along with any special development considerations (e.g. need for additional buffers, conservation subdivision provisions, architectural design standards, etc.); and
- e. Any anticipated major municipal capital investments needed to support the proposed land uses in each district.

1. RESIDENTIAL DISTRICT DESCRIPTION

- a. **Relationship to the Comprehensive Plan Vision:** This district provides for neighborhoods that are particularly well suited to the changing life styles of its residents with smaller houses and walkable access to goods and services, opportunities for neighbors to meet, but also affording privacy.
- b. **Natural opportunities and/or constraints:** Opportunities include the district’s proximity to the commercial district and/or Casco Bay (within walking or bicycling distance) and general availability of public water and sewer. Constraints include the district being bisected by highways (Maine Turnpike and Interstate 295) where connectivity is determined by highway overpasses. Upper story development in dense neighborhoods close to the shore has affected views of the water for some property owners.
- c. **Types and intensity of proposed land uses, including residential density:** Residential land use is proposed for this district consisting primarily of single-family homes. Multiplex developments are a conditional use. Uses accessory to residential use are also permitted. Day care facilities and home occupations are conditional uses. Residential densities are generally between 6,000 and 60,000 s.f. per unit. It should be explored if some of the minimum dimensional standards in this district can be reduced to minimize non-conforming lots and/or buildings in developed neighborhoods. Expansion of the use of “Neighborhood Variety/Convenience Store” should also be explored. This use is currently only allowed in the Residential B zoning district. Where applicable, reward development with a residential density bonus for projects that exceed ordinance requirements for open space, public access to open space, and bicycle/pedestrian connectivity.
- c. **Compatibility of proposed uses to current uses, critical natural resources and important natural resources within and around the district along with any special development considerations:** The proposed uses are very similar to the existing uses in this district. There are several streams in this district, draining into Casco Bay, which need to be protected from development impact. Casco Bay provides an important natural, recreational, and visual resource. The Town has instituted a Waterview Overlay zone to regulate visual access to this resource. Continued monitoring potential erosion along Shoreline Drive is also of importance. A Coastal Bluff Hazard map has been included in the Land Use Ordinance.
- d. **Anticipated major municipal capital investments needed to support the proposed land uses:** Pro-active sanitary sewer planning and investment will increase the likelihood that new residential development will be served by public sewer. An investment in the reduction of inflow and infiltration into the sanitary system may also be needed. Continued investment in upgrades of the sanitary pumping stations and piping in this area, most notably concerning the Mill Creek Pumping Station, will be required. Bicycle and pedestrian improvements will likely also be required to create a connected network. Natural gas is proposed to be provided to 80% of the community by others.

This district consists primarily of the following zoning districts:

<b>Abbreviation</b>	<b>Designation</b>	<b>Purpose</b>	<b>Key dimensional standards</b>
<b>RA</b>	<b>Residential A District</b>		SF: 1 unit/20,000 sf Multi: 1 unit/15,000 sf Congr. housing: 1 unit/7,500 sf
<b>RB</b>	<b>Residential B District</b>		SF: 1 unit/40,000 sf Multi: 1 unit/30,000 sf Congr. housing: 1 unit/7,500 sf
<b>RC</b>	<b>Residential C District</b>		SF: 1 unit/60,000 sf
<b>RCOD</b>	<b>Retirement Community Overlay District</b>	This district is intended to provide flexibility and creativity in the design and development of retirement communities that are integrated into the neighborhood. These communities provide a continuum of care and a range of living environments for older residents in locations that are appropriate for this type of development.	
<b>ESRD</b>	<b>Elementary School Redevelopment District</b>	This district was established for the area of the historic Plummer, Mason-Motz and Lunt schools. The site is unique due to the type, size and placement of buildings, the history of use of the property as schools, and its proximity to OceanView Retirement Community. (Note: Plummer School was at one time the Town's High School.)	In each dwelling unit occupied by an elderly or disabled household there shall be a minimum of 6,000 sf; up to 4-story buildings are permitted.
<b>MRSD</b>	<b>Middle Road Special District (234 Middle Road)</b>	This district was established due to the unique architecture of a single mercantile structure in a residential district, the historic use characteristics of that structure, and its physical location relative to the existing travel lanes of Middle Road (Route 9).	
<b>WVOD</b>	<b>Water View Overlay District</b>	This district consists of an area along Casco Bay, generally east of Foreside Road and Route One, which permits the enlargement of existing, non-conforming single family residences as a conditional use.	The maximum lot coverage is 50%.



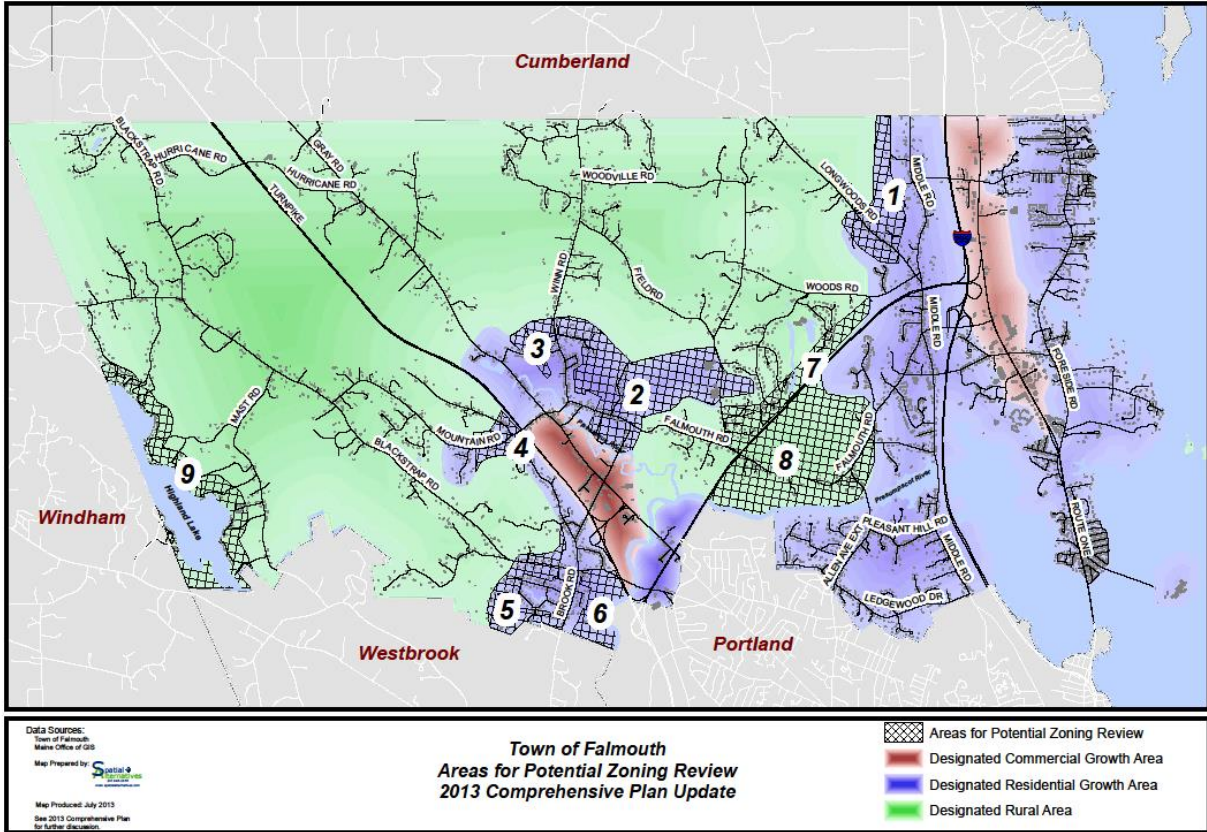

The Areas for Potential Zoning Review Map shows several areas that currently have a rural zoning designation, but that should be considered for inclusion in the designated growth area. The intent is to review the make-up of each of these areas and consider if any zoning designations should be amended.

Areas for Potential Inclusion in the Designated Residential Growth Area			
Area	Location	Current Zoning District	Notes
1	Longwoods Road	Fm (Farm and Forest Manufactured Housing District)	This area has the potential to be on public sewer
2	Falmouth and Woodville Roads	F (Farm and Forest District)	This area includes the Falmouth school campus
3	Winn Road	Fm (Farm and Forest Manufactured Housing District)	This area has proximity to the Route 100 designated commercial growth area.
4	Mountain Road	F (Farm and Forest District)	This area has proximity to the Route 100 designated commercial growth area.
5	Blackstrap Road	F (Farm and Forest District)	This area has proximity to the Route 100 designated commercial growth area.
6	Brook Road	F (Farm and Forest District)	This area has proximity to the Route 100 designated commercial growth area.



## 2. ROUTE ONE COMMERCIAL DISTRICT DESCRIPTION

- a. **Relationship to the Comprehensive Plan Vision:** This district represents the key commercial hub in Falmouth providing employment, shopping, and service opportunities for the community.
- b. **Natural opportunities and/or constraints:** This district was developed along a major north-south connection paralleling the coast. Key opportunities includes its proximity to Portland, the densest residential areas of Falmouth, and access to major highways (Maine Turnpike entrance ramps are off Route One, and the Bucknam Road entrance/exit to Interstate 295). Constraints include the limited availability of developable land and issues pertaining to stormwater quantity and quality. This aspect of the district is also an opportunity as it may help to make this district denser and more walkable.



Figure 5: Tidewater Village, Clearwater Drive

- c. **Types and intensity of proposed land uses, including residential density:** A variety of retail, office, and service uses are permitted, as well as residential uses. No retail use is permitted along Route One north of the Turnpike Spur. The Tidewater development is a mixed use development, combining residential use with office and medical development, as well as some historical farming use (now managed by University of Maine Cooperative Extension). The Route One retail area has been subject to much planning. Recently-adopted standards eliminate all dimensional standards, except for a required maximum setback to Route One. This allows for more intense development in this corridor. Building height is allowed up to 4-story buildings. Parking requirements are reduced. References to the Village Center Overlay Zone and corresponding design guidelines (see below) were deleted. Three new Village Center districts replaced the existing Suburban Business 1 (SB-1) District. Where applicable, reward development with a residential density bonus for projects that exceed ordinance requirements for quality open space, such as pocket parks, and bicycle/pedestrian connectivity.
- d. **Compatibility of proposed uses to current uses, critical natural resources and important natural resources within and around the district, along with any special development considerations:** Future uses are similar to the existing uses in this district. There are several streams in this district, draining into Casco Bay, which need to be protected from development impact.

- e. **Anticipated major municipal capital investments needed to support the proposed land uses:** Various infrastructure investments have been planned in the Route One South and Route One North Tax Increment Financing districts. A \$11.7 MM investment is planned for Route One South in 2014. Future improvements include potential intersection capacity enhancements, stormwater retrofits, and potentially assistance with private redevelopment of commercial frontages along Route One. In addition, investment in the reduction of inflow and infiltration into the sanitary system may be needed. Continued investment in upgrades of the sanitary pumping stations and piping in this area may also be required. Natural gas is proposed to be provided to 80% of the community by others.

This district consists primarily of the following zoning districts:

Abbreviation	Designation	Purpose	Key dimensional standards
SB-1	<b>Route One Business District</b> * See also note below	This district provides space for general retail sales, services, and business within the Route One corridor between Route 88 and the BP Zoning District. The intent of the district is to create an attractive entrance to Falmouth's major commercial district, promote the area's overall aesthetics, control vehicle access, and encourage orderly and safe traffic flows.	Multi: 1 unit/15,000 sf
BP	<b>Business and Professional District</b>	This district, located along Route One north of the Turnpike Spur, establishes space for business and professional offices, with exceptions for certain other uses with appropriate site design. Uses locating in this district shall be located, sited, and landscaped in such a manner as to preserve open space, control vehicle access and traffic, maintain appropriate setbacks, buffers and natural screening, and to screen parking areas from Route One and other roadways.	Max impervious surface: 50%
VCOD	<b>Village Center Overlay District</b> * See also note below	This district was established to encourage: <ul style="list-style-type: none"> <li>a. Redevelopment of commercial properties along Route One;</li> <li>b. Creation of a greenbelt/pathway parallel to Route One;</li> <li>c. Creation of view corridors between community and commercial facilities;</li> <li>d. Building pedestrian/bicycle connections between community and commercial facilities;</li> <li>e. Giving attention to the Route One streetscape;</li> <li>f. Creating pedestrian and vehicular connections between businesses;</li> <li>g. Creating small public gathering spaces; and</li> <li>h. Establishing visual focal points on buildings and at intersections.</li> </ul> To accomplish these goals, a set of Village	

Abbreviation	Designation	Purpose	Key dimensional standards
		Center Design Guidelines were created.	
TMPDD	Tidewater Master Planned Development District	This district allows the development of the Tidewater area into a high quality, mixed use commercial/residential neighborhood, while preserving a significant portion of the area as open space including much of the historic Tidewater Farm. The district permits maximum creativity in site design and ensures high quality construction with special attention to landscaping, lighting, building orientation and form, coordination of architecture, and signage.	

\* Note: In May 2013 the Suburban Business 1 (SB-1) district and Village Center Overlay District were replaced by the Village Center 1, 2, and C ("Civic") districts. These new districts serve as a mixed use area, providing a vibrant retail and service, professional office and residential core. Its specific purposes are:

- Provide and encourage greater intensity of land use,
- Capitalize on existing utility infrastructure,
- Allow a mix of commercial, residential, and civic uses,
- Provide transportation infrastructure that supports all mods of travel, and
- Create a building edge close to the sidewalk.

### 3. ROUTE 100 COMMERCIAL DISTRICT DESCRIPTION

- a. **Relationship to the Comprehensive Plan Vision:** This district represents the second commercial hub in Falmouth. The district provides employment, retail, and service opportunities in West Falmouth.
- b. **Natural opportunities and/or constraints:** This district was developed as a master-planned district at Maine Turnpike Exit 53 along a major travel corridor from Portland to Gray. Key opportunities include its proximity to Portland, and the direct access to the Maine Turnpike. Constraints include the limited availability of land served by public sewer and the lack of master plan north of Leighton Road to Mountain Road.
- c. **Types and intensity of proposed land uses, including residential density:** A variety of retail, office, and service uses are permitted as well as residential uses north of Leighton Road. Residential densities are 1 unit per 20,000 sf. Where applicable, reward development with a residential density bonus for projects that exceed ordinance requirements for open space and bicycle/pedestrian connectivity.
- d. **Compatibility of proposed uses to current uses, critical natural resources and important natural resources within and around the district along with any special development considerations:** The proposed uses are very similar to the existing uses in this district. As this commercial area grows, existing residential uses may be replaced by commercial uses. There are several major streams in this district which need to be protected from development impact.

- e. **Anticipated major municipal capital investments needed to support the proposed land uses:** Various infrastructure investments are planned in the West Falmouth Crossing Tax Increment Financing District. These include streetscape improvements. Investigation of a new TIF district north of Leighton Road is prudent to help guide Town investment in this area. Investment in a sewer extension may help to facilitate additional commercial growth in this district. This may also require investment in upgrades of sanitary pumping stations and piping outside this district. Access to the River Point Conservation Area may require the investment of a new bridge across the Pan Am rail line. Natural gas is proposed to be provided to 80% of the community by others.

This district consists primarily of the following zoning districts:

<b>Abbreviation</b>	<b>Designation</b>	<b>Purpose</b>	<b>Key dimensional standards</b>
<b>WFCMP DD</b>	<b>West Falmouth Crossing Master Planned Development District</b>	This district allowed a planned development at the West Falmouth Crossing interchange in keeping with the semi-rural character of West Falmouth and surrounding neighborhoods. The district permits maximum creativity in site design and ensures high-quality construction with special attention to landscaping, lighting, building orientation and form, coordination of architecture, and signage.	Maximum lot coverage 30%
<b>MUC</b>	<b>Mixed Use Cluster District</b>	This district establishes areas for well-planned, mixed-use developments with access to the region's major highway system.	Single family use: 1 unit/20,000 sf Other uses : 10,000 with public sewerage or 20,000 w/o public sewerage.
<b>VMU</b>	<b>Village Mixed Use District</b>	This district establishes areas for small scale, low-intensity nonresidential uses which are compatible with the residential character of the district. Areas designated as VMU are areas with historical development patterns as village centers.	Other uses: 10,000 sf with public sewerage or 20,000 sf w/o public sewerage
<b>CO</b>	<b>Route 100 Corridor Overlay District</b>	This district establishes additional development standards for all uses within one thousand (1,000) feet either side of the centerline of Route 100 (Gray Road), throughout its length in Falmouth, to assure that the traffic capacity of Route 100 is maintained, while the visual environment and rural character of the corridor is maintained.	

4. RURAL RESIDENTIAL DISTRICT DESCRIPTION

- a. **Relationship to the Comprehensive Plan Vision:** This district provides for lower-density residential development in a green network of forests, fields, and open spaces. Privacy of living is assured, yet connectivity to neighbors and other parts of the community are envisioned as well.
- b. **Natural opportunities and/or constraints:** An opportunity is that access to the green network and, for residents living in West Falmouth, to Highland Lake, is readily available. A constraint is that little public sewer is available in this area, except for some planned residential/golf course developments and the Falmouth School Campus.

From July 2011 Survey:  
“Access and signage about open space is critical for it to be utilized appropriately by the citizenry.”
- c. **Types and intensity of proposed land uses, including residential density:** Proposed land uses are very similar to existing land uses in this district. Continued residential development is permitted as long as a significant portion of a development is preserved as open space. The amount and method of open space preservation as part of development projects should be evaluated with the intent to strengthen the rural-growth area distinction contained in this plan. Residential density is proposed to be maintained at 1 unit per 80,000 sf.
- d. **Compatibility of proposed uses to current uses, critical natural resources and important natural resources within and around the district along with any special development considerations:** New residential uses will likely displace some of the remaining farm and forest land. Residential development near Highland Lake will need to be well managed to protect that resource. Protection of unfragmented wildlife habitat and wildlife corridors is being accomplished, and connectivity of parcels maintained, through a pro-active open space protection program, that includes property and easement acquisition.
- e. **Anticipated major municipal capital investments needed to support the proposed land uses:** Municipal investment may be needed when opportunities for key open space acquisition may present themselves in the future. The school campus will need continued municipal investment to maintain its infrastructure. Improved, safe access between the school campus and Community Park (across the Pan Am rail line) may also require a municipal investment. The 100-year old Town Hall building is also located in this district and will likely need investment to maintain its current use. Natural gas is proposed to be provided to 80% of the community by others.

This district consists primarily of the following zoning districts:

Abbreviation	Designation	Purpose	Key dimensional standards
F	<b>Farm and Forest District</b>	This district establishes an area which is not expected to be provided with public sewer, because of geographic conditions preventing low-cost expansion. The district allows residential uses at low density, and recreational and agricultural pursuits.	1 unit/80,000 sf
RCZO	<b>Resource Conservation Zoning Overlay District</b>	<p>This district establishes <i>conservation subdivisions</i> as the preferred form of development. Standards set aside a significant portion of the site as common, permanently-protected open space, while allowing homes to be clustered on smaller lots. The lots are sited where there is the least natural, cultural, or historical resource value disturbance. The standards are intended to ensure that those areas that are not developable or have natural resource value are included in the common open space.</p> <p>The alternative form of development within this district is <i>Country Estate lots</i>, either as part of a subdivision or as individual lots that do not constitute a subdivision. Standards are intended to assure that the layout of the lots respects those areas of the site that have natural resource value, protects the rural character of the RCZO District, and provides reasonable access to lots for public safety purposes.</p>	<p>10,000 sf with public sewerage or 20,000 sf w/o public sewerage; 30% of the buildable portion of lots must be set aside as open space (in addition to all unbuildable areas) – The amount and method of open space preservation should be evaluated with the intent to strengthen the rural-growth area distinction contained in this plan.</p> <p>Country Estate lots: min. 350,000 sf</p>
HLCO	<b>Highland Lake Conservation Overlay District</b>	This district protects Highland Lake from phosphorus and other damaging nutrients, contained in stormwater runoff from developed areas and camp roads.	



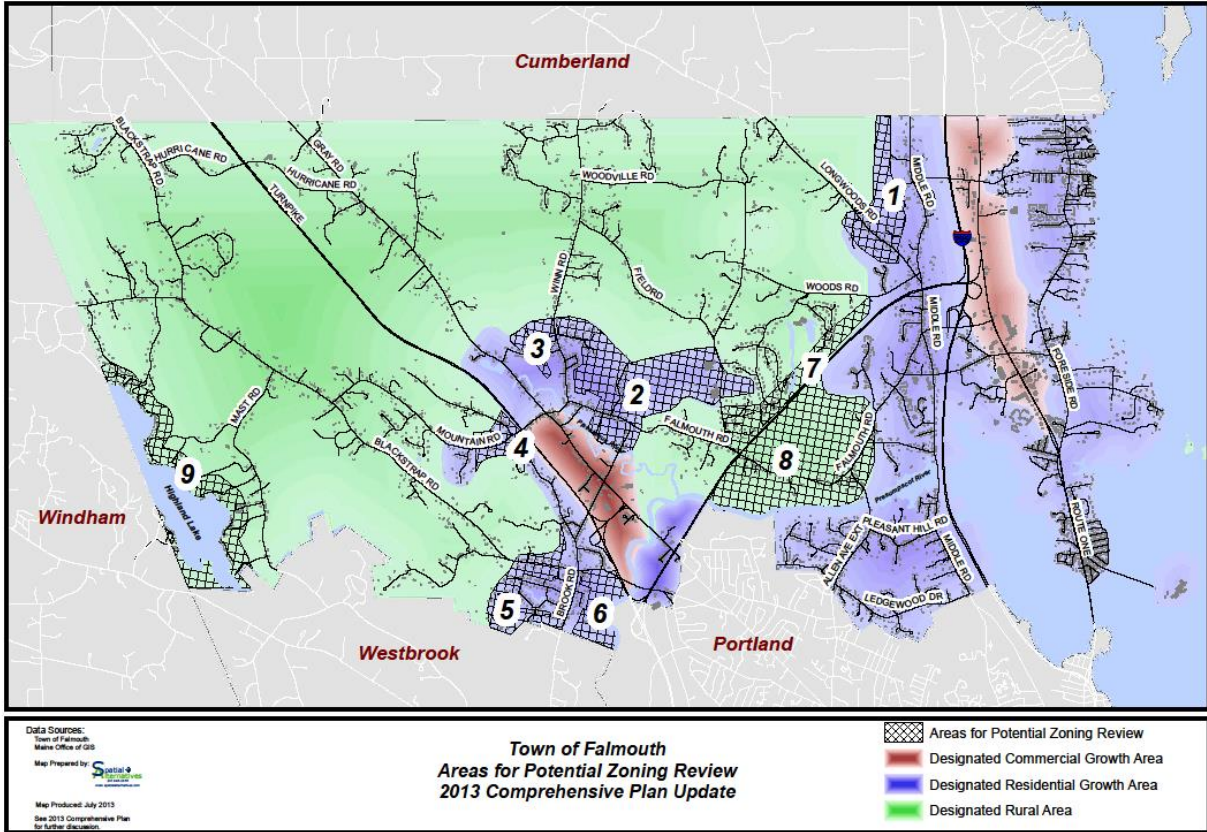

**From July 2011 Survey:**  
 “Thanks for surveying everyone. It takes a bit of time but I think it's worth it.”

The Areas for Potential Zoning Review Map shows several areas that currently have a zoning designation that is more typical of the designated growth area, but that should be considered for inclusion in the designated rural area. The intent is to review the make-up of each of these areas and consider if any zoning designations should be amended.

Areas for Potential Inclusion in the Designated Rural Area			
Area	Location	Current Zoning District	Notes
7	Turnpike Spur	MUC (Mixed Use Cluster)	This is an area along the Turnpike Spur without road access that is adjacent to the Farm and Forest District.
8	Falmouth Road	RB (Residential B District)	This is an area along Falmouth Road that is more rural in character.
9	Highland Lake	RBm (Residential B Manufactured Housing Subdistrict)	This is an area along Highland Lake that consists historically of some denser camp development, but is surrounded by the Farm and Forest District.

It should be noted that the Future Land Use Plan recognizes that the Town cannot anticipate all aspects of its future. It suggests only the best steps at this moment. The plan recognizes that there will continue to be development opportunities that are best addressed on a case-by-case basis through special



planned development districts, also known as “contract zoning.” Such special considerations should be pursued only in the context of this plan.

The Issues, Goals, Policies, and Strategies chapter will outline the proposed policies and strategies that flow from this Future Land Use assessment, as well those from the other resources that have been assessed.

The next two chapters tackle two other important topics for the next decade: Regional Coordination and the Town’s Capital Improvement Strategy.

## Regional Coordination Program

**M**aine's Growth Management Act recommends that a regional coordination program be pursued with other communities to manage shared resources and facilities, including but not limited to lakes, rivers, aquifers, and transportation facilities.

This chapter identifies resources and facilities that Falmouth shares, describes issues pertaining to sharing these resources and facilities, summarizes regional coordination efforts, and describes what other approaches the community will take to coordinate management of shared resources and facilities.

**From July 2011 Survey:**

“Any opportunity to share and collaborate with area providers and/or municipalities is vital to the continuity of services, may enhance opportunities, and may save [Falmouth] money. (...).”

**Regional Issues**

Falmouth shares natural resources such as Highland Lake and Casco Bay with neighboring communities. It also shares major roadways such as Route 1, Route 100, Interstate 295 and the Maine Turnpike with its neighbors. In addition, Falmouth’s proximity to Portland makes it well situated regionally for economic development in conjunction with neighboring Towns.

Regional coordination of services and efforts such as economic development can result in a more effective use of local resources. During the last decade, Falmouth has explored diverse avenues of regional coordination from being a strong participant in regional economic development committees to exploration of sharing services such as waste disposal and animal control.

A tension exists between the desire of Falmouth citizens to encourage sharing services and the proviso that this applies only as long as those services are located in the community. Conversely, there is a reluctance to share services with other towns if those services are relocated to those towns. In the next decade, Falmouth should continue to be a strong participant in efforts to develop the regional economy and it should continue to educate Falmouth citizens about the benefits of regional coordination and shared services.

**Regionalization and Efficiency Analysis**

In 2010, the Town conducted a Regionalization and Efficiency Analysis and Implementation Inventory which notes the following:

Regional Agency / Working Group Participation:

- GPCOG (joint purchasing, planning) member
- PACTS (regional transportation) member
  - As noted in the transportation sections, Falmouth is highly dependent on, and impacted by, the principal regional arteries including the Maine Turnpike, I-295, and Route One. Falmouth supports and actively participates in regional transportation planning activities.
  - The Town is also planning regional bicycle routes for both recreational and commuter use.
- ECOMAINE (regional solid waste disposal consortium) founding member
- METRO (regional public transportation agency) member

- The Metro bus service has been extended to the West Falmouth Crossing development, and a new service, known as the Falmouth Flyer (Route 7), was established to service the Route One area and Falmouth Foreside. The Town joined Metro and has a seat on the Metro Board.
- PROP (regional social welfare agency, Falmouth general assistance administration) Collaboration
- Cumberland County Soil & Water Conservation District - Highland Lake Water Quality Program (worked with Windham and Westbrook) Collaboration
  - The watershed of Highland Lake includes portions of Falmouth, Windham, and Westbrook. Improvement of the lake's water quality required a coordinated effort by the three communities and the Cumberland County Soil & Water Conservation District. This work has resulted in improved water quality and earned a regional award.
- Interlocal Stormwater Working Group (regional municipal working group for stormwater issues) member
- Regional Stormwater Compliance Program member
- GPEDC (regional economic development) member

Public Safety Services Shared Throughout The Region:

- General mutual aid agreements with area agencies for police, fire and EMS
- Regional crime laboratory
- Regional dispatch center – Yarmouth, North Yarmouth, and Falmouth consolidated dispatching services at the Falmouth Police Station
- Regional law enforcement consolidation analysis (Falmouth, Cumberland, Yarmouth, and Freeport)
- Reduction in number of fire trucks and one fire station resulted in enhanced mutual aid agreements for crisis response with Portland including coverage for fire response and coverage at the airport. Ongoing regional meetings, training and consultations between the Falmouth Fire/EMS Dept. and the Metro Fire Chiefs, Cumberland County Fire Chiefs, Coastal Fire Chiefs, and the Maine Medical Center EMS Chiefs

Services shared with Town of Cumberland:

- Combined harbor patrol
- Combined animal control
- Combined wastewater treatment at Falmouth plant (services Cumberland Foreside and Falmouth Country Club areas)
- Ongoing discussions regarding consolidation of various municipal functions (police, fire, EMS, fleet maintenance, transfer station, back-office functions)
- Attempted town office operations consolidation but found internal savings and reduced town office operating hours did not result in equivalent savings/efficiency
- Attempted school consolidation with SAD 51 (referendum vote passed in Cumberland and North Yarmouth but failed in Falmouth)

Services shared with Cumberland County:

- Ongoing study regarding County wide or sub-County assessing services

- Joint Community Development Block Grant programs
  - In 2006, Cumberland County commenced a regional Community Development Block Grant program. About two dozen communities participate in this program, including Falmouth.

Efficiencies Analysis and Outcomes:

- Closed fire station, eliminated a truck and added EMS service.
- Decreased front end staff from 6 to 4
- Closed Town Hall office on Fridays
- Reduced certain town hall staff from 40 to 37 hours per week
- Mandated use of town fleet for training opportunities
- Reduced transfer station hours
- Initiated internal silver bullet and dumpster hauling at a more affordable rate than contract for service
- Combined Parks with Public Works Departments resulting in one less position in Parks and one less position in Community Programs
- Attempted to cut one Police Officer but quickly realized this was not an appropriate decision and reinstated the position
- Initiated more online services for customers

Other Shared Services:

- Joint recreational programming with area municipalities and agencies
- Various planning studies with regional focus
- Regional solid waste collection cooperative bid (Gorham, Windham, Cumberland, and Falmouth)

**Regional Growth Management Plan**

The Greater Portland Council of Governments does not have a current growth management plan for the Greater Portland Region, but is working on a Sustainable Communities Planning Grant (“Sustain Southern Maine”) funded by HUD. Residential and commercial growth in other communities such as Cumberland, Gray, Windham, Raymond, and Casco increases commuter traffic on the Town’s collector road network.

**Presumpscot River Management**

Through cooperative efforts the Smelt Hill Dam was removed in 2002. A Presumpscot River Coalition, which includes Falmouth, has since been formed to initiate a Land Conservation Plan for this watershed.

**Affordable Housing**

There is currently no coordinated strategy for the provision of affordable housing throughout Greater Portland. This inhibits community efforts to deal with this issue. The Town should support regional efforts to develop a comprehensive regional affordable housing strategy. A Regional Housing Plan is currently being developed by GPCOG and Cumberland County.

### **Regional Trails Planning**

Falmouth is a key participant in regional trail planning including potential trail development along the Maine Central Railroad line, the St. Lawrence and Atlantic Railroad line, and the Maritimes and Northeast Gas Pipeline, and the newly completed *Sebago to the Sea* trail. See the Transportation Chapter.

### **Falmouth Memorial Library**

Because of the current discussion about expanding the library, regional coordination should be explored with other municipal libraries.

#### **From July 2011 Survey:**

“I believe that we will see an increase in pedestrian and bicycle traffic in the upcoming future, especially if our roads are safer and more conducive to alternative modes of transportation and with the increase emphasis on physical activity and fitness.”

### **2011 Survey**

The Town Services section of the survey states that while respondents are supportive of the idea of shared services in concept, the realistic potential for further regional coordination and/or consolidation of services appears to be limited as none of the specific ideas tested for possible coordination and/or consolidation received much support.

Conclusions drawn from the survey include:

- Respondents had strong support for shared services with other communities and/or Cumberland County if there were cost savings, and still supported this concept even if services moved out of Falmouth (but much less so).
- However, when presented with specific examples the support eroded and turned into opposition. The greatest opposition was to sharing library and Town Hall services outside Falmouth. Opposition was somewhat less so for transfer station and community programs.

### **Communication**

There is a need to broadcast regional solutions and efficiencies to town residents. Town residents may not realize that regional coordination is an “either/or.” The Town either coordinates regionally or the Town needs to generate revenue for the service. Otherwise, the Town does not get the service.

Recommended goals and policies have been included in the Goals and Policies chapter.

## Capital Improvement Strategy

**A** Capital Improvement Strategy is important to a community in planning for facilities that are needed for the community's growth in a manner that manages the fiscal impacts of that growth. Falmouth has an annual budget process that includes addressing the Town's capital needs on an ongoing basis. A key document in that process is the Capital Improvement Plan (or Program), also known as "the CIP."

Falmouth's CIP is used to manage the continuing need to replace or add equipment, buildings, land, and other capital assets. It is also a record of what assets are owned or under some form of control by the Town. The CIP provides a method of planning that combines the needs of all departments and units of our local government. The CIP not only addresses the maintenance and replacement of existing assets, it also looks ahead for future needs, projects, and mandates. The final product is used to prepare the Town's annual budget. Before and after each annual budget is adopted by the Town Council, the plan is revised for use in the next annual budget preparation.

Capital improvements programming involves the planning of long-term capital expenditures by the Town for buildings, lands, major equipment, and other commodities that are of significant value and have a useful life of many years. A Town of Falmouth capital improvement is a capital expenditure that is more than \$5,000 and has a useful life of more than one year.

Similar to the Town's land use ordinances, the CIP provides a means of implementing the objectives and policies of the Comprehensive Plan, such as directing the majority of new growth to the Town's designated growth area. Considerable benefits may be derived from a systematic approach to the programming of capital projects. These include:

1. Focusing attention on community goals, needs and capabilities.
2. Achieving optimum use of the taxpayer's dollar.
3. Guiding future growth and development.
4. Serving wider community interests over localized ones.
5. More efficient governmental administration.
6. Maintaining a sound and stable financial program.
7. Focusing attention on existing infrastructure conditions.
8. Enhancing opportunities for participation in federal and state funding programs.

**From June 2010 Survey:**  
"[Falmouth has a ] strong school system, history of good planning, strong financial management of town finances, and emphasis on the environment especially preserving land."

Falmouth's CIP is based on the inventory of assets required by the Government Accounting Standards Board 34 ("GASB 34"). GASB 34 requires the Town to have a detailed inventory of its entire infrastructure, such as roads, bridges, sidewalks, drains, and sewer lines. Falmouth's CIP is related to the Town's fiscal capacity. Consideration is given to state-imposed debt limits (as well as other more prudent measures of debt capacity), financing options, per capita income; per capita debt load, and the long-term impacts of the various capital improvements on both the capital and operating budgets of the community. By understanding available financing options, and the dollar value of our capital needs, the Town establishes an overall fiscal policy that guides capital improvement decisions. Fiscal considerations include:

1. Effect on the property tax rate.



2. Limiting debt service levels.
3. Private and inter-governmental revenue options.
4. Use of service fees and user charges.

Capital Expenditure Schedules are developed showing the detail of all capital outlays proposed for the next ten years. Entries include the fund balance at the beginning of each year, funding transfers, capital purchases, and the reserve balance at the end of that year. The purpose of the Capital Expenditure Schedule is to show that funding and revenue adjustments are enough to cover the capital outlays each year and to make sure that the fund is adequately funded at the end of ten years.

The current CIP makes an assumption of a  $\frac{3}{4}$  of one percent increase in valuation for 2014 and each subsequent year and no interest earnings for capital funds. Inflation is factored into the detail of each reserve, however this is sometimes offset by the rationale that, in the case of technology, when it gets older, it gets less expensive. The Town's CIP has not had, and does not project, mil rate impact fluctuations with substantial peaks and valleys. The Town's strategy of making prudent investments in its capital equipment/facilities and infrastructure should be continued, because it will sustain the condition of our infrastructure and minimize long-term maintenance costs.

Major CIP projects over the next ten years include:

- Major collector and sub collector road improvements,
- Debt service payments on the \$3.9 MM Public Safety Building bond,
- Funding equipment replacement (incl. fire apparatus, public works vehicles, and computer equipment),
- Debt service payments for a \$9.4 MM Route One South Infrastructure Plan bond, and
- Debt service payments for a \$5.0 MM bond for renovations and energy conservation and heating system improvements at the Falmouth Middle School.

Most all of the current infrastructure projects, such as sidewalk, sewer, and road improvements, are in the Town's designated growth area. The intent is to maintain that the majority share of such investments as a way to encourage new residential and commercial growth to locate in the Town's growth area.

Besides the current projects, the Town is assessing its needs for the following areas, for which capital investments may be required:

- Improvements to the sanitary sewer system, including improvements to reduce inflow and infiltration during wet weather conditions,
- Upgrades to Town Hall,
- Renovation/expansion of the Falmouth Memorial Library, and
- Possible development of a Community Recreation Center.

In general, most of the Town's infrastructure is in good condition allowing the community to absorb additional growth without major investments in capital facilities beyond those mentioned above.

It is recommended that future Capital Improvement Plans be modified to indicate if a particular investment is in the designated growth area or not. The land use section of this plan recommends that most of the new municipal infrastructure investments is directed into the designated growth areas.

## Issues, Goals, Policies, and Strategies

This chapter contains the state goal and proposed policies and strategies for each of the topic areas required by the state. The detailed analysis, conditions, and trend data for each of these topics can be found in Appendix 5.

### LAND USE

#### State Goal:

- Maine’s Growth Management Act recommends encouraging orderly growth and development in appropriate areas of each community, while protecting the state's rural character, making efficient use of public services, and preventing development sprawl.

#### Proposed Policies

- Coordinate Falmouth’s Comprehensive Plan and land use strategies with the regional strategies of the Greater Portland Council of Governments, the Portland Area Comprehensive Transportation System, and the Greater Portland Economic Development Corporation.
- Identify and support the locations, types, scales, and intensities of land uses Falmouth desires as described in its Comprehensive Plan vision.
- Consider potential financial commitment to provide infrastructure improvements in growth areas.
- Seek to maintain permitting procedures that are efficient and clear, contain no conflicts, and require few waivers.
- Direct development away from critical rural areas.
- Minimize the risks that extreme weather and rising sea levels, including storm surge, present to the community.

From June 2010 Survey:  
“[Make] sure that development is green, well-planned, vetted and of appropriate scale and minimal impact.”

#### Proposed Strategies

- Request assistance with implementing the Comprehensive Plan from the Long Range Planning Advisory Committee (LPAC).
- Do an annual implementation check-in of the Comprehensive Plan with Town Council and evaluate implementation progress every two to three years.
- Using the descriptions provided in the Future Land Use Plan narrative, amend Land Use Ordinances to:
  - Clearly define the desired scale, intensity, and location of future development;
  - Maintain fair, flexible, and efficient permitting procedures, and explore streamlining permitting procedures in growth areas; and
  - Clearly define protective measures for critical natural resources and, where applicable, important natural resources.
- Continue to direct most of the new municipal infrastructure investments into the designated growth areas.
- Coordinate with Cumberland, Westbrook, Windham, and Portland, as well as Greater Portland Council of Governments, the Portland Area Comprehensive Transportation System, and the Greater Portland Economic Development Corporation, on land use designations and regulatory and non-regulatory strategies, as needed.

- Continue to provide the Code Enforcement Officer and staff with the tools, training, and support necessary to enforce land use regulations.
- Track new development by type and location and update permit application forms as needed.
- Facilitate the review of risks that extreme weather and rising sea levels, including storm surge, present, and the measures which may reduce those risks.

## REGIONAL COORDINATION

### State Goal:

- Maine's Growth Management Act recommends that a regional coordination program be pursued with other communities to manage shared resources and facilities, including but not limited to lakes, rivers, aquifers, and transportation facilities.

**From July 2011 Survey:**  
 "Keep us as one of the best towns to live in in Maine and always ask for community input."

### Proposed Goal:

- Maximize opportunities for regional coordination.

### Proposed Policies:

- Maximize regional approaches to economic development.
- Educate the public about the benefits of sharing Town services with our neighbors.
- Maintain Falmouth's participation in regional coordination committees, especially concerning marine resources, utilities and transportation.

## POPULATION AND DEMOGRAPHICS

**From July 2011 Survey:**  
 "[Falmouth is a] great place to raise families."

### State Goal:

- The State of Maine Comprehensive Plan Review Criteria Rule does not state a goal for the Population and Demographics section of a Comprehensive Plan.

### Issues and Implications:

- Changes in the population distribution across age categories (due to the attraction of the community to families with school-age children, as well as the increase in the number of senior citizens residing in Falmouth) are altering Falmouth's needs.
- According to the latest Census data, the population of the community appears to be becoming more socio-economically homogenous, and current patterns may further reduce the socio-economic diversity of Falmouth's inhabitants.
- The movement of young families into the community sustains a focus on the quality of school facilities and services.
- At the same time, the number of senior citizens is growing, creating a different set of demands on the community.

**From July 2011 Survey:**  
 "Although Falmouth currently has an older-than-average population that is sometimes loath to increase taxes, its future lies with young families attracted to the good schools and the rural character of the town."

## LOCAL ECONOMY

### State Goal:

- Maine's Growth Management Act recommends the promotion of an economic climate that increases job opportunities and the overall economic well-being of a community.

### Issues and Implications:

- The Route 1 corridor remains the economic engine of Falmouth.
- While there are limited areas to support new non-residential use for the community, there is potential for growth along Route 100.
- Except for large employers, underlying employment trends reflect other Greater Portland communities.
- Falmouth's above-average income, commuting patterns, and educated residents offer an attractive base to further enable the growth of a quality and diverse business base.

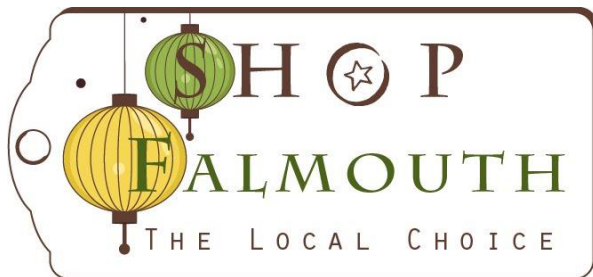

### From July 2011 Survey:

"[Falmouth is] in close proximity to downtown Portland and other destinations, with easy access to the interstate and the turnpike. That said, I also appreciate how much shopping I can do locally."

### Proposed Goals:

- Support the type of economic development activity that reflects the community's role in the region.
- Make a financial commitment to support desired economic development, including needed public improvements.
- Coordinate with regional development corporations and surrounding towns to support desired economic development.

### Proposed Policies:

- Attract and retain desirable businesses to increase the town tax base and available employment.
- Ensure business applications find clear and predictable outcomes early in the application process.
- Seek business community input on a regular basis to help shape the strategies and tactics of Falmouth economic development.
- Pursue specific projects, while being frugal on maintaining low administrative operations.

## HOUSING

### State Goal:

- Maine's Growth Management Act recommends encouraging and promoting diverse housing opportunities for all Maine citizens.

Proposed Goal:

- To encourage and promote housing stock with diverse price points for all Falmouth citizens.

Proposed Policies:

- Encourage a variety of housing types and densities throughout the community.
- Promote consistency of housing types and densities within each neighborhood.



Figure 6: Entrance sign for Stone Ridge Farm subdivision

From July 2011 Survey:

"For a small town, [Falmouth] has much of what makes life pleasant. Ocean front access and a beach at Town Landing, very good school system, public recreational facilities such as tennis courts and ball fields, open public space amenities like woods trails, a good local newspaper, places of worship either in town or the next door town, health care facility, small and diverse retail shopping centers, and a good mix of young and old residents. Not too shabby."

**TRANSPORTATION**

State Goal:

- Maine's Growth Management Act recommends planning for the financing and development of an efficient system of public facilities and services to accommodate anticipated growth and economic development.

From July 2011 Survey:

"I like that [Falmouth] feels safe and there are nice places to go, but don't like that it is hard to get around the town by any means other than by car."

Issues and Implications:

- Commuter traffic is increasing the need for improvements, particularly on the west side of I-295, to accommodate traffic growth.
- The dispersed pattern of development, combined with growth in outlying communities, is increasing traffic on the Town's rural collectors and is changing character.
- Despite an expansion of the pedestrian and bicycle network, there remains a need for additional improvements to allow the interconnection of neighborhoods.

Proposed Goals:

- Develop a functional bicycle network on Falmouth's roads.
- Construct new sidewalks in growth areas (and in other areas, where appropriate) on an ongoing basis to provide for safe places to walk.
- Assure that traffic congestion and speeding are not major issues.



- Develop a network of interconnected trails, to allow residents and visitors to move easily through town.



Figure 7: Former Presumpscot River Bridge

**From July 2011 Survey:**

“I feel Falmouth doesn't have enough "community" to recommend it fully. I think it could be richer in this by having community places for people to meet and do things together, to play together, and places to exercise together, such as a town center with a pool and community events, which are not age-segregated. (...)”

**Proposed Policies:**

- Maintain the transportation network in Falmouth in the most cost-effective way possible.
- Improve the shoulders to add bicycle lanes and/or sidewalks, each time a road is being repaved or reconstructed, and where appropriate. Expand and interconnect the pedestrian trail network in Falmouth. Interconnect and link pedestrian trails with sidewalks where possible. Connect Falmouth trails to those of adjacent towns.
- Work with the Maine DOT and PACTS to address deficiencies in the system, such as traffic congestion and pavement condition, and resolve any conflicts between local, regional, and state priorities for the local transportation system.
- Update yearly a prioritized 10-year improvement, maintenance, and repair plan for local/regional transportation system facilities that reflects community, regional, and state objectives every year during budget cycles, and every two-years at the regional (PACTS) level.
- Participate in regional and state transportation and land use planning efforts.
- Develop a safe pedestrian and bicycle network that connects neighborhoods together and serves as an alternative means of transportation throughout town.
- Require development to include pedestrian facilities for residents and link those facilities with existing or proposed public sidewalks, bikeways, or trails, where feasible and appropriate.
- Explore potential outside funding sources to maximize opportunities for pedestrians, bicyclists, and outdoor recreation.

**PUBLIC FACILITIES AND SERVICES**

**State Goal:**

- Maine’s Growth Management Act recommends planning for, financing, and developing an efficient system of public facilities and services to accommodate anticipated growth and economic development.

Issues and Implications:

- Continued growth will stretch the service capacity of the police department and may require additional patrols.
- Continued growth may require additional paid staffing in the fire department, especially on the EMS side, to assure the availability of adequate staffing.
- Growing school age populations may require the development of additional athletic fields and recreational facilities.
- Joint-use arrangements and multi-purpose designs on all public facilities projects will maximize limited resources and provide for flexible responses to changing conditions.
- As energy costs rise, improved efficiency and sustainability of Town facilities will become increasingly important.



Figure 8: Police Station, Marshal Drive

Proposed Policies:

- Anticipate changing demographics that will present challenges for both flexibility and more efficient use of facilities (including buildings, athletic fields, open space), as well as the financial capacity to fund stress on public safety and roads in particular.
- Improve the ongoing capital planning program by considering growth impacts on the needs of Town facilities (including schools) on a long-term basis and balance needs against willingness and ability to pay for them including the exploration of impact fees.
- Recognize the age diversity and economic concerns of its population over the next 10 years and provide services on a fair and equitable basis.
- Coordinate planning efforts of the town and the school system to share information, improve communication, and encourage coordination of activities.

**UTILITIES**

State Goal:

- Maine’s Growth Management Act recommends that communities plan for, finance, and develop, an efficient system of public facilities and services to accommodate anticipated growth and economic development.

Proposed Goals:

- Take a more proactive role in planning and coordinating for the maintenance, expansion, and sustainability of our utilities.

- Continue the Town’s proactive position on energy and develop an energy plan to reduce overall energy consumption within the Town, increase public awareness of energy issues, and build public support for energy-efficient and sustainable energy policies.



Figure 9: Richard B. Goodenow Wastewater Treatment Facility

**From July 2011 Survey:**  
 “Much of [Falmouth] is physically attractive; most people I've met are enjoyable and truly appreciate our town; employees of the town as well as citizens serving on various boards are intelligent, approachable and visionary - and there is very good communication with the citizenry. (...)”

**Proposed Policies:**

- Develop a Master Sewer Plan as a priority to guide future West Falmouth development (the area between I-295 and the Maine Turnpike).
- Create a comprehensive energy plan for the Town and School Department to save money and reduce environmental impacts. Stay current with the changing energy-related developments by annually updating the Town’s Energy Plan.
- Revise existing, or establish new ordinances/regulations, if required, to address new impact issues or to achieve proposed comp plan actions. As alternative energy use becomes more prevalent with homeowners and commercial entities, impact issues may arise.

**FISCAL CAPACITY**

**State Goal:**

- Maine’s Growth Management Act recommends that communities plan for, finance, and develop an efficient system of public facilities and services to accommodate anticipated growth and economic development.

**From July 2011 Survey:**  
 “Be prudent... Don't plan "pie in the sky" projects. Avoid arrogance in spending... Use our money carefully. When considering changes, keep in mind all residents and their incomes.”

**Issues and Implications:**

- The pressure on the budget, due to reduced reliance on state and federal revenue sources, is likely to continue.
- The Town has a stable mill rate which is below average when compared to other communities in the region. As projects demand use of property taxes, it will also be important to maintain a stable and competitive mill rate.
- The Town has a need, but limited controls, to increase the share of property taxes paid by non-residential uses.

- The Town’s use of debt to pay for needed facilities remains at manageable levels.

Proposed Goals:

- Maintain the fiscal health of the Town, while meeting the expectations of residents in keeping Falmouth a highly-desired community.
- Leverage the available fiscal flexibility to support or fund the top goals of the Comprehensive Plan in a manner that meets the overall Town 10-year vision.
- Manage finances for self-reliance, assuming federal and state resources will be less available or unreliable.

Proposed Policies:

- Ensure budgets provide safety nets to manage reductions in federal and state resources.
- Leverage the Town’s solid financial position to fund project opportunities that will increase the non-residential tax base and overall Town valuation.
- Ensure budgets prioritize and provide the infrastructure and capital requirements of the 10 year plan.

**From July 2011 Survey:**  
 “There needs to be a voice that encourages people to come together in meaningful ways - and a voice that focuses on taxes as contributions to the collective good.”

**NATURAL RESOURCES**

State Goal:

- Maine’s Growth Management Act recommends protecting the quality and managing the quantity of the State's water resources, including lakes, aquifers, great ponds, estuaries, rivers, and coastal areas and protecting the State's other critical natural resources, including without limitation, wetlands, wildlife and fisheries habitat, sand dunes, shorelands, scenic vistas, and unique natural areas.

Issues and Implications:

- Highland Lake’s water quality problems have improved significantly, but require continued monitoring.
- Both the Presumpscot and the Piscataqua Rivers fail to meet the water quality standards of their classification.
- Much of the residential development relies on on-site sewage disposal, and soils in much of the Town are marginal for this purpose.
- Relaxed State standards for septic system bedrock and groundwater separations have allowed development in some marginal locations.

Proposed Goals:

- Protect environmentally sensitive lands including shorelines, wetlands, and critical wildlife habitats.
- Protect soils and groundwater from older and poorly working septic systems and ensure wastewater meets all applicable environmental standards for the Presumpscot River Estuary.
- Decrease the levels of nonpoint source pollution that reaches groundwater, natural water courses, streams, and significant water resources including the Presumpscot River and Estuary, Highland Lake, and Casco Bay.





Figure 10: Environmental Education Center, Maine Audubon

Proposed Policies:

- Review the Town’s Zoning Ordinance to protect wetlands and make changes as necessary.
- Protect soils, groundwater, and estuary from older and poorly working septic systems by exploring ways to increase the efficiency and effectiveness of Falmouth’s sewer system ensuring wastewater meets all applicable environmental standards for the Presumpscot River Estuary.
- Encourage and support citizen and regional efforts to decrease nonpoint source pollution flowing into Falmouth’s bodies of water.
- Guide growth and development towards land that has the capacity to absorb development without detrimental impacts to natural resources.

**MARINE RESOURCES**

State Goal:

- Maine’s Growth Management Act recommends protection of Maine’s marine resources, industry, ports, and harbors from incompatible development, and promotion of access to the shore for commercial fishing and the public.



Figure 11: Aerial view of Falmouth's mooring field in Casco Bay

Issues and Implications:

- Most of the community’s clam flats remain closed to harvesting. Reopening one or more high value clam flats will likely involve looking for, and remediating, sources of bacterial

contamination, especially those associated with urbanization and suburbanization adjacent to the coast, such as surface runoff that carries pollutants from paved surfaces and poorly-functioning septic systems into the tidal areas.

- The safety of Falmouth's coastal waters for swimming is not monitored.
- Sea level rise may affect coastal access and put private and public facilities at risk.
- There are very limited opportunities for public access to the coast, except at Mackworth Island.
- The current public access at the Town Landing is limited.
- Access to rivers and streams for recreational and commercial fishing is limited.

Proposed Goals:

- Ensure safe, protected, access to its waterfront, rivers, streams, and lakes for commercial fishing and the public.
- Protect and improve the marine ecosystem and environmental integrity of Casco Bay.



Figure 12: Portion of USGS map of Falmouth Foreside and Casco Bay

Proposed Policies:

- Maintain the current access to Casco Bay for Falmouth residents.
- Assist in maintaining the environmental integrity of Casco Bay.
- Ensure that Falmouth's coastal waters remain safe for swimming.
- Review the impact of road-crossing structures (culverts / bridges) on aquatic ecosystem connectivity.
- Expand public access to marine resources.



Figure 13: Waites Landing, Falmouth Foreside, ca. 1895



## RECREATION AND OPEN SPACE



Figure 14: Georgina Shaylor rides a sled, ca. 1910

### State Goal:

- Maine's Growth Management Act recommends promotion and protection of the availability of outdoor recreation opportunities for all Maine citizens, including access to surface waters.

### Proposed Goals:

- Actively manage open space to benefit all Falmouth citizens.
- Promote and protect the availability of outdoor recreation opportunities for all Falmouth citizens, including access to surface waters.

### Proposed Policies:

- Maintain existing active recreational facilities as necessary to meet current and future needs.
- When economically feasible and user demand justifies, upgrade existing active recreational facilities, such as with lighting, or acquire and/or construct new facilities as necessary to meet current and future needs.
- Continue to retain and protect Falmouth's rural character and natural resources, and ensure the availability of outdoor recreation by preserving large tracts of undeveloped land that provide wildlife habitat connectivity.
- Preserve natural open space and allow for passive recreational uses.
- Actively acquire additional open space, to focus primarily on acquiring land that provides connectivity to the large parcels for the purpose of benefiting humans and wildlife with a secondary focus on acquisition of more large continuous tracts.
- Review and update the 2005 *Greening of Falmouth* report and conduct an assessment outlining accomplishments in open space protection and remaining tasks.
- Balance the needs of all outdoor recreational facilities with those of indoor recreational facilities. This applies to resources required for acquisition, development, maintenance, and management of those facilities. (See *Public Facilities and Services Chapter*.)
- Maintain existing access points to water bodies for boating, fishing, and swimming, balancing access with the concerns of neighbors.
- Promote public awareness of existing open space properties and recreational opportunities.



- Explore creating a linked community-wide pedestrian and bicycle network, where feasible, that consists mostly of trails and paved shoulders and connects all parts of town to its commercial centers.

## AGRICULTURE AND FORESTRY

### State Goal:

- Maine’s Growth Management Act recommends safeguarding the State’s agricultural and forest resources from the type of development which threatens those resources.

### Proposed Goal:

- Complete an inventory of agricultural land, its suitability, availability, and state of protection.



Figure 15: Falmouth Corners, early 1900's

### Proposed Policies:

- Know the extent and value of agricultural land assets in Falmouth.
- Understand the value of the varied agricultural pursuits in Falmouth and the extent to which the community supports these pursuits.
- Ensure healthy, well-managed Town-owned forests.
- Support privately-owned forest lots, through measures such as: Town support for, and defense of, current use taxation program; assistance with removal of dumped items; and involvement with land owners in discussions of zoning regulations.

## HISTORIC, ARCHAEOLOGICAL, AND CULTURAL RESOURCES

### State Goal:

- Maine’s Growth Management Act recommends identifying and preserving historic and archeological resources.

### Issues and Implications:

- Pressures on financial resources.
- Collaboration and coordination with various organizations.
- Impact of transportation policies.

#### **From June 2010 Survey:**

“[Falmouth should work on] little things that reveal that the citizens of Falmouth show respect and honor past inhabitants who gave service in many ways to an earlier Falmouth, who laid our town's foundations.”

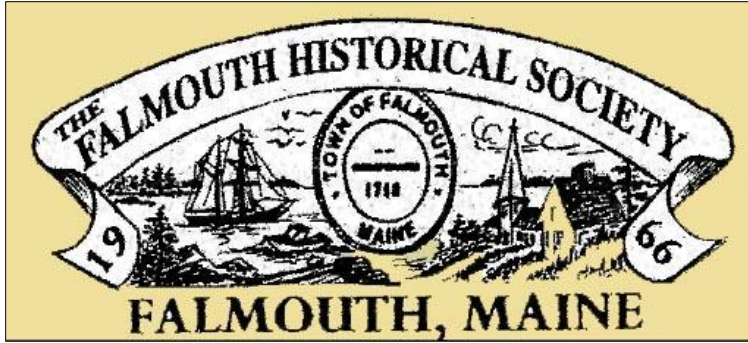

Figure 16: Masthead for Falmouth Historical Society

**From June 2010 Survey:**

“Having lived here since birth, (79 years) I've witnessed on-going, positive changes throughout the town (...) that have helped make Falmouth a safe, lovely town in which to live.”

Proposed Goals:

- Honor the history of Falmouth through recognition of its archeological and historic resources.
- Encourage and promote access to cultural opportunities throughout Greater Portland.
- Protect and preserve, to the greatest extent practicable, significant archaeological resources.
- Increase awareness of and access to archeological, cultural, and historic resources through a comprehensive signage program.
- Update Zoning and Site Plan Review to provide appropriate resources for identification, protection, and preservation of artifacts.
- Continue to support economic development efforts to support continuing education and the arts.



Figure 17: James Merrill House, Falmouth Road, reportedly built about 1738

## Implementation Strategies

The 2013 plan for Falmouth seeks to enhance and grow “community” through:

1. commercial hubs and economic development,
2. conservation, protection, and connectivity, and
3. diverse residential opportunities.

This plan builds upon the intangible concept of enhancing and growing “community” in very tangible ways. Where and how we want to be as a community in ten years requires that we listen to each other, value insights and discussions, and coordinate, educate, and clarify the rules for growth — be that commercial or residential growth, rural areas, or the connections in between.

From July 2011 Survey:

“It is important to communicate the idea that civilization is a collective effort, i.e. we can either contribute toward a community or we can exist as individual pockets of humanity. It takes foresight to plan for a future that has community in it.”

The plan offers policies, goals, and strategies that emulate from three primary themes:

1. commercial hubs and economic development,
2. conservation, protection, and connectivity, and
3. diverse residential opportunities.

The implementation strategies accompany each of these themes are enabled by (a) coordination and education, and (b) clarification of ordinances and process. These have been identified as two additional “themes,” but also cut across the three primary themes.

Below are charts of actions that are recommended to carry out the proposed policies. They have been grouped by each of these five themes.

Some of the actions apply to more than one theme and are listed accordingly. They have been highlighted with an asterisk \*. Possible implementation priority indicators and suggested responsible parties are included in comprehensive charts in Volume II (see appendix 7). The Town Council is expected to assign priorities and responsible parties to these actions as the implementation of this plan unfolds.

The Town Council is expected to assign priorities and responsible parties to these actions as the implementation of this plan unfolds.

From July 2011 Survey:

“The community [needs] to pull together and make Falmouth an even more interesting place to live. (...) A facilitated dialogue to help create a less divided populace.”

It is important to also appreciate the context and background of these actions. That is described in detail in the chapters that are contained in Volume II. Chapter and page references for Volume II are indicated below.

The success of this plan requires continuous oversight of its implementation by the Town. The ultimate responsibility for the implementation of the plan rests with the Town Council. The Council will set its priorities and direct appropriate committees, including the Long-Range Planning Advisory Committee (LPAC), to develop recommendations for specific implementation actions.

## Theme 1: Commercial Hubs and Economic Development

Chapter	Suggested Action
Land Use (Vol. I, p. 10)	1* Explore the feasibility of a mechanism for the Town to assist development financially with sewer extensions in the growth area.
Regional Coordination (Vol. I, p. 42)	2* Prepare a joint Route 1 Development Plan with the Town of Cumberland.
Local Economy (Vol. II, p. 30)	3 Clarify roles and define responsibilities of parties responsible for Town economic development efforts.
	4 Prepare, adopt, and implement a Falmouth Economic Development Plan.
	5* Create a multidisciplinary task force that will review existing ordinances for clarity from a business perspective. Prioritize, review and implement its recommendations.
	6 Establish measurable goals for attracting quality business and employment opportunities.
	7 Assure that Falmouth remains an active participant in Greater Portland economic development efforts.
Transportation (Vol. II, p. 41)	8 Explore the creation of a Route 100 North TIF District to help fund required transportation improvements.
Utilities (Vol. II, p. 56)	9* Develop an energy plan for the municipality and school department. Update annually. <ul style="list-style-type: none"> <li>• Reduce overall energy consumption through conservation, energy efficiency and alternative energies.</li> <li>• Determine and describe town interest in participating in group or regional energy initiatives.</li> <li>• Assess need for guidelines on new installations of alternative energies such as wind, solar, tidal, etc.</li> <li>• Continue pursuit of town-wide natural gas options.</li> </ul>
Fiscal Capacity (Vol. II, p. 63)	10 Manage the balance of the tax base to increase the share coming from businesses. (This increased share will result from the success of the economic development plan.)

*Note: Some of the actions apply to more than one theme and are listed accordingly. They have been highlighted with an asterisk \*.*

## Theme 1: Commercial Hubs and Economic Development

Chapter	Suggested Action
Marine Resources (Vol. II, p. 78)	11* Identify one or more high value clam flats, assess its sources of contamination, and investigate remedial action to reopen them for harvest.

## Theme 2: Conservation, Protection, and Connectivity

Volume II Chapter	Suggested Action
Land Use (Vol. I, p. 10)	1* Evaluate and propose Land Use Ordinance amendments regarding the amount and method of calculation of required open space in the rural area of the Resource Conservation Zoning Overlay District without impacting corresponding maximum density in that area.
	2* Amend the Land Use Ordinance to strive for a significant majority of new residential units to be built in the growth area.
	3* Develop incentives in the rural area that will aid property owners in retaining their land as an alternative to developing it and evaluate the feasibility of tools such as Transfer of Development Rights (TDR).
	4* Evaluate significant natural resources in rural area and amend the Land Use Ordinances as necessary.
	5* Facilitate a review of the potential impact that extreme weather and rising sea levels, including storm surge, present on facilities and coastal access, and measures which may reduce those impacts.
	6 Establish a bicycle and pedestrian transportation plan that shows how a linked network can be created throughout the community.
Transportation (Vol. II, p. 41)	7 Map current and proposed bicycle, pedestrian, and trail improvements and post on Town’s website
	8* Design and implement an expanded wayfinding system to help people orient themselves and navigate through the community.
	9* Amend the land use regulations to require interconnection by new developments with surrounding bicycle and pedestrian networks.
	10* Complete a pavement condition survey every three to five years, evaluate its findings, incorporate them into the Town’s asset management software program, and update the Capital Improvement Plan (CIP) accordingly.
	11 Evaluate the routing for current public transit service and update this evaluation if and when commuter rail or express bus service to communities north of Portland is implemented.

*Note: Some of the actions apply to more than one theme and are listed accordingly. They have been highlighted with an asterisk \*.*



## Theme 2: Conservation, Protection, and Connectivity

Volume II Chapter	Suggested Action
Utilities (Vol. II, p. 56)	<p>12* Develop an energy plan for the municipality and school department. Update annually.</p> <ul style="list-style-type: none"> <li>• Reduce overall energy consumption through conservation, energy efficiency and alternative energies.</li> <li>• Determine and describe town interest in participating in group or regional energy initiatives.</li> <li>• Assess need for guidelines on new installations of alternative energies such as wind, solar, tidal, etc.</li> <li>• Continue pursuit of town-wide natural gas options.</li> </ul>
Natural Resources (Vol. II, p. 72)	<p>13* Review the Town’s Zoning Ordinance to protect wetlands and make changes as necessary.</p> <p>14* Implement a program to educate property owners regarding non-point pollution sources, septic systems, and watersheds. (To date only a problem identification program has been developed.)</p> <p>15* Proactively, make available technical assistance/educational information to stem stormwater runoff in and around Falmouth roads and critical shoreline areas.</p>
Marine Resources (Vol. II, p. 768)	<p>16 Investigate remediation of the last remaining overboard discharge system in Falmouth.</p> <p>17* Identify one or more high value clam flats, assess its sources of contamination, and investigate remedial action to reopen them for harvest.</p> <p>18 Monitor water quality at Town Landing to ensure it remains safe for swimming.</p> <p>19 Establish best practices for road-crossing structure replacement to promote aquatic ecosystem connectivity.</p>
Recreation and Open Space (Vol. II, p. 86)	<p>20 Focus on the acquisition of property or easements that will provide connectivity between existing blocks of park and conservation land.</p> <p>21 Establish permanent access to the River Point Conservation Area once the existing railroad bridge becomes no longer serviceable.</p> <p>22 Establish a safe trail connection between the school campus and Falmouth Community Park.</p> <p>23* Continue to promote awareness of existing open space properties and the recreational opportunities they offer to Falmouth residents.</p>
Agriculture and Forestry (Vol. II, p. 94)	<p>24 Assess community interest in agricultural pursuits, desire for preservation of prime farm soils, promotion of farming, and need for access to agricultural opportunities. Decide whether the Town should take additional steps to protect agricultural land besides easement protection.</p> <p>25 Inventory lands with potential high value soils by including an inventory of land that has been farmed in the past.</p> <p><i>Note: Some of the actions apply to more than one theme and are listed accordingly. They have been highlighted with an asterisk *.</i></p>

## Theme 2: Conservation, Protection, and Connectivity

Volume II Chapter	Suggested Action
	26 Continue to educate citizens on the dangers of invasive plants and need for their removal.
	27 Consider preservation of agricultural land in addition to land already protected by easement.
	28 Explore what measures the Town should undertake to support privately-owned forest lots.
	29* In cooperation with the Falmouth Land Trust, initiate a dialogue with private forest lot owners about how the Town can best support them and their forest properties.
Historic, Archaeological, And Cultural Resources (Vol. II, p. 103)	30* In cooperation with the Falmouth Memorial Library, Falmouth Historical Society, Falmouth Schools, Greater Portland Landmarks, and the Maine Historic Preservation Commission and other applicable organizations, conduct educational event(s) to celebrate Falmouth’s Tercentennial in 2018 and promote Falmouth’s historic resources, such as participation in Historic Preservation Week.
	31 In cooperation with the Falmouth Historical Society, Greater Portland Landmarks, and the Maine Historic Preservation Commission and other applicable organizations, undertake one or more of the following actions: <ul style="list-style-type: none"> <li>• An intensive level archaeological survey of sites identified by the Maine Historic Preservation Commission.</li> <li>• A reconnaissance survey of Highland Lake shoreline and the banks of the Presumpscot and Piscataqua Rivers, and a portion of the shoreline of Falmouth Foreside focusing on Native American settlements.</li> <li>• A professional survey of historic archaeological sites focusing on agricultural, residential, and industrial sites relating to the earliest Euro-American settlement of Falmouth in the mid - 17th century.</li> <li>• An evaluation of the 1992-93 reconnaissance-level survey of Falmouth’s historic above-ground resources by the Maine Historic Preservation Commission, as well as the 1994 Greater Portland Landmarks survey of buildings built prior to 1945, to determine which buildings merit further study for possible nomination to the National Register of Historic Places and consider possible Local Historic District designation.</li> </ul>
	32 In cooperation with the Maine Historic Preservation Commission, prepare a nomination to the National Register of Historic Places of the archaeological site at River Point.

*Note: Some of the actions apply to more than one theme and are listed accordingly. They have been highlighted with an asterisk \*.*

## Theme 3: Diverse Residential Opportunities

Topic	Suggested Action
Land Use (Vol. I, p. 10)	1* Update the residential growth permit calculation in the Land Use Ordinance.
	2 Continue to allocate most of the new municipal infrastructure investments to the designated growth areas.
	3* Explore the feasibility of a mechanism for the Town to assist development financially with sewer extensions in the growth area.
	4* Amend the Land Use Ordinances to: <ul style="list-style-type: none"> <li>• encourage compact, walkable developments in the growth area;</li> <li>• establish clear density standards and efficient permitting;</li> <li>• allow residential uses, restaurant, and neighborhood stores in the Business Professional (BP) district; and</li> <li>• evaluate the feasibility of tools such as Transfer of Development Rights (TDR).</li> </ul>
Housing (Vol. II, p. 37)	5* Seek public input from seniors and explore the development of housing that is attractive to an age 65-and-older population, including alternative senior housing programs, such as home sharing programs, accessory apartments, adult family care homes and congregate housing, and sliding scale development.
Utilities (Vol. II, p. 56)	6 Pro-actively plan for sewer, water, natural gas, and other utility extensions in the designated growth area. Assess the options and means of participating in collaborative efforts with agencies and regional groups to better serve residents and businesses. <ol style="list-style-type: none"> <li>a. Assess the implications of increased emphasis on smaller, clustered lots as they pertain to reliability of wells and septic in closer proximity to each other, and if/how this should affect proactive extensions of public water and/or sewer service.</li> <li>b. Establish a plan for additional public water service in the designated growth area in cooperation with the Portland Water District (PWD).</li> <li>c. Establish a plan for targeted sewer service expansion in the designated growth area.</li> </ol>
	7 Establish a policy along with ordinance/regulation changes that identifies if, when, where, and how Town funds will be used for, and/or developments can recoup, utility infrastructure cost, and conditions/preferences for such cost-sharing.
Recreation and Open Space (Vol. II, p. 86)	8* Continue to promote awareness of existing open space properties and the recreational opportunities they offer to Falmouth residents.

*Note: Some of the actions apply to more than one theme and are listed accordingly. They have been highlighted with an asterisk \*.*

## Theme 4: Communication and Coordination

Topic	Suggested Action
Land Use (Vol. I, p. 10)	1 Request assistance with implementing the Comprehensive Plan from the Long Range Planning Advisory Committee (LPAC).
	2 Continue to participate in GPCOG, PACTS, and GPEDC committees and coordinate with Cumberland, Westbrook, Windham, and Portland on land use designations and regulatory and non-regulatory strategies, as needed.
	3 Continue to provide the Code Enforcement Officer and staff with the tools, training, and support necessary to enforce land use regulations.
	4 Assure that the Town's software upgrade allowing it to track development by type and location is complete by December 2013.
	5 Track new development by type and location on an annual basis.
	6 Review implementation progress of the Comprehensive Plan annually.
	7* Facilitate a review of the potential impact that extreme weather and rising sea levels, including storm surge, present on facilities and coastal access, and measures which may reduce those impacts.
Regional Coordination (Vol. I, p. 42)	8 Actively seek partners for future regional coordination.
	9 Develop a citizen education plan to educate Town citizens on the benefits of further regional coordination.
	10* Prepare a joint Route 1 Development Plan with the Town of Cumberland.
Housing (Vol. II, p. 37)	11* The Town should seek public input from seniors and explore the development of housing that is attractive to an age 65-and-older population, including alternative senior housing programs, such as home sharing programs, accessory apartments, adult family care homes and congregate housing, and sliding scale development.
Transportation (Vol. II, p. 41)	12* Design and implement an expanded wayfinding system to help people orient themselves and navigate through the community.
	13 Work with PACTS, MaineDOT, and GoMaine to implement a Transportation Demand Management program for Falmouth.
	14* Complete a pavement condition survey every three to five years, evaluate its findings, incorporate them into the Town's asset management software program, and update the Capital Improvement Plan (CIP) accordingly.
Public Facilities and Services (Vol. II, p. 50)	15 Request feedback from the community regarding the demand for existing Town and School facilities and share the inventory of those facilities in a more obvious place on the Town's website. Review, and improve, where possible, the informational system to educate the public about the existence of Town and School facilities and their availability for use.
	16 Create a management system for more efficient, flexible, and open use of Town and School facilities.
	17 Review Fire and Rescue operations to determine whether there are staffing challenges as time commitments for volunteers increase, and if there is a problem, develop a plan address it.

*Note: Some of the actions apply to more than one theme and are listed accordingly. They have been highlighted with an asterisk \*.*

## Theme 4: Communication and Coordination

Topic	Suggested Action
Fiscal Capacity (Vol. II, p. 63)	18 Prioritize long-term projects in the Plan to ensure the top ones are funded and executed within a 10-year timeframe.
	19 Leverage regionalization opportunities to help broaden fiscal flexibility by: <ul style="list-style-type: none"> <li>• Seeking to regionalize non-priority cost-centers for the Town,</li> <li>• Freeing up Town resources to control mil rate increases or enable other Plan projects, and</li> <li>• Endorsing the goals of the Economic Development Plan to broaden the Town’s tax base.</li> </ul>
	20 Monitor the capacity to sustain or increase the current mil rate including the capacity of what taxpayers can manage and the stability and competitive aspect of the mill rate.
	21 Continue to explore alternative resources, including but not limited to non-property tax, direct-funding programs (i.e. “pay to play”) as a way to help Town projects move forward if enough residents are willing to support them.
	22 Review, and amend as necessary, all financial management procedures and comply with established best management practices.
Natural Resources (Vol. II, p. 72)	23* Implement a program to educate property owners regarding non-point pollution sources, septic systems, and watersheds. (To date only a problem identification program has been developed.)
	24* Proactively, make available technical assistance/educational information to stem stormwater runoff in and around Falmouth roads and critical shoreline areas.
Recreation and Open Space (Vol. II, p. 86)	25* Continue to promote awareness of existing open space properties and the recreational opportunities they offer to Falmouth residents.
Agriculture and Forestry (Vol. II, p. 94)	26* In cooperation with the Falmouth Land Trust, initiate a dialogue with private forest lot owners how the Town can best support them and their forest properties.
Historic, Archaeological, And Cultural Resources (Vol. II, p. 103)	27 Provide a signage system and town website to guide people to, and provide information about, sites (buildings and open spaces) of significant historic and cultural value.
	28* In cooperation with the Falmouth Memorial Library, Falmouth Historical Society, Falmouth Schools, Greater Portland Landmarks, and the Maine Historic Preservation Commission and other applicable organizations, conduct educational event(s) to celebrate Falmouth’s Tercentennial in 2018 and promote Falmouth’s historic resources, such as participation in Historic Preservation Week.

*Note: Some of the actions apply to more than one theme and are listed accordingly. They have been highlighted with an asterisk \*.*

## Theme 5: Clarification of Ordinances and Process

Topic	Suggested Action
Land Use (Vol. I, p. 10)	1 Amend the Land Use Ordinances to reward development with a residential density bonus for projects that exceed ordinance requirements for quality open space, public access to open space, and bicycle/pedestrian connectivity.
	2 Amend the Land Use Ordinances by December 2014, so they contain a clear organization and clear procedures resulting in: <ul style="list-style-type: none"> <li>• improved expectations for applicants as well as staff and volunteer boards,</li> <li>• a more efficient and effective permitting process,</li> <li>• inclusion of performance-based requirements, and</li> <li>• no conflicts with design guidelines (using the current re-write of the Route 1 districts as an example).</li> </ul>
	3 Amend the land use policies of the Land Use Ordinances by using the descriptions provided in the Future Land Use Plan narrative to: <ul style="list-style-type: none"> <li>• clearly define the desired scale, intensity, and location of future development, and</li> <li>• clearly define measures for natural resource protection.</li> </ul>
	4* Amend the Land Use Ordinances to: <ul style="list-style-type: none"> <li>• encourage compact, walkable developments in the growth area;</li> <li>• establish clear density standards and efficient permitting;</li> <li>• allow residential uses, restaurant, and neighborhood stores in the Business Professional (BP) district; and</li> <li>• evaluate the feasibility of tools such as Transfer of Development Rights (TDR).</li> </ul>
	5* Evaluate and propose Land Use Ordinance amendments regarding the amount and method of required open space in the growth area of the Resource Conservation Zoning Overlay District, including corresponding maximum densities in this area.
	6 Study existing lot sizes in selected growth areas, such as The Flats, Foreside, Pleasant Hill, and Brookside, and compare the results to the existing zoning requirements in these areas. Amend the Land Use Ordinance to reduce most of the non-conformities found.
	7* Evaluate and propose Land Use Ordinance amendments regarding the amount and method of calculation of required open space in the rural area of the Resource Conservation Zoning Overlay District without impacting corresponding maximum density in that area.
	8* Update the residential growth permit calculation in the Land Use Ordinance.
	9* Amend the Land Use Ordinance to strive for a significant majority of new residential units to be built in the growth area.
	10* Develop incentives in the rural area that will aid property owners in retaining their land as an alternative to developing it and evaluate the feasibility of tools such as Transfer of Development Rights (TDR).
<i>Note: Some of the actions apply to more than one theme and are listed accordingly. They have been highlighted with an asterisk *.</i>	



## Theme 5: Clarification of Ordinances and Process

Topic	Suggested Action
	11* Evaluate significant natural resources in rural area and amend the Land Use Ordinances as necessary.
Local Economy (Vol. II, p. 30)	12* Create a multidisciplinary task force that will review existing ordinances for clarity from a business perspective. Prioritize, review and implement its recommendations.
Transportation (Vol. II, p. 41)	13* Amend the land use regulations to require interconnection by new developments with surrounding bicycle and pedestrian networks.
Utilities (Vol. II, p. 56)	14* Establish a policy along with ordinance/regulation changes that identifies if, when, where, and how Town funds will be used for, and/or developments can recoup, utility infrastructure cost, and conditions/preferences for such cost-sharing.
Natural Resources (Vol. II, p. 72)	15* Review the Town's Zoning Ordinance to protect wetlands and make changes as necessary.
Historic, Archaeological, And Cultural Resources (Vol. II, p. 103)	16* Revise Falmouth's subdivision and site plan regulations to require that the historic and archaeological significance of areas identified by the State Historic Preservation Office as "Resource Potential Areas" be investigated as part of the development review process; and that resources be provided in the design of a project to help identify, protect, and preserve, as appropriate, any-discovered artifacts.

*Note: Some of the actions apply to more than one theme and are listed accordingly. They have been highlighted with an asterisk \*.*

## Plan Evaluation

**A**s noted in the Implementation Strategy chapter, the Council is the ultimate responsible party for setting priorities for the recommended actions and assigning specific parties to execute or develop them.

The Long Range Planning Advisory Committee should be asked to assist with the implementation of the plan with oversight by the Town Council.

The committee should be asked by the Council to suggest an annual work plan for review and authorization by the Council. Such a plan should dovetail with the Council's Annual Work Plan.

**From July 2011 Survey:**

"Continue to ask the community what they are looking for. This survey is reflection of that. Thank you for giving the citizens a voice in the matter."

The Town should continue to provide staff support and funding, as necessary, to the committee.

The committee should report back to the Council on a regular basis the degree to which the plan, including the future land use plan strategies, has been implemented.

Periodic implementation progress reports from the committee should include:

1. The percent of new municipal infrastructure investments in designated growth areas;
2. The location and amount of new development in relation to community's designated growth and rural areas; and
3. The amount of critical natural resources and critical rural areas protected through acquisition, easements, or other measures.

If, at any time, portions of the plan and/or its implementation are deemed not effective, the committee may recommend and/or the Town Council may direct that changes to the plan be proposed, as needed.

# Town of Falmouth 2013 Comprehensive Plan

---

## Volume II: Appendices

Adopted by Town Council, October 28, 2013



## Appendices

Appendix 1: Implementation of 2000 Comprehensive Plan .....	3
Appendix 2: Public Participation Summary.....	13
Appendix 3: Survey Results.....	15
2010 "Mini" Survey .....	15
2011 Survey.....	16
Appendix 3: Planning Studies performed since 2000 .....	23
Appendix 4: Inventory Chapters .....	26
Population and Demographics.....	27
Local Economy .....	30
Housing .....	37
Transportation .....	41
Public Facilities and Services.....	50
Utilities .....	56
Fiscal Capacity and Capital Investment Plan.....	63
Natural Resources.....	72
Marine Resources .....	78
Recreation and Open Space.....	86
Agriculture and Forestry .....	94
Historic, Archaeological, and Cultural Resources .....	103
Appendix 5: Timeline of Falmouth Planning Reports .....	110
Appendix 6: Image Sources.....	116
Appendix 7: Implementation Action Spreadsheets .....	118

## Appendix 1: Implementation of 2000 Comprehensive Plan

Implementation Status, Comprehensive Plan 2000 <span style="float: right;">Draft: April 17, 2013</span>				
Policy / Action Recommendations	Time Frame	Responsibility	Implementation Status	
<b>General</b>				
1	Prioritize among the following recommended policies and actions and establish a specific work program for implementation of this updated Comprehensive Plan.	Immediate	Town Council & Comprehensive Plan Advisory Committee (CPAC)	<i>CPAC typically reviewed annual work plans with the Town Council.</i>
<b>Land Use</b>				
<b>Issues and Implications:</b> The current development pattern of primarily single family housing on larger lots is converting large areas of the Town from rural to suburban. The character of the community is being altered by the current pattern of development. The development of the Exit 10 area created opportunities for the Town to expand its nonresidential tax base, but there is potential for other limited nonresidential projects. Redevelopment and improvement of the Route 100 corridor has begun to create a community center in this area. The Town's historic natural resource based uses are shrinking as the community becomes more subdivided and this pressure is likely to continue or increase.				
1	Continue development of the CommunityViz computer modeling as a tool for analyzing growth options and development patterns, and for engaging the public in an interactive planning process.	Immediate	Planning Department	<i>CommunityViz was used for the 2003 Residential Master Plan 1 Study (Woodville and Falmouth Center area), but not since then.</i>
2	Conduct a master planning process of Falmouth in three sections starting with the central master planned growth zone, to develop master plans for the ten residential districts using an interactive planning process involving residents of the districts and a cross section of citizens. The ten State goals set forth in the State Growth Management Program will be considered in the development of these master plans.	Short-term	Comprehensive Plan Advisory Committee	<i>A master plan was developed for the Woodville and Falmouth Center area (2003 Residential Master Plan 1). The recommendation for Resource Conservation Zoning Overlay District was then applied townwide in 2005. With exception of the 2005 Falmouth Corners Study, no further residential master plans were developed.</i>
3	Adopt a master plan as an addendum to this Comprehensive Plan for each residential district to guide development patterns and the future location of streets and intersections, public utilities, subdivisions, open space, trails, greenbelts, public facilities, and bicycle/pedestrian linkages.	Mid-term	Comprehensive Plan Advisory Committee	<i>Three master plans or studies have been prepared: one for the Woodville and Central Falmouth area in 2003, one for Falmouth Corners in 2005 and one for the Tidewater project in 2001-5.</i>

# Implementation Status, Comprehensive Plan 2000 Draft: April 17, 2013

Policy / Action Recommendations		Time Frame	Responsibility	Implementation Status
4	Review the zoning for the Route 1 and Exit 10 commercial areas to assure that these allow the type of planned nonresidential growth desired.	Mid-term	Planning Department	<i>A plan for Route One with zoning recommendations was developed in 2005, but not adopted by the Council. This plan is currently under review by the Community Development Committee. No zoning review has been done for (former) Exit 10 area beyond the adoption of the Planned Development District there in 1998.</i>
5	Review and revise, as necessary, the zoning for the ten residential districts as the individual master plans are completed and adopted.	Mid-term	Planning Department	<i>The recommendation for Resource Conservation Zoning Overlay District was applied town-wide in 2005.</i>
6	Review and revise, as necessary, the subdivision and other land use regulations to implement the residential master plans.	Mid-term	Planning Department	<i>The recommendation for Resource Conservation Zoning Overlay District was applied town-wide in 2005.</i>
<b>Housing</b>				
Virtually all new housing construction is not affordable to low and even moderate income households.				
1	Adopt flexible residential design guidelines to ensure that housing is appropriately designed for the density of development proposed under various master plans in different residential districts.	Short-term	Town Council & Comprehensive Plan Advisory Committee	<i>Developing design guidelines for all compact developments was a recommendation in the 2005 Compact Development Study, but has not yet been implemented.</i>
2	Reactivate the Town's Affordable Housing Alliance and charge them with developing policies and proposals to address the need for affordable housing.	Short-term	Town Council	<i>Two affordable housing reports with recommendations have been prepared in 2003 and 2007. Other than two lot donations to Habitat for Humanity and the Woods Road Workforce Housing Project, which was halted, no actions have been undertaken.</i>
3	Continue the Town's policy of making land available for non-profit affordable housing efforts on an individual lot basis.	Short-term	Affordable Housing Alliance & Town Council	<i>Town has donated two lots to Habitat for Humanity of Greater Portland, one on Hadlock Road in 2000 and another on Hartford Avenue in 2007.</i>
4	Consider making Town land available for affordable housing subdivisions and/or multi-family projects conducted by non-profit organizations.	Mid-term	Affordable Housing Alliance & Town Council	<i>Town considered making Woods Road site behind public safety building available for workforce housing development by Developers Collaborative, but decided to halt that project.</i>
5	Consider exempting affordable housing units constructed under town supported programs from impact fees.	Mid-term	Comprehensive Plan Advisory Committee & Town Council	<i>Since 1990 negotiated exactions can be required by the Town, but have not been applied. No fee exemptions for affordable housing units have been created.</i>



## Implementation Status, Comprehensive Plan 2000 Draft: April 17, 2013

Policy / Action Recommendations		Time Frame	Responsibility	Implementation Status
6	Identify a number of suitable locations for mobile home projects.	Long-term	Comprehensive Plan Advisory Committee	<i>No locations for mobile home projects have been identified.</i>
7	Revise zoning and subdivision regulations to establish standards for mobile home parks consistent with State law.	Long-term	Comprehensive Plan Advisory Committee & Town Council	<i>No zoning standards have been established for mobile home parks. Manufactured housing units on individual lots are permitted under standard zoning provisions.</i>
<b>Transportation</b>				
Commuter traffic is increasing the need for improvements on the west side of I-295 to accommodate traffic growth. Increasing commercial development in the Route 1 corridor is increasing traffic, resulting in the need to explore alternatives for handling these volumes. The dispersed pattern of development combined with growth in outlying communities is increasing traffic on the Town's rural collectors and is changing their character. The lack of pedestrian and bicycle facilities in much of the community has created a need for improvements to allow the interconnection of residential areas. The limited parking at the Town Landing is not adequate for demand. The PACTS study raises the possibility of fundamental changes in the regional highway network that may address some of Falmouth's needs.				
1	Appoint the Falmouth Trails Advisory Committee as a standing committee and provide it with the resources necessary to implement the Town's Bicycle, Pedestrian, & Trails Master Plan.	Immediate	Town Council	<i>A Falmouth Trails Advisory Committee (FTAC) has been created. Two plans exist: a 2002 Trails Master Plan and 2003 Bicycle and Pedestrian Master Plan. Improvements recommended in these plans are realized through the annual Capital Improvements Plan (CIP), Conservation Corps, and efforts of the Falmouth Public Works Department.</i>
2	Participate in regional transportation planning efforts to increase utilization of the highway system and to provide long-range solutions to traffic congestion in Greater Portland.	Immediate	Planning Department & Public Works Department	<i>Three staff members participate in regular meetings of PACTS. The Town has received funding from PACTS.</i>
3	Conduct a study to lay out future road networks that improve east-west collector road travel and increases accessibility and route options for secondary roads.	Immediate	Public Works Department	<i>A 2003 Wilbur Smith Associates Study identified the potential for new (sub)collector roads. Few areas exist where interconnection was considered important and achievable. No implementation actions have been taken.</i>
4	Commission a feasibility study for diverting commuter traffic onto the highway system as outlined in the Town's Turnpike Spur Report.	Short-term	Public Works Department	<i>No formal feasibility study was undertaken for diverting commuter traffic onto the highway system. Space restrictions to create a new on-ramp and the location of tollbooths were the principal limiting factors.</i>

## Implementation Status, Comprehensive Plan 2000 Draft: April 17, 2013

Policy / Action Recommendations		Time Frame	Responsibility	Implementation Status
5	Adopt an ordinance establishing limits on the creation of new driveways on arterial and collector roads to preserve roadway capacity.	Short-term	Planning Department & Public Works Department	<i>No ordinance has been adopted to limit driveways on arterial and collector roads.</i>
6	Amend the Zoning and Site Plan Review Ordinance to require driveway connections on adjacent commercial sites and pedestrian connections to adjacent sites, neighborhoods, and the public sidewalk system.	Short-term	Planning Department & Town Council	<i>Amendments have been made to the Village Center Design Guidelines which control access to Route One.</i>
7	Amend the Subdivision Ordinance to require preservation of existing trails, construction of sidewalks, and interconnection with surrounding or proposed bicycle & pedestrian networks.	Short-term	Falmouth Trails Advisory Committee & Planning Department	<i>Trail preservation is encouraged in the Resource Conservation Zoning Overlay District. No sidewalk or bicycle network zoning requirements exist.</i>
8	Lobby the Maine Turnpike Authority and the Maine Department of Transportation to participate in and consider recommendations from a feasibility study that addresses changes in the toll highway system.	Mid-term	Planning Department & Public Works Department	<i>Some discussions were held with Maine Turnpike Authority and MDOT regarding the toll highway system, but any changes are dependent on implementation of a future toll system by MTA.</i>
<b>Public Facilities</b>				
Continued growth will stretch the service capacity of the police department and may require additional patrols. The police facility is adequate for current staff needs but will need to be replaced to accommodate future growth. Continued growth may require a transition to additional paid staffing in the fire department to assure the availability of adequate manpower. The school department currently uses modular and portable classrooms to serve the existing school population. As growth continues, the Town will need to expand its elementary capacity. Growing school age populations will require the development of additional athletic fields and recreational facilities.				
1	Continue developing a proposal for a municipal swimming and a community/senior activity center.	Short-term	Pool Committee	<i>A swimming pool proposal was voted down by the Falmouth voters in 2002. A community center is currently under consideration as part of the Community Facilities Planning Study.</i>
2	Develop a baseline description of an acceptable level of services and facilities. Estimate the current capacity of services and facilities and attempt to identify growth thresholds where expansion will be necessary.	Mid-term	Comprehensive Planning Advisory Committee & Planning Department	<i>The two proposals for impact fees that were developed - for school facilities and for recreational facilities and open space - established a baseline for acceptable service. Neither proposal was adopted.</i>
3	Begin preliminary planning for the construction of a public safety building.	Mid-term	Public Safety Department	<i>A new public safety building was constructed on Marshal Drive off Woods Road.</i>

## Implementation Status, Comprehensive Plan 2000 Draft: April 17, 2013

Policy / Action Recommendations	Time Frame	Responsibility	Implementation Status
4 Develop a proposal for the needed expansion of elementary school capacity that meets the community's educational needs in a manner that is consistent with the planned development of the community.	Mid-term	School Building Committee	<i>A new elementary school was built at the Woodville campus.</i>
5 Study the need for a senior center to meet the social and recreational needs of the community's growing elderly population.	Long-term	Community Programs	<i>A community center, to also serve senior citizens, has been under consideration..</i>
6 Consider joint-use arrangements and multi-purpose designs on all public facilities projects that will maximize limited resources and provide for flexible responses to changing conditions.	Ongoing	All Departments	<i>Joint-use arrangements and multi-purpose designs on public facilities projects are typically considered.</i>

### Public Utilities

The Town has no formal role in most decisions to extend the public water system. There is no funding mechanism currently in place to provide for the extension of public water mains or sewers into areas where growth is desired. The Town faces a significant financial issue with the possible relocation of the treatment plant outfall or treatment of trace chemicals. The Town has no master plan for future sewer service areas and allows developers to determine where sewers will be extended. There are no public groundwater supplies at risk from a lack of public sewer service. Current policy gives developers the option to connect to the public sewers or not, even in areas adjacent to sewer lines. New development and the reconstruction of existing infrastructure will be required to meet the Environmental Protection Agency's Phase II water quality standards.

1 Conduct a study of establishing designated sewer service areas, encouraging sewer extensions by developers and permitting higher densities when sewers are provided.	Short-term	Sewer Department	<i>No study of designated sewer service areas was conducted. Smaller lots are permitted where sewers are provided, however the overall project must remain "density-neutral."</i>
2 Consider revising development standards to establish a two-step process for determining development density, establishing a base density for development on public sewers or private septic systems, and increasing or decreasing density from that base depending on soil suitability, design, and mitigation factors.	Mid-term	Planning Department & Sewer Department	<i>No process for determining development density was established.</i>
3 Explore options for upgrading the sewage treatment plant to address issues related to trace pollutants.	Mid-term	Sewer Department	<i>Upgrade options for the treatment plant to address pollutant issues have been explored and implemented.</i>

### Population

## Implementation Status, Comprehensive Plan 2000 Draft: April 17, 2013

Policy / Action Recommendations	Time Frame	Responsibility	<i>Implementation Status</i>	
<p>Continued population growth is changing the character of the community and stressing the capacity of municipal and school services. The population of the community appears to be becoming more homogenous and current patterns may further reduce the diversity of the population. The movement of young families into the community is increasing the demand for school facilities and services. At the same time, the number of senior citizens is growing, creating a different set of demands on the community. Increasingly, Falmouth is a bedroom community where a large portion of the residents commute to other communities. This limits the availability of volunteers for local services and increases peak hour traffic volumes.</p>				
1	Explore establishing impact fees to help pay for the new school and municipal facilities needed to accommodate growth.	Immediate	Comprehensive Plan Advisory Committee & Town Council	<i>Two proposals for impact fees were developed: In 2000 for school facilities and in 2003 for recreational facilities and open space. Neither proposal was adopted.</i>
2	Adopt an interim cap on the number of building permits issued for new residential units while the Town completes its residential growth planning.	Immediate	Comprehensive Plan Advisory Committee & Town Council	<i>A permanent cap for new residential units was established in July 2000.</i>
3	Identify the optimum residential growth rate for the community based upon the residential master plans and adjust the building permit limit accordingly.	Mid-term	Comprehensive Plan Advisory Committee	<i>The residential growth planning effort was not completed and the initial residential growth rate was not adjusted. There was consideration of determining an optimum growth rate by determining the cost of services and relating it to the revenues of new construction. An annual review of growth permits is done by the Codes Enforcement Officer.</i>
4	Continue exploring approaches for expanding the supply of affordable housing in Falmouth (see Housing policies).	Mid-term	Affordable Housing Alliance & Town Council	<i>Two affordable housing reports with recommendations have been prepared in 2003 and 2007. Town considered making Woods Road site behind public safety building available for workforce housing development by Developers Collaborative, but decided to halt that project.</i>
5	Tie the growth rate of residential units to implementation of the established goals and objectives to encourage the development pattern desired such as giving priority to development in compact growth areas or affordable housing.	Long-term	Comprehensive Plan Advisory Committee & Town Council	<i>No compact growth areas have been established. Affordable housing and retirement housing units are exempted from the residential growth permit requirements.</i>
6	Continue monitoring the rate of residential development and reassess the impacts of growth on the community, municipal and school facilities, and municipal and school services on a periodic basis.	Ongoing	Planning Department	<i>Residential development is monitored on an annual basis. Growth impacts were assessed in 2000 for school facilities and in 2003 for recreational facilities and open space.</i>

# Implementation Status, Comprehensive Plan 2000 Draft: April 17, 2013

Policy / Action Recommendations	Time Frame	Responsibility	Implementation Status	
<b>Local Economy</b>				
<p>The revitalization of the Route 1 corridor has increased retail sales in the community. There are limited areas to support new nonresidential use for the community. Increasingly, Falmouth is a bedroom community where a large portion of the residents commute to other communities. This limits the availability of volunteers for local services and increases peak hour traffic volumes.</p>				
1	Continue implementing the Village Center Plan for the Route One Business District and review the Town's zoning and subdivision regulations to assure that they are consistent with the Village Center Plan.	Ongoing	Planning Department	<i>A new plan for Route One was developed in 2005, but not adopted by the Council. The plan was updated by the Community Development Committee and consists of zoning amendments as well as an Infrastructure Plan.</i>
<b>Natural Resources</b>				
<p>Highland Lake continues to experience water quality problems due to development in the watershed. Both the Presumpscot and the Piscataqua Rivers fail to meet the water quality standards of their classification. The possible removal of the Smelt Hill Dam will alter the riverine environment and improve the recreational potential of the segment upstream of the dam. Much of the residential development relies on on-site sewage disposal, but soils in much of the Town are marginal for this purpose. Relaxed state standards for septic system bedrock and groundwater separations have allowed development in marginal areas. The Town lacks adequate wetland protection in its land use ordinances.</p>				
1	Study the impact of camp roads on phosphorous loading in Highland Lake and explore ways to reduce nutrient export if these roads are shown to be a significant source of phosphorous.	Short-term	Conservation Commission	<i>A 2003 Phosphorus Control Action Plan, including camp roads, was prepared for Highland Lake by Maine DEP and Maine Association of Conservation Districts. The Highland Lake Conservation Project includes specific improvement projects and is currently in Phase III.</i>
2	Adopt a wetland protection policy to establish building setbacks and buffering requirements.	Short-term	Conservation Commission	<i>Buffers and setbacks to streams, ponds, and wetlands were adopted in 2001. Additional zoning amendments for wetlands and vernal pools were developed, but not adopted.</i>
3	Undertake a program to educate homeowners on the maintenance of septic systems and to identify and correct malfunctioning systems with a focus on the Presumpscot and Piscataqua River watersheds.	Mid-term	Conservation Commission	<i>No formal septic system education program exists. However, an investigation/problem identification program does exist. Septic odor complaints are followed up and individual property owners are counseled by the Code Enforcement Officer and his staff.</i>
4	Continue to monitor the water quality in Highland Lake to assess the impact of the recently adopted Phosphorous Control Ordinance.	Ongoing	Conservation Commission	<i>The Volunteer Lakes Monitoring Program (VLMP) has continued to monitor water quality at Highland Lake.</i>



# Implementation Status, Comprehensive Plan 2000 Draft: April 17, 2013

Policy / Action Recommendations	Time Frame	Responsibility	Implementation Status	
<b>Marine Resources</b>				
<p>The current public access at the Town Landing is limited and is probably overused. Some of the community's clam flats remain closed to harvesting. The coastal marine habitat may be impacted adversely by surface runoff that carries pollutants from paved surfaces and poorly functioning septic systems into the tidal areas. There are very limited opportunities for public access to the coast except at Mackworth Island. Access to rivers and streams for recreational and commercial fishing is limited.</p>				
1	Revise the Town's subdivision and site plan review regulations to establish standards for the quality of stormwater runoff especially in areas that are directly tributary to marine habitats.	Mid-term	Public Works Department & Planning Department	<p><i>A 2003 Illicit Discharge Ordinance targets failing septic systems and illegal storm drain connections to protect marine habitats. 2009 zoning/site plan review ordinance amendments made the Town to come into compliance with Maine Department of Environmental Stormwater Rules and National Pollutant Discharge Elimination System (NPDES) laws. A stormwater management plan was developed for the Route One Commercial District.</i></p>
<b>Farm and Forest Uses</b>				
1	Encourage owners of farmland and commercial forest land to continue to utilize available current use tax programs.	Ongoing	Assessing Department	<p><i>The Assessor's office does not encourage or discourage utilization of the current use tax programs. Current use tax information is provided on the Assessor's homepage.</i></p>
<b>Recreation and Open Space</b>				
<p>The current rate and pattern of residential development is reducing the amount of informal open space in the community and altering its character. The Town's indoor and outdoor recreational facilities are generally adequate to meet current needs but will need to be expanded as the population grows. The Town's open space acquisition program provides opportunities to preserve significant open areas but will need periodic funding. There is little formal activity to preserve the Town's scenic resources. Changing demographics and changing interests in recreation activities will change the amounts and type of recreation opportunities desired (for example the interest in a roller-blade/skateboard park).</p>				
1	Revise the subdivision regulations and zoning ordinance to encourage the use of conservation subdivisions that permanently preserve large portions of the site as open space.	Short-term	Planning Department & Town Council	<p><i>In 2005 the Resource Conservation Zoning Overlay District was adopted. This district sets aside 30% or more of open space in Conservation Subdivisions.</i></p>
2	Pursue approval of an additional open space bond issue to allow the community to purchase or obtain conservation easements on key open land.	Short-term	Town Council	<p><i>In 2007 a \$5M bond issue was approved by the Falmouth voters. The 2005 Greening of Falmouth Report provides a guide for such acquisitions.</i></p>



## Implementation Status, Comprehensive Plan 2000 Draft: April 17, 2013

Policy / Action Recommendations		Time Frame	Responsibility	Implementation Status
3	Undertake a comprehensive, objective inventory of the Town's scenic resources.	Mid-term	Planning Department	<i>No comprehensive scenic inventory has been made.</i>
4	Proceed with the development of Phase II of Community Park as funding permits.	Long-term	Community Programs Department	<i>Development of phase II of Community Park has not occurred and is regulated through a Referendum vote in ____.</i>
<b>Historic and Archaeologic Resources</b>				
The Town provides some protection for historic and archaeological resources through the Resource Conservation Overlay District but this does not apply Town-wide. These is no formal effort to inventory, evaluate, and protect, if appropriate, the Town's prehistoric archaeological resources.				
1	Revise the Town's subdivision and site plan regulations to require that the historic and archaeological significance of a site be investigated (especially in areas identified by the State Historic Preservation Office as "Resource Potential Areas") as part of the development review process and that appropriate measures be taken in the design of a project to protect as necessary any identified resources.	Mid-term	Planning Department & Town Council	<i>No historic and archaeological zoning amendments have been made.</i>
2	Protect the Town's archaeological and historic resources through regulation and education.	Mid-term	Planning Department	<i>No specific regulatory or education effort has been made to protect archaeological and historic resources. In the Resource Conservation Zoning Overlay District, however, such resources are included as "Secondary Conservation Areas."</i>
3	Inventory the Town's prehistoric and historic archaeological resources in partnership with the State Historic Preservation Office.	Long-term	Planning Department	<i>With exception of River Point, no inventory of prehistoric and historic archaeological resources has been made.</i>
<b>Fiscal Capacity</b>				
Growth and the need to expand municipal and school facilities are putting upward pressure on the budget that is likely to continue. Even though economic growth continues, the Town has limited ability to increase the share of property taxes paid by non-residential uses. The Town's use of debt to pay for needed facilities is increasing but remains at manageable levels.				
1	Monitor the fiscal impacts of growth and development and explore the use of impact fees to help pay for the facilities needed to serve new development.	Ongoing	Planning Department & Town Council	<i>Two proposals for impact fees were developed: In 2000 for school facilities and in 2003 for recreational facilities and open space. Neither proposal was adopted.</i>
<b>Regional Coordination</b>				

## Implementation Status, Comprehensive Plan 2000 Draft: April 17, 2013

<b>Policy / Action Recommendations</b>		<b>Time Frame</b>	<b>Responsibility</b>	<b>Implementation Status</b>
1	Continue to work with the Soil and Water Conservation District and other towns to improve water quality in Highland Lake.	Ongoing	Conservation Commission	<i>The Town is an active player with the Soil and Water Conservation District in protecting Highland Lake.</i>
2	Continue to work with PACTS, Metro, and the other municipalities to improve the regional transportation network and expand bus service, regional trails, and bike routes.	Ongoing	Planning Department and Town Council	<i>Three staff members are involved in regular meetings of PACTS. The Town joined the Metro Board and expanded the Falmouth Flyer bus service to include Johnson Road and Foreside Road.</i>
3	Encourage and work with the Greater Portland Council of Governments and regional municipalities to develop regional approaches for addressing the pattern of residential development and affordable housing.	Mid-term	Planning Department and Town Council	<i>A Regional Housing Plan was developed by GPCOG and Cumberland County. There is no regional approach for addressing the pattern of residential housing. GPCOG is working on a Sustainable Southern Maine plan.</i>
4	Work with Westbrook and Portland relative to the removal of the Smelt Hill Dam on the Presumpscot River.	Long-term	Planning Department	<i>The Smelt Hill Dam was removed in 2002.</i>

## Appendix 2: Public Participation Summary

The committee has sought the input from the public throughout the development of this plan. Several highlights of that are described below.

In 2010 the committee conducted an on-line, three-question survey to learn more about the perceived qualities of Falmouth and issues that residents felt needed improvement. In addition, the survey made residents aware of the current effort by the committee to draft a new Comprehensive Plan that will guide Falmouth's decision-making over the next ten years. Various methods were used to draw attention to this survey, including a series of ads in *The Forecaster*. A total of 553 responses were received. The survey is described in appendix 3. A 27-page report was prepared outlining verbatim all comments received.

In 2011 the committee designed and conducted an in-depth, statistically-valid survey of Falmouth residents and businesses with help of the survey firm Market Decisions of Portland. The data collection for the survey involved a dual mode internet and paper survey. A letter was sent to each Falmouth household and Falmouth business. The letter provided a description of the survey and how respondents could access the survey through the Town's web site. In addition, it provided contact information for the staff of Market Decisions in cases where a respondent wanted a paper copy or had questions about the survey. A total of 1,077 respondents completed all or part of this survey. Assuming that the 1,077 survey respondents are all unique and residents of Falmouth, the survey effort gathered information from a little more than 9% of the population in Falmouth (according to the 2010 Maine State Planning Office estimates). This is a rather large proportion of the population and Market Decisions has stated that it is "one which should be sufficient to consider the survey a valid measure of the views of Falmouth residents." A 229-page survey report and a 500+page report with verbatim comments were prepared.

In 2012 the committee posted all draft chapters and recommendations on-line along with feedback forms requesting feedback on each of the draft goals, policies, and actions. Again, various methods were used to draw attention to this survey, including another series of ads in *The Forecaster*. A total of 571 responses were received. Reports containing verbatim comments for each of the draft chapters were prepared.

In November 2012 the committee organized a discussion with approximately 20 local real estate developers, realtors, and architect to help it think through what type of development – residential as well as commercial – could be expected to be built in Falmouth in the years to come. The discussion centered around these three questions:

"Setting aside concerns regarding existing zoning:

1. What (residential/commercial) building products would you want to design, build or sell (or expect to see built) that will cater to the Falmouth market over the next 10-20 years?
2. Where in Falmouth do they see potential for that?
3. What opportunities does the draft vision statement provide for that?"

Throughout the plan development process, the Town maintained a detailed website containing all relevant information for the project. The link for this site is:

[http://www.town.falmouth.me.us/Pages/FalmouthME\\_BComm/LPAC/CompPlanUpdate](http://www.town.falmouth.me.us/Pages/FalmouthME_BComm/LPAC/CompPlanUpdate).

From April 2010 to June 2013 the committee met 69 times. In addition, there have been numerous subcommittee meetings. An agenda subscriber list was maintained and used, and the agendas and minutes of committee meetings (all of which were open to the public) have been posted on the Town's website. See: [http://www.town.falmouth.me.us/Pages/FalmouthME\\_BComm/compplan](http://www.town.falmouth.me.us/Pages/FalmouthME_BComm/compplan)

In addition, all Town committees and known local organizations were contacted requesting input in the development of the plan. Committee members also used their personal resident contact lists and forwarded the link to project web site asking for feedback.

## Appendix 3: Survey Results

### 2010 "Mini" Survey

The Long Range Planning Advisory Committee conducted an initial, informal 3-question survey among Falmouth residents from June-October 2010. The purpose of this survey was to learn more about the perceived qualities of Falmouth and issues that residents felt needed improvement. In addition, the survey made residents aware of the current effort by a citizen committee to draft a new Comprehensive Plan that will guide Falmouth's decision-making over the next ten years or so.

The questions were:

1. From 0 (least) - 10 (most), would you recommend Falmouth as a town to call home, or have a business in, to a friend or colleague?
2. Why did you give that score?
3. What needs to change to increase your score?

A total of 553 responses were received. The feedback obtained by this survey was by the committee in the development of a statistically-valid community survey that was conducted in 2011.

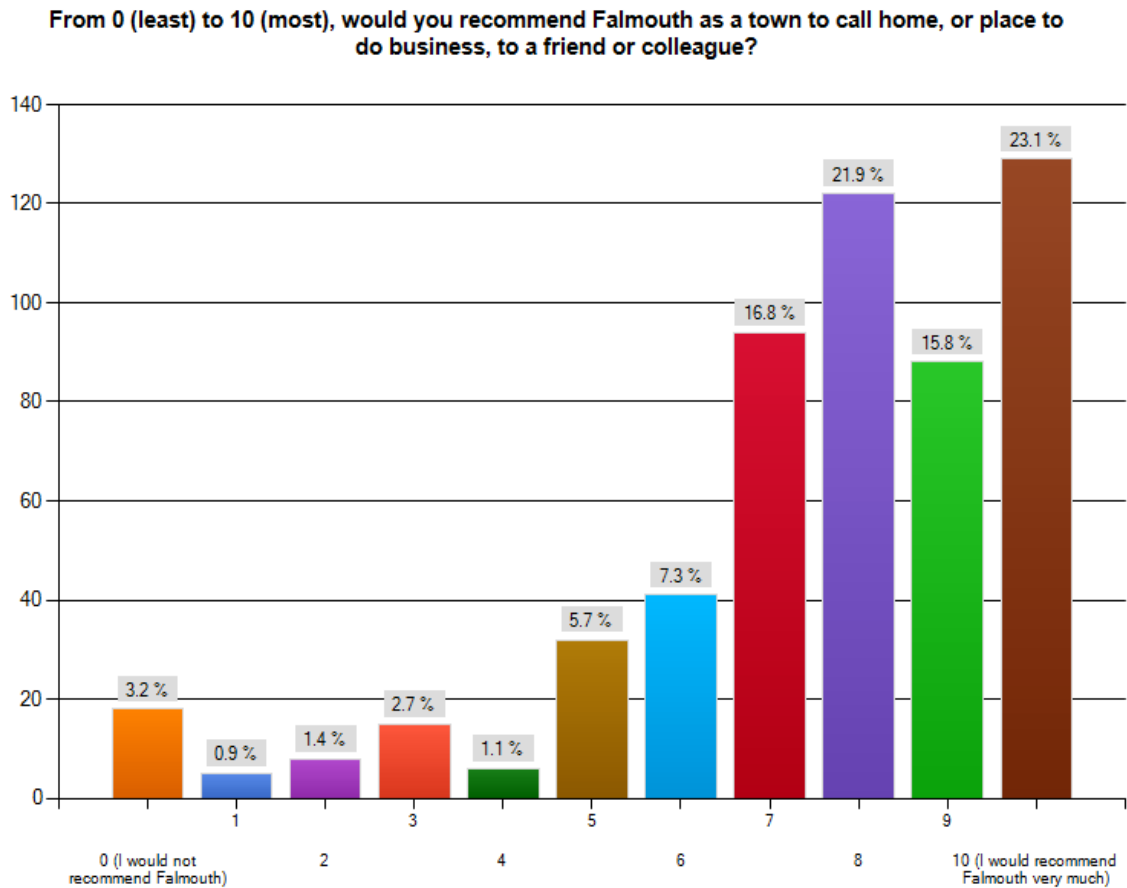

## 2011 Survey

In 2011 the committee conducted a statistically-valid survey of Falmouth residents and those with businesses in Falmouth. A total of 1,077 respondents completed all or part of the survey. In total 83 residents completed the survey by paper and 994 took the survey online.

### SURVEY METHODOLOGY

#### Questionnaire Design

The survey questionnaire that was used during the course of the Town of Falmouth Comprehensive Plan Survey was developed by the Long Range Planning Advisory Committee and Market Decisions with input provided by the Director of Long Range Planning, the Town Manager, and the Town Council.

The initial steps in survey design meeting occurred on December 23, 2010 with a discussion of the research topics and themes. Over the course of the next four months, survey themes (buckets) were developed along with questions addressing each of these themes. Additional meetings were held to discuss the survey instrument on March 23 and April 14 with LPAC and the Director of Long Range Planning. An initial draft of the survey was prepared on April 25 for review. A revised draft copy of the survey was prepared for review on May 4, 2011. The final survey revisions were made and the survey was prepared for data collection on May 11, 2011.

The basic components of the Town of Falmouth Comprehensive Plan Survey included questions in the following areas:

- Would You Recommend Falmouth?
- Driving, Bicycling, and Walking
- Town Services
- Town Center
- Public Water and Sewer
- Residential Development
- Commercial Development
- Alternative Energy
- Open Space Preservation
- Conclusion (importance of topics for the future of Falmouth)
- Demographics

#### Data Collection

The data collection phase of the Town of Falmouth Comprehensive Plan Survey began on May 16 and was completed by June 30, 2011. A total of 1,077 respondents completed all or part of the survey by this date. In total 83 residents completed the survey by paper and 994 took the survey online.



The data collection for the survey involved a dual mode internet and paper survey. The internet survey version was programmed by Market Decisions staff and pre-testing was completed by May 13, 2011. The paper version was prepared on May 13, 2011.

Data collection included initial publicity about the survey, a pre-notification letter, online access to the survey through the Town's web site, and providing paper versions at several locations in Falmouth:

- Prior to data collection, the survey was publicized through articles published in the Falmouth Forecaster.
- A pre-notification letter was sent to each Falmouth household and Falmouth business on May 16, 2011. The letter provided a description of the survey and how respondents could access the survey through the Town's web site. In addition, it provided contact information for the staff of Market Decisions in cases where a respondent wanted a paper copy or had questions about the survey.
- A link to the Internet survey was placed on the initial page of the Town's web site. The survey went live and the link was activated on May 18, 2011.
- Paper copies of the survey were provided to the Town of Falmouth. These were distributed to several locations (Town Hall, Falmouth Memorial Library, Shaw's Supermarket and Hannaford Supermarket). The survey packets included a business reply mail envelope to allow respondents to return the survey directly to Market Decisions free of charge.
- A PDF copy of the survey was also placed on the Town's website.

Data collection was initially scheduled to end on June 13, 2011. The period of data collection was extended to June 30, 2011. Responses from all respondents to the internet survey and those returning paper versions of the survey were included in the data set.

### **Survey Response**

A total of 1,077 respondents answered part or completed all of the survey either online or on paper. A total of 883 respondents completed the entire survey.

Given the high proportion of Falmouth residents surveyed and the effort at making everyone in Falmouth aware of the survey as well as providing a range of opportunities for all Falmouth residents to participate the results can be considered valid. Specifically, assuming that the 1,077 survey respondents are all unique and residents of Falmouth, the survey effort gathered information from a little more than 9% of the population in Falmouth (according to the 2010 Maine State Planning Office estimates); a rather large proportion of the population and one which should be sufficient to consider the survey a valid measure of the views of Falmouth residents.

### **Data Weighting**

The data were examined with respect to demographic characteristics such as gender, age, income and education according to the most recently available information (2011 Maine State Planning Office estimates for age and gender and 2000 Census for education and income). Based on these comparisons, the raw data represented gender fairly accurately while under-representing young residents, those on the lower end of the income scale, and those with less education. Given the dated population

information on income and education (11 years old) it is difficult to assess the degree to which the sample truly underrepresented these groups in 2011.

The results presented in this report have been weighted to reflect the actual distribution of Falmouth residents with respect to their age only. The other more reliable population characteristic, gender, was fairly well represented in the sample and thus weighting on this variable was not necessary. The weights are calculated by dividing the percentage of the Falmouth population in a given age group by the percentage of the sample belonging to the same group. Because percentages have been rounded to the nearest whole number, they may not always sum exactly to 100%. In addition, multiple-response questions take into account all responses mentioned by respondents, therefore, percentages will not always sum exactly to 100%.

### **Sampling Error**

Since the number of respondents answering each of the survey sections varied, the associated sampling error also varies. In general, the sampling error is less for the sections early in the survey where the largest number of respondents answered questions and greater for the later sections. Based on the number of respondents completing the entire survey, the expected sampling error will be no greater than plus or minus 3.3%.

## **SURVEY RESULTS SUMMARY**

### **A. Would You Recommend Falmouth?**

Among all respondents, 81% would recommend Falmouth as a place to call home, giving a rating of seven through ten on the 11-point scale. Forty-one percent of respondents would strongly recommend Falmouth as a place to call home, giving a rating of nine or ten. Only a small percentage of respondents would not recommend Falmouth as a place to call home with 5% giving a rating of zero through three.

### **B. Driving, Bicycling, and Walking**

Thirty-one percent of respondents are concerned or extremely concerned about traffic congestion. The roads considered particularly congested are Route 1, Falmouth Road, Bucknam Road, Woodville Road, and Middle Road (10%). Twenty-eight percent of respondents are concerned or extremely concerned about speeding on town roads with the main concern focusing on Falmouth Road, Blackstrap Road, Middle Road, Route 1, and Route 88.

A majority of respondents indicate it is important or very important to extend bike path/lane (61%), walkway path/sidewalk (58%) and pedestrian trail networks across town (53%). A majority of respondents also support or strongly support installing paved shoulders, sidewalks or bike lanes on selected roadways, even if trees had to be cut down or mailboxes set back (64%), it widens the road in front of their property (59%), or Town funds were required (59%).

Most respondents (83%) currently live on a street without a sidewalk. Among those without a sidewalk, 66% indicate they would use it if their street did have a sidewalk.

Sixty-three percent of respondents indicate there are specific roads where the Town should consider installing sidewalks including Falmouth Road, Route 1, Woodville Road, and Route 88. Sixty-nine percent indicate there are specific roads where the Town should consider installing paved shoulders or bike lanes including Falmouth Road, Blackstrap Road, Middle Road, and Woodville Road.

Residents are split on the importance of having road or path connections between residential neighborhoods, having property owners and/or developers set aside funds for the construction of future road connections, and the construction of connections on existing right of ways.

Nearly half (46%) of respondents support or strongly support using 100% local funds to maintain state roads if state funding for maintenance is not available while 49% oppose or strongly oppose deferring maintenance of state roads until state funds become available.

Sixty-two percent of respondents indicate the Town should give roadway improvements preference over pedestrian/bicycle improvements while 46% of respondents indicate the Town should give pedestrian improvements preference over bicycle improvements.

Currently, a majority of respondents walk along Town streets, walk or hike on Town trails, or ride a bicycle on Town streets at least once a month and a majority of respondents would like to walk along Town streets, walk or hike on Town trails, walk to get to work, shopping or entertainment, or ride a bicycle on Town streets, trails/bike paths or to get to work, shopping or entertainment at least once a month.

### **C. Town Services**

The most commonly used services by respondents include the Town Clerk's office (75%), the Town website (73%), the Falmouth Memorial Library (71%), and the Transfer Station (66%). Among those using Town services, a majority are satisfied or very satisfied with most services provided.

Enhanced services or programs viewed by the largest percentage of respondents as a priority include community and recreational programming and facilities (45%), cultural or social programs (39%), open space acquisition (38%), elderly services (33%), and a swimming pool (33%). Among those that consider enhanced services or programs as a priority for the town, those considered the highest priority are a swimming pool, open space acquisition, and community/recreational programming and facilities. Among those indicating a specific enhanced services or programs is a priority; a majority would support a potential increase in taxes or user fees to fund a swimming pool, open space acquisition, community/recreational programming and facilities, and teen center space.

Seventy-one percent of respondents support the concept of expansion of shared services with nearby communities and/or Cumberland County though less than half (47%) would support the concept if the services were moved outside Falmouth. If the services were moved somewhere outside of Falmouth, only 32% would support or strongly support sharing a transfer station, 28% town hall business, 33% community programs, and 25% a library with nearby communities and/or Cumberland County.

#### **D. Town Center**

Nearly half of residents (49%) indicate it is important or very important that the Town establish a municipal town center. A majority consider the availability of recreational activities, Falmouth Memorial Library, availability of community activities, pedestrian space for walking, community programming, availability of municipal services and youth services/teen center as important or very important features for a town center.

#### **E. Public Water and Sewer**

A majority of respondents agree or strongly agree that the Town should proactively plan for sewer, water, and other utility extensions (63%), establish a policy that identifies when Town funds will be used for infrastructure costs (74%) and establish a policy that identifies when a developer can recoup utility infrastructure costs (65%). Only 33% of respondents agree or strongly agree that the Town should wait for private proposals for sewer, water, and other utility extensions for new developments and respond accordingly.

#### **F. Residential Development**

Residents are divided on the development of compact housing. Thirty-seven percent of respondents support continued development of residential housing in Falmouth. Thirty-nine percent of respondents support the development of compact housing in existing neighborhoods and 46% support the development of compact housing in new neighborhoods. Nearly half (46%) support the development of single family compact housing though only 29% support the development of multi-family compact housing. Only 26% percent of respondents support optional development of compact housing for developers and 26% support the mandatory development of compact housing in selected and suitable areas for developers. However, only 20% of respondents support the development of large residential lots instead of compact housing. The areas most frequently mentioned by respondents as suitable for compact housing include Falmouth Corners (23%), Falmouth Center (22%), Falmouth Foreside (21%), Pleasant Hill (20%), and Leighton Hill/Brookside (20%).

Nearly one-quarter (24%) of respondents are interested or very interested in living in or moving to a compact housing neighborhood. Among those with interest, 81% are interested in single family or multi-family housing.

Three-quarters of respondents indicate the Town should develop smaller zoning districts that more closely relate to the character of existing development while 72% of respondents indicate the Town should allow small scale corner grocery stores in residential neighborhoods.

Forty-five percent of respondents are supportive of the Town undertaking large scale Master Planning efforts and 53% of respondents are supportive of the Town encouraging smaller site-specific collaborative Master Planning efforts among developers, residents, and the Town. A large majority, however, are not familiar with past Master Planning efforts; 80% of respondents are not very or not at all familiar with the past Master Planning efforts in the Woodville neighborhood and 81% of respondents are not very or not at all familiar with the past Master Planning efforts in the Falmouth Corners neighborhood.

## **G. Commercial Development**

43% of respondents would recommend (rating 7 through 10) and 18% would not recommend (rating 0 through 3) Falmouth as a place to do business to a friend or colleague.

A majority of respondents support future business and commercial development along the Route 1 corridor if such development will generate additional tax revenue (78%), provide more opportunities for local shopping, entertainment and dining (75%), provide more walkability (70%), and provide more employment opportunities (68%). However, support for future business and commercial development along the Route 1 corridor declines if it were to lead to increased traffic (23%), reduce buffers between business and residential areas (21%), have an impact on the rural character of the community (20%), or require Town investments in infrastructure such as roads, water, and sewer (35%).

A majority of respondents also support future business and commercial development along the Route 100 corridor if such development will generate additional tax revenue (76%), provide more opportunities for local shopping, entertainment and dining (70%), provide more employment opportunities (70%), and provide more walkability (63%). As with development along the Route 1 corridor, support for future business and commercial development along the Route 100 corridor declines if it were to lead to increased traffic (24%), reduce buffers between business and residential areas (23%), have an impact on the rural character of the community (23%), or require Town investments in infrastructure such as roads, water, and sewer (34%).

A majority of respondents support retail, entertainment, dining, services and professional offices along Route 1 both between Route 88 and the Turnpike Spur as well as north of the Turnpike Spur. A majority of respondents also support retail, entertainment, dining, services and professional offices along Route 100 between the Portland line and Mountain Road. Half (50%), support these uses between Mountain Road and the Cumberland line.

## **H. Alternative Energy**

A majority of respondents support implementing policies to encourage (74%) or require (60%) green building practices in Town buildings and establishing Town regulations to allow the development of alternative energy sources (70%). Nearly half (49%) support encouraging the development of the infrastructure required for electric cars.

A majority of respondents support establishing regulations to allow the development of wind, solar, natural gas, wood, geothermal, and tidal energy sources for residents and businesses. Fifty-eight percent of respondents are interested or very interested in installing alternative energy systems at their residence and nearly half (49%) are likely or very likely to install alternative energy systems at their residence in the next 10 years.

## **I. Open Space Preservation**

Fifty-eight percent of respondents are satisfied with the Town's efforts to acquire open space and 61% are satisfied with the Town's efforts to preserve and manage the open space it has already acquired.

A majority of residents support or strongly support the Town acquiring more open space (61%), the Town leveraging alternative funds through grants and other resources to continue to buy more open space (64%), and requiring that land be set aside as open space in new residential developments through zoning ordinance requirements (64%). Only 18% support the Town stopping the practice of acquiring open space.

However, only 43% support the Town spending tax funds to acquire more open space and only 25% support the Town spending tax funds beyond the 5 million dollar authorization in 2007 to acquire more open space.

Forty-two percent of respondents support the Town placing a priority on managing and improving the open space and conservation lands it already has rather than acquiring new open space.

Thirty-one percent of respondents indicate that 30% of the land area suitable for development in new residential developments should be set aside as permanent open space, 16% indicates that 50%, and 3% indicate that more than 50% should be set aside. Ten percent of respondents indicate that none of the land area suitable for development in new residential developments should be set aside as permanent open space, 4% of respondents indicates 1 to 10%, of the land area and 11% indicates 10% of the land area should be set aside as permanent open space. One-quarter (25%) is unsure how much of the land area suitable for development in new residential developments should be set aside as permanent open space.

A majority of residents indicate it is important for the Town to manage open space for a range of purposes. Those considered important by the largest percentage of respondents include water quality protection (85%), wildlife habitat preservation (81%), scenic quality (80%), trails for walking (77%), and areas along waterways, river corridors, and streams (75%).

## **J. Conclusion**

Respondents rate education (84%) and public safety (75%) as the most important topics for the future of Falmouth over the next ten years followed by driving/roads (69%), walking (66%), alternative energy (65%), town services (62%), and open space preservation (61%).



## Appendix 3: Planning Studies performed since 2000

Below is a list of Falmouth and regional plans that have been developed since 2000 Comprehensive Plan. The committee reviewed all these plans.

- = Town of Falmouth Report (38 plans)
- = Regional Report (24 plans)

### Land Use

- Pleasant Hill Design Charrette, Comprehensive Plan Advisory Committee, March 2000
- Residential Master Plan 1 – Interim Report, Comprehensive Plan Advisory Committee, 2003
- Town of Falmouth Planning Survey, Market Decisions, June 2004
- Compact Development Study, Comprehensive Plan Advisory Committee, March 2005
- Tidewater Village Design Guidelines, Orcutt Associates, August 2005
- Falmouth Corners Study, Falmouth Corners Working Group, Greater Portland Council of Governments, Institute for Civic Leadership, November 2005
- Community Development Operations Evaluation, The Consensus Building Institute, July 2007

### Housing

- Town of Falmouth Housing Assessment Report, Community Current, Inc. and MRLD, 2003
- Ad-Hoc Workforce Housing Committee Report, Ad-Hoc Workforce Housing Committee November 2005
- Cumberland County Housing and Homeless Needs Assessment, Greater Portland Council of Governments, 2007
- Workforce Housing Project, Woods Road, Workforce Housing Commission and Developers Collaborative, 2009 (not adopted by Town Council)
- Regional Housing Plan, Greater Portland Council of Governments and Cumberland County

### Transportation

- Falmouth Village Center Connectivity Study, Gorrill-Palmer Consulting Engineers, Inc/ Terrence DeWan and Associates, May 2001
- Trails Master Plan, Falmouth Trails Advisory Committee, September 2002
- Street Interconnectivity Analysis, Wilbur Smith Associates, December 2002
- Bicycle and Pedestrian Master Plan, Falmouth Trails Advisory Committee, January 2003
- Coastal Corridor Coalition Phase I Report, Greater Portland Council of Governments, 2003
- Regional Bus Rapid Transit and Light Rail Study, Portland Area Comprehensive Transportation Planning Committee, 2004
- Southern Maine Corridors Committee Regional Transportation Assessment, 2005, Greater Portland Council of Governments & Southern Maine Regional Planning Commission
- I-295 Corridor Study, Portland Area Comprehensive Transportation Planning Committee and Maine Department of Transportation, 2006
- Destination Tomorrow: Linking Our Communities, Advancing Our Region, Portland Area Comprehensive Transportation Planning Committee, 2006
- PACTS Regional Transit Coordination Study, Greater Portland Council of Governments & Southern Maine Regional Planning Commission, 2007

- Mass Transit Committee Report, Mass Transit Committee, October 2008
- Regional Bicycle/Pedestrian Master Plan Update, Portland Area Comprehensive Transportation Planning Committee, 2009
- Area Collector Road Assessment, Portland Area Comprehensive Transportation Planning Committee, 2009
- Pavement Management and Transportation Management Plan, Gorrill-Palmer (currently in process)
- Portland North Small Starts, Maine Department of Transportation (currently in process)

#### **Public Facilities**

- Community Facilities Planning Study, (Ad Hoc) Community Facilities Planning Committee (currently in process)

#### **Public Utilities**

- Wastewater Facilities Study Update, December 2002
- Comprehensive Pump Station Assessment for the Town of Falmouth, Maine, Wright-Pierce, July 2009

#### **Population**

- Greater Portland Community Needs Assessment, 2004, United Way

#### **Local Economy**

- Falmouth Village Center – Traffic and Land Use Study, Falmouth Route One Corridor Committee, May 2005 (not adopted by Town Council)
- Looking Out for Portland and the Region, Portland Community Chamber, 2007
- Greater Portland Global Communities Report, Greater Portland Global Communities Task Force, 2009
- Falmouth Shopping Center Property, Community Development Committee (currently in process)
- Route One Study, Community Development Committee (currently in process)
- Comprehensive Economic Development Strategy, Southern Maine Economic Development District, up-dated annually

#### **Natural Resources**

- An Ecological Assessment of the South Coastal and Southwestern Interior Regions of Maine, Maine Natural Areas Program, 2002
- Remote Sensing Inventory of Potential Vernal Pool Habitat in the Town of Falmouth, Maine, Woodlot Alternatives, November 2002
- Phosphorus Control Action Plan, Highland Lake, Maine Department of Environmental Protection, June 2003
- A Plan for the Future of the Presumpscot River, Presumpscot River Management Plan Steering Committee, 2003
- Mitigation Properties Available in the Town of Falmouth, Maine, July 2007
- 2009 Climate Action Plan, Falmouth Green Ribbon Commission on Climate Change and Energy Efficiency (currently in process)
- Report regarding Natural Resource Protection, Long-Range Planning Advisory Committee (currently in process)

- Slope Stability Assessment (Shoreline Drive/Bayshore Road area), Wright-Pierce (currently in process)
- Highland Lake Conservation Project – Phase II and III, Cumberland County Soil and Water Conservation District (phase III currently in process)

### **Marine Resources**

- Expanding and Sustaining the Shellfisheries of Casco Bay, Casco Bay Estuary Partnership, 2003
- State of the Bay, Casco Bay Estuary Partnership, 2005
- Falmouth Anchorage Evaluation Phase II: Long-Term Management and Operations, Falmouth, Maine, Milone and MacBroom, August 2008
- Review and Recommendations of the Long Term Management and Operations Plan for the Harbor, Harbor & Waterfront Committee, May 2009

### **Farm and Forest Uses**

- Cruise Report and Forest Management Plan, Southern Maine Forestry Services, May 2009
- Hadlock Community Forest Harvesting Operations Plan, Open Space Implementation Subcommittee of the Falmouth Conservation Commission, September 2009

### **Recreation and Open Space**

- Town Lands Report, Falmouth Conservation Commission, June 2004
- The Greening of Falmouth, Falmouth Conservation Commission, January 2006
- River Point Management Plan, Open Space Implementation Subcommittee of the Falmouth Conservation Commission, January 2009
- Brown Property Use Plan, Town Council (currently in process)

### **Historic and Archaeologic Resources**

#### **Fiscal Capacity**

- School Impact Fee Analysis and Draft Ordinance, Comprehensive Plan Advisory Committee, September 2000
- Proposed (Recreational Facilities and Open Space) Impact Fee Provisions, Comprehensive Plan Advisory Committee, April 2003
- 2010-2020 Tax Increment Financing Development Programs, Town Manager, 2009

#### **Regional Coordination**

- 2006 Aerial Photography, Greater Portland Council of Governments, 2006
- Spring 2010 Aerial Photography, Greater Portland Council of Governments (currently in process)
- Portland Task Force on Regionalism, Greater Portland Council of Governments, 2004

## Appendix 4: Inventory Chapters

The chapters that follow contain analyses of the various resources of Falmouth, their condition and trend data, and recommended goals and policies.

Each chapter identifies issues facing the community and used questions suggested by the state in section 3 of the Review Criteria Rule to help it address the state goals. Each chapter also contains data to identify current conditions and future trends for that topic area.

The following topics are addressed in this appendix:

- Population and Demographics
- Local Economy
- Housing
- Transportation
- Public Facilities and Services
- Utilities
- Fiscal Capacity and Capital Investment Plan
- Natural Resources
- Marine Resources
- Recreation and Open Space
- Agriculture and Forestry
- Cultural, Archaeological, and Historic Resources

## Population and Demographics

Draft: June 20, 2013

The State of Maine Comprehensive Plan Review Criteria Rule does not state a goal for the Population and Demographics section of a Comprehensive Plan. Rather, this section serves as a source of information to clarify conditions and trends that might affect other sections of the Town of Falmouth Comprehensive Plan.

Population and demographic changes play significant roles in our future. Among other factors, these changes can influence Falmouth's character, available open space, school size, commercial development, and level or type of municipal services.

### YEAR ROUND POPULATION CHANGE

Between 1890 and 1990, the population of Falmouth increased five-fold from about 1,500 to 7,610. The period of greatest growth occurred in the years leading up to and immediately following World War II. During the 1990s the Town continued to experience significant growth. By 2000, Falmouth's population reached 10,310 people, an increase of 2,700 people (or 35%) over its 1990 population. Population growth slowed in the first decade of the 21<sup>st</sup> century. By 2010, Falmouth's population grew to 11,185, an increase of just 8% over the previous decade. This is well over the data for comparable towns such as Cumberland and Yarmouth, which stayed relatively flat (1% and 0% increases respectively between 2000 and 2010).

Population in Falmouth, 1960-2025

	Population	Net Change	% Change from previous decade
1960	5,976		
1970	6,291	315	5%
1980	6,853	562	9%
1990	7,610	757	11%
2000	10,310	2,700	35%
2010	11,185	875	8%
2020	13,013	1,828	16%

Source: Decennial Census with 2020 estimate from Maine State Planning Office

Population change is the result of two factors; natural increase and net migration. Natural increase is the difference between the number of resident births and the number of resident deaths in the community. Net migration is the net change in people moving into the community and those moving out of the community. Historically, the growth in population has been driven by the net migration of new residents moving into Falmouth.

### HOUSEHOLD CHANGES

Household size has dropped significantly in the last few decades. While in 1980 it was 2.72 persons per household, in 2000 it was 2.56 persons per household. It may have leveled out as it was 2.54 persons per household in 2010. This decrease is a reflection of an increase in single-person households, a tendency toward small households among the baby boomers, the increased longevity and independence of seniors living alone, and increased divorce rates.

Smaller households means that more (and different) housing units are needed to accommodate the growing population. The group facilities population (primarily residents of nursing home and eldercare facilities) increased from 84 people in 1990 to 217 people in 2000, but dropped to 178 people in 2010.

**EDUCATIONAL ATTAINMENT**

Falmouth residents continue to be well educated. In 2010, 61.8% of the residents aged 25 or older had, at least, an associate degree. More than 97.2 percent of residents had graduated from high school or passed a General Educational Development (GED) test — a significant increase over 1990, which was an increase over 1980.

**AGE DISTRIBUTION**

Falmouth’s population appears to be moving in two different directions. On one hand, many young families are moving into the community driving up school enrollments. On the other, Falmouth’s population has been getting older. Falmouth has the highest percentage of residents over the age of 75 in Southern Maine. Its median age increased by more than 5 years over the last 20 years.

**Age of Falmouth’s Population**

	<b>1970</b>	<b>1980</b>	<b>1990</b>	<b>2000</b>	<b>2010</b>
less than 5 years	7.2%	4.6%	6.2%	6.9%	4.6%
5 - 24 years	34.2%	29.1%	21.5%	22.4%	25.7%
25 - 44 years	24.2%	25.8%	31.5%	28.0%	19.3%
45 - 64 years	23.9%	25.6%	22.1%	25.4%	33.7%
65 plus years	10.4%	14.9%	18.7%	16.2%	16.8%
total population	6,291	6,853	7,610	10,310	11,185
median age	n/a	37.6 years	39.8 years	n/a	45.3 years

The number of school-age children in Falmouth’s public schools has increased from 1,069 pupils in 1988 to 1,751 in 1998-99 and peaked to 2,184 in 2003. It then dropped somewhat, only to rise to 2,157 in 2011. Falmouth has one of the highest student “retention rates” in the Greater Portland area. This rate is calculated by dividing the number of students in Grade 2 in a given year by the number of students in Grade 1 in the previous year. By comparison, Portland has one of the lowest rates and has been losing students.

	<b>Grades</b>	<b>2000 students</b>	<b>2011 students</b>	<b>2019 projected students</b>
<b>Elementary School</b>	K-5	979	893	778
<b>Middle School</b>	6-8	483	525	436
<b>High School</b>	9-12	548	733	594
<b>Total</b>		2010	2151	1808

The recent student increases are partially due to economically driven decisions to attend public school vs. private school, which may swing back when economic conditions improve. They are also partially due to Falmouth’s new elementary school, the Forbes 2011 “America’s Best Place to Live and Learn” award, and the introduction of all-day kindergarten which is in high demand with contemporary dual-income young families. However, by 2019, the New England School Development Council (NESDEC)



projects a decrease of about 15% in student numbers as compared to 2009 to 1,808 students. Initiatives, such as tuition-paying students and a possible Science, Technology, Engineering, and Mathematics (STEM) program, may keep future student numbers higher.

### **HOUSEHOLD INCOME**

From an income perspective, Falmouth is an upper-middle income community. In 1999, its median household income was \$66,855. By 2009, this increased 24% to \$83,139. By comparison, the median household income in 2009 in Cumberland County and Maine was \$54,342 and \$46,541 respectively.

### **RACE AND ETHNICITY**

Falmouth is becoming a less white community. Whereas in 1990, 1.2% of the population were minorities, this increased to 2.6% in 2000, and 5.5% in 2010. The largest minority group is Asian or Pacific Islander (252 residents in 2010).

### **ISSUES AND IMPLICATIONS**

- Changes in the population distribution across age categories (due to the attraction of the community to families with school-age children, as well as the increase in the number of senior citizens residing in Falmouth) are altering Falmouth's needs.
- According to the latest Census data, the population of the community appears to be becoming more socio-economically homogenous, and current patterns may further reduce the socio-economic diversity of Falmouth's inhabitants.
- The movement of young families into the community sustains a focus on the quality of school facilities and services.
- At the same time, the number of senior citizens is growing, creating a different set of demands on the community.

## Local Economy

Draft: June 20, 2013

Maine's Growth Management Act recommends the promotion of an economic climate that increases job opportunities and the overall economic well-being of a community.

While Falmouth is often viewed as only a residential community, economic activities play a significant role. The main challenge for our Town is to encourage commercial development in a way that helps balance the tax base. From 2001 to 2010, Falmouth's labor force increased by more than 18% (while the labor force in Cumberland County declined by 1% in that same period) a sign that single events can have a big impact in a town. The work occupations of these people work i continue to change. Commuting patterns increasingly show more residents employed outside Falmouth, while many others are coming to Falmouth to work. Retail sales in Falmouth continue to steadily increase.

### ECONOMIC BASE

Falmouth's economic base is heavily retail, service, and office oriented. Between 2000 and 2009, approximately 365,000 square feet of non-residential space was constructed in Falmouth. This included the TD Bank building (140,000 sf) and Hannaford Plaza (63,000 sf) in West Falmouth along Route 100 at Exit 53. TD Bank became the community's top employer with more than 400 employees in this one location. The amount of new construction compares to 274,000 square feet between 1990 and 1999, and 220,000 square feet between 1980 and 1989.

The Route One corridor remains the community's commercial center. In 2008, in the southern end of Route 1 (between the Turnpike connector and Route 88) the primary uses of non-residential space (900,000 square feet +/-) were:

Comparison retail	12%
Automotive retail/service	10%
Health care services	9%
Convenience retail	9%
Finance, real estate, insurance	5%
Restaurants	4%

Upon relocation and expansion of Shaw's supermarket, the former's Shaw's space (50,000 sf) in the Falmouth Shopping Center has remained vacant for a number of years and is still available for redevelopment.

There is also a significant amount of business and professional office space in the Route 1 corridor north of the Turnpike connector.

### RETAIL SECTOR

Historically, Falmouth's retail businesses have focused on providing day-to-day convenience and service goods for the residents of Falmouth, the northern suburbs, and eastern Portland. A 1998 study of the Route 1 commercial center's "market area" (i.e., the area from which people will travel to shop in Falmouth) found that residents from eastern Portland, Cumberland Foreside, Cumberland Center, and northwest Falmouth regularly travel to the Foreside to purchase convenience goods (day-to-day items like groceries, etc.). Comparison goods stores (offering larger ticket items like televisions, jewelry, furniture, etc.) along Route 1 attract customers from as far away as Freeport, Pownal Center, West Cumberland, and the peninsula in Portland.

Taxable retail sales from stores throughout Falmouth have increased from \$89,000,000 in 1990, to more than \$140,000,000 in 1999 (+57%), to \$183,000,000 in 2010 (+31%). The retail sales pull factor measures the relative strength of the community’s retail sector in serving local and regional markets. The pull factor is calculated by dividing a town’s per capita sales by a region’s per capita sales. If the pull factor is greater than 1.0, the community is attracting consumers from outside the town. If the pull factor is less than 1.0, the community is “leaking” sales to other areas.

	<b>Falmouth</b>	<b>Cumberland County</b>	<b>Cumberland</b>	<b>South Portland</b>	<b>Windham</b>	<b>Yarmouth</b>
<b>Total Retail Sales</b>	<b>1.11</b>	<b>1.00</b>	<b>0.13</b>	<b>2.18</b>	<b>0.89</b>	<b>0.72</b>
Consumer Retail Sales	1.12	1.00	0.11	2.17	0.92	0.74
Business Spending	0.99	1.00	0.37	2.26	0.64	0.58
Building Supplies	0.04	1.00	0.06	0.57	1.97	0.95
Food Stores	1.43	1.00	0.18	1.53	1.05	1.45
General Merchandise	1.03	1.00	0.00	4.00	1.30	0.13
Other Retail	0.61	1.00	0.25	1.86	0.42	0.71
Auto	2.76	1.00	0.12	1.90	0.52	1.08
Restaurant	0.78	1.00	0.08	1.95	0.71	0.82
Lodging	0.09	1.00	0.08	1.25	0.04	0.14
Restaurant and Lodging	0.64	1.00	0.08	1.82	0.58	0.68

By comparison, auto sales remain particularly strong in Falmouth, followed by food sales. The weakest areas are building supplies and lodging. Overall, the community is attracting consumers from outside the Town.

#### **LOCAL INITIATIVES**

Falmouth has several ongoing initiatives intended to increase the amount of commercial activity, while maintaining its small town character:

The Route One corridor remains much studied and subject to physical change. Following plans in 1986 and 1993, a 2005 Route One Study containing a variety of zoning amendments was not accepted by the Council. Zoning for Route One is presently being reviewed by a Council committee. A comprehensive infrastructure plan for this corridor was also under way in 2012.

In 2009, in cooperation with the property owners, the Town conducted a community event and survey to hear from the public what new development might be appropriate at the Falmouth Shopping Center, including the vacant former Shaw’s space.

In 2011, a new committee was established, the Falmouth Economic Improvement Committee (FEIC). The committee’s charge involves enhancing the economic well-being of the community by conducting outreach to existing businesses. The Town also created a Business Resource Website, which includes an Available Commercial Property database aimed at assisting business-location decisions in Falmouth.

The Town also joined the newly-formed Greater Portland Economic Development Corporation (GPEDC), offering collaboration among the six Greater Portland communities and the private sector.

Specific roles for these new entities have not yet been defined.

### **LABOR FORCE**

Falmouth's labor force (the number of residents who are employed or actively seeking work) has increased significantly. It expanded from 3,313 in 1980 and 4,694 in 1999 to 5,705 in 2010. Falmouth's share of the labor pool in Cumberland County increased from 2.87% in 2001 to 3.41% in 2010.

Unemployment levels in Falmouth, despite having increased in the last decade, remain well below county, state and national levels. Through July 2010, the 2010 unemployment rate averaged 5.7%, compared with 8.5% in Maine and 9.9% in the nation over the same period.

### **COMMUTING PATTERNS**

Falmouth has become a job importer and serves as a regional employment center. In 2010, about 26% (1,097) of Falmouth workers (4,190) remained in Falmouth to work. About 46% of Falmouth workers commuted to Portland. About 28% commuted to other area locations. Alternatively, of the 3,829 jobs in Falmouth, 71% of the workers came (2,732) from out of town. About 24% of the people who come to Falmouth to work live in Portland.

In 1980, 53% of Falmouth's residents worked in Portland. By 1990, 46 % worked in Portland. In 2010, this number remained at 46%.

Two Metro bus lines serve Falmouth and bring workers and shoppers to Falmouth's exit 53 area and Route 1 from Portland and vice versa.

### **RESIDENT EMPLOYMENT BY OCCUPATION**

Falmouth's population is increasingly employed in white collar occupations. The percent of Falmouth residents working in executive, managerial, and professional occupations increased from 34% in 1980 to more than 50% in 2000. This increase was offset by relative decreases in technician, sales, and administrative support, and blue collar occupations

## Falmouth Resident Employment by Occupation

(Employed persons 16 years and over)

	1980	1990	2000
Management, professional, and related occupations	33.7%	47.0%	51.0%
Service occupations	8.4%	8.2%	7.4%
Sales and office occupations	34.5%	29.9%	29.1%
Farming, fishing, and forestry occupations	1.7%	1.9%	0.4%
Construction, extraction, and maintenance occupations	21.6%	13.1%	5.7%
Production, transportation, and material moving occupations			6.5%

A more detailed picture is the occupation of Falmouth residents by Industry Sector.

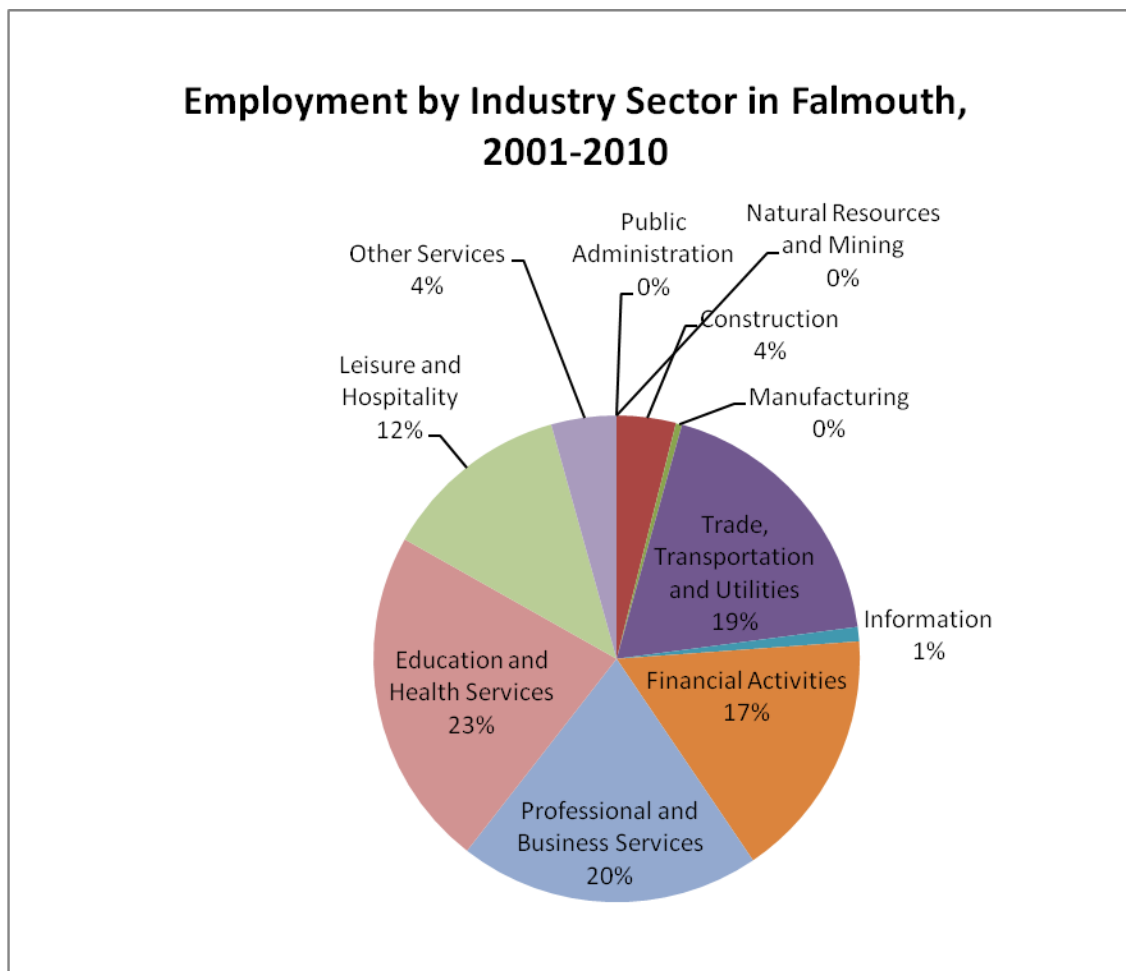

In 2010, about 8% of Falmouth workers were self-employed.

The top ten employers in 2010 represented 44% of total workers in Falmouth.

<b>Top 10 Employers 2010</b>	<b>Employees</b>
TD Bank	444
Town of Falmouth	439
Tyler Technologies	375 <sup>1</sup>
Hannaford Brothers	200
Sedgewood Commons	150
Shaw's Supermarket	150
Falmouth-by-the-Sea	118
Skillin's Greenhouses	107
The Woodlands Club	102
OceanView Assisted Living	77
Total	2,162

### **TAX INCREMENT FINANCING**

Tax Increment Financing is a public financing method that is used as a subsidy for redevelopment, infrastructure, and other community-improvement projects. There are three Tax Increment Financing Districts in Falmouth. Two are located along the Route One corridor. The third covers the West Falmouth Crossing development at exit 53. A portion of the tax revenues in these areas is available for reinvestment in Falmouth.

### **2011 SURVEY**

In the Commercial Development section of the survey respondents suggested that:

1. Overall, they would not strongly recommend Falmouth as a place to do business.
2. They support an increased business presence to:
  - a. increase town revenues,
  - b. provide more opportunities for local shopping, entertainment, and dining, and
  - c. increase employment opportunities.
3. A majority of them would support future businesses being located:
  - a. along Route 1 from Route 88 to the Turnpike spur,
  - b. along Route 1 from the Turnpike spur to Cumberland Town line, and
  - c. along Route 100 from Portland City line to Mountain Road.

Back-up data in the survey was as follows:

- Only 43% would recommend Falmouth as a place to do business, 39% would neither recommend nor not recommend, and 18% would not recommend Falmouth as a place to do business.
- Respondents would recommend Falmouth as a place to do business because of the demographics of the community, the range of businesses already doing business in town, and the space available.
- Respondents would not recommend Falmouth as a place to do business because the Town makes it difficult to start or keep a business in town, it is too costly to start and operate a business in Falmouth, and residents prefer to keep Falmouth as a residential community.

---

<sup>1</sup> In 2011, Tyler Technologies moved about half of its operations to Yarmouth.



Through input from local business organizations (FEIC), it is clear the Town has several areas of opportunity to improve its business attractiveness. Overall, the topic relates to existing or absent regulations that need to be updated to ensure businesses can operate more efficiently and have a better sense of outcome in their applications. Some specific areas mentioned include:

- Clarity around the norms and rules ( or absence thereof) guiding the establishment of home-based businesses
- Rules and regulations for the renovation of existing business spaces in contrast to the ones guiding all new spaces
- Rules and regulations on the use of signage and promotion of businesses in the Town.

#### **ISSUES AND IMPLICATIONS**

- The Route 1 corridor remains the economic engine of Falmouth.
- While there are limited areas to support new non-residential use for the community, there is potential for growth along Route 100.
- Except for large scale events such as the addition of TD bank offices and Tyler Technologies to the town, underlying employment trends mimic other Greater Portland communities.
- Falmouth's above-average income, commuting patterns, and educated residents offer an attractive base to further enable the growth of a quality and diverse business base.

#### **PROPOSED COMPREHENSIVE PLAN GOALS**

- Support the type of economic development activity that reflects the community's role in the region.
- Make a financial commitment to support desired economic development, including needed public improvements.
- Coordinate with regional development corporations and surrounding towns to support desired economic development.

#### **PROPOSED COMPREHENSIVE PLAN POLICIES**

- Attract and retain desirable businesses to increase the town tax base and available employment.
- Ensure business applications find clear and predictable outcomes early in the application process.
- Seek business community input on a regular basis to help shape the strategies and tactics of Falmouth economic development.
- Pursue specific projects, while being frugal on maintaining low administrative operations.

**PROPOSED COMPREHENSIVE PLAN ACTIONS**

<b>Suggested Action</b>	<b>Suggested Responsible Party</b>	<b>Suggested Priority</b>	<b>Plan Reference</b>
1. Clarify roles and define responsibilities of parties responsible for Town economic development efforts.	Falmouth Economic Improvement Committee, Town Council	<b>H</b>	<b>1-3</b>
2. Prepare, adopt, and implement a Falmouth Economic Development Plan.	Falmouth Economic Improvement Committee, Town Council	<b>H</b>	<b>1-4</b>
3. Create a multidisciplinary task force that will review existing ordinances for clarity from a business perspective. Prioritize, review and implement its recommendations.	Falmouth Economic Improvement Committee, Town Council	<b>H</b>	<b>1-5, 5-12</b>
4. Establish measurable goals for attracting quality business and employment opportunities.	Falmouth Economic Improvement Committee, Town Council	<b>H</b>	<b>1-6</b>
5. Assure that Falmouth remains an active participant in Greater Portland economic development efforts.	Falmouth Economic Improvement Committee, Town Council	<b>H</b>	<b>1-7</b>

## Housing

Draft: June 20, 2013

### INTRODUCTION AND SUMMARY

Maine's Growth Management Act recommends encouraging and promoting diverse housing opportunities for all Maine citizens.

A housing stock with diverse price points plays a significant role in our community to achieve that goal. It enables a wider range of individuals and families of varying economic means an opportunity for a "home," providing security, privacy, health, community. It also provides value in non-tangible ways: culturally, demographically, economically, and educationally. For the local businesses, it may affect their ability to attract and sustain customers.

Below is a review and general inventory of the housing stock in Falmouth. It includes historical growth, the varying types of housing, and actions that the Town should consider with regard to housing. In offering its assessment of housing in Falmouth, the Long Range Planning Advisory Committee (LPAC) considered various resources, including 2011 survey results, input by Town citizens, a presentation by the Executive Director of the Southern Maine Agency on Aging, and data contained in the 2000 Population/Demographic Chapter of the Comprehensive Plan.

After conducting its review, LPAC believes that diverse housing is important to the life blood of our community as we move into the next decade and future. However, as is evident from the body of this report, LPAC does not recommend that further Town resources should be directed towards the concept of workforce housing. Finally, given the fact that we are an aging population, LPAC urges the Town to consider the question of whether the housing stock in Falmouth is sufficient to serve the future needs and interests of its senior citizens.

### GROWTH IN HOUSING UNITS

Falmouth continues to grow, albeit at a slower pace than in prior years. According to the Assessing Department, in 1969, Falmouth had 2,066 housing units. By 2010, this number reached 4,751 housing units, an increase of almost 130%. Growth in housing units has been relatively steady: 22% in the 1970s, 33% in the 1980s, 25% in the 1990s, but slowing to 13% between 2000 and 2010. This growth suggests that Falmouth's housing market has remained relatively independent of real estate booms and busts, but is not immune from it. By 2025, Falmouth will grow to about 13,000 people from the 11,185 in 2010. The population growth rate is projected to be approximately 1% per year.

### TYPE OF GROWTH

Residential growth has not occurred evenly among housing types. Tremendous growth in condominium developments in the 1970s and 1980s produced dramatic increases in the number of multi-family units. However, this form of housing in Falmouth virtually disappeared in the 1990s and 2000s as single-family units dominated new construction. According to Assessing data in 2009, there were 967 multi-family units and 3771 single family units.

	1969	1979	1989	1999	2009
Single family units	1883	2115	2498	3293	3771
% increase over previous decade	15%	12%	18%	32%	15%
Attached units	183	399	852	903	967
% increase over previous decade	3%	118%	114%	6%	7%
Total units	2066	2514	3350	4196	4738
% increase over previous decade	14%	22%	33%	25%	13%

### TYPE OF OWNERSHIP

Falmouth’s residents are changing. The percent of owner-occupied units decreased from 88% in 1980 to 80% in 1990, then climbed again to 85% in 2000, and was 81% in 2009. The decrease by 1990 was due in large part to the enormous condominium expansion and increases in assisted living and eldercare facilities in Falmouth in the 1980s. The increase in single family units in the 1990s raised the percent of owner-occupied housing units in Falmouth. The most recent decrease in home ownership may be tied to the state of the economy in recent years. Average household size of owner-occupied unit is 2.79 persons, compared to 1.43 persons for a renter-occupied unit.

### AGE OF HOUSING STOCK

Falmouth’s housing units are relatively new and in good condition. An estimated 27% of the housing units have been constructed since 1990, and 62% have been built since 1960. About 20% of housing units predates World War II.

### SENIOR HOUSING

For purposes of this chapter, LPAC considered a “senior citizen” to be a person 65 years-of-age or older. With regard to housing, Falmouth has a number of condominium developments which tend to appeal primarily to seniors, with only one, (Applegate) requiring residents to be 55 or older. Additionally, there are several compact housing developments that, while not limited to seniors, generally have greater appeal to an older, retired population. Also, there are three eldercare developments: OceanView at Falmouth, Falmouth by the Sea, and Sedgewood Commons (an Alzheimer’s care facility). The existence of other housing arrangements for seniors, such as alternative home-sharing programs, is less well documented.

Consideration of senior housing should be afforded some measure of urgency by the Town. As reported to LPAC-by the Executive Director of the Southern Maine Agency on Aging, the population of people aged 65 and older is expected to grow by 58% in Cumberland County between 2008 and 2020, which will mean that a significant portion of Falmouth residents will be over age 65 by the end of this decade. While OceanView at Falmouth is scheduled to expand its facility over the next few years, that alone does not ensure that the housing needs of Falmouth’s senior citizens, of varying economic status, will be met in the future.

### SUBSIDIZED HOUSING

Falmouth has three Section 8 subsidized rental developments for those 62 and older or disabled. They are Foreside Village on Fundy Road, Blackstone on Squidere Lane, and Foreside Estates. They are privately owned by corporations that provide subsidized housing throughout southern Maine. Each has eligibility requirements, waiting lists, and are not limited to Falmouth residents. There is also a “Section 8 Housing Choice Voucher” program that provides rental assistance to income-eligible tenants by subsidizing a portion of the monthly rent and utilities, paying directly to landlords. In 2012, this program helped 10 low-income families in Falmouth.

## **INCOME AND HOUSING ASSESSMENT**

The State of Maine considers households with annual incomes lower than 50 percent of the Portland Metropolitan Statistical Area's (MSA) median income to be very low income households, with incomes between 50% and 80% of the MSA's median. Moderate income households have between 80% and 150% of the MSA's median income designation. In 2012, these annual income levels for a family of four were:

- very low income: less than \$36,650
- low income: between \$36,650 and \$58,640
- moderate income: between \$58,640 and \$109,950.

Many residents in Falmouth reside in housing they can afford. However, for lower income level individuals there is not enough housing stock to meet demand. In 2012, housing for a four-person household in Falmouth with a median income of \$73,300 could not cost more than \$245,000 if it was "affordable" — and no more than 30% of the household income was spent on housing costs (mortgage principal, interest, condominium fees, taxes, insurance). In 2010, the median home price in Falmouth was \$399,500.

## **WORKFORCE HOUSING**

The Town has studied this issue twice during the last decade. A 2007 study recommended that the Town facilitate an affordable housing development on a Town-owned parcel of land. In a follow-up effort, property in the rear of the new police station facility was selected by the Town for such purposes. A developer was selected who proposed to construct 48 single-family and multi family units, of which a number of units would be "affordable." However, the Town Council could not reach agreement as to how best to proceed and halted this project in 2009.

While developers are certainly encouraged to consider affordable housing concepts as a part of their overall building plans, the use of Town resources to further fund or facilitate such endeavors cannot be recommended at this time.

On a smaller scale, the Town made land available for non-profit affordable housing efforts on an individual-lot basis. It donated two lots to Habitat for Humanity of Greater Portland: one on Hadlock Road in 2000 and another on Hartford Avenue in 2007.

## **MANUFACTURED HOUSING**

A "manufactured housing unit", as defined in Falmouth's Zoning Ordinance, is a mobile home constructed after June 15, 1976, or a modular home. In order to fall within this ordinance definition, such housing types must satisfy applicable federal and/or state standards. Manufactured housing is allowed in the following areas (if minimum dimensions are met):

- Pleasant Hill Road area (20,000 square foot lot with 125 feet of frontage);
- near Highland Lake and along Middle Road north of Woods Road (40,000 square foot lot with 150 feet of frontage); and
- along Route 9 north of Woods Road and between Winn Road and the Maine Turnpike (80,000 square foot lot with 250 feet of frontage).

## **COMPACT HOUSING**

In 2005, the Town produced a "Compact Development Study." The concept of "compact" housing

consists of single and/or multi family developments on smaller lots. Developing design guidelines for such developments was a recommendation of the study, but was not implemented.

**2011 SURVEY**

Because compact housing means many different things to different people, the 2011 survey data on this topic was inconclusive. For purposes of this report, the term “compact housing” means clustering living units in such a way as to create or provide open space for the benefit and enjoyment of all. Compact housing may pertain to single and/or multi-family dwellings. The survey did indicate support for the compact housing concept among those with a preference for new single-family neighborhoods and that it be an option, not a requirement. Overall, the survey indicated that Falmouth residents have diverging preferences for housing types and densities as already found in any of our neighborhoods.

Respondents also suggested that the Town:

- Conduct more research to formulate residential housing policy recommendations pertaining to various housing types, including compact housing.
- Develop smaller zoning districts that more closely relate to the character of existing neighborhoods. Falmouth residents have varying preferences for housing types and also seem to have a preference for consistency within a neighborhood of housing type, density, and size.
- Adopt policies that permit appropriate small-scale commercial development, such as “corner” stores, in residential zoning districts.
- Evaluate whether to engage in a master planning process in order to develop the policies and zoning that support the desired variations in housing and uses.

**MASTER PLANNING PROCESS**      See the land use chapter.

**PROPOSED COMPREHENSIVE PLAN GOAL**

- To encourage and promote housing stock with diverse price points for all Falmouth citizens.

**PROPOSED COMPREHENSIVE PLAN POLICIES**

- Encourage a variety of housing types and densities throughout the community.
- Promote consistency of housing types and densities within each neighborhood.

**PROPOSED COMPREHENSIVE PLAN ACTIONS**

Suggested Action	Suggested Responsible Party	Suggested Priority	Plan Reference
1. The Town should seek public input from seniors and explore the development of housing that is attractive to an age 65-and-older population, including alternative senior housing programs, such as home sharing programs, accessory apartments, adult family care homes and congregate housing, and sliding scale development.	Town Council	<b>M</b>	<b>3-5</b>

## Transportation

Draft: June 20, 2013

Maine's Growth Management Act recommends planning for the financing and development of an efficient system of public facilities and services to accommodate anticipated growth and economic development.

Falmouth experiences significant transportation demands on a daily basis. It has more than 10,000 residents, is located adjacent to Portland, and is traversed by major routes such as I-95 (Maine Turnpike), I-295, the Turnpike Spur, Route 1, Route 26/100, Route 9 (Middle Road), and Route 88 (Foreside Road). While Falmouth has more major infrastructure access than many Maine towns its size, it faces a particular challenge in terms of east to west connections. Other than a controlled-access highway (Turnpike Spur) and a single primary east-west local route (Falmouth Road), most travel inland from the coast and vice-versa is circuitous. This being said, the placement of residential subdivisions at key areas has made the creation of new travel corridors impractical and costly. Approximately 3.2 miles of roads are state owned, operated, and maintained roads for which capital improvement responsibilities belong to the state. In addition, approximately 29.6 miles of roads are state-owned roads that the Town of Falmouth handles maintenance and snow plowing responsibilities, and in return, receives state funds (Urban Renewal Incentive Program or URIP). In 2009 the Town estimated that its per mile cost to maintain new streets with sidewalks, catch basins, trash pick-up, lighting, and fire hydrants was \$12,408.

### ROADWAYS AND INTERSECTIONS

Based on a recent field survey performed as part of a 2010 consultant study, the current condition of 91.9 miles of streets is as follows:

Condition	Mileage	% of Total	Treatment	Recommended Completion Date
Very Poor	6.63	7.2%	Reconstruct	When Funding is Available
Poor	5.56	6.1%	Reconstruct	When Funding is Available
Poor– Fair	8.09	8.8%	Reclaim	When Funding is Available
Fair	7.75	8.4%	Heavy Overlay/ Shim(2.0")	2011-2016
Fair – Good	12.00	13.1%	Light Overlay (1.0")	2012-2014
Good	7.41	8.1%	Future Overlay	2015-2018
Very Good	44.41	48.4%	Future Overlay	2015-2018

Consultants working for the Town have stated that the Town generally meets the maintenance needs of its roadways. They recommended that reclaim and heavy overlay projects be completed first to keep certain roadways from deteriorating to a point where full reconstruction would be needed. It was also recommended that the Town complete a pavement condition survey every two to three years. The most recent one was 2010.



Crash data, compiled by MaineDOT for 2006-2008, was also reviewed and indicated seven locations as “High Crash Locations.” The consultant concluded that many of these locations do not appear to have a specific series of corrective actions, or have declining crash rates due to specific actions. Two locations stand out: (1) The frequency of driveways between Depot Road and Clearwater Drive along Route 1 appears to be a safety issue. (Access management of properties is reviewed through the Town’s development review process.) (2) The current configuration of the I-295 northbound ramps at Bucknam Road has resulted in a significant safety problem, according to the consultant. Maine DOT has prepared an I-295 Corridor Study to address this problem. The implementation schedule for that correction is undetermined. According to the Police Chief, speeding remains a major complaint from residents. There is also a perceived impatience with traffic congestion leading to driver actions that add to safety concerns.

Turning movement forecasts at the key intersections for the year 2035, utilizing the PACTS model and land use forecasts, indicate that:

- Along most of the Route 1 corridor growth will continue, but at a relatively slow rate of about half a percent per year.
- Growth is expected to be somewhat greater along Falmouth Road, at about 0.7 percent per year.
- Route 100 appears to show the greatest traffic growth of the major local roadways, at close to one percent per year.
- The greatest long-term growth appears to be west of the Maine Turnpike, at about 1.4 percent per year.

A forecast horizon out 26 years shows rather significant overall volume changes at most locations, particularly those with the higher growth rates.

The Town faces constraints with its transportation network. One, the Town is primarily residential and rural, with exceptions along Route 100 near MTA Exit 53, Route 1 south of Bucknam Road, and the higher-density residential area along Route 88. As such, most property has homes on large lots, resulting in relatively low population densities when compared to municipalities to the south. This also limits construction of new roadway or other transportation infrastructure connections. Congestion and traffic delays are evident on Bucknam Road during commuter hours when vehicles commuting from Cumberland, Yarmouth, and North Yarmouth use this route to reach I-295, either via-route 9 or route 1. Maine DOT’s I-295 corridor study does not propose any new access points to I-295 in Cumberland, which would alleviate some of Falmouth’s traffic issues on Bucknam Road. In 2012, the Town Council directed staff to pursue funding for a roundabout at the Bucknam and Middle Road intersection. Staff pursued funding through Portland Area Comprehensive Transportation System (PACTS) in 2012 as part of the 2014/2015 biennium; however, this project was not selected by PACTS for funding.

Another reality is that while north-south connectivity is excellent for a town the size of Falmouth, east-west connections are comparatively limited, consisting mostly of the I-95/I-295 Spur and Falmouth Road. There are several streets that provide partial connections, including Lunt, Leighton, and Mountain Roads. However, because so many parcels of land have been developed for residential subdivisions as well as institutional, business, and recreational facilities, providing new connections appears unlikely.

The Town can allow for some growth in certain areas without significant strain on the road network. There remains development potential east of I-295, where most concentrated development and infrastructure is located. By continuing to focus growth in this area, advantage can be taken of the existing network with fewer needs for new road connections. Coordination with Cumberland is desired to address impacts from development in that community along Route 1 and Route 1 North in Falmouth.

Because Falmouth has chosen to maintain a more rural, rather than urban feel, street widths play a major role. The Town followed recommendations and development strategies in its village area to keep Route 1 at a single travel lane in each direction. A Route One South Infrastructure Plan aims to coordinate all required improvements between Route 88 and the Turnpike Spur. The Town also has a Bicycle and Pedestrian Plan that is referenced whenever road projects are undertaken.

The consultant prepared a listing of improvements on an intersection-by-intersection basis that may be necessary to accommodate traffic volumes anticipated for 2035 and maintain reasonable traffic flow. These require prioritization and further investigation. For example, certain intersections have “roundabouts” recommended. The Town has implemented “VUEworks,” an asset management software program to allow for better road data tracking and evaluation.

## **BRIDGES**

Falmouth’s transportation system includes 45 road and rail bridges. Nineteen of these are owned by the Maine Turnpike Authority, 22 by the state, and two by the Town of Falmouth. Of the 45 bridges, 39 have sufficiency ratings low enough to qualify for rehabilitation or reconstruction funds. Most of these are bridges that were constructed for the Interstate 95 expansion (1960 +/-) and the Maine Turnpike construction (1955).

Two bridges are owned and maintained by the Town:

- Field Road bridge over East Piscataqua
- Mill Road bridge over Piscataqua

The Mill Road Bridge has sufficiency ratings low enough to qualify for rehabilitation or reconstruction funds. However, the Mill Road Bridge is slated to be discontinued by the MaineDOT once its structural condition deteriorates past the point of allowing vehicular traffic. According to a consultant, this bridge does not serve any significant purpose, except the potential for redundancy, should the Falmouth Road Bridge require closure. In the future, the Town must decide whether to replace, abandon, or convert this bridge to a pedestrian crossing. The Field Road Bridge may not have a sufficiency rating low enough to qualify for rehabilitation or reconstruction funds.

The Martin’s Point Bridge is scheduled for replacement by Maine DOT in 2014.

## **DEAD END ROADS**

Proliferation of new development roads can exacerbate traffic and maintenance problems. Dead ends, as well as new intersections, add significantly to the cost of snowplowing. While one plow could cover 12 to 15 miles of rural roadway, development with many dead ends and intersections requires one plow for each six to eight miles of roadway. Dead-end streets can also affect other municipal services such as trash collection, fire/rescue/police response times, and school bus services. Since 1980, the number of dead ends and intersections west of Route 1 has increased from 85 to more than 180 in 2000 and 211

intersections and 175 dead-end public and private streets in 2010. Also, driveway access points along arterial and collector roadways leads to congestion, more accidents, and a loss of rural character.

### **PARKING**

Falmouth owns a lot at Town Landing and a satellite parking lot at the corner of Johnson and Foreside roads.

### **PUBLIC TRANSIT**

METRO Routes 6 and 7 currently serve the community. Longer-term changes in transit may impact the way bus service is utilized. MaineDOT is examining options for commuter rail and/or express bus service to communities north of Portland. These may impact travel, particularly during peak periods for the community. In addition, if intercity travel options occur, a different type of bus routing than the current Route 7 may be needed. If a “Zoom” stop and/or a rail station were built, it could be served by Route 7 or, alternatively, a new local shuttle. This shuttle could loop more tightly in Falmouth, providing connections in population centers and commercial centers, carrying travelers to the intercity stops.

The community is also served by Regional Transportation Program (RTP), a nonprofit organization that provides on-demand and para-transit service to residents throughout Cumberland County. RTP services are open to the general public on a space-available basis and require reservations to be made in advance.

### **RAIL TRANSPORTATION**

Falmouth has two rail lines that run north-south through the community. One is owned by the St. Lawrence & Atlantic Railroad and the other by Guilford Transportation (Pan Am Lines). Track and crossing improvements have been made to allow the Downeaster train to offer passenger rail between Portland and Brunswick. This service does not include a passenger station in Falmouth. Due to an increased number of trains and increased speeds (up to 60 mph), and the requirement for trains to sound their horns at each crossing, there is an increased concern with neighborhood livability. The Town is exploring options for achieving railroad safety while maintaining residents’ livability expectations.

### **BICYCLE AND PEDESTRIAN FACILITIES**

Falmouth has a network of designated bicycle and pedestrian byways located along the Route 1 and Route 88 corridors. Most of the network consists of paved shoulders, but there are sidewalks along the center of Route 1. The Town updated its Bicycle and Pedestrian Plan and created a stand-alone Trails Master Plan. The plan’s goal is to provide a trail network accessible to all residents. Thanks to many volunteers, Falmouth’s trail network is becoming more extensive. It also relies to a large extent on the generosity of private landowners. Falmouth currently has ± 32 miles of pedestrian trails +16 miles of which have been built by Falmouth Conservation Corps members over the past four years on Town and local land trust-owned property. This does not include 3.5 miles of canoe trail on the East Branch of the Presumpscot River. Trail maps have been developed, trail information is available on the Town’s website, and a Falmouth Trails Advisory Committee has been created. Some of Falmouth’s trail network has been designated by the trail advocacy group, Portland Trails.

The 2009 PACTS Bicycle and Pedestrian Plan contains an inventory of existing and proposed on-road bikeways in Falmouth. Different on-road bikeways provide distinct levels of accommodation and perceived safety for cyclists. Their application is dependent upon a roadway’s characteristics and its

context. Three types of on-road bikeways are included on the inventory below: bicycle lanes, paved shoulders, and shared lanes.

	<b>Existing</b>	<b>Proposed</b>
Bicycle Lane	4.0 miles	0 miles
Paved Shoulder	10.9 miles	33.5 miles
Shared Lane	5.1 miles	0 miles

Bicycle lanes are designated bikeways that have stenciled bicycle symbol pavement markings and are designated for use by bicycles. An example of bicycle lanes on a suburban, uncurbed roadway is Route 88 in Falmouth. The vast majority of bicycle lanes in the region are being created by reallocating existing pavement width to define the bicycle lanes.

Paved shoulders are located to the right of the outside travel lane and delineated by a white pavement stripe. They are not designated specifically for use by bicycles, but are available for bicycle use and provide room for separation from motor vehicle traffic. Local examples of paved shoulders are along much of Route 1 in Falmouth, Cumberland, and Yarmouth.

Shared Lanes are roadway travel lanes used by both by motorists and bicyclists. Shared Lanes are often used where the roadway is not wide enough to provide another accommodation such as a bike lane. Shared Lane pavement markings, also called “sharrows,” may be appropriate if the Shared Lane is part of a designated bicycle route. ‘Share the Road’ signs are often placed along roads where an on-road bikeway may transition, due to reduced pavement width, from a bicycle lane or paved shoulder to shared lane. Local examples of existing shared lanes are Main Street/Route 1 in Freeport Village.

The minimum recommended width for paved shoulders to provide quality accommodation for cyclists used to be 4 feet (American Association of State Highway and Transportation Officials (AASHTO), 1999). In 2011, MDOT has revised this policy to reflect various ranges of lane and shoulder widths. These ranges are dependent on road classifications and traffic volumes. Usually, the range for travel lanes is 10-12 feet; for paved shoulders the range is 2-6 feet. Additional width is recommended when the paved shoulder is next to curbing or on streets with higher traffic speeds and volumes. In addition to safety benefits for cyclists, paved shoulders also have motorist safety and pavement-reservation benefits. Specific bicycle signage is only installed for bicycle lanes and shared lanes.

Portions of Routes 1 and 88 are part of the Eastern Trail.

**TRANSPORTATION DEMAND MANAGEMENT**

Transportation Demand Management (TDM) measures include many techniques, including staggered work hours, carpooling/vanpooling, secure bikeways, and subsidized bus passes, among others. While such measures were once relegated to large metropolitan areas, mandatory TDM requirements are already practiced in the City of Portland. The Maine Department of Transportation has begun assessing fees for creation of various TDM programs in several regions of the state. It is recommended that the Town work with PACTS, Maine DOT, and GoMaine on coordinating TDM planning and administration.

## **FUNDING**

Funding of transportation comes from federal, state, and local sources. Coordination with the Maine DOT and PACTS, the area's transportation agencies, on projects will continue to be an important part of the planning and funding process. Falmouth is an active member of PACTS and should continue to be very active on this body.

The Town has explored the need to set up an impact fee-based structure for road funding when development occurs, to supplement federal, state, and local funds, but no complaints by developers with the current system was reported.

Tax Incremental Financing (TIF) funding has also been used to pay for transportation improvements along Route One and near Turnpike exit 53. The most likely candidate for a future new TIF district may be in the Village Mixed Use District along Route 100 from Leighton Road northerly to the CMP easement. Given the large potential and need for infrastructure improvements along this portion of Route 100, this potential TIF district warrants investigation.

## **WAYFINDING SIGNAGE**

Falmouth has a directional sign system throughout the community, primarily near the Town offices, the Village area, and by the Exit 53 commercial area. These signs, also called "wayfinding signs," provide useful information about the location of key destinations. This signage needs to be improved and expanded.

## **REGIONAL TRANSPORTATION ISSUES**

Falmouth's road network carries commuting traffic from towns to the north (especially Cumberland). Since the mid-1990s, the Town has attempted to attain local road access to the Turnpike Spur in order to divert commuter traffic off local roads and onto the highway system. This would create a toll-free "ring road" to include the Falmouth Turnpike Spur and the interconnection of the Spur and Interstate 295. This effort has not been successful. The Town is investigating if some of the Turnpike Connector ramps that connect to Route One can be replaced with an at-grade intersection for economic development purposes. In addition, the MaineDOT has developed the I-295 Corridor Study which outlines the need for improvements to I-295 from Scarborough to Brunswick. Additional changes are anticipated for the Turnpike ramps as well as the Bucknam Road exit. Timing for those improvements has not yet been determined.

## **2011 SURVEY**

In the Driving, Bicycling, and Walking section of the survey, respondents urged the Town to do the following:

1. Coordinating with appropriate state agencies and using the 2010 consultant study, plan for a 10-year road construction and maintenance schedule. The plan should include a projection of costs and methods of funding, e.g. funds from the state and from the Town.
2. Develop a plan to provide more sidewalks and shoulders for biking and walking. The Plan should include a requirement that bike lanes be created as each road received repairs.
3. Facilitate coordination of the current system of trails with the PACTS Bicycle and Pedestrian Plan.

Back-up data for the survey includes:

#### Driving

- Speeding and traffic congestion are not major issues among the respondents.
- A majority of respondents want their roads maintained and are willing to have the Town assume responsibility for maintaining good roads even where it should be the state's responsibility.
- Respondents were split on the importance of connectivity between residential neighborhoods and were also split about the use of Town funds, or impact fees on property developers, to fund connectivity.

#### Bicycling

- The majority of respondents believe that it is important to have bike paths across Town and support installing paved shoulders, sidewalks, and improving trails to do so even if it means spending Town money.

#### Walking

- The majority of respondents want to be able to walk more on Town streets and trails for recreation and shopping, even if it means widening roads and spending Town money to do so, though the greater percentage of respondents were interested in using Town trails.
- The majority of respondents do not have access to sidewalks in their neighborhood but would use them if they existed.

The survey results also indicated that residents want transportation infrastructure improvements. Funding these improvements must be included in the town's overall financial plan.

### **ISSUES AND IMPLICATIONS**

- Commuter traffic is increasing the need for improvements, particularly on the west side of I-295, to accommodate traffic growth.
- The dispersed pattern of development, combined with growth in outlying communities, is increasing traffic on the Town's rural collectors and is changing character.
- Despite an expansion of the pedestrian and bicycle network, there remains a need for additional improvements to allow the interconnection of neighborhoods.

### **PROPOSED COMPREHENSIVE PLAN GOALS**

- Develop a functional bicycle network on Falmouth's roads.
- Construct new sidewalks on an ongoing basis to provide for safe places to walk.
- Assure that traffic congestion and speeding are not major issues.
- Develop a network of interconnected trails, to allow residents and visitors to move easily through town.

### **PROPOSED COMPREHENSIVE PLAN POLICIES**

- Maintain the transportation network in Falmouth in the most cost-effective way possible.
- Improve the shoulders to add bicycle lanes and/or sidewalks, each time a road is being repaved or reconstructed, and where appropriate. Expand and interconnect the pedestrian trail network

in Falmouth. Interconnect and link pedestrian trails with sidewalks where possible. Connect Falmouth trails to those of adjacent towns.

- Work with the Maine DOT and PACTS to address deficiencies in the system, such as traffic congestion and pavement condition, and resolve any conflicts between local, regional, and state priorities for the local transportation system.
- Update yearly a prioritized 10-year improvement, maintenance, and repair plan for local/regional transportation system facilities that reflects community, regional, and state objectives every year during budget cycles, and every two-years at the regional (PACTS) level.
- Participate in regional and state transportation and land use planning efforts.
- Develop a safe pedestrian and bicycle network that connects neighborhoods together and serves as an alternative means of transportation throughout town.
- Require development to include pedestrian facilities for residents and link those facilities with existing or proposed public sidewalks, bikeways, or trails where feasible and appropriate.
- Explore potential outside funding sources to maximize opportunities for pedestrians, bicyclists, and outdoor recreation.

### PROPOSED COMPREHENSIVE PLAN ACTIONS

Suggested Action	Suggested Responsible Party	Suggested Priority	Plan reference
1. Map current and proposed bicycle, pedestrian, and trail improvements and post on Town’s website	Town Staff	H	2-7
2. Design and implement an expanded wayfinding system to help people orient themselves and navigate through the community.	Town Staff	H	2-8, 4-12
3. Amend the land use regulations to require interconnection by new developments with surrounding bicycle and pedestrian networks.	Town Council	H	2-9, 5-13
4. Work with PACTS, MaineDOT, and GoMaine to implement a Transportation Demand Management program for Falmouth.	PACTS, Town Staff	H	4-13
5. Complete a pavement condition survey every three to five years, evaluate its findings, incorporate them into the Town’s asset management software program, and update the Capital Improvement Plan (CIP) accordingly.	Town Staff	M	2-10, 4-14



Suggested Action	Suggested Responsible Party	Suggested Priority	Plan reference
6. Explore the creation of a Route 100 North TIF District to help fund required transportation improvements.	Falmouth Economic Improvement Committee	<b>M</b>	<b>1-8</b>
7. Evaluate the routing for current public transit service and update this evaluation if and when commuter rail or express bus service to communities north of Portland is implemented.	METRO, Town Staff	<b>L</b>	<b>2-11</b>

## Public Facilities and Services

Draft: June 20, 2013

Maine's Growth Management Act recommends planning for, financing, and developing an efficient system of public facilities and services to accommodate anticipated growth and economic development.

Growth, development, and changing demographics significantly affect the demands placed on public services, infrastructure, and facilities. This chapter examines the capacity of the Town's public services, infrastructure, and facilities in Falmouth to meet the existing and future needs for general government facilities, public safety (police, fire, and emergency medical services), public works, and school facilities.

### **TOWN HALL** ([www.town.falmouth.me.us](http://www.town.falmouth.me.us))

The Falmouth Town Hall, located on Falmouth Road, is a two-story building built around 1899. It has undergone multiple renovations and additions. Town Hall houses several of the Town's municipal services. An annex is attached that houses the Falmouth Food Pantry. The Town Council recently decided to maintain the Town offices at this location and not relocate them to the Plummer-Motz and Lunt school complex, which had become available when the new elementary school was built. Because of its age, the Town Hall needs continued investment to address the building's maintenance needs. Particularly relevant is the lack of energy efficiency in this building.

### **FALMOUTH MEMORIAL LIBRARY** ([www.falmouthmemoriallibrary.org](http://www.falmouthmemoriallibrary.org))

The Falmouth Memorial Library facility on Depot and Lunt roads is jointly owned by the Town of Falmouth and the Falmouth Memorial Library Association. While the Town provides approximately 75% of the annual operational funding for the library, the Association is responsible for the maintenance of the facility. Due to growing needs for its services, the library has expressed a need to expand its facility. On-site expansion possibilities have proven limited. Relocation of the library to the Lunt School property was rejected by Falmouth voters in 2011. The Board of Trustees is currently exploring its options.

A survey conducted in 2012 has provided the library with direction regarding content and services to Falmouth citizens. (*See the chapter on Historical, Archeological, and Cultural Resources*)

### **PARKS AND COMMUNITY PROGRAMS**

Charged with providing supplementary educational, active and passive recreational, social, and cultural opportunities for members of the Falmouth community, this Town department provides programming and opportunities as fits community needs. A volunteer board works closely with the department's staff to address youth and adult demands. This department is also responsible for the scheduling of all public facilities supported by local tax dollars, including school buildings and municipal park facilities. The department maintains an online scheduling calendar; a cooperative venture between many Town and school departments. This department also assists numerous nonprofit organizations by providing meeting and/or event space.

Past facility discussions include a swimming pool, which was proposed but rejected by the Falmouth voters in 2002. A community recreation/meeting/gathering center is another potential facility which has been discussed for several years including what such a center entails, what services it could include, and where it could be located. A proposal for such a facility at the Motz School and Mason Gymnasium was rejected by Falmouth voters in 2011. The community has debated the need for a "civic" or "Town" center.

Given the changing demographics for Falmouth over the next ten years, this department may be challenged with taking the lead on providing a wider variety of services and learning, cultural, and recreational opportunities for Falmouth residents. The Parks Division, which had been placed with Public Works, was put back in this department in 2013.

## **PUBLIC SAFETY**

### **A. POLICE**

Providing a 24-hour, seven-day-a-week protection, the Falmouth Police Department occupies a new LEED-certified facility on Marshall Drive, off Woods Road. As residential and commercial development continues, pressure on the department's resources increase. Residential growth in rural areas has stretched the department's ability to offer adequate coverage and will continue to do so. Business development, too, continues to change the amount and type of coverage offered.

Falmouth's police, fire, and EMS services work cooperatively with adjoining communities to better provide public safety. As the challenge to match financial capacity with public safety demands, collaboration among municipalities will become a necessity. For example, the Town participated in the creation of a Regional Crime Lab. Similarly, since 2010, the Town has provided dispatch emergency services for the towns of Yarmouth and North Yarmouth.

### **B. FIRE AND EMERGENCY MEDICAL SERVICES (EMS)**

Falmouth provides 24-hour, seven-day-a-week protection fire and emergency medical services (EMS). The predominantly volunteer department responded to 1,637 requests for service in 2011. There are three fire stations in Falmouth: Station 1 on Foreside Road, Central Station at the intersection of Bucknam Road and Route 1, and Station 4 at the intersection of Winn and Falmouth Roads. Pleasant Hill Fire Station, on Allen Avenue Extension, closed in 2010 and was sold for private re-use. The Central Station was renovated in 2007.

The three stations serve as home to three full-time staff, 100 volunteer/call firefighters and emergency medical technicians (EMT), and one part-time firefighter/paramedic who staffs an ambulance around the clock. The volunteer firefighters and EMT's are paid on a per-call basis for services. The Department has two volunteers on 24-hour, seven-day-a-week duty. As the call volume continues to increase, it is likely to stress the ability of volunteers to be able to leave their jobs, family, etc., and respond. Employers have become less willing to give the volunteers time from work to respond to calls. The department does not envision a great need for increased staff, but a second person on duty may be needed in the future. Currently, there is one part-time person around the clock.

The Fire Department has three pumper vehicles, one 95-foot aerial platform truck, one tanker truck, two utility vehicles, one command car, and three ambulances. In areas of Falmouth served by the public water system, fire hydrant flow volumes and flow pressures are adequate. Non-hydrant areas such as those located in West Falmouth rely on tanker trucks to carry the water needed to fight a fire. These areas are supplemented with 12 dry hydrants and six cisterns spread throughout town to provide remote water access. Several subdivisions have been built with self-contained home sprinkler systems.

The time commitment for volunteers continues to increase for both fire and rescue. Initial firefighter training and EMT training both consist of more than 120 hours for basic certification. Commercial

development demands different techniques and equipment, both of which require more training time. Public safety expectations have also changed, resulting in a paramedic responding with many EMS calls. The challenge is to match financial capacity with public safety demands.

The department has effective mutual assistance agreements with neighboring towns. Falmouth Fire-EMS is one of eleven area departments that comprise the Coastal Mutual Aid Association. Member organizations of this cooperative group have pledged to provide each other with their available resources for any emergency. Up-to-date lists of equipment and apparatus are maintained and utilized to establish pre-incident plans and facilitate rapid mobilization of needed resources in an emergency. This group meets bi-monthly and is lead by officers of the participating departments. Falmouth Fire-EMS is also an active participant in the Portland Metro Fire Chiefs collaboration and Cumberland County Fire Chiefs Association and is constantly working with its neighbors to address future needs, including staffing, response, and safety.

### **PUBLIC WORKS**

The Public Works Department is responsible for street and road maintenance, and manages the solid waste disposal and recycling programs. The department has one facility located on Woods Road. Two expansions have assured the garage has enough space for the next 10 to 20 years. Various energy upgrades have also been made. The department has a detailed vehicle replacement schedule that plans to replace between one and three vehicles per year. The Street and Roads Maintenance Division performs snow plowing and ice control, mailbox repair for damages from plow trucks, road drainage, ditching and paving, street signs, street sweeping, catch basin and storm drain maintenance, roadside mowing, and maintenance of Town-owned trees.

The Solid Waste Disposal and Recycling Division manages the Town's curbside trash collection program and the recycling program, and operates the Town's transfer station for non-curbside trash. The Town's pay-per-bag program is designed to charge households for only the amount of trash they throw away, thereby encouraging households to throw away less and recycle more. Trash and recyclables not picked up at the curb can be brought to the transfer station on Woods Road. "Silver bullets" were abandoned in favor of curbside pickup in 2011 with minor effect on recycling rates. "Silver Bullets" still remain at the Transfer Station.

Responsibility for managing the Town's parks was transferred in 2013 back to the department from the Community Programs Department to allow for greater efficiency and coordination.

*(See the chapter on Recreation and Open Space. The Town Landing facility is discussed in the chapter on Marine Resources).*

### **WASTEWATER**

A review of wastewater facilities is included in the Utilities Chapter.

### **SCHOOLS**

The Town of Falmouth has several school facilities that provide public education for grades K through 12. Falmouth's growth has dramatically increased the number of students in the school system. The newest school, Falmouth Elementary, opened in 2011. The new elementary school closed two elementary schools: Plummer-Motz and Lunt. Following rejection of a civic re-use of this complex in 2011, a Request for Proposals (RFP) for private re-use and redevelopment was solicited by the Town

and most of the property was sold to OceanView at Falmouth for expansion of its retirement community.

	<b>Grades</b>	<b>2000 students</b>	<b>2013 students</b>
<b>High School</b>	9-12	548	735
<b>Middle School</b>	6-8	483	499
<b>Elementary School</b>	K-5	979	898
<b>Total</b>		2,010	2,132

In 2011, Falmouth was named a “Top City to Live and Learn” by *Forbes Magazine* and “Great Schools” in its study ranking cities across the United States. Falmouth schools earned an education quality score of 100.00. Based on the reputation of the Falmouth schools, in-migration of households with school aged children will continue to exert pressure on the school system. However, projections for 2012-2013 hold elementary, middle, and high school enrollments below 2011-2012 numbers. There is a perception that the amount of recreation space available for sports programs by the school and others is in high demand. Increasing expectations by parents and teachers will challenge financial capacity and demand creative exploration of funding.

**2011 SURVEY** ([www.town.falmouth.me.us/Pages/FalmouthME\\_BComm/CompPlan](http://www.town.falmouth.me.us/Pages/FalmouthME_BComm/CompPlan))

The conclusions of the Town Services section state suggested that:

1. Overall, respondents were quite satisfied with Town services. Most commonly used services by respondents are the Town Clerk’s office, Town website, Falmouth Memorial Library, and the Transfer Station. As noted in the Verbatim Comments report, there is room for specific improvements.
2. There was dissatisfaction expressed with road conditions (at the time of the survey) and economic development.
3. Support for expansion of services appears to be for community/recreational programming and facilities and open space acquisition.

Expanded services

- The raw survey data will need to indicate how many people wanted some type of added service.
- In terms of number of people supporting added services, their level of support, and willingness to pay for the services through taxes and/or user fees was strongest for:
  - o Community/Recreational Programming and Facilities
  - o Open Space Acquisition
  - o Swimming pool.
- The pool had strongest opposition as well.
- There are some strong pockets of support for Library and community/town center expansion.
- Relatively new younger residents with children were the most supportive of expanded services.
- The survey did not test the level of support for taxes vs. user fees.

Shared services

- Respondents had strong support for shared services with other communities and/or Cumberland County if there were cost savings, and still supported this concept even if services moved out of Falmouth (but much less so).

- However, when presented with specific examples, that support eroded and turned into opposition. The greatest opposition was to sharing library and Town Hall services outside Falmouth. This was somewhat less so for transfer station and community programs.

Respondents of the Town Center section of the survey suggested that the Town:

1. Consider a “Town Center” definition beyond a building or a location. Its goal should primarily create a stronger sense of community and neighborhood, and secondarily offer more facilities and resources, as these are less popular, according to respondents.
2. Consider conservative budgets and leverage existing priorities to try to meet the goals above and incorporate. Examples are the needs around good roads and driving conditions, walkability of the Town, and other existing infrastructure projects that add minor costs to the concept.
3. Consider all neighborhoods as good locations for parks or other recreational facilities. The area around Route 1 and particularly the zone including the current library, Family Ice, baseball fields and surroundings offer “town center” attractiveness to (a) enable walking, sitting and recreational facilities, (b) access to businesses, and (c) potential further infrastructure at low cost.
4. Leverage opportunities also geared to families and adults under 50 — this may also help define ways of raising funds or even getting the projects completed (e.g. special individual contributions for more playgrounds, sitting benches, and other minor recreational facilities).

The back-up data for the Town Center section is as follows:

- The concept of the Town Center as a major initiative ranked at the bottom three of overall Town priorities with 47% support — but with more than one in three respondents claiming “not important.”
- When asked about the Town Center attributes, the top three rankings were for Memorial Library, recreational activities, and community activities with about 60% support.
- More structured activities — programs, culture, enrichment, and services — received support by about half the population.
- Residents likely without children in the household, recent arrivals (<5 years), and from Falmouth Corners were most interested in community activities.

The Conclusions section of the survey is a good tool to prioritize initiatives across Town resources. It reflects what matters in the respondent’s mind given the current circumstances. It should be used in conjunction with how circumstances change over the next ten years. Respondents suggested that the Town develop a plan that puts primary priorities and resources on (1) the quality of education, (2) public safety, and (3) the roads and driving conditions.

## ISSUES AND IMPLICATIONS

- Continued growth will stretch the service capacity of the police department and may require additional patrols.
- Continued growth may require additional paid staffing in the fire department, especially on the EMS side, to assure the availability of adequate staffing.
- Growing school age populations may require the development of additional athletic fields and recreational facilities.

- Joint-use arrangements and multi-purpose designs on all public facilities projects will maximize limited resources and provide for flexible responses to changing conditions.
- As energy costs rise, improved efficiency and sustainability of Town facilities will become increasingly important.

**PROPOSED COMPREHENSIVE PLAN POLICIES**

- Anticipate changing demographics that will present challenges for both flexibility and more efficient use of facilities (including buildings, athletic fields, open space), as well as the financial capacity to fund stress on public safety and roads in particular.
- Improve the ongoing capital planning program by considering growth impacts on the needs of Town facilities (including schools) on a long-term basis and balance needs against willingness and ability to pay for them including the exploration of impact fees.
- Recognize the age diversity and economic concerns of its population over the next 10 years and provide services on a fair and equitable basis.
- Coordinate planning efforts of the town and the school system to share information, improve communication, and encourage coordination of activities.

**PROPOSED COMPREHENSIVE PLAN ACTIONS**

Suggested Actions	Suggested Responsible Party	Suggested Priority	Plan Reference
1. Request feedback from the community regarding the demand for existing Town and School facilities. Share the inventory of those facilities in a more obvious place on the Town’s website. Review, and improve where possible, the informational system to educate the public about the existence of Town and School facilities and their availability for use.	Town Council, Town Staff	H	4-15
2. Create a management system for more efficient, flexible, and open use of Town and School facilities.	Town Council, Town Staff	H	4-16
3. Review Fire and Rescue operations to determine whether there are staffing challenges as time commitments for volunteers increase, and if there is a problem, develop a plan address it.	Town Council, Town Staff	M	4-17



## Utilities

Draft: June 20, 2013

Maine's Growth Management Act directs that communities plan for, finance, and develop, an efficient system of public facilities and services to accommodate anticipated growth and economic development.

Through this approach, municipalities can preserve natural resources of value to the community and encourage prudent development. This chapter focuses on the management of utility services including public water and sewer, stormwater management, and energy.

Public water and sewer are widely available in the denser areas of Falmouth. In the outlying, more rural areas of Town, water supply and sewage disposal are generally an individual property owner responsibility utilizing private wells and septic systems. As is typical in Maine, most houses are heated with oil, propane or gas, though wood stoves and boilers are also common. Most vehicles are powered by gas or diesel fuel. Current trends are leading to other energy and heat sources including solar, geothermal and wood pellet systems. This chapter provides an overview of the current status of the public water and sewer systems in Falmouth, as well as the availability of natural gas and anticipation of alternative energy use by individuals and the region as a whole.

### **PUBLIC WATER SERVICE**

Public water in Falmouth is provided by the Portland Water District (PWD). The District is a quasi-municipal organization that provides water service to 200,000 people in the Greater Portland Region and is completely independent of the Town. The District delivers water service to Falmouth, Raymond, Scarborough, South Portland, Standish, and Windham, and provides both water and wastewater service to Cape Elizabeth, Cumberland, Gorham, Portland, and Westbrook.

The District's water supply is Sebago Lake. Sebago Lake water is clear, soft, and colorless; clean enough to be exempt from filtration required with most surface water sources. The size of this watershed allows the District to withdraw up to 300,000,000 gallons per day. Current use is around 22,000,000 gallons per day. The District has an extensive source-water protection program. The District owns about 2,500 acres of land around the intake at the southern end of the lake and leads a number of environmental protection efforts, including community outreach, security, and lake monitoring programs.

In 2000, the water distribution system served about 60% of the community (1800+ households) in Brookside, Falmouth Center, Woodville, Falmouth Corners, Pleasant Hill, and Falmouth Foreside. A booster station is located along Winn Road, but this benefits primarily Cumberland users as natural barriers make extending the water system into Falmouth problematic. There is considerable bedrock on the western side of Town along Leighton Hill, between Gray Road and Winn Road, on Pleasant Hill, and in areas to the west of Middle Road. Cost is a concern when space for water mains has to be blasted through shallow bedrock. In addition, elevation is a limitation and, for this reason, it is unlikely that water service would extend up Leighton Hill without an expensive pump station.

When new subdivisions are proposed, extensions of the water system are built by developers. The water district is not allowed to extend mains with ratepayer funds to serve new customers, and so does not proactively expand its system. When developers request service, they pay for the expansion. When water service is expanded, existing houses that the new water main passes by are not required to connect to the system. This creates fewer incentives to expand the system. However, the water district can upsize piping to enhance the service where extensions are specified by development or

municipalities. They may also expand in partnership with a town if a plan is established for a targeted expansion district or area. The Portland Water District is now one of seven founding members of a group called the Southern Maine Water Coalition. This entity was established by the Maine Legislature as a regional body and is allowed to enter into contracts that are beneficial to the member Districts. The Town may benefit from resources available. (See *Regional Coordination chapter*.)

## **PUBLIC SEWER SERVICE**

The Town of Falmouth operates its own wastewater collection, conveyance, and treatment system. The Wastewater Department is responsible for the system's maintenance and operation. The system can be roughly separated into collection and treatment.

Falmouth's wastewater treatment system serves areas in Falmouth as well as Cumberland. Cumberland contracts its service from Falmouth. Falmouth's collection system encompasses the Route One corridor, Mackworth Point, and the Foreside. Middle and Pleasant Hill Roads are other heavily served areas. The system also serves the Woodlands development, the Woodville Road school campus, Leighton Road to Exit 53, and along Winn Road including the Falmouth Country Club. The Town of Falmouth's wastewater conveyance system includes approximately 39 miles of gravity sewers, 14 miles of pressure mains, and 28 pump stations that convey sewage to the Richard B. Goodenow Wastewater Treatment Facility (WWTF) located at 96 Clearwater Drive, near the head of the Presumpscot River Estuary (see Map). The WWTF, and seven of the pump stations, were constructed between 1969 and 1971 as part of a three-phase project. The remaining 21 stations were constructed between 1978 and 2007 (mostly by developers) and later turned over to the Town for long-term operations and maintenance. Some of the Town's existing gravity sewers pre-date the construction of the WWTF and were constructed as early as the 1940s. The WWTF is subject to a discharge license from the Maine Department of Environmental Protection. In 2008, the treatment facility received a significant upgrade. Pump stations and sewer lines are upgraded on an ongoing basis and older stations are near the point where they will need significant upgrades or replacement.

Most of Falmouth has generally poor soils for on-site wastewater disposal. Concern about old and malfunctioning septic systems sometimes prompts interest in possible sewer extensions by residential customers. The municipal system has some excess sewer capacity. Similar to water main extensions, sewer extensions are often realized when developers propose new subdivisions and the developer pays for the extension. Extensions may be considered too expensive depending on site conditions, such as depth to bedrock, whether pump stations are needed, and potential number of new connections. Local codes require existing residences to hook into an expanded collection system within ten years of the sewer becoming available. The Town Council must approve any extension whether serving new or existing lots. There is no mechanism or policy that encourages more residences and developers to hook into the system, or identifies areas of the town targeted for future expansion.

Peak flows during storm events have reached 4,000,000 gallons per day. There are no combined (stormwater and waste water) sewer overflows in Falmouth's system. Occasional overflows during extreme events back out of the system (through manhole covers) when too much flow exceeds system capacity. The Town has taken steps to reduce overflows from large storm events and increase capacity to better handle storm flows at pump stations and the treatment plant. Illicit sump pumps and floor drains, as well as leaking pipes and manholes, contribute to these peak flows. Continued efforts to remove sources of extraneous water are necessary to preserve licensed capacity needed to support future growth.

Demand on the system has grown. Average daily flows have increased from 450,000 gallons in 1971 to an average one million gallons per day today. The system is rated to handle 1,560,000 gallons per day. Organic loadings have increased from 800 pounds per day to 1,600 pounds. The system is designed to handle 2,600 pounds. Prior to a significant upgrade completed in 2008, area towns studied, and subsequently rejected, a regional option that would have eliminated the Falmouth facility and redirected Falmouth and Cumberland sewer flows to the Portland Water District treatment facility in Portland. The upgraded Falmouth facility provides secondary treatment of conventional pollutants, enhanced removal of nutrients, primarily nitrogen and phosphorus, and the ability to handle peak flows without operational problems.

Use of Falmouth's system is predominantly residential with commercial businesses contributing similarly to the waste stream. There are no heavy manufacturing or industrial wastes in the system. Nevertheless, household hazardous wastes make their way into the waste stream. Falmouth's wastewater treatment system is not designed to handle certain trace amounts of hazardous materials. Regulatory policy is focusing more on trace pollutants like mercury, pharmaceuticals, and nutrients. Concerns about the residual levels of these compounds are lessened if there is good mixing with the waters that receive the treated wastewater. The Maine Department of Environmental Protection reviews Falmouth's discharge permit in a five-year renewal cycle. The current permit must be renewed in early 2013. This periodic re-permitting may result in new limits that require investment in additional treatment technology or improved mixing of the plant effluent with the receiving waters.

Generally Falmouth's sewer rates are median for the area and lower than several neighboring communities. Residential hookups are charged a flat fee per month for their sewer service. Commercial fees are levied on the number of fixture units installed. New residential customers pay a \$100 application fee to the Town and a \$2,000 connection fee before connecting to the system. The current residential service cost is \$37.27 per month. The Wastewater Department is supported solely by these user fees.

A master plan for upgrades to the system's pump stations was completed in 2009. That study found that "the Town's operation and maintenance staff has been very proactive in maintaining the infrastructure and equipment in the system, but that several of the stations are reaching the end of, or have exceeded, their design life (capacity still remains, but components need replacement) and that several stations are approaching their maximum capacity and have little or no additional capacity to handle additional flows."

The 2009 study also stated that: "Because of the lack of adequate long-term sewer planning for West Falmouth, the Town is now faced with capacity limitations in several sections of the West Falmouth sewer system that may either preclude future development or make it cost-prohibitive. Prior to adding any new sewer users to the collection system, we strongly recommend that the Town develop a sewer master plan that will allow the Town to dictate how future developments in West Falmouth will be sewered."

Consultant Wright-Pierce completed a 2013 report regarding Falmouth's wastewater treatment plant capacity. Wastewater management contains two major categories of function – collection and treatment. The treatment portion of the plant was upgraded in 2007 with planning for interim growth to 2015 and a plan for additional growth beyond 2015. The report identifies capacity for growth, but

advises the Town that there should be an effort to reduce flow during extreme peak wet weather events.

Infiltration and inflow (“I/I”) occurs during these extreme wet weather events from, for example, residential roof and floor drains that are inappropriately connected to the sewer system and high ground water that finds its way through joints in the gravity line system. Although the Town is doing an excellent job managing the peak events, it needs to consider (a) a plan for I/I reduction and (b) addressing pump station capacity (this has been an ongoing effort). A reduction in I/I will give the Town the capacity it needs to grow. Retrofit or replacement options for the Mill Creek pump station, the Town’s largest station, will also need to be considered.

The Town of Cumberland, which is also served by the Falmouth plant, will work with the Town to make sure the sewer system continues to meet the demands of current users and added capacity to serve future users. This is a key issue with financial and policy implications that include land use growth patterns.

### **STORMWATER MANAGEMENT**

Since 2003, Falmouth has been regulated under the Environmental Protection Agency’s Phase II rules of the National Pollutant Discharge Elimination System. These rules, which fall under the federal “Clean Water Act,” are required for municipalities that discharge stormwater runoff to state and federal receiving waters and are intended to improve the quality of polluted stormwater that has the greatest likelihood of environmental degradation. The Town participates in a regional effort, called the Interlocal Stormwater Working Group (ISWG), to work collaboratively with other municipalities in the greater Portland area. This work results in shared resources and efforts which minimize costs and attain compliance with these rules.

Every five years a new “General Permit” is written, outlined, and followed in order to maintain regulatory compliance. Municipalities are required to report to the Maine Department of Environmental Protection on an annual basis. The six major categories of these permits are as follows: Education and Outreach, Public Involvement and Participation, Illicit Discharge Detection and Elimination, Construction Site Runoff Control, Post-Construction Stormwater Management, and Pollution Prevention/Good Housekeeping.

In 2012, the Town was awarded a Competitive Coastal Grant from the Maine Coastal Program. This grant was aimed at developing a proactive stormwater management plan for the commercial area of Route 1 that is part of the Webe’s and Mill Creek watersheds. Recommended retrofits will help to alleviate any potential stormwater quality concerns in this area.

*(See Marine Resources and Regional Coordination chapters for related information.)*

### **ENERGY MANAGEMENT**

Since the 2000 Comprehensive Plan, the conversation about how we heat our homes and municipal buildings, power our lights, and power our cars has been changing. Due to environmental concerns, cost, and availability connected with the traditional fuel source (such as oil and gas), many Falmouth residents, and our Town, have been working to reduce use of oil and gas and consider alternative sources of energy. Driving through Falmouth today, one may see rooftop solar panels on a municipal building or a residence. Suggestive of the changes underway, a major, local solar equipment vendor reported in 2013 having installed 60 solar-powered devices (solar space heat, or solar photovoltaic

panels, or solar hot water systems) during the past several years. The hiring of energy auditors to determine how one may best conserve their energy use and make use of alternative forms of energy like the sun, geothermal heating and cooling, natural gas, wood chips, wind, and/or propane is becoming more common.

The Town has led the way in energy conservation and alternative energy use. The Town Council expressed their support of this direction through unanimously passing the U.S. Mayors Climate Protection Agreement in 2008 and authorizing a volunteer committee, the Falmouth Green Ribbon Commission, to complete a carbon footprint of the town and develop a plan to conserve energy, save money, reduce emissions, and investigate alternative energy solutions. The Recycling and Energy Advisory Committee (REAC) continues to serve as the citizen group associated with this effort.

From changing the lighting in Town Hall to less energy-consuming bulbs, to reducing vehicle miles travelled by staff through the purchase of efficient vehicles and changing vehicle usage policies, to installing propane heaters, wood chip heating and solar panels on the schools, the Town has chosen to make investments in energy conservation and innovations which have a sound financial basis and reduce environmental impacts. The Town, with the support of the public, chose to make both of its newest buildings, the Falmouth Elementary School and the Falmouth Police Department, energy efficient — earning the LEED Silver Award (Leadership in Energy and Environmental Design, U.S. Green Building Council) for the Police Department. The elementary school is working to achieve Gold Certification. The public has expressed its continuing support for green municipal building practices.

Recently, the U.S. has found a way to access large reserves of domestic natural gas. While most energy is supplied through an electric wire, gas pump, or heating fuel truck, natural gas, a cheaper and cleaner form of domestic energy, requires a pipeline distribution system. Most of Maine, Falmouth included, does not have the infrastructure for natural gas. Recently, Falmouth, Cumberland, and Yarmouth have been exploring the feasibility of bringing natural gas service into their towns. Service to a large part of the community appears financially feasible. The likely route would be from Tuttle Road in Cumberland along Route One south. (Gas service across Martin’s Point Bridge has been deemed unfeasible and a connection from Brookside Road to Leighton Road is unlikely.) Development of this service could encourage development in the commercial areas of Route One, while reducing the environmental cost of supplying energy to this area. The feasibility of this initiative, timing, and cost, if any, to the Town are unknown at this time.

In other areas of the state, communities and groups are working together on installations that serve more than one home, a trend which may be encouraged here. Commercial installations may also be a possibility. There may be other opportunities to work with neighboring towns on energy projects, the gas pipeline being one example. Furthermore, the Town may have energy purchasing options. New information, changing costs and incentives, and greater technological developments in alternative energies are emerging every day. The Town has the opportunity to develop a position regarding the use, implications, and preferences for various energy sources and projects, whether pursued independently or collaboratively.

#### **PROPOSED COMPREHENSIVE PLAN GOALS**

- Take a more proactive role in planning and coordinating for the maintenance, expansion, and sustainability of our utilities.

- Continue the Town’s proactive position on energy and develop an energy plan to reduce overall energy consumption within the Town, increase public awareness of energy issues, and build public support for energy-efficient and sustainable energy policies.

**PROPOSED COMPREHENSIVE PLAN POLICIES**

- Develop a Master Sewer Plan as a priority to guide future West Falmouth development (the area between I-295 and the Maine Turnpike).
- Create a comprehensive energy plan for the Town and School Department to save money and reduce environmental impacts. Stay current with the changing energy-related developments by annually updating the Town’s Energy Plan.
- Revise existing, or establish new ordinances/regulations, if required, to address new impact issues or to achieve proposed comp plan actions. As alternative energy use becomes more prevalent with homeowners and commercial entities, impact issues may arise.

**PROPOSED COMPREHENSIVE PLAN ACTIONS**

Suggested Action	Suggested Responsible Party	Suggested Priority	Plan reference
1. Pro-actively plan for sewer, water, and other utility extensions. Assess the options and means of participating in collaborative efforts with agencies and regional groups to better serve residents and businesses. <ul style="list-style-type: none"> <li>a. Assess the implications of increased emphasis on smaller, clustered lots as they pertain to reliability of wells and septic in closer proximity to each other, and if/how this should affect proactive extensions of public water and/or sewer service.</li> <li>b. Establish a plan for additional public water service in cooperation with Portland Water District (PWD).</li> <li>c. Establish a plan for targeted sewer service expansion in the designated growth area.</li> </ul>	Town Council, Town Staff	<b>H</b>	<b>3-6</b>
2. Establish a policy along with ordinance/regulation changes that identifies if, when, where, and how Town funds will be used for, and developments can recoup, utility infrastructure cost, and conditions/preferences for cost-sharing.	Town Council, Town Staff	<b>H</b>	<b>3-7</b>

Suggested Action	Suggested Responsible Party	Suggested Priority	Plan reference
<p>3. Develop an energy plan for the municipality and school department. Update annually.</p> <ul style="list-style-type: none"> <li>a. Reduce overall energy consumption through conservation, energy efficiency and alternative energies.</li> <li>b. Determine and describe town interest in participating in group or regional energy initiatives.</li> <li>c. Assess need for guidelines on new installations of alternative energies such as wind, solar, tidal, etc.</li> <li>d. Continue pursuit of town-wide natural gas options.</li> </ul>	<p>Town Council, Recycling and Energy Advisory Committee, Town Staff</p>	<p><b>M</b></p>	<p><b>1-9, 2-12</b></p>



## Fiscal Capacity and Capital Investment Plan

Draft: June 20, 2013

Maine's Growth Management Act recommends that communities plan for, finance, and develop an efficient system of public facilities and services to accommodate anticipated growth and economic development.

The fiscal capacity of a community is a key factor in its ability to meet this recommendation. The current financial condition of Falmouth is consistently stable, fiscally responsible, allows delivery of necessary services, includes a focus on sustainable solutions, and allows the servicing of basic continued growth.

### ASSESSED VALUATION

An important component of the Town's fiscal health is its taxable real and personal property, also known as total assessed valuation. The total taxable assessed value more than doubled between 2002 and 2011 to \$ 2,240,376,000.

As a result of new construction over the past 20 years, Falmouth's valuation has increased between 1% to 4% per year. The Town Assessor has projected that new construction will add \$16 million, or 0.75% to the Town's assessed valuation for FY 2013, for a total valuation of \$2,152,685,000 (exclusive of Tax Increment Financing [TIF] valuation). This total valuation equates to more than \$192,462 per capita, which is generally considered a very good valuation ratio for a community with limited commercial tax base. The proportion of commercial value (compared to residential value) has increased from 13.0% in 2002 to 14.7% in 2011. <sup>2</sup>

### TAX RATE

Falmouth's tax rate, in its simplest terms, is a balance between Town expenditures and the Town's assessed value which has consistently demonstrated the fiscal responsibility exercised by the Town. In 1990, the tax rate was \$15.10 of tax for \$1,000 in assessed valuation. In 2000, the tax rate was \$18.60. In 2003, it climbed to \$20.45, only to drop to \$15.80 in 2004 due to a revaluation – the lower tax rate resulted from a higher valuation. The tax rate dropped to \$14.60 in 2008. Another revaluation in 2009 dropped it to \$12.35, where it stayed in 2010 and 2011. It increased to \$12.92 for FY 2011-12.

The municipal contribution to the tax rate (per \$1,000 valuation) has remained stable over the last decade, while the school's contribution has fluctuated over the last decade as the table below indicates.

	Town	School	Total
FY 2006	\$3.53	\$10.61	\$14.14
FY 2007	\$3.18	\$8.79	\$11.97
FY 2008	\$3.20	\$8.85	\$12.05
FY 2009	\$2.95	\$8.81	\$11.76
FY 2010	\$3.00	\$8.81	\$11.81
FY 2011	\$3.04	\$9.365	\$12.405
FY 2012	\$3.01	\$9.86	\$12.87

<sup>2</sup> Source: CAFR, page 80

Falmouth's tax rate continues to compare very favorably to surrounding communities. The State Bureau of Taxation publishes full value tax rates for all Maine communities each year. Full value tax rates are used so that fair comparisons can be made between communities. The rate is calculated by using the state-determined valuations and the adjusted locally-determined property tax commitments. (2009 is the most current data available from the state at the time of this writing.)

The table below compares Falmouth's full value rate with other area communities. Since 2000, Falmouth has had a rate below the average in each year with the exception of 2003. This table relies on state-derived data.-The most recent data demonstrates that Falmouth's full value rate is \$1.94 below the regional average.

<b>Greater Portland Communities</b>	<b>2009</b>	<b>2008</b>	<b>2007</b>	<b>2006</b>	<b>2005</b>	<b>2004</b>
Cape Elizabeth	13.20	13.05	11.92	10.89	11.71	12.48
Cumberland	14.67	13.51	13.26	14.85	12.54	13.70
Falmouth	12.16	11.81	11.36	10.74	12.44	14.38
Gorham	13.50	13.38	12.84	11.98	12.69	14.37
Portland	16.54	15.88	15.09	14.27	14.91	15.96
Scarborough	11.97	11.58	11.17	10.71	11.23	12.52
South Portland	14.66	13.77	13.41	12.75	13.23	14.09
Westbrook	16.14	15.32	15.20	14.90	15.27	17.97
Windham	12.00	10.91	10.74	10.88	11.72	14.11
Yarmouth	16.11	15.21	14.43	14.43	15.22	16.63
Average Full Value Rate	14.10	13.44	12.94	12.64	13.09	14.62
Falmouth	12.16	11.81	11.36	10.74	12.44	14.38
Variance from Average	1.94	1.63	1.58	1.90	0.66	0.24

The following regional mill rate comparison was made in 2012.

<b>TOWN</b>	<b>MIL RATE</b> (current)	<b>% OF VALUATION</b>
Yarmouth	\$20.28	100
Portland	\$18.28	100
Westbrook	\$17.40	100
Gorham	\$16.30	100
South Portland	\$16.10	100
Cape Elizabeth	\$15.18	100
Freeport	\$15.15	100
Windham	\$13.90	100
Scarborough	\$13.03	100
<b><i>Falmouth</i></b>	<b><i>\$12.92</i></b>	<b><i>100</i></b>

#### **OPERATING REVENUES AND EXPENDITURES**

The budget for fiscal year 2012-13 shows that property taxes support municipal services for 59%, the Cumberland County assessment for 100% and education for 76%. Property Taxes for fiscal year 2012-2013 provide 59% of the municipal services budget, 100% of Cumberland County’s assessment, and 76% going to education.

For the fiscal year that ended on June 30, 2011, Falmouth’s revenues totaled more than \$46 million. Money raised from property taxes accounted for \$26 million and excise taxes raised more than \$2.3 million. Intergovernmental revenues ,mostly in the form of state school aid ,accounted for \$10.5 million of revenues. School revenues from state and federal sources have fluctuated over the past five years, as the chart below from the Falmouth School Department indicates.

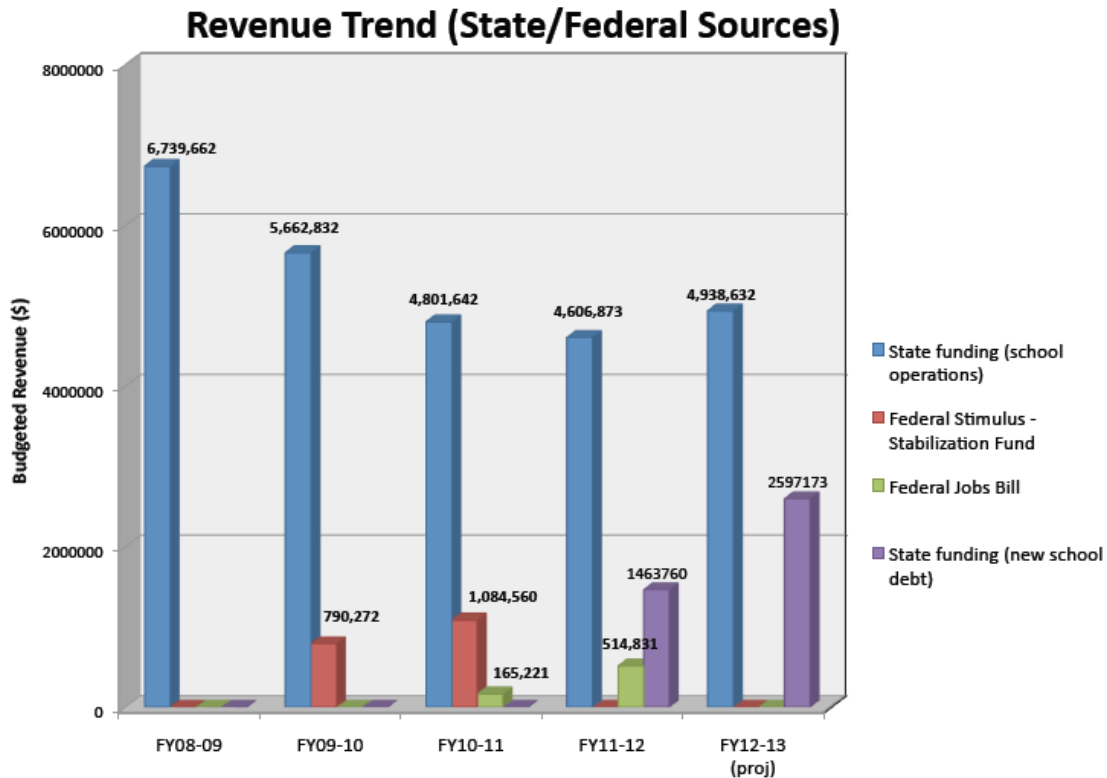

In 2011, 63% of all expenses were spent on education. Public safety and public works combined to account for 18% of expenditures.

### CAPITAL IMPROVEMENT PLAN

The capital improvement plan (CIP) is a tool used to manage the continuing need to replace or add equipment, buildings, land, and other capital assets. It not only addresses the maintenance and replacement of existing assets, but also looks ahead for future needs, projects, and mandates. Capital expenditures include funds for buildings, lands, major equipment, and other commodities that are of significant value and have a useful life of many years. In Falmouth, a capital improvement is a capital expenditure that is more than \$5,000 and has a useful life of more than one year.

Falmouth’s CIP is based on the inventory of assets required by the Government Accounting Standards Board 34 (GASB 34). GASB 34 requires the Town to have a detailed inventory of its entire infrastructure of roads, bridges, sidewalks, drains, and sewer lines.

There are a variety of internal and external factors that influence CIP decisions. These factors include:

1. Maintenance of Existing Facilities: Falmouth already has a considerable investment in its streets, wastewater system, town buildings, parks, etc. With limited financial resources to expand the existing capital stock, priority may be given to keep existing facilities in good working condition.
2. Availability of State and Federal Funding: The decreasing availability of revenue is cause for concern that may require new priorities with CIP decisions.
3. State and Federal Mandates: State and federal mandates may require the renovation of existing facilities or the construction of new facilities.

4. Imponderables: Even the best planning cannot anticipate future unforeseen circumstances. These imponderables may have negative or positive consequences.

The Town’s CIP is structured to accommodate the goal of steady funding without significant changes in the property tax rate. The Town’s strategy of making prudent investments in its capital equipment/facilities and infrastructure should be continued, because it will sustain the condition of the Town’s infrastructure and minimize long-term maintenance costs.

Capital Expenditure Schedules are developed showing the detail of all capital outlays proposed for the next ten years. The entries include the fund balance at the beginning of the year, funding transfers, capital purchases, and the reserve balance at the end of the year. The purpose of the Capital Expenditure Schedule is to show that funding and revenue adjustments are enough to cover the capital outlays each year and to make sure that the fund is adequately funded at the end of ten years. Assumptions in FY 2013 include a \$16 million increase in valuation for each CIP year, but no interest earnings for capital funds.

Major capital annual expenditures through FY 2017-18 fluctuate per year and include a range of annual appropriations, such as:

- Major Collector & Sub Collector Road Improvements: \$565-855K
- Public Safety Building Bond Addition \$3.9 million bond: \$273-313K
- Open Space Reserve (November 2007 referendum): \$75-100K
- Fire apparatus reserve: \$412-337K
- Public Works equipment reserve: \$146-198K
- Computer equipment reserve: \$60-78K
- School improvements: \$185-267K

**CAPITAL ASSETS**

Falmouth's investment in capital assets for its governmental and business-type activities as of June 30, 2011, amounted to \$94 million (net of accumulated depreciation). This investment in capital assets includes land, buildings and system, land improvements, machinery and equipment, and infrastructure. Recent major capital asset events included the following:

- Construction of the new elementary school on the school campus on Woodville Road.
- Relocation of the existing athletic fields from the new school site was completed, along with the installation of a new wood chip boiler.
- Addition of the formerly private Falmouth-on-the-Green and Winn Road sewer lines and pumping stations to the Falmouth wastewater system.
- Several open space acquisitions and a variety of street construction projects throughout town.

**DEBT SERVICE**

As of June 30, 2012, Falmouth’s gross debt/valuation ratio is an estimated 0.83%. The Maine Municipal Bond Bank has found the average debt/valuation ratio for Maine municipalities to be 2.1%. Municipalities have a legal debt limit of 15%; however, bond analysts consider anything under a 3% debt/valuation ratio to be acceptable. It should be noted that the bonded indebtedness of the Town’s sewer utility is paid through sewer user charges, and not through property tax dollars, and is not reflected in this table.

Fiscal Year End June 30	Pop.**	Assessed Valuation* (x 1,000)	Total Direct Debt (x 1,000)	Debt as % of Assessed Value	Direct Debt per Capita
2012	11,185	\$2,277,294	\$18,910	0.83%	\$1,690.65
2011	10,823	2,240,376	19,304	0.86%	1,783.61
2010	10,823	2,219,406	15,542	0.77%	1,436.02
2009	10,823	2,195,699	16,831	0.77%	1,555.11

**\*Includes TIF valuation**  
**\*\*Source: U.S. Census Bureau**  
**Total Direct Debt includes High School construction, Public Safety building improvements, and the local-only share of 2011 Elementary School bond**

**TAX COLLECTION RATES**

The municipality’s tax collection rate is another indicator of financial stability. Falmouth typically has an excellent collection rate averaging more then 97% from 2007 to 2012. Although the Town has been experiencing an economic downturn, tax collection rates remain strong.

**UNASSIGNED FUND BALANCE**

Falmouth’s unreserved, unassigned fund balance as of June 30, 2011, was \$11,320,373. The Town recently amended its fund-balance policy to require a minimum 16.7% of expenses plus an additional \$1 M of reserve for unidentified capital needs. The fund balance should not be viewed as “cash on hand” or surplus funds. There are many encumbrances against the fund balance, such as reserves for receivables (unpaid taxes). For example, if the tax collection rate declined to 91%, as it did during the recession in the early 1990s, the amount that would need to be reserved for tax receivables would substantially increase. The fund balance provides the Town with adequate coverage for various liabilities, accounts receivable, unforeseen expenses or shortfalls in revenues. It has also enabled the Town to meet most of its cash flow needs despite the timing of property tax collections, which occur well into the fiscal year.

<b>Analysis of Fund Balance</b>	
Unreserved, unassigned Fund Balance (6/30/11)	\$11,320,373
Net Receivables	(454,324)
Tax-acquired property	(6,950)
Other non-cash assets	(108,766)
<b>Unencumbered Fund Balance</b>	<b>10,750,333</b>
Minimum Reserve required by Fund Balance Policy (16.7% of total 2011-12 expenditure budget)	(6,376,815)
<b>Projected “Available” Fund Balance</b>	<b>\$4,373,518</b>

The “available” fund balance should not be relied upon for regular tax relief. In accordance with Council fund-balance policy, this available balance should be used for what is commonly called “one-time” expenses. Regular reliance on fund balance could artificially reduce the tax rate but when fund balance

is no longer available, the tax rate will dramatically increase. “Available” fund balance is essential for the Town’s ability to respond to unforeseen circumstances. These unforeseen circumstances can include natural disasters, premature infrastructure failure, and economic influences uncontrollable at the local level.

### **RATING AGENCY OPINIONS**

The Town's 2011 estimated assessed valuation (“AV”) totals a sizable \$2.24 billion. Corresponding state-equalized valuation is estimated at \$2.07 billion, or \$185,239 per capita. Rating agencies such as Standard & Poor's consider this “extremely strong.” The agencies also consider Falmouth’s tax base “very diverse,” as the 10 leading taxpayers account for 6.9% of total AV with the largest taxpayer, OceanView, accounting for just 1.5%. The rating agencies also consider Town income levels “very strong,” with median household and per capita effective buying income levels at 169% and 189% of national levels respectively.

The rating agencies found that Falmouth's financial performance remains consistently strong. The Town saw modest fund balance drawdowns in fiscal years 2008 and 2009 because of recessionary pressure on local receipts in addition to the continued funding of capital requirements. However, in 2010, the Town realized an \$846,000 increase in the fund balance, closing the year with an unreserved general fund balance of \$18.4 million, or 48% of general fund expenditures. Of this amount, \$10.2 million, or 26% of general fund expenditures, was undesignated, a level the rating agencies consider “very strong.” The remaining \$8.3 million in unreserved fund balance was designated for various capital improvements and other future expenses.

For fiscal 2011, budgeted expenditures totaled \$36.2 million, a 1.2% decrease from the 2010 budget. Property taxes continue to be the Town's largest revenues source, accounting for 72% of budgeted general fund revenues.<sup>3</sup> Current-year collections remain consistent and have averaged 97.7% over the past three fiscal years. Intergovernmental aid, primarily school state aid, accounts for 19% of budgeted town revenue while excise taxes generate an additional 6%. Both state revenue sharing and state school aid have come under pressure in recent years, somewhat mitigated by the receipt of federal stimulus funds (\$544,000 in fiscal 2010). The \$6.75 million in intergovernmental aid budgeted for fiscal 2011 represents a 7.4% decrease over fiscal 2010 budgeted aid.

In January 2011, Standard & Poor's stated:

“... (T)he Town's overall net debt burden is low. It equals just \$950 per capita, or 0.5% of market value. The Town's debt service carrying charges have been low, averaging 5% over the past three fiscal years. However, with the permanent financing of the elementary school project (...), the Town's debt ratio and carrying charge measures may increase should the Town need to issue additional new money debt. Debt amortization is currently very favorable, with the Town planning to retire 81% of General Obligation debt through 2020 and all debt through 2027 (...). Though the Town's capital plans calls for more than \$20 million in capital expenses through fiscal 2019, the Town does not expect to issue additional debt in the near to intermediate term. Such projects will instead be funded on a pay-as-you-go basis, including appropriation of the designated fund balance reserves.”

---

<sup>3</sup> Source: Standard & Poor, page 3



In January 2011, Moody's stated that it expected the Town's \$2.2 billion tax base to remain relatively stable given its favorable location and strong demographic characteristics. Its report stated:

“(…) (T)he Town's assessed value growth has averaged 6.2% annually since 2005, reflecting modest market appreciation and construction of new properties. However, growth in fiscal 2011 was just 0.9%, reflecting regional weakness in real estate markets as well as moderate additions of new single-family homes. Falmouth completed a town wide property revaluation resulting in a 26.4% increase in assessed values in fiscal 2009 largely reflecting value appreciation since the Town's last full revaluation in 2003. Although predominantly a residential community (78% of assessed value), access to major transportation arteries U.S. Route 1, Interstate 295, and Interstate 95 supports a healthy commercial sector (11% of assessed value). Residents benefit from employment opportunities in these districts as well as convenient access to Portland. Positively, the tax base exhibits a minimal level of concentration with the top ten taxpayers representing just 6.5% of the equalized value. The property tax collection rate remains strong, approximating 98% annually on a current year basis. Income levels are well in excess of national medians with per capita and median family income of 170% and 174% of the nation, respectively. Additionally, reflecting the Town's property wealth, the equalized value per capita totals \$196,932 or a strong 221% of the national median.”

#### **ISSUES AND IMPLICATIONS**

- The pressure on the budget, due to reduced reliance on state and federal revenue sources, is likely to continue.
- The Town has a stable mill rate which is below average when compared to other communities in the region. As projects demand use of property taxes, it will also be important to maintain a stable and competitive mill rate.
- The Town has a need, but limited controls, to increase the share of property taxes paid by non-residential uses.
- The Town's use of debt to pay for needed facilities remains at manageable levels.

#### **PROPOSED COMPREHENSIVE PLAN GOALS**

- Maintain the fiscal health of the Town, while meeting the expectations of residents in keeping Falmouth a highly-desired community.
- Leverage the available fiscal flexibility to support or fund the top goals of the Comprehensive Plan in a manner that meets the overall Town 10-year vision.
- Manage finances for self-reliance, assuming federal and state resources will be less available or unreliable.

#### **PROPOSED COMPREHENSIVE PLAN POLICIES**

- Ensure budgets provide safety nets to manage reductions in federal and state resources.
- Leverage the Town's solid financial position to fund project opportunities that will increase the non-residential tax base and overall Town valuation.
- Ensure budgets prioritize and provide the infrastructure and capital requirements of the 10 year plan.

**PROPOSED COMPREHENSIVE PLAN ACTIONS**

<b>Suggested Action</b>	<b>Suggested Responsible Party</b>	<b>Suggested Priority</b>	<b>Plan Reference</b>
1. Prioritize long-term projects in the Town plan to ensure the top ones delivering on the plan’s vision are funded and executed within a 10-year timeframe.	Town Staff	<b>H</b>	<b>4-10</b>
2. Manage the balance of the tax base to increase the share coming from businesses. (This increased share will result from the success of the economic development plan.)	Falmouth Economic Improvement Committee	<b>H</b>	<b>1-10</b>
3. Leverage regionalization opportunities to help broaden fiscal flexibility by: <ul style="list-style-type: none"> <li>• Seeking to regionalize non-priority cost-centers for the Town,</li> <li>• Freeing up Town resources to control mil rate increases or enable other Plan projects, and</li> <li>• Endorsing the goals of the Economic Development Plan to broaden the Town’s tax base.</li> </ul>	Town Council	<b>H</b>	<b>4-19</b>
4. Monitor the capacity to sustain or increase the current mil rate including the capacity of what taxpayers can manage.	Town Council, Town Staff	<b>M</b>	<b>4-20</b>
5. Continue to explore alternative resources, including but not limited to non-property tax, direct-funding programs (i.e. “pay to play”) as a way to help Town projects move forward if enough residents are willing to support them.	Town Council	<b>M</b>	<b>4-21</b>
6. Review, and amend as necessary, all financial management procedures and comply with established best management practices.	Town Staff	<b>L</b>	<b>4-22</b>

## Natural Resources

Draft: June 20, 2013

Maine's Growth Management Act recommends protecting the quality and managing the quantity of the State's water resources, including lakes, aquifers, great ponds, estuaries, rivers, and coastal areas and protecting the State's other critical natural resources, including without limitation, wetlands, wildlife and fisheries habitat, sand dunes, shorelands, scenic vistas, and unique natural areas.

As a coastal community, Falmouth has a rich diversity of these natural resources, including marine habitats, a major river system, a freshwater great pond, and numerous streams and wetlands. Much of Falmouth is forested and wildlife abounds. Maintaining balance between accommodating growth and preserving Falmouth's natural resources continues to be a major goal of the Comprehensive Plan. Understanding these natural resources is critical to achieving that goal.

### TOPOGRAPHY

#### A. GEOLOGY

Falmouth is a transition zone between two of Maine's physiographic regions – the Central Uplands and the Midcoast. Inland, Falmouth is more akin to the Central Uplands with its long and gently-rolling ridges like Poplar Ridge and Blackstrap Hill. Along the coast are drowned river valleys, long winding bays, and rocky headlands; more typical of the Midcoast region.

#### B. LANDFORMS AND WATERSHEDS

Falmouth's elevation rises to 503 feet above sea level at Blackstrap Hill. Leighton Hill and Blackstrap Ridge form Falmouth's western wall. From these heights, the land falls away into hills and valleys that diminish to the coast. Seven watersheds divide the landscape: Casco Bay, Mill Creek, the East and West Branches of the Piscataqua, Highland Lake, Presumpscot River, and the Presumpscot Estuary. These combine into larger watersheds.

Steep terrain and soil type present restrictions for development. Generally, slopes between 3% and 8% are predominant throughout town. Slopes greater than 25% are mostly confined to locations immediately adjacent to the coastline and along stretches of the Presumpscot River, where geologic and soil formations are less stable and more susceptible to erosion.

#### C. SOILS

Shallow to bedrock soils and hydric (wet) soils can be a limiting factor in the location of septic systems. Approximately 50% of the Falmouth population uses on-site septic systems. The Maine State Plumbing Code requires a minimum of 12 inches (or more with some soil types) between the bottom of the leach field and the seasonal high water table, bedrock, or other restrictive layer.

Prime farmland soils are defined by the US Department of Agriculture as having the soil quality, growing season, and moisture supply needed to produce a sustained high yield of crops. Although farming has dramatically declined due to regional economic changes, preserving agricultural soils as a future resource should be considered. These agricultural soils are located throughout Falmouth, but most heavily in the Woodville Road and Winn Road area. (*See chapter on Agriculture and Forestry*)

#### D. SURFACE WATERS

Healthy surface waters (lakes, rivers, estuaries, and ocean) are a crucial resource because of their ecological, social, scenic, and recreational uses. The State has developed classification systems for lakes, rivers, and salt waters. These systems are based on standards for uses such as drinking water supply, fishery habitat, and recreational uses. The Department of Environmental Protection (EPA) monitors surface water quality in Falmouth.

Maine DEP's 2010 *Integrated Water Quality Monitoring and Assessment Report* summarizes water quality data collected by the DEP and others. The Clean Water Act requires states to submit an Integrated Report to the EPA every even-numbered year. Monitoring information is analyzed by the DEP to assess the ability of Maine's water resources to meet uses such as drinking water, aquatic life support, fishing, or recreation as established by Maine's Water Classification laws.

The report bases assessments of streams, rivers, lakes, ponds, marine, and estuarine waters on these five main listing categories:

- Category 1: Attaining all designated uses and water quality standards, and no use is threatened.
- Category 2: Attains some of the designated uses; no use is threatened; and insufficient data or no data and information is available to determine if the remaining uses are attained or threatened (with presumption that all uses are attained).
- Category 3: Insufficient data and information to determine if designated uses are attained (with presumption that one or more uses may be impaired).
- Category 4: Impaired or threatened for one or more designated uses, but does not require development of a TMDL (Total Maximum Daily Load) report.
- Category 5: Waters impaired or threatened for one or more designated uses by a pollutant(s), and a TMDL report is required.

FALMOUTH SURFACE WATER QUALITY, 2010		
Water Body	Category	DEP Comments
<b>Piscataqua River</b>	2	Monitoring data showing attainment of bacteria standards
<b>East Branch Piscataqua River</b> (Main stem entering Piscataqua River, just upstream of confluence with Presumpscot River)	3	
<b>Norton Brook</b>	3	Nonattainment of bio criteria in 2002 may have been due to natural habitat effects. More data is required to support impaired assessment. Needs resampling
<b>Highland Lake</b>	2	Was category 5a in 2002. Improved to category 2 in 2010. Appears stable.

Since the Sappi pulp mill in Westbrook closed and Smelt Hill Dam has been removed, the water quality of the Presumpscot River has been steadily improving and dissolved oxygen conditions are generally good.

Highland Lake's water quality has been steadily decreasing due to nonpoint source pollution from roads, driveways, and lawns. These increased phosphorous and sediment levels, reduced water clarity and dissolved oxygen levels are threatening the water quality. As the watershed of Highland Lake includes portions of Falmouth, Windham, and Westbrook, improvement of the lake's water quality required a coordinated effort by the three communities and area volunteers working with the Highland Land Association (HLA) and the Cumberland County Soil & Water Conservation District (CCSWCD). A 1999 watershed management plan, resulting from a watershed survey, was followed by extensive efforts in education and demonstration projects over a period of 13 years by the HLA and CCSWCD. This effort has, over the past ten years, resulted in improved water quality and habitat. In 2010, Highland Lake was removed from the Department of Environment Protection's list of "at-risk" lakes in Maine. The HLA continues its outreach efforts in education through its publications, website, water quality monitoring, and Highland Lake Conservation Corps.

## **WETLANDS**

Wetlands are identified by the presence of hydric soils, hydrophilic (i.e. water loving) plants, and high water table for part of the year. Some wetlands have more value than others for cleansing water, providing flood control, maintaining stream flows, or supporting wildlife habitat. Wetlands are located throughout Falmouth. Coastal wetlands concentrate around the Presumpscot River estuary. Floodplain wetlands extend through the watershed of the Piscataqua's East Branch. Large freshwater wetlands are present near Highland Lake. Freshwater wetlands adjacent to water bodies provide highly beneficial functions including sediment and phosphorus removal, runoff attenuation, temperature stabilization, and habitat for aquatic species.

Vernal pools are a specific type of wetland, usually at their peak depth in the spring. They are particularly important because they provide critical breeding habitat for several native amphibian species that, in turn, sustain many other forms of woodland wildlife. Studies suggest that these amphibian species are rapidly vanishing as the pools and habitat they rely upon are developed, or otherwise compromised. Many of the amphibians that breed only in vernal pools spend most of their lives in the uplands within hundreds of feet of the vernal pool. The areas surrounding vernal pools are also critical for the survival of these species.

In order to provide the appropriate level of protection for wetlands and vernal pools and to build in flexibility to minimize undue impacts on land owners, draft policies were prepared in 2007. These draft policies focused on protecting the functions and values provided by Falmouth's wetlands, vernal pools, and the adjacent associated upland habitats. The proposed policies were intended to protect wetlands and associated surface waters, support breeding populations of amphibian species that utilize vernal pool habitats in town, and provide for landowner flexibility in development. The draft zoning amendments were not voted upon by the Town Council at the time.

## **E. FLOODPLAINS**

Floodplains are low, mostly flat areas adjacent to rivers, streams, ponds, and the ocean and are periodically covered by rising water during major periods of rain or snowmelt. The mapped 100-year floodplain has a one percent chance of being flooded during any year. In recent years, Falmouth has experienced several storms exceeding the 100-year event, including a 500-year flood in 1996. These floodplains are located along the river corridors and the shores of Falmouth's lakes and ponds. Fortunately, very little development is located in the floodplains. These areas are typically zoned "Resource Protection."

In 2004, the Federal Emergency Management Agency (FEMA) began a project to update floodplain maps in Cumberland County. This project has not been completed as several coastal communities challenged the methodologies and resulting base flood elevations in the study. In early 2010, FEMA staff encouraged communities to draft Memorandums of Understanding (MOU) to serve as a basis for improving the relationship between FEMA and the communities and promoting a more cooperative approach to floodplain mapping in their communities. The Town prepared an MOU, hired a consultant to do local mapping, and FEMA has accepted the Town's mapping work. The Town's data will be incorporated into the new FEMA maps. This is expected to result in much more accurate maps for the Town and better resources for individual property owners and banks when determining if flood insurance is necessary. The new FEMA maps are expected to be finalized by 2014.

### **GROUNDWATER**

Groundwater meets the drinking water needs of residents not served by the public water system. Falmouth has a few larger sand and gravel aquifers, located in the Maine Turnpike corridor as well as along and south of the East Branch of the Piscataqua River. There are no public water wells in Town, but about one-third of the population gets its potable water from individual wells. The majority of wells are drilled into bedrock, which tends to be less susceptible to contamination problems than sand and gravel aquifers.

### **FISHERIES AND WILDLIFE HABITAT**

The availability of high quality habitat for fish and wildlife is essential to maintaining an abundant and diverse population for both ecological and sport purposes. Development often fragments wildlife habitat and diminishes its quality for certain native species. The Falmouth Land Trust has been successful creating easements for wildlife habitat contiguous corridors. Deer wintering areas are a significant wildlife feature in Falmouth. Most of these are located just west of the I-95 corridor. However, actual deer wintering habitat locations may vary over time.. Another species capable of living in suburban fringe areas is the wild turkey. The removal of the Presumpscot River's Smelt Hill Dam has improved the freshwater fishery habitat along the river. A fish ladder at Highland Lake provides alewife migration access from the salt water to the fresh, and back again after spawning. (*See the chapter on Recreation and Open Space*)

The Presumpscot River Watershed Coalition (PRWC) is a partnership of concerned citizens, municipalities, non-governmental organizations, and state and federal agencies working together to promote the recovery and long-term health of the Presumpscot River and its tributaries. PRWC is implementing the Presumpscot River Management Plan, developed over a four-year period under the aegis of the Casco Bay Estuary Partnership.

The Plan's focus areas are:

- Restoring fisheries
- Mitigating and reducing cumulative environmental impacts
- Improving and preserving open space

### **UNIQUE AND CRITICAL NATURAL AREAS**

Falmouth contains many distinctive natural resources that are officially listed as unique and critical natural areas by the state, including old growth white pine stands, seabird nesting areas, seal haul outs, rare reptile habitat, *Carex polymorpha* (an endangered sedge), *Potamogeton pulcher* (a threatened

aquatic plant), *Lonicera dioica* (an endangered plant on Mackworth Island), and a rare vascular plant's habitat. The various Beginning With Habitat maps provide good data on these resources.

### **SCENIC RESOURCES**

Scenic resources help define a community. They are the attributes that give it identity and make it an appealing place to live. These resources include the natural (views and vistas) as well as the cultural (buildings and monuments). Key scenic resources in Falmouth include the Falmouth Foreside Preserve, Gilsland Farm, the Presumpscot River to Highland Lake, Mill Creek, and several rural road corridors and view sheds.

### **OPEN SPACE PROTECTION**

*See Recreation and Open Space Chapter.*

### **ISSUES AND IMPLICATIONS**

- Highland Lake's water quality problems have improved significantly, but require continued monitoring.
- Both the Presumpscot and the Piscataqua Rivers fail to meet the water quality standards of their classification.
- Much of the residential development relies on on-site sewage disposal, and soils in much of the Town are marginal for this purpose.
- Relaxed State standards for septic system bedrock and groundwater separations have allowed development in some marginal locations.
- 

### **PROPOSED COMPREHENSIVE PLAN GOALS**

- Protect environmentally sensitive lands including shorelines, wetlands, and critical wildlife habitats.
- Protect soils and groundwater from older and poorly working septic systems and ensure wastewater meets all applicable environmental standards for the Presumpscot River Estuary.
- Decrease the levels of nonpoint source pollution that reaches groundwater, natural water courses, streams, and significant water resources including the Presumpscot River and Estuary, Highland Lake, and Casco Bay.

### **PROPOSED COMPREHENSIVE PLAN POLICIES**

- Review the Town's Zoning Ordinance to protect wetlands and make changes as necessary.
- Protect soils, groundwater, and estuary from older and poorly working septic systems by exploring ways to increase the efficiency and effectiveness of Falmouth's sewer system ensuring wastewater meets all applicable environmental standards for the Presumpscot River Estuary. *(See the Utilities chapter.)*
- Encourage and support citizen and regional efforts to decrease nonpoint source pollution flowing into Falmouth's bodies of water.
- Guide growth and development towards land that has the capacity to absorb development without detrimental impacts to natural resources.



**PROPOSED COMPREHENSIVE PLAN ACTIONS**

Suggested Actions	Suggested Responsible Party	Suggested Priority	Plan Reference
1. Review the Town’s Zoning Ordinance to protect wetlands and make changes as necessary	Town Council	H	2-13, 5-15
2. Implement a program to educate property owners regarding non-point pollution sources, septic systems, and watersheds. (To date only a problem identification program has been developed.)	Town Council	M	4-23
3. Proactively, make available technical assistance/educational information to stem stormwater runoff in and around Falmouth roads and critical shoreline areas.	Public Works, CCSWCD	M	4-24

## Marine Resources

Draft: June 20, 2013

Maine's Growth Management Act recommends protection of Maine's marine resources, industry, ports, and harbors from incompatible development, and promotion of access to the shore for commercial fishing and the public.

Rocky headlands, extensive tidal flats, estuaries, and a few islands characterize Falmouth's diverse coastline. Equally diverse has been the Town's history with the marine environment. Initially, Falmouth's waterways were highways for the Native Americans and early settlers. In the 1800s, they became the engine of the economy with boat building, milling, transportation, and fishing. Recently, the marine environment has become an attraction for passive and active recreation. According to "Mapping Maine's Working Waterfront, A Statewide Inventory by the Island Institute," of the 20.7 miles of coastline in Falmouth, 1.38 miles (6.7%) are available for public access and use. This chapter assesses the state of Falmouth's marine environment.

In the past decade, marine water quality monitoring efforts have been maintained by several stakeholder groups such as the Friends of Casco Bay. Shellfish harvesting has remained spotty but is consistent with the experiences of other, similarly situated coastal communities. Commercial fishing has declined markedly in the past decade primarily due to market forces. Public access to Casco Bay from Falmouth has remained static since 2000. Use of the Bay, based on mooring count, reached a peak of 1,114 moorings in 2006 and has declined since that time. There is no immediate pressure of increased mooring use and there is room in the mooring field for expansion if required and desired. Overall, use of Casco Bay by way of Falmouth remains hospitable to commercial and recreational use.

### COMMERCIAL FISHING

The Maine Department of Marine Resources reports that there were 20 commercial boats registered in Falmouth in 2011. This is down from 86 as reported in the 2000 Comprehensive Plan. All of these boats fish for lobster. The total value of lobster landings in Maine reached an all-time high in 2005, and declined after that through 2009. In 2010, the value of lobster landings rebounded to nearly the 2005 level. In Cumberland County the total value of lobster landings reached a peak in 2006, but also declined in subsequent years only to rebound in 2010. Because there are no shore-based facilities for these fishermen, they sell their catch on Long Island or in Portland.

Falmouth's extensive tidal flats are prime habitat for soft shell clams. Shellfish harvesting was either prohibited or restricted along most of Falmouth's shoreline in 2011. That represents a significant change from 2004 when a much larger area (approximately 75% versus 10%) was conditionally approved for harvesting.

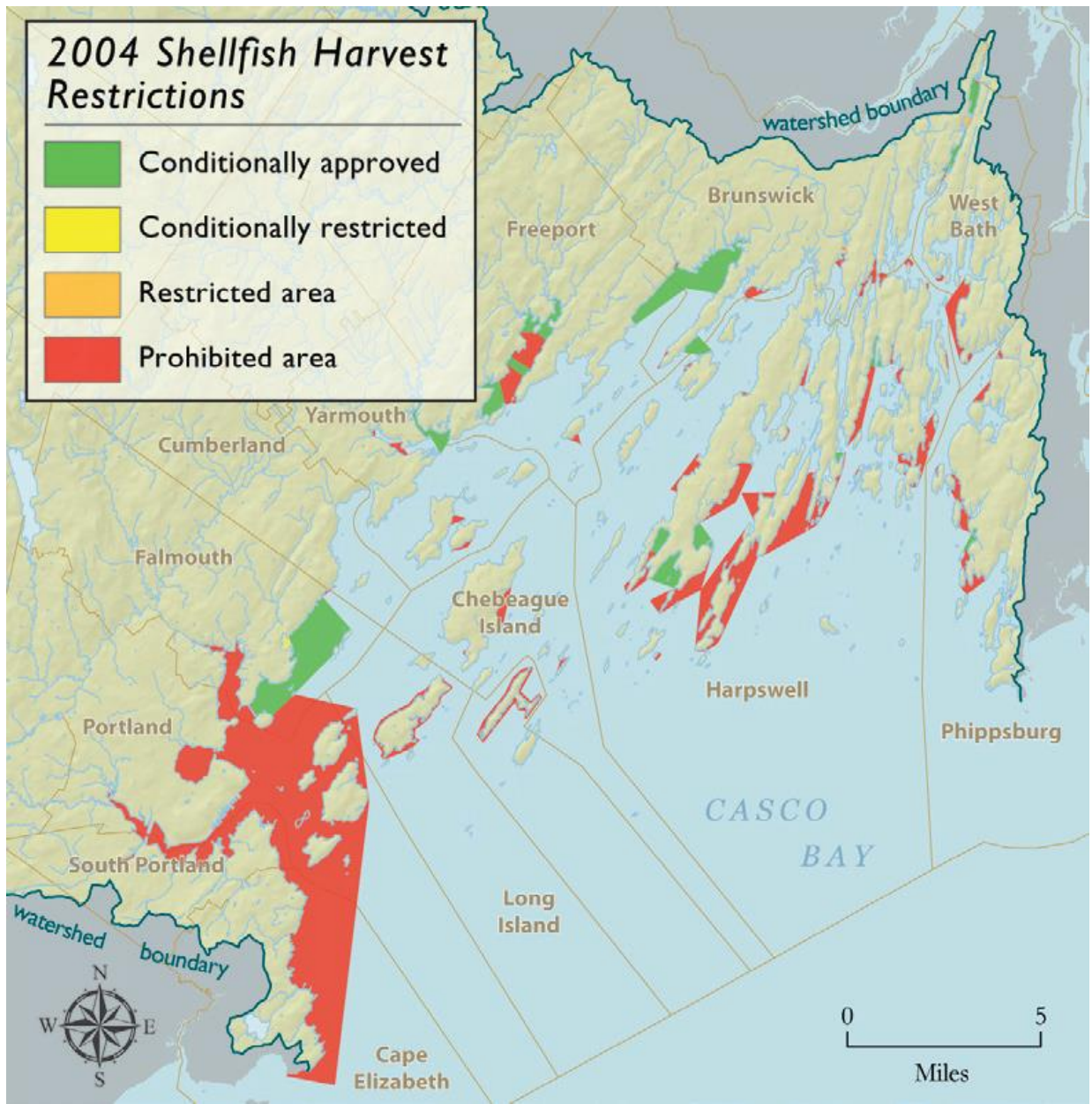

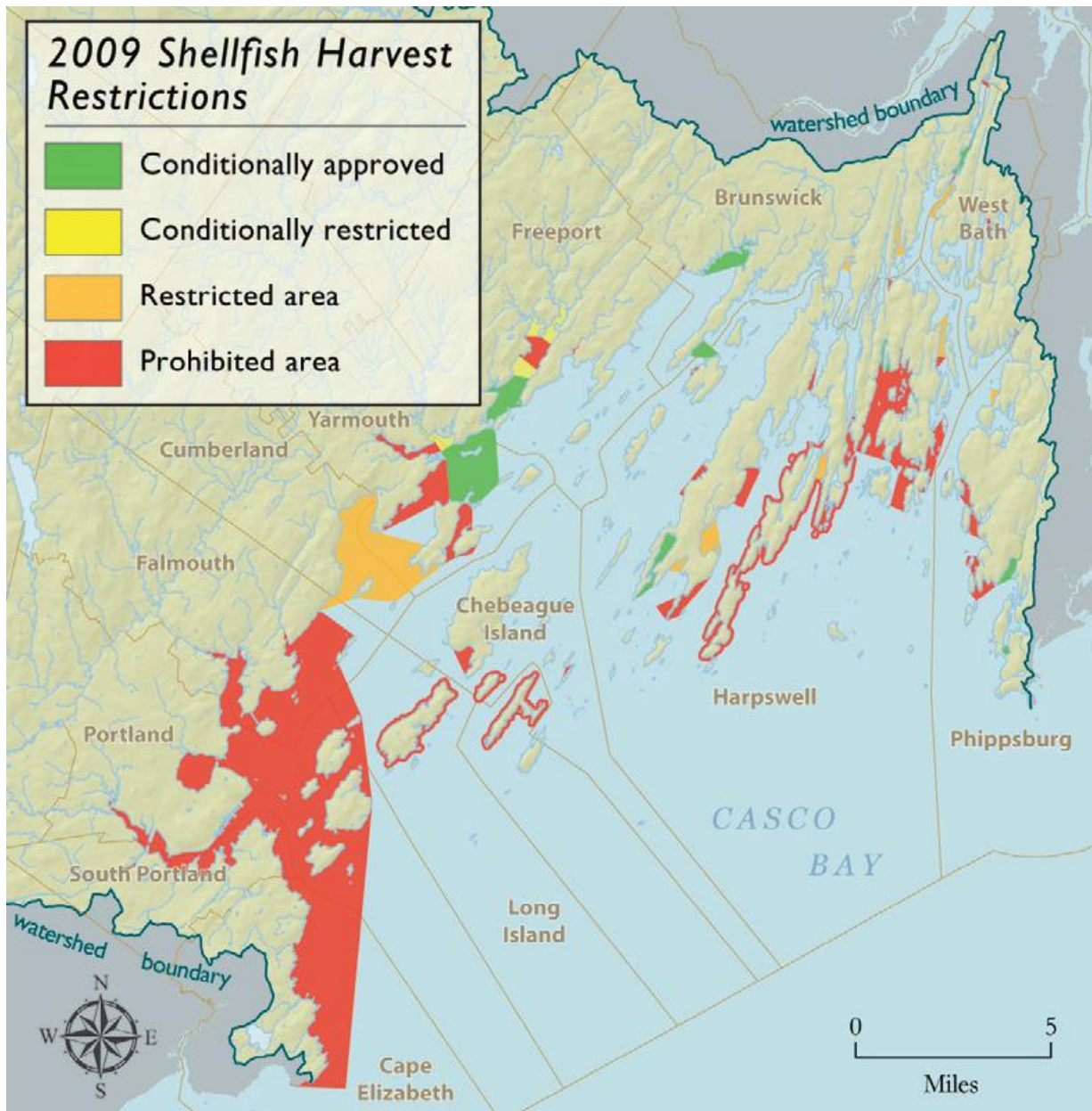

A shoreline survey was completed in 2010 and indicated the potential to open a few small areas (a couple of acres each) for harvesting. However, according to the Maine Department of Marine Resources, the mudflats in the vicinity of Underwood Road near Cumberland remained closed in 2011 because of stormwater discharges. The flats from Town Landing to Waites Landing are open, except for Mussel Cove, from November 15 to April 30. This closure is automatic during all seasons when boats are moored because of the potential for overboard dumping of wastes. The Mussel Cove area (from Mussel Cove to Bartlett Point and Prince Point) has been historically closed due to chronic background levels of bacteria, probably due to runoff and, perhaps, failed septic systems. The flats from Waites Landing to Mackworth Island and in the Presumpscot Estuary were closed in 2011 because of raw sewage overflow. The overflow was caused by vandalism at a pump station near the Falmouth wastewater treatment plant which disabled the pumps and alarm systems. This area has been conditionally reopened.



The Presumpscot Estuary is “permanently” closed due to Federal Food and Drug Administration guidelines related to viral contamination. This area has been flagged as an “area of concern for toxic contamination” by Maine Department of Environmental Protection (MDEP) due to results of sediment and mussel tissue analysis. These are in large part legacy toxics from past industrial uses. In addition, any (de)chlorinating of effluent discharges by the Falmouth or Westbrook treatment plants affects closure status in this area. Failure of the chlorination systems at either the Falmouth or Westbrook plants could result in (brief) closures.

Communities along the west shore of Casco Bay are gradually losing the tradition of clamming. Because it is happening so gradually, many people do not recognize this loss. There are about three resident and non-resident recreational clambers licensed in Falmouth. This is down from 150+ clambers in 2000. Closed clam flats can be seen, in part, as a reflection of contamination of coastal waters by pathogens. Pathogens are disease-causing agents. This risk may be significant in the future, especially if pathogen sources (such as stormwater runoff, pet waste contamination, septic system failures, etc.) are not addressed. As Falmouth fulfills its municipal, stormwater permit obligations, as mandated by the Environmental Protection Agency (EPA) and carries out shoreline surveys to address clam flat closures, potential pollution sources may be more clearly identified.

There is a commercial depuration clamming firm, Spinney Creek, that has operated in the Presumpscot River Estuary and other closed shellfish areas. Depuration is a process whereby clams are harvested from closed beds and then taken to a facility that flushes pollutants from the clams before going to market. Depuration harvesting in this area was halted many years ago due to Food and Drug Administration (FDA) requirements that harvesting could not be within the area of a treated sewage discharge (i.e. where there is less than a 1000 to 1 dilution, harvesting is prohibited). The prohibition results from the belief that disease-causing viruses are not effectively disabled by disinfection processes.

Spinney Creek has expressed interest in harvesting an area near the Falmouth wastewater treatment plant, which, if permitted, would require costly upgrades to that facility. According to the Wastewater Superintendent, Spinney Creek has recently been working with FDA and Maine Department of Marine Resources (MDMR) to modify harvesting requirements to allow a window for depuration harvesting each year in the late summer and fall. Should Spinney Creek successfully convince the Federal FDA to modify its requirements, the Town does not expect that this determination, by itself, would result in the need for upgrades at the wastewater treatment plant. Plant upgrades would, according to the Wastewater Superintendent, be needed to improve dilution, thus reducing the area that would be closed under current requirements. The wide extent of the existing closure results because the Presumpscot River Estuary is relatively shallow. For this same reason, substantially increasing dilution is not feasible. The cost for the Town to improve dilution (roughly by a factor of 2-3 times the current ratios) was estimated several years ago at \$1.5 to \$2 million.

A mussel, kelp, and sea lettuce aquaculture operation seaward of Clapboard Island was granted a 1.66 acre, 10-year lease by the Maine Department of Marine Resources in 2004. Four floating frames supporting ropes are seeded with mussels and other species.

### **PUBLIC RECREATIONAL BOATING**

In 2011, there were approximately 1,075 recreational boats and 20 commercial boats in Falmouth. Falmouth presently has 1,103 moorings, a reduction from previous years likely due to the economy. It is the largest mooring north of Marblehead, MA. Approximately 60% of these moorings are owned by

residents of Falmouth. The mooring field has sufficient room for additional moorings if demand were to increase again. The town landing's floats are home to around 40-50 dinghies. Also at the town landing are a parking lot, beach, and a paved all-tide boat launch. An Anchorage Evaluation Report was prepared by a consultant in 2008 when demand for moorings was at its historical peak. It recommended additional parking, repositioning of moorings to a more efficient, larger capacity grid system, and a possible launch service. According to the Harbormaster, the need for additional parking still exists at certain times. Repositioning of moorings and a launch service were not pursued by the Town. The Town did purchase five dinghies which are used on a shared basis. This has helped reduce the number of dinghies at the floats. The Town also purchased property on Foreside Road and considered it for parking among other uses. The property remains vacant. There is occasional congestion at the town landing, particularly with boat-trailer traffic.

### **PRIVATE RECREATIONAL BOATING**

Falmouth has two, marine dependent users, which are both located off of the Foreside Road. Handy Boat is a marine service company that specializes in recreational boat service and includes a restaurant. The restaurant went through extensive renovations in 2011. The Portland Yacht Club is located between Handy Boat and the Town Landing. Both of these have a marine launch service.

### **PUBLIC ACCESS TO MARINE RESOURCES**

As described above, Falmouth's town landing is a key access point to marine resources. In addition, state-owned Mackworth Island has several miles of coastline and small beaches that allow access to the ocean. Visual access is available in numerous locations, but water access is restricted to these two locations.

Currently, there are no swimming beaches in Falmouth monitored for bacteria (which are a surrogate for more dangerous pathogens) under the Maine Healthy Beaches program, therefore, there is no direct data on health risks associated with swimming in Falmouth's coastal waters.

### **MARINE HABITATS**

Extensive mud flats cover Falmouth's intertidal and near-shore waters and are prime habitat for soft shell clams. Also called steamers, soft shell clams are harvested by digging into the mud or sand at low tide. Threats to clams include overharvesting and "red tide," caused by excessive nutrients in the water which result in a dramatic increase in marine micro-organisms. The clam's digestive system concentrates the microorganisms in such large quantities that the clam itself can be unsafe for human consumption.

In waters between 20 and 40 feet deep, just north of the town pier, is a pocket of blue mussel habitat. Mussels are a popular seafood and are exported from Maine to places around the world. Like clams, mussels are filter feeders; they draw seawater through their systems and strain oxygen and nutrients. Mussel feeding systems subject them to red tides in much the same way as clams are subjected.

The deeper waters beyond Clapboard Island and Mackworth Island are abundant sea scallop habitat. While scallops resemble clams and mussels (two shells surrounding the organism itself), scallops are more mobile and actually swim through the water. Scallops are caught by divers, as well as boats dragging nets along the seafloor. They are highly prized seafood around the world. The largest threat to scallops is overfishing.

Sea run fish are a pointed reminder that the marine environment is dependent on Falmouth's freshwater lakes, rivers, and streams. Several of Falmouth's rivers and streams host sea run fish, or fish that split their lives between salt water and fresh water. Salmon, smelt, alewife, and bass are born in freshwater, live their lives in saltwater, and return to freshwater to breed. Eels are the opposite; they live in freshwater but return to the ocean to breed. The Smelt Hill Dam on the Presumpscot River presented a barrier to sea run fish, but was removed in 2002 as it was damaged beyond repair in a 1996 flood. The removal of the Smelt Hill Dam has resulted in restored migratory fish runs in the lower Presumpscot River, as far as the Cumberland Mills Dam, and allows alewives to migrate up the river and Mill Brook to Highland Lake, a historical spawning habitat for these fish.

Road-stream crossings often create artificial barriers to movement of anadromous fish and other aquatic organisms. Anadromous fish are born in fresh water, spend most of their life in the sea, and return to fresh water to spawn. Common examples are salmon, smelt, shad, striped bass, and sturgeon. Fragmentation of stream habitat limits the ability of anadromous fish to move, contributes to degraded health of streams, and reduces ability of streams to provide valued ecosystem services. Enhanced anadromous fish runs in the region would provide increased forage for marine and terrestrial predators and scavengers, such as groundfish (e.g., cod), game fish (striped bass), and raptors (bald eagles, osprey). Most streams in Falmouth are small, steep, or well upstream of major dams without fish passage, and few streams are likely to provide significant anadromous fish habitat. However, improved connectivity of hospitable waterways also would affect population viability for local resident fish and invertebrate species.

#### **MARINE INFLUENCE ON LOCAL ECONOMY**

The marine environment has a small influence on Falmouth's economy. The 20 commercial fishing boats are moored in Falmouth, but essentially none of their purchases or sales are done in Falmouth. Recreational boaters play a larger role in Falmouth's economy than the commercial fishers. Handy Boat, the only water-dependent business in town, relies heavily on recreational boaters.

#### **THREATS TO MARINE ENVIRONMENT**

Water quality monitoring programs have been conducted in Casco Bay by the State of Maine, Friends of Casco Bay, and other Casco Bay Estuary Partnership (CBEP) partners and collaborators since 1993. Friends of Casco Bay (FOCB) is a non-profit marine advocacy organization dedicated to the health of the bay. Key indicators that are being tracked include dissolved oxygen, water temperature, Secchi depth (water clarity), turbidity, and pH Levels.

The 2010 "State of the Bay" report published by the Casco Bay Estuary Partnership states that "(t)he overall water quality of Casco Bay is good, although there are a few sites where indicators have been measured at levels of concern. Low DO [dissolved oxygen] near urban areas suggests that the Bay is experiencing localized pollution problems, most likely due to over-enrichment with nitrogen." FOCB and CBEP have advocated for nutrient limitations which are being promulgated at the MDEP. These rules, when adopted, will result, according to the Wastewater Superintendent, in the need for additional upgrades at the sewer treatment plant. (*See Utilities Chapter.*)

Pollution remains the largest marine-related threat to the environment. Anti-fouling paint, although its quality has improved, is toxic and accumulates on the seabed as it 'flakes-off' boat bottoms. The large number of boats in Falmouth could pollute the seabed over time. According to the 2010 "State of the Bay" report, "tributyl tin (TBT) is an ingredient in marine anti-fouling paints. Federal and state laws now

ban the use of paints with TBT for all uses except for vessels longer than 25 meters, or those having aluminum hulls (Maine DEP 1999). The overall decline of TBT concentrations in the Bay's sediments reflects the effectiveness of those laws at reducing toxic chemicals in the marine environment." Outboard engines discharge oils and unburned hydrocarbons into the sea. Bilge water, water that drains into a boat's bilge, can mix with oils and hydraulic fluids before being pumped back into the marine environment. These steady low levels of pollution can affect habitat over time.

According to the 2010 "State of the Bay" report, elevated levels of copper were found in mussels in the Falmouth Anchorage in 2007. No elevated toxic levels were found in mussels from Mill Creek in 2009.

According to the 2010 "State of the Bay" report, many common synthetic chemicals, which were not recognized as pollutants in the past, are now being detected in aquatic ecosystems throughout the world, where they are accumulating in the tissues of wildlife and humans. Among this new class of contaminants are polybrominated diphenyl ethers (PBDEs), used as flame retardants in commercial and residential textiles, furniture foam, and electronics since the 1970s. (...) Another important class of emerging contaminants is perfluorinated chemicals (PFCs), industrial chemicals whose common uses include stain repellents, Teflon coatings, cleaning agents, and firefighting foam. They are highly resistant to degradation, and persist in the environment." Recent studies "raise concerns about the long-term health of marine mammals and birds in the region and, more critically, the overall health of the food web and the ecosystem." Recent law changes in Maine have banned certain products and the Maine DEP is working with communities on one-day collection events for pharmaceuticals and personal care products (PPCPs), which the 2010 "State of the Bay" report considers "also important contaminants of emerging concern."

Land-based threats exist as well. Some Foreside residences have septic systems which, when not working properly, can emit too many nutrients into the oceans. Although many of these systems have been fixed, there may be sources of pollution in the Foreside and interior watersheds that have not yet been identified. Only one licensed overboard discharge system exists in Falmouth. In 2003, an Illicit Discharge Ordinance was adopted targeting failing septic systems and illegal storm drain connections. Runoff throughout the watershed (including the Presumpscot and Piscataqua Rivers) from lawns, agriculture, and golf courses can introduce pesticides, herbicides, and fertilizers to the oceans. Roadways and parking lots can be the source of salts, sediments, and oils. Poor land use in the coastal zone as well as in the watersheds flowing into the marine environment can affect the water quality in Falmouth's waters. In 2009, zoning and site plan review ordinance amendments brought the Town into compliance with the most recent Maine DEP stormwater rules.

According to the Casco Bay Estuary Partnership, projections for the region indicate median sea level rise by 2050 on the order of 20 inches (half a meter). Sea level rise may cause erosion, affect access to the coastal environment, and put public, community, and private recreational amenities — such as beaches, piers, Town Landing, and other community assets — low-lying roads, several sewage pump stations, and extensive sections of the sewer collection system at long-term risk. Falmouth has steep topography, so relatively few community assets are probably at risk in the near term, but those that are at risk may disproportionately affect community access to marine resources and Casco Bay.

## **ISSUES AND IMPLICATIONS**

- Most of the community's clam flats remain closed to harvesting. Reopening one or more high value clam flats will likely involve looking for, and remediating, sources of bacterial



contamination, especially those associated with urbanization and suburbanization adjacent to the coast, such as surface runoff that carries pollutants from paved surfaces and poorly-functioning septic systems into the tidal areas.

- The safety of Falmouth's coastal waters for swimming is not monitored.
- Sea level rise may affect coastal access and put private and public facilities at risk.
- There are very limited opportunities for public access to the coast, except at Mackworth Island.
- The current public access at the Town Landing is limited.
- Access to rivers and streams for recreational and commercial fishing is limited.

**PROPOSED COMPREHENSIVE PLAN GOALS**

- Ensure safe, protected, access to its waterfront, rivers, streams, and lakes for commercial fishing and the public.
- Protect and improve the marine ecosystem and environmental integrity of Casco Bay.

**PROPOSED COMPREHENSIVE PLAN POLICIES**

- Maintain the current access to Casco Bay for Falmouth residents.
- Assist in maintaining the environmental integrity of Casco Bay.
- Ensure that Falmouth’s coastal waters remain safe for swimming.
- Review the impact of road-crossing structures (culverts / bridges) on aquatic ecosystem connectivity.
- Expand public access to marine resources.

**PROPOSED COMPREHENSIVE PLAN ACTIONS**

Suggested Action	Suggested Responsible Party	Suggested Priority	Plan Reference
1. Investigate remediation of the last remaining overboard discharge system in Falmouth.	Town Staff	H	2-16
2. Identify one or more high value clam flats, assess its sources of contamination, and investigate remedial action to reopen them for harvest.	Marine Resources Committee	H	2-17, 1-11
3. Monitor water quality at Town Landing to ensure it remains safe for swimming.	Harbor/Waterfront Committee	H	2-18
4. Establish best practices for road-crossing structure replacement to promote aquatic ecosystem connectivity.	Town Staff	L	2-19

## Recreation and Open Space

Draft: June 20, 2013

Maine's Growth Management Act recommends promotion and protection of the availability of outdoor recreation opportunities for all Maine citizens, including access to surface waters.

This chapter quantifies and qualifies the outdoor recreation and open space resources of Falmouth, and explores how they are positioned for the demands of the future.

The amount and type of recreation and open space available to residents reinforces the value Falmouth residents place on providing opportunities for citizens to meet, play, exercise, relax, and reflect. The Town of Falmouth owns and/or offers public access to a multitude of natural outdoor open spaces. Falmouth residents and visitors routinely utilize these spaces for active/passive recreation activities such as walking, spending time with pets, mountain biking, trail running, hiking, bird watching, fishing, and hunting. In addition to natural outdoor spaces, the Town provides additional spaces such as tennis and basketball courts, athletic fields, golf courses (privately-owned) ice skating ponds, and parks.

Interior recreational spaces, such as gymnasiums, libraries, theaters, and community meeting spaces, provide opportunities for human development through social interaction, active recreation, exercise, and/or organized sports events. This chapter deals primarily with outdoor open spaces, both natural and manmade, and defers the interior spaces to the facilities chapter.

### **SUMMARY OF RECREATION AND OPEN SPACES**

In 2011, Falmouth open spaces included:

- Undeveloped lands - 1,161 acres
- Park land – 140 acres
- Developed lands, other than park land – 223 acres
- Trails – 32 miles
- Playgrounds - 6
- Cemeteries – 35

### **STATE RECREATION and OPEN SPACE RESOURCES**

Mackworth Island is owned by the Maine Department of Agriculture, Conservation, and Forestry. Its one hundred acres are open to the public for a fee. The facility is shared by the Baxter School for the Deaf and the Friends School. The 1.5 miles of trails on the island offer wonderful views of Casco Bay and access to several small pocket beaches. The Maine Department of Agriculture, Conservation, and Forestry also own a hand-carry boat launch off Mast and Lowell Farm roads, providing access to Highland Lake.

### **MUNICIPAL RECREATION AND OPEN SPACE RESOURCES**

Falmouth's Town-owned recreation and open space resources vary in type, size, use, and ownership:

- Undeveloped Land — In 2011, Falmouth owned approximately 1,524 acres on 80 parcels ranging in size from 0.02 acres to 292 acres, up from 1,043 acres in 2000. Of the 2011 acreage, 1,161 acres (62 parcels) are undeveloped, up from 560 acres in 2000. The undeveloped acreage

includes the Blackstrap Hill Community Forest and Preserve, Hadlock Community Forest, Falmouth Nature Preserve, North Falmouth Community Forest, and many other smaller parcels.

- Landscaped Parks — Falmouth has several landscaped parks: Underwood Park (7 acres), Graves Park (1.7 acres), Depot Park (0.5 acres), and Village Park (12 acres).
- Trails — Falmouth has over 40 miles of designated trails.
- Athletic Fields — Some of Falmouth’s fields are multiple use (for example a baseball diamond’s outfield might also be part of a soccer field). Counting these multiple-use fields individually, the above example would tally as one soccer field and one baseball diamond. There are 26 athletic fields in Falmouth. Ten of these are at the school campus, ten are at Community Park, four are at the Legion Fields, and one is at Village Park and Huston Park. This includes one synthetic turf field, nine running fields (soccer, field hockey, etc.), two softball fields, seven baseball diamonds, and a track field.
- Outdoor Athletic Courts — Falmouth has seven lighted tennis courts and two unlighted tennis courts. There is a playground basketball facility with four baskets at Huston Park and Falmouth Elementary School has three outdoor basketball hoops for grades K-5.
- Playgrounds — Falmouth has six community playgrounds. These are located at Plummer-Motz/Lunt School complex, Legion Field complex, Huston Park, Underwood Park, Graves Park, and the Falmouth Elementary School.
- Water Access — Falmouth has a paved all-tide boat ramp and a beach at the Town Landing, and canoe/kayak launches off Blackstrap Road, Walton Park, and Woodville Road. (*See also Marine Resources chapter*)
- Skating Facilities — Falmouth has two public skating facilities. An outdoor hockey rink at Village Park and an outdoor family skating rink at Huston Park.
- Cemeteries — The Town of Falmouth maintains seven of the thirty-five cemeteries that exist in the community.

Currently, the Town owns about 140 acres of active parkland throughout a dozen locations.

### **RECENTLY COMPLETED FACILITIES**

A new state-of-the-art stadium synthetic turf field complex with surrounding track was completed at the school campus in 2011.



A new elementary school opened in 2011 and provided playgrounds, outdoor basketball hoops, a full-size gymnasium, and a multi-purpose gymnasium as mentioned above.

### **PRIVATELY-OWNED RECREATION AND OPEN SPACE RESOURCES**

Maine Audubon's preserve on Mackworth Point has dedicated public access in Falmouth. This land includes an environmental education center and a 2.5 mile trail network. The property is mostly fields with 3,300 feet of frontage at the mouth of the Presumpscot River with wonderful views.

Falmouth has several types of privately-owned open spaces that do not have dedicated public access. These vary in ownership and level of legal restriction:

- Undeveloped parcels are located throughout Town, but especially prominent in Hurricane Valley, on Poplar Ridge, Leighton Hill, and Falmouth Corners. Legally, there is no open space protection for most of these parcels. Several have been developed recently in western and northern Falmouth.
- Some of the undeveloped parts of the three country clubs — Portland Country Club, Falmouth Country Club, and The Woodlands — can be considered open space.
- "Tree Growth" tax parcels are located throughout Town. In 2010, 1,450 acres (55 parcels) were enrolled in the Tree Growth program, a current use taxation program. This is down about 100 acres from 2000. Lots can be removed from this program at the request of the owner, so these lots are not considered permanent open space.
- "Open Space" tax parcels are also located throughout Town. The owners of lands enrolled in the open space component of the Farm and Open Space tax program pay reduced property taxes as long as development does not occur. In 2010, there were 65 acres (3 parcels) enrolled in this portion of the program, down from 100 acres in 2000. Like the lands in the Tree Growth program, these lands can be removed from the program and are not considered permanent open space.
- In addition, there is a Farmland Tax Program that is discussed in the Agriculture and Forestry chapter.
- Conservation Easements are located throughout Falmouth. While the terms of each easement vary, typically the right for the owner to develop the land is removed or restricted and the land is dedicated open space. Several new developments in northern and western Falmouth have easements for open space, as does the Woodlands Country Club. By acre count, these parcels make up the majority of Falmouth's open space resources. Approximately half of Town-owned open space properties have conservation easements on them. The remainder have been designated "conservation land." Town-owned conservation lands can be used to match grant requests by the Town when they are turned from unprotected land into land protected through conservation easements. The open space use of such lands is unaffected.

The Falmouth Land Trust owns 13 properties totaling approximately 540 acres. Its largest properties are: Blackstrap Hill Preserve (280 acres), McCrann (79 acres), and Falmouth Corners Preserve at Ridgewood Estates (65.6 acres). The Trust holds easements on 14 properties totaling approximately 335 acres.

## **CONNECTIVITY TO ADJACENT COMMUNITY OPEN SPACES**

Falmouth has established ongoing relationships with its neighboring communities and will benefit from future collaborative planning among communities. The surrounding towns and cities, along with the critical open space connections are:

- Portland: Portland Trails, power, water, and gas lines
- Windham: Highland Lake, Lowell Preserve
- Cumberland: Hadlock Community Forest and Rine Forest, power and gas lines

Falmouth should continue to reach out and seek cooperation and collaborative planning with its neighboring communities.

## **THE GREENING OF FALMOUTH PLAN**

As residential development continued to occur, the Open Space Plan of 1990 became outdated and was replaced in 2006 by a new open space plan, titled *The Greening of Falmouth*. This effort was preceded in 2000 by a study of a one-square mile area, Pleasant Hill, which was the fastest growing residential section in Falmouth at that time. The results of that study established goals for future development, many of which directly or indirectly related to open space issues such as preservation, acquisition, use, and management.

The 2006 plan articulated the following goals:

1. To retain and protect Falmouth's rural character and natural resources,
2. To ensure the availability of outdoor recreation,
3. To preserve large tracts of undeveloped land that provide wildlife habitat,
4. To provide connectivity between open space areas, and
5. To actively manage open space to benefit all citizens of Falmouth.

The plan included several strategies and an action plan with six specific actions:

1. The Conservation Commission will lead implementation of the plan through an Open Space Implementation sub-committee formed for that purpose,
2. Refine the skills needed to improve conservation planning, acquisition, and management,
3. Acquire additional areas of high conservation value,
4. Use creative approaches and diverse funding sources when protecting conservation land,
5. Help private landowners keep their land undeveloped, and
6. Reduce the negative impacts of increasing traffic speed, volume, and noise on Falmouth's roads.

*The Greening of Falmouth* defines "open space" as "any non-developed land and water areas in the community. Open space may include woodland, wetlands, riparian corridors, farmland, orchards, and fields that serve a variety of functions: wildlife habitat, buffer zones, ecological protection, agriculture, passive public recreation, and scenic enjoyment." Active recreation areas, such as parks, golf courses, and playing fields, were not included in this definition.

## **FALMOUTH LAND ACQUISITION PROGRAM**

*The Greening of Falmouth* Plan was followed by voter approval in 2007 of spending up to \$5 million for open space acquisition over ten years. As of 2013, about 40% of this amount has been expended. Due to budget constraints, annual funding allocations for this purpose have been reduced since 2008-09. Based

on recommendations in the 2006 Open Space Plan, the Town appointed an Open Space Ombudsman who facilitates land acquisitions, management of open space properties, public information, and fundraising.

The chart below details the recent growth in open space land acquisition and protection in acres.

Year	Town-owned, Undeveloped land	Town-owned, Permanently Protected for Conservation	Town-owned, Designated for Conservation	Town-owned, Undesignated (remaining undeveloped land)
2005	765	68	15	682
2011	1,167	594	573	0

Notable open spaces that were recently acquired or expanded include East Branch Conservation Area (55 acres), Hadlock Community Forest (292 acres), North Falmouth Community Forest (109 acres), and the Suckfish Bog Conservation Area (94 acres). In addition, several parcels adjacent to Community Park were acquired.

**TRAIL DEVELOPMENT**

The Falmouth Conservation Corps of volunteers is responsible for significant trail-development efforts on existing and newly-acquired open space lands. Falmouth currently has more than 40 miles of pedestrian trails in town, of which ± 16 miles has been built by Corps members on Town and local land trust-owned property during the last four years. This does not include 3.5 miles of canoe trail on the East Branch of the Presumpscot River.

**MAPPING**

The Town developed an interactive map and website for Parks and Public Lands at [www.town.falmouth.me.us/parks&lands](http://www.town.falmouth.me.us/parks&lands). This website is a useful tool for citizens looking for access to parks, open spaces, boat launches, and trails in Falmouth. It also published a print map showing the location of all the publically accessible open space properties in Falmouth. The Town periodically updates its GIS mapping system to keep accurate mapping records.

**SURVEY OPINIONS**

Past surveys identified significant support for open space and natural areas in Falmouth. This was tested again in the 2011 survey for this Comprehensive Plan.

Respondents suggested that the Town:

1. Acquire more open space with funds that have been previously authorized for this purpose,
2. Continue to preserve the open space it has already acquired,
3. Leverage alternative funds to buy more open space, and
4. Continue to set aside open space in new residential developments.

Respondents continued to support past decisions to acquire open space and wanted current space to continue to be preserved for a variety of uses. Respondents wanted the Town to maximize the use of alternative funds to acquire open space and use those funds in conjunction with the remainder of the \$5

million that had been authorized for open space acquisition. Residents also wanted to ensure that open space is distributed within current and future development.

### **COORDINATION**

With increased land acquisition and improvement efforts, the need to coordinate these efforts has also increased. Representatives from Falmouth Land Trust, Falmouth’s Conservation Commission, and Trails Advisory Committee, and Town staff have begun meeting regularly to share the responsibilities regarding open space issues, such as land acquisition, land management, trail building and maintenance. This group is referred to as the Land Management Team (LMT).

Discussion regarding development and maintenance of trails has been ongoing among trail users, Town officials (LMT), and the current Ombudsman. It will be vitally important to have stakeholders interests accurately and fairly represented within the decision making and management process for all of these spaces. Specifically, the stakeholder groups should include underlying landowners and neighboring residents, along with recognized or interested users groups such as, hunters, hikers, runners, bird watchers, skiers, snowmobilers, mountain bikers, property owners, businesses, and other stakeholders.

### **ADEQUACY FOR CURRENT RECREATION NEEDS**

Increased demand for formalized field sport recreation space has been alleviated by improvements made at Community Park and the school campus. Future demand predictions suggest that Falmouth may need to build additional recreation facilities, including a swimming pool facility, which is addressed in the Public Facilities and Services chapter. The natural open spaces are becoming more utilized proportional to community awareness, interconnectivity, and trail development. It is anticipated that natural open space use visits will continue to increase proportional to trail development and community awareness.

### **FUTURE CONSIDERATIONS**

The Town has made notable progress in its efforts to obtain and manage open space properties since the 2000 Comprehensive Plan was formulated. Funding for land acquisition has become a routine line item in the Town’s annual budget (augmented by a concerted effort to obtain grants and donations). A committee structure (the Land Management Team or LMT) exists to oversee the overall open space acquisition and management process. Furthermore, a contracted staff person (the Ombudsman) has been employed to work with landowners, develop management plans and activities, assist with fund raising, inform the public, and take on the other tasks essential to this ongoing and evolving process.

An issue to consider in the future is: how much Town-owned open space do Falmouth residents want? The Town has made significant progress toward the primary goal of *The Greening of Falmouth* Plan. This goal is to “retain and protect Falmouth’s rural character and natural resources, and ensure the availability of outdoor recreation by preserving large tracts of undeveloped land that provide wildlife habitat with connectivity between open space areas, as well as actively manage open space to benefit all citizens of Falmouth.” Many of the major blocks of property have already, or will be, acquired in the next ten years, provided the goals of this Comprehensive Plan are followed. As future acquisition targets, a likely continuing need will remain for critical fragmented “fill-in” parcels that will allow for connectivity between larger parcels, as well as parcels that have a variety of esthetic, environmental, and/or financial benefits.



An ongoing issue will involve the management of these properties in ways that provide aesthetic, environmental and financial benefits to the Town. Much has been done in that area, but the need for management attention will remain, even if acquisition activity diminishes. The presence of a paid staff person to take responsibility for that work is essential.

Most of the acquisition activity to date has focused on acquiring large blocks of undeveloped land. Less attention has been paid to conserving smaller plots with scenic qualities that help maintain the Town's rural character. Efforts have been made to identify such properties, but more needs to be done in the coming years in this area.

Acquisition of properties providing connectivity with existing blocks of conservation land is also an issue of significant importance. In particular, attention needs to be paid to providing such connectivity between large blocks as North Falmouth Community Forest, Blackstrap Hill Preserve, and Hadlock Community Forest.

During the last ten years, the Town has been very successful raising outside funds to support management of existing open space properties, particularly for trail development and maintenance. The Town currently budgets only \$5,000 per year for trail construction and management. Traditionally, most of the trail development and maintenance labor has been from volunteers who typically use the outdoor spaces. Currently, Falmouth has benefited from a significant increase in the number of volunteer hours donated by trail and land users, a trend that is likely to continue as open space use increases.

State and federal monies for this kind of work may become increasingly harder to obtain, thereby necessitating an increase in the level of local funding for management activities. One, albeit small, source of local funding could come from timber sales revenue generated through the management of the various community forests.

*Open space is also discussed in the Land Use chapter in the context of Conservation Subdivisions.*

#### **PROPOSED COMPREHENSIVE PLAN GOALS**

- Actively manage open space to benefit all Falmouth citizens.
- Promote and protect the availability of outdoor recreation opportunities for all Falmouth citizens, including access to surface waters.

#### **PROPOSED COMPREHENSIVE PLAN POLICIES**

- Maintain existing active recreational facilities as necessary to meet current and future needs.
- When economically feasible and user demand justifies, upgrade existing active recreational facilities or acquire and/or construct new facilities as necessary to meet current and future needs.
- Continue to retain and protect Falmouth's rural character and natural resources, and ensure the availability of outdoor recreation by preserving large tracts of undeveloped land that provide wildlife habitat connectivity.
- Preserve natural open space and allow for passive recreational uses.

- Actively acquire additional open space, to focus primarily on acquiring land that provides connectivity to the large parcels for the purpose of benefiting humans and wildlife with a secondary focus on acquisition of more large continuous tracks.
- Review and update the 2005 *Greening of Falmouth* report and conduct an assessment outlining accomplishments in open space protection and remaining tasks.
- Balance the needs of all outdoor recreational facilities with those of indoor recreational facilities. This applies to resources required for acquisition, development, maintenance, and management of those facilities. (See *Public Facilities and Services Chapter*.)
- Maintain existing access points to water bodies for boating, fishing, and swimming, balancing access with the concerns of neighbors.
- Promote public awareness of existing open space properties and recreational opportunities.
- Explore creating a linked community-wide pedestrian and bicycle network that connects all parts of town to its commercial centers.

**PROPOSED COMPREHENSIVE PLAN ACTIONS**

<b>Suggested Actions</b>	<b>Suggested Responsible Party</b>	<b>Suggested Priority</b>	<b>Plan Reference</b>
1. Focus on the acquisition of property or easements that will provide connectivity between existing blocks of park and conservation land.	Ombudsman, Land Management Team	<b>H</b>	<b>2-20</b>
2. Establish permanent access to the River Point Conservation Area once the existing railroad bridge becomes no longer serviceable.	Land Management and Acquisition Committee (LMAC), Town Staff	<b>M</b>	<b>2-21</b>
3. Establish a safe trail connection between the school campus and Falmouth Community Park.	Land Management and Acquisition Committee (LMAC), Town Staff	<b>M</b>	<b>2-22</b>
4. Continue to promote awareness of existing open space properties and the recreational opportunities they offer to Falmouth residents.	Town Staff, FEIC, Land Management Team and Ombudsman	<b>M</b>	<b>2-23, 3-8, 4-25</b>

## Agriculture and Forestry

Draft: June 20, 2013

Maine's Growth Management recommends safeguarding the State's agricultural and forest resources from the type of development which threatens those resources.

### AGRICULTURE

Falmouth's land use history is agriculturally rich. Throughout the last century, Falmouth has had many dairies and farmers planted corn, beans, blueberries and other crops for their own use and for sale. Woodlots were generally managed for personal use. At one time, so much land was cleared for various agricultural pursuits that it allowed a person to stand at the corner of Field and Woodville Roads and see clear to Cumberland.

Prime farmland soils are defined by the U.S. Department of Agriculture as having the soil quality, growing season, and moisture supply needed to produce a sustained high yield of crops. These agricultural soils are located throughout Falmouth, but most heavily in the Woodville and Winn roads area. (See map)

In the mid-1950s, the primary land use in Falmouth was agriculture, with the vast majority of the town's population living in the eastern portion of the community. The transformation of Falmouth started with the construction of the interstate highway system, Interstate 295 and the Maine Turnpike, which divided the community with major physical barriers and provided ready access for commuters to the Portland job market.

Over the last thirty years, Falmouth, along with much of southern Maine, has seen the loss of farm and forest land. As southern Maine has become developed, buildings and roadways have come to occupy former fields and forests. As noted in the Recreation and Open Space chapter, Falmouth's citizens have responded to this trend by supporting the Conservation Commission and the Falmouth Land Trust's efforts to conserve land by purchase and easement. This "open space" is thought of as places for passive and active recreation and provides habitat for wildlife. Conservation easements can permit agricultural and forestry-management pursuits where appropriate. In several surveys over the past ten years, Falmouth citizens have encouraged preservation and protection of open space (including farms and forests) and the community's rural character.

Since 2000, people in Maine and in Falmouth have begun to think differently about agriculture. For many reasons, people are showing a preference for locally-produced agricultural products, whether it is a vegetable or animal product. People have become more aware of how fertilizers and pesticides can affect human and animal health, land and water quality. Maine has seen a growth in farmers' markets, local agriculturally-based businesses, farm conservation efforts, and the promotion of farming. The 2007 Census of Agriculture showed an increase of 1,200 new principal farm operators in Maine from the 2002 census. Although many farmers are aging, there are young farmers entering the field. In 2002, Maine had the fifth youngest farmer population in the country. Farms are becoming smaller. Many of the new Maine farms are less than 100 acres and reflect new tastes and preferences and use varied, creative ways of making their operations pay. (Source: *Cultivating Maine's Agricultural Future, A Guide for Towns, Land Trust, and Farm Supporters*. American Farmland Trust, Maine Farmland Trust, Mainewatch Institute)

## **FALMOUTH FARMS**

What is the present state of agriculture in Falmouth? How does Falmouth support agriculture?

Although Falmouth recently lost its last two dairy herds, other agricultural pursuits are carried on in different ways; the loss of agricultural land notwithstanding. A few of the more well-known operations follow.

Wilshore Farm on Hurricane Road, once a dairy farm, is farming hay and is composting. Much of that farm has been preserved by the Town of Falmouth and the Falmouth Land Trust. The farm is part of the largest block of contiguous protected open space: 600 acres in Falmouth, the Blackstrap Hill Community Forest and Preserve.

Idleknot Farm on Woodville Road, owned by the Hansen family for decades, produces rutabagas, hay, and vegetables which are sold from their farm stand.



Ned Therrien at Wilshore Farm

Another sizable farm, the Zacharias Farm, known for years for its prize-winning Holsteins, is one of the farms which recently sold its dairy herd after its owner died. Much of the Zacharias Farm (125 acres) was purchased in 1999 by the Town. Known as Falmouth Community Park, it is used for school-related athletics and general community use, including hiking, and non-motorized winter activities on marked trails.

Winslow Farm, located on Gray Road in Falmouth, is a family-owned nursery and produce business offering a diverse selection of annual flowers, perennials, vegetables, and fruit. Throughout the growing season, the farm stand provides seasonal organically-grown produce as well as pick-your-own blueberry opportunities.

Capall Creek Farm is a 79-acre horse farm on Route 100 with an indoor and outdoor area which offers riding lessons, horse boarding, quarter-horse training, clinics, and shows.

The Ciancette Farm on Woodville Road, an area recognized for its scenic views and rural character, is a hay farm with other varied, smaller operations.

Maine Coast Vineyards (MCV) began growing wine grapes in 1997 in Hurricane Valley, on the site of an old 14-acre chicken farm. Its wine is produced under federal regulations that ensure that the certified growing area is "Maine," meaning that the wine was made from at least 85% Maine-grown grapes. In 2008, MCV obtained a farming license to maintain a commercial vineyard on the premises and in 2009 its first wine was sold (500 bottles of rose, 1,400 bottles of red and 300 bottles of white). MCV

wholesales to local retail stores and restaurants that are involved in the “locally grown” movement. MCV does not sell wine on the site.



Steve Melchiskey, owner of Maine Coast Vineyards  
(Source: [www.maine coastvineyards.com](http://www.maine coastvineyards.com))

In addition to the appeal of the “buy local” theme, small farms have beneficial tax ramifications for municipalities. It’s been shown that farmland keeps municipal spending lower because farms and farmland require few services. Farms provide environmental benefits as they filter drinking water, minimize flooding, and provide wildlife habitat. Farms can strengthen communities by providing jobs as well as providing more accessible space for education and recreation.



Produce at Winslow Farm (photo: C. King)



## **TIDEWATER FARM AND THE UNIVERSITY OF MAINE REGIONAL LEARNING CENTER**

Falmouth gained a wonderful community and regional asset when the University of Maine Regional Learning Center moved to the Tidewater Farm in 2011 (formerly the Fink Family Farm and Homestead). The Center is home to the Cumberland County office of the University of Maine Cooperative Extension, which offers public educational programs focused on practical skills in sustainable living for southern Maine individuals, families, children and home-based businesses using Maine's natural resources. The Learning Center, located at nearby Tidewater Village, includes a teaching kitchen for programs in human nutrition, food preservation, and food safety, as well as meeting rooms for community events. Educational programming at the Farm represents a public-private partnership of the University of Maine Cooperative Extension, the Cumberland County Extension Association, and the Tidewater Conservation Foundation — a local, not-for-profit group that oversees the conservation easement at the Farm.

Several farming/educational initiatives have taken place at Tidewater Farm:

- Maine Harvest for Hunger is a Cooperative Extension program in which volunteers (including Master Gardener Volunteers) grow fresh, local produce for area shelters, food pantries, and neighbors in need. The University of Maine Cooperative Extension leases a 3-acre parcel of land from the Tidewater Conservation Foundation at the Farm for that purpose;
- The Center for African Heritage Studies uses 1.2 acres of farmland to teach new immigrants farming skills;
- Cultivating Community uses a 1-acre parcel on a community garden model where eligible individuals and families obtain a garden plot and grow food for their own use or for sale.

The University of Maine Cooperative Extension Office offers public programs in backyard gardening, horticulture, and sustainable agriculture. At the Farm, there is access to tillable land, where a series of demonstration gardens are planned for providing agricultural and horticultural educational opportunities to the community using research-based, environmentally-friendly and sustainable gardening practices. The main objectives are to teach youth and adults how to garden and grow their own food; promote sustainable gardening practices for food production and ecologically compatible landscapes; and to increase educational outreach capabilities by providing opportunities for partnerships with area schools and non-profit organizations. Adjacent to the farmland is a nineteenth century house, barn and apple orchard, which are available for future educational programs on a privately-owned portion of the Tidewater property.

## **FALMOUTH FARMERS MARKET**

Evidence of the interest in local food is the success of the Falmouth Farmers Market. This market is one of the markets hosted by the Cumberland Farmers Market Association. It consists of area vendors who offer locally grown organic and all-natural produce, grass-fed meats, fish, dairy products, plants, and specialty foods.



## **FALMOUTH SCHOOL EFFORTS**

The Food Service Department at Falmouth Schools is committed to the integration of locally grown food into the school menu. The high school has a fruit and vegetable garden where students work and a Falmouth food pantry garden was recently started by a middle school student to help provide fresh produce for the food pantry.

## **AGRICULTURE-RELATED BUSINESSES**

Besides the enterprises already mentioned, there are various businesses in Falmouth that deal with plants and trees. Some of these are among the oldest businesses in town: Allen Sterling and Lothrop, Skillins Greenhouses, The Flower Shop and vegetable stand at Winslow Farm on Gray Road, Gnome Landscaping, and others.

## **TOWN SUPPORT OF AGRICULTURE: ZONING AND COMMUNITY AGRICULTURE**

The Town's zoning ordinance promotes agricultural pursuits in several ways:

- Farming, meaning the cultivation of the soil for food products or other useful or valuable growth of the field or garden, nursery stock and non-commercial greenhouses, but excluding animal husbandry, is a permitted activity in the farm and forest and residential areas of the community
- Animal husbandry, meaning the boarding, raising, breeding or keeping of animals, fowl, or birds, for commercial purposes including, without limitations, swine, poultry, cattle, and horses, is permitted in the rural and Tidewater areas only.
- Seasonal farm stand signs erected by growers of fresh fruit and vegetable crops are permitted if the crops offered for sale are those grown on the premises.
- In response to resident interest in small livestock operations, the Town amended its zoning ordinance in 2008 and again in 2011 to allow the keeping of poultry in various parts of town.
- The Town also has rules for the keeping of horses, cattle, sheep, goats, and swine for personal use or enjoyment in these districts. No animals of any kind shall be boarded, raised, kept or bred for commercial purposes in residential areas.
- In 2012 the Town permitted roadside stands that sell local farm and food products, local home-prepared foods, and "Maine Made" products in certain parts of the town.

The 2000 Comprehensive Plan noted that "farming had dramatically declined due to regional economic changes" and that "preserving agricultural soils as a future resource should be considered." At that time, the appropriate, recommended action was "encouraging farmers and foresters to take advantage of the Current Use Tax Programs." In FY 2010-2011, 13 parcels comprising 497 acres were in the Farmland Current Use Tax Program. (In 2000, 5 such parcels were listed comprising 217 acres.) Established in 1971, the farmland program requires property owners to have at least five contiguous acres in their tract of land. The land must be used for farming, agriculture, horticulture, and can include woodland and wasteland. Additionally, the tract must contribute at least \$2,000 gross income from farming activities each year. Soils maps can give an indication which land is suitable as farmland. They can be accessed at: [www.soils.usda.gov/survey/online\\_surveys/maine/cumberlandME](http://www.soils.usda.gov/survey/online_surveys/maine/cumberlandME).

## **TOWN-OWNED AND FALMOUTH LAND TRUST-OWNED FORESTS**

The Town and the Falmouth Land Trust (FLT) own a combined 1,305 acres of forest land in more than a dozen properties. The goals of owning and managing this forest land are to maintain open space, healthy forest ecosystems, preserve and improve wildlife habitat, and provide opportunities for recreation. Two forest inventories and management plans have been completed for most of this land -

one in 2009, the other in 2012. The purpose of this work is to guide proper management of these properties in order to improve the volume, quality, and value of timber. Other benefits are to generate income, keep the forest more diverse, vigorous, and continually renewing itself, as well as provide wildlife habitat for desired species.

Of the 1,172 acres examined (see charts below), 1,059 acres are woodland. The reports state that these wooded acres have a combined total stocking of over 6,700,000 board feet of logs suitable for sawing into lumber or better products, and 25,000 cords of lower-value pulpwood and firewood-quality material. Using cords as a standard measure, all the wood on the property would total 38,000 cords, which is an average stocking of about 35 cords per acre. This is considered well stocked to somewhat overstocked. The value of this timber totals approximately \$1.5 million. This value assumes typical sustainable forestry practices are required. Most of the forest stands are highly stocked and recommendations for thinning, improvement cuts, and harvesting are made in the plan. The treatments recommended are to maintain a healthy vigorous forest, improve wildlife habitat, and harvest a sustainable crop.

Treatment was recommended to start with the more traditional woodlots of Blackstrap Hill, Community Forest, Woods Road Community Forest, or the Hadlock Community Forest. Treating 50 to 100 acres annually would result in about a 10-year treatment cycle. The Nature Preserve and Pine Grove Park were considered the neediest from a forestry point of view, but harvesting timber was likely to be controversial on those lots, and in the case of Falmouth Nature Preserve, prohibited by deed restrictions. In 2011, an area of about 150 acres at Hadlock Community Forest was cut and a large volume of low grade, low value, overstocked trees were removed.

Invasive plants are a common problem throughout Falmouth's forests. Invasive plants were observed in all forests except North Falmouth Community Forest and Hadlock Community Forest. There are major infestations in some areas of the town properties with other areas have small populations. Recommendations regarding control of these plants were made in the management plans.



<b>Summary of Town-Owned and Falmouth Land Trust-Owned Woodlots</b>					
<b>Inventory date</b>	<b>Name</b>	<b>Total Acres (Town records)</b>	<b>Acres Woodland (GPS)</b>	<b>Cords per Acre Avg.</b>	<b>Total Value of Timber</b>
2009	Blackstrap Hill Community Forest (FLT property)	195	179	42	\$238,038
2009	Hadlock Community Forest	227	241	38	\$303,864
2009	Woods Road Community Forest	135	111	45	\$222,348
2009	Nature Preserve	83	78	36	\$92,669
2009	North Falmouth Community Forest	49	49	26	\$44,329
2009	Community Park	119	45	26	\$21,916
2009	Pine Grove Park	29	29	81	\$132,940
2009	Town Forest	23	26	41	\$50,600
<b>2009 Totals</b>		<b>860</b>	<b>758</b>		<b>\$1,106,705</b>
2011	Hadlock Community Forest	67	66	35	\$89,978
2011	North Falmouth Community Forest	61	59	18	\$44,874
2011	Community Park	40	40	29	\$42,311
2011	Stillings Lot	24	18	26	\$21,292
2011	Longwoods - East	27	27	31	\$35,833
2011	Longwoods - West	20	20	48	\$48,186
2011	Falmouth Corners (FLT property)	73	71	41	\$126,473
<b>2011 Totals</b>		<b>312</b>	<b>301</b>		<b>\$408,894</b>

Management plans have also been prepared for other wooded areas owned by the Town: the wooded land in the East Branch Conservation Area (55 acres) and the forest in the Suckfish Brook Conservation Area (65 acres). The most recently acquired forest property (Hundred Acre Woods) does not yet have a management plan.

Decisions on how to best manage the Town-owned properties are made by a “Land Management Team,” which includes the Town Manager, Public Works Director, Parks and Community Programs Director, Falmouth Land Trust President, Falmouth Land Trust Executive Director, Conservation Commission chair, a Falmouth Conservation Corps member, and the Open Space Ombudsman.

#### **PRIVATELY-OWNED FORESTS**

According to the Small Woodland Owners Association of Maine (SWOAM), there are more than 120,000 small woodland owners in Maine. This term applies to people who own between 10 and 1,000 acres of forestland. These landowners own more than 5.5 million acres, or 33% of Maine's woodlands. Each year, Maine's small woodland owners generate more than 40% of the wood that is used in Maine's forest products industries. In addition, Maine's small woodland ownerships play a critical role in the protection of important wildlife habitats, provide the public with numerous recreational opportunities, and help to

maintain much needed open space. SWOAM has been helping these small woodland owners address issues such as taxes, public use of private lands, land use regulations, protecting wildlife habitats and water quality, and marketing and utilization of forest products.

In 2012, SWOAM had about 17 members who live or own land in Falmouth. SWOAM believes that the biggest concerns of woodland owners in this part of Maine are:

- Being able to afford to own and keep woodland as woodland. Tree Growth and Open Space designations assist in property tax assigned, but are not without critics.
- Concerns over zoning, specifically those restrictions on use that have potential to significantly lower property values. Even though many woodland owners may not have any intention of developing their property, they often view their property value as an “emergency” fund. If value is lost, that emergency fund is diminished.
- Misuse of woodland property by others, whether it is dumping, unauthorized motorized vehicle use, or general mischief. Town help when landowners have a problem was recommended. For example, some communities have waived fees for disposal of items dumped on woodland-owner property.

In Falmouth, privately-owned forests account for a very small portion of Maine’s forest products industry, but their value for wildlife habitat and recreation is well recognized. The Town has sought to protect forests from residential development through its Resource Conservation Overlay District, where open space is set aside when land is being subdivided into house lots.

Forestry, the management of forest land primarily for the growth and harvesting of trees, is permitted in the farm and forest, residential and Tidewater areas.

### **TREE GROWTH TAX PROGRAM**

One measure of the extent of privately-owned forest in Falmouth is the acreage enrolled in Maine’s Tree Growth tax program. In 2011, 55 parcels comprising 1,450 acres were enrolled in this program (compared to 52 parcels in 2000 with 1,556 acres). Established in 1971, the purpose of the Tree Growth program is to tax all forest lands greater than 10 acres according to their productivity, encourage forest landowners to retain and improve their holdings of forest lands, and promote better forest management. The program reduces property taxes on eligible woodland, but also established penalties when properties are withdrawn from the program. The program is appropriate for woodlands where the primary goal is to grow and harvest commercial forest products.

### **PROPOSED COMPREHENSIVE PLAN GOALS**

- Complete an inventory of agricultural land, its suitability, availability, and state of protection.

### **PROPOSED COMPREHENSIVE PLAN POLICIES**

- Know the extent and value of agricultural land assets in Falmouth.
- Understand the value of the varied agricultural pursuits in Falmouth and the extent to which the community supports these pursuits.
- Ensure healthy, well-managed Town-owned forests.
- Support privately-owned forest lots, through measures such as: Town support for, and defense of, current use taxation program; assistance with removal of dumped items; and involvement with land owners in discussions of zoning regulations.

**PROPOSED COMPREHENSIVE PLAN ACTIONS**

Suggested Actions	Suggested Responsible Party	Suggested Priority	Plan Reference
1. Assess community interest in agricultural pursuits, desire for preservation of prime farm soils, promotion of farming, and need for access to agricultural opportunities. Decide whether the Town should take additional steps to protect agricultural land besides easement protection.	Town Council, Conservation Commission	<b>H</b>	<b>2-24</b>
2. Inventory lands with potential high value soils by including an inventory of land that has been farmed in the past.	Conservation Commission	<b>H</b>	<b>2-25</b>
3. Continue to educate citizens on the dangers of invasive plants and need for their removal.	Conservation Commission	<b>M</b>	<b>2-26</b>
4. Consider preservation of agricultural land in addition to land already protected by easement.	Conservation Commission, Town Council	<b>M</b>	<b>2-27</b>
5. Explore what measures the Town should undertake to support privately-owned forest lots	Conservation Commission	<b>M</b>	<b>2-28</b>
6. In cooperation with the Falmouth Land Trust, initiate a dialogue with private forest lot owners how the Town can best support them and their forest properties.	Conservation Commission	<b>M</b>	<b>2-29</b>

## Historic, Archaeological, and Cultural Resources

Draft: June 20, 2013

Maine's Growth Management Act recommends identifying and preserving historic and archeological resources.

This chapter provides an overview of Falmouth's historic, archaeological, and cultural resources. Its key policy is to honor the history of Falmouth through recognition of its archeological and historic resources and encourage and promote access to cultural opportunities throughout Greater Portland.

Remembering our past and being aware of our culture provides context for today and a perspective on the future. It creates a sense of place and self, and adds richness and texture to our community. Historical structures and artifacts bring the past to life and promote understanding of where we have come from and how our community has changed and continues to change. Libraries offer opportunities to explore worlds, cultures, experiences, and knowledge beyond ourselves and take us into the minds of others and ourselves. Visual and performing arts are expressions of life.

*(See chapters on Recreation & Open Space, Marine Resources, Natural Resources and Facilities.)*

### OVERVIEW OF TOWN HISTORY

The land that comprises what is Falmouth today was used by Native Americans for millennia before European settlement. These first residents left artifacts along waterways and the coastline, place names, and generations of lore. European settlement began in the 1620s. Arthur Mackworth (Mackworth Point and Mackworth Island) and Richard Martin (Martin's Point) were early settlers. By 1640, there were nine families living in what is now Falmouth.

Incorporated in 1718, "Falmouth" encompassed 80 square miles. For almost 50 years "Falmouth" included much of what is now Scarborough, and all of Cape Elizabeth, South Portland, Portland, and Westbrook. Starting in 1765, these communities were slowly carved away, until Falmouth's current borders were finalized in 1871.

Throughout the 1800s, much activity centered around the Presumpscot River. Along its shores were shipyards, lumber and grist mills, a brickyard, comb mill, and a hydroelectric plant (built in 1889 and the first in Maine). Mussel Cove had its own grist mill, and lumber mills on the Piscataqua River operated into the 1900s. Blacksmiths flourished in several parts of Town. By 1900, Falmouth became a suburban community as summer cottages were converted to year-round homes, trolley service from Portland to the Foreside and West Falmouth became reliable, and automobile ownership took off.

### ARCHEOLOGICAL RESOURCES

#### A. PREHISTORIC ARCHEOLOGICAL RESOURCES

Maine's Native Americans moved into the region 11,000 years ago. Until European settlement, there were no formal or written records of the Native American culture and environment; artifacts from this period are called "prehistoric" archeological resources. Maine Native Americans were mobile; summers were spent fishing and digging for shellfish along the coast and winters were spent hunting game in Maine's interior. They carried their homes and belongings on their backs. Thus, there were no permanent villages or other "monumental" architecture. Their artifacts are typically

habitation/workshop sites, lithic (stone raw material) quarries, cemeteries, or rock art and pictographs. For these Native Americans, waterways were the simplest means of transportation.

More than 95% of prehistoric archeological sites are located along waterways. These sites are assumed to extend 50 yards inland from the waterline. In Falmouth, these areas of archeological resource potential are located on the east shores of Highland Lake (known originally as Duck Pond), along stretches of the Presumpscot and the Piscataqua Rivers, along the estuarine and coastal waters of the Foreside, and around the offshore islands in Casco Bay. The Maine Historic Preservation Commission (MHPC) knows twenty-three (23) prehistoric archaeological sites in Falmouth. According to the MHPC at least ten of the sites are likely eligible for listing in the National Register of Historic Places. MHPC has found that the archaeological site at River Point is highly significant and should be nominated to the National Register of Historic Places. MHPC completed a reconnaissance archaeological survey of the islands.

## **B. HISTORIC ARCHEOLOGICAL RESOURCES**

European settlement begins what is now referred to as “historic” archeology. The New Casco Fort on Menickoe Point (near Waites Landing) signified the end of the Indian Wars and the beginning of resettlement. The Indian Wars cost many lives and severe destruction; for a time Falmouth was deserted by European settlers. In 1700, survivors joined forces and built the [a] fort. The site has never been located, but records suggest it is directly across from two islands known as “The Brothers.” (near Waites Landing) About ten historic archaeological sites in Falmouth have been inventoried by the Maine Historic Preservation Commission. Besides the fort, they range from a settlement, burial ground, brickyard, road, to various vessels.

## **HISTORIC RESOURCES**

The following resources are both physical and/or information resources.

### **A. FALMOUTH HISTORICAL SOCIETY ([www.falmouthmehistory.org](http://www.falmouthmehistory.org))**

Founded in 1966, the Falmouth Historical Society maintains an office and Genealogy Room in the Whipple Farm House at Ocean View at Falmouth, as well as the Falmouth Heritage Museum at 60 Woods Road, which was established in 2005. The Museum consists of a residence that was relocated to a five-acre property, which was donated by the Town to the Falmouth Historical Society. In 2009, the Society published an illustrated volume on Falmouth in the *Images of America* series. The Society also maintains a gift shop with items of local interest. The organization is self-funded. The organization publishes a quarterly newsletter and sponsors lectures, workshops, special events, and genealogical resources for residents.

### **B. HISTORIC BUILDINGS**

A 1994 survey identifies 985 Falmouth buildings built prior to 1945. The buildings in the survey reflect the mixed character of the Town: farms, summer homes, schools, and small businesses. More than a dozen architectural styles were identified, including Colonial, Federal, Greek Revival, Romanesque, Italianate, and several others.

The following historic buildings are currently listed in the National Register of Historic Places:

- Thomas Skelton House, 124 U.S. Route 1
- The Falmouth House, 340 Gray Road
- Hall’ s Tavern, 377 Gray Road

- Elisha Purington House, 71 Mast Road
- Baxter Summer Home, Mackworth Island
- Norton House Historic District, 241 and 243 Foreside Road
- Payson House at Thornhurst, 48 Thornhurst Road

**C. CEMETERIES** ([www.falmouthmemoriallibrary.org/resources/facts/cemeteries](http://www.falmouthmemoriallibrary.org/resources/facts/cemeteries) and [http://www.town.falmouth.me.us/Pages/FalmouthME\\_Parks/trailmaps/Cemeteries](http://www.town.falmouth.me.us/Pages/FalmouthME_Parks/trailmaps/Cemeteries))

The Town and the Falmouth Memorial Library maintain websites which list information about thirty cemeteries in Falmouth. These include all the small family burial grounds and larger cemeteries, but do not include Native American burial grounds. The largest cemeteries in Falmouth are Pine Grove, Pleasant Hill, Foreside Community Church, Blanchard, McGregor, Leighton, and Packard. The smaller family grounds are scattered throughout various parts of Town. Some are difficult to locate, as they may be located on long-forgotten roads or paths. Some cemeteries yield only vital statistics, while others have stories to tell. A visit to one of Falmouth’s old burial grounds can be a rewarding look into the Town’s history, for it can tell a surprising amount about how Falmouth’s ancestors lived and died. Some burial grounds are located on private property. Some of the web listings contain additional information that has been collected by volunteers who have copied names and dates from gravestones. There is a map at the Falmouth Library with the location of these cemeteries. The Town of Falmouth maintains seven of these cemeteries.

**D. VETERANS MEMORIAL**

As of this writing, a Falmouth Veteran’s Memorial is being developed. This memorial may include a record of the names of men and women from Falmouth who participated in military service of the United States of America. This will be a tribute to their contribution to the community and the nation.

**CULTURAL RESOURCES**

**A. MUNICIPAL RESOURCES**

Although Falmouth relies on the broader cultural opportunities of the Greater Portland area, it does support community cultural activity with the following:

- Public lands offer places to explore — whether as conservation of nature and habitat, for recreation, or for aesthetic values, and are often visual reminders of a community’s history. Land open to the public varies widely in size, use, and location. The larger parcels include the Wilshire Farms, Community Forest, Foreside Nature Preserve, Town Forest, Blackstrap Hill Preserve, and the Falmouth Community Park. There are also multiple trails, athletic fields, and smaller parks.  
*(See the chapter on Recreation & Open Space for additional lists and maps).*
- For residents with schoolaged children, much of Falmouth’s community life takes place on and around school facilities and the Falmouth Memorial Library. This may be on athletic fields, in the high school theater, or at music concerts as the school system offers multiple fields, several gymnasiums and lecture halls for civic events. For other residents, there are various events and lectures at the Falmouth Memorial Library; there are also community programs designed for athletics, education, and entertainment.
- The Community Programs Department organizes a large variety of classes and presentations.
- The School curriculum includes a Falmouth History class for second grade students.

The community has been discussing the need or desire for a “Town Center,” which could comprise areas for recreation, classes, events, etc. for all ages. Such a center was proposed for the former Plummer-Motz-Lunt school complex as a referendum question in November 2011. It was rejected. Public-private redevelopment proposals may still include such a facility.

#### **B. TOWN AND REGIONAL ORGANIZATIONS**

Falmouth has numerous local and regional volunteer groups, organizations, and Town committees that add character and diversity to civic life. A sampling of these groups includes, but is not limited to:

- American Legion
- Falmouth Lion’s Club
- Falmouth Land Trust
- Falmouth Rod & Gun Club
- Friends of Casco Bay
- Portland Trails
- St. Mary’s Garden Club, and many more.

Increased regional cooperation between these organizations and their counterparts in neighboring communities is anticipated for a more efficient and cost-effective delivery of services. This is already quite prevalent in the municipal sector.

*(See the chapter on Regionalization.)*

#### **C. FAITH-BASED INSTITUTIONS**

Organized religion in Falmouth began in 1674 on the Neck (now Portland peninsula). The first parish (organized church) was designated in 1735. Several churches have since been built and a number of faith-based institutions are an active component of Falmouth’s cultural fabric. These denominations hold services, and also sponsor lectures, theatrical events, community meetings, bake sales, and numerous other community-wide events.

#### **D. FALMOUTH MEMORIAL LIBRARY ([www.falmouthmemoriallibrary.org](http://www.falmouthmemoriallibrary.org))**

Operational since 1952, the Falmouth Memorial Library is an independent non-profit organization offering free library services to all residents. It has close links to the Town of Falmouth as the Town provides between 70 and 80 percent of the library’s operating budget. The Town Council appoints three of the Library’s Board of Trustees. The library property is jointly owned by the Town of Falmouth and the Falmouth Memorial Library Association (governed by the Board of Trustees). The library’s services extend beyond books to community programs, music, technical assistance, meeting space, and outreach programs. Its 1995 expansion resulted in a building of about 10,000 square feet. In 2010, the library was visited more than 140,000 times a year and circulated 200,000 books. The 2009 Maine State Library Annual Report lists the library as having the highest circulation per capita in its population category (10,000-24,999 population).

Continued growth of the library’s activities has led the Board to explore further expansion or relocation. Two space studies were conducted by library experts, most recently in 2010. Options for on-site expansion of the library are limited. A proposal to relocate the library to the former Lunt School was rejected by voters in 2011.

#### **E. TIDEWATER FARM – UNIVERSITY OF MAINE REGIONAL LEARNING CENTER ([www.umaine.edu/regional-learning-center](http://www.umaine.edu/regional-learning-center) )**



In 2011, the University of Maine Regional Learning Center opened a 5,000-square foot space in the Tidewater Village office condominium complex next to Tidewater Farm. The center offers sustainable-living education programs for children, families, and home-based business owners in the region. Its space includes various UMaine offices, including UMaine Extension and public meeting space. Land at Tidewater Farms is also used for public teaching and demonstration gardens with a focus on teaching youth and adults how to grow healthy foods for good nutrition; teaching life skills through 4-H programs for urban, suburban, and rural youth; and teaching adults how to start and sustain natural resource, home-based businesses.

**F. GILSLAND FARM SANCTUARY– MAINE AUDUBON SOCIETY ([www.maineaudubon.org](http://www.maineaudubon.org) )**

The Gilsland Farm Sanctuary is a 60-acre parcel of land along the Presumpscot River Estuary owned by the Maine Audubon Society. The property serves as the headquarters for the Maine Audubon Society and is open to the public for free and includes large open meadows, woods, salt marshes, orchards, a pond, and an Environmental Center. Events, lectures, and workshops are hosted by Maine Audubon at this site for all ages and many varied interests.

**CURRENT TOWN PROTECTIONS**

Any subdivision proposal within Falmouth’s Resource Conservation Overlay District is required to catalogue its historic and archeological resources. Under certain circumstances, the subdivision approval could be withheld if the proposed development damages these resources. A similar protection does not exist in the Zoning and Site Plan Review Ordinance.

**ISSUES**

- Pressures on financial resources.
- Collaboration, and coordination with various organizations.
- Impact of transportation policies.

**PROPOSED COMPREHENSIVE PLAN POLICIES**

- Honor the history of Falmouth through recognition of its archeological and historic resources.
- Encourage and promote access to cultural opportunities throughout Greater Portland.
- Protect and preserve, to the greatest extent practicable, significant archaeological resources.
- Increase awareness of and access to archeological, cultural, and historic resources through a comprehensive signage program.
- Update Zoning and Site Plan Review to provide appropriate resources for identification, protection, and preservation of artifacts.
- Continue to support economic development efforts to support continuing education and the arts.

**PROPOSED COMPREHENSIVE PLAN ACTIONS**

Suggested Action	Suggested Responsible Party	Suggested Priority	Plan Reference
<p><b>1.</b> Provide a signage system and town website to guide people to, and provide information about, sites (buildings and open spaces) of significant historic and cultural value.</p>	<p>Land Management and Acquisition Committee (LMAC)</p>	<p><b>H</b></p>	<p><b>4-27</b></p>
<p><b>2.</b> In cooperation with the Falmouth Memorial Library, Falmouth Historical Society, Falmouth Schools, Greater Portland Landmarks, and the Maine Historic Preservation Commission and other applicable organizations, conduct educational event(s) to celebrate Falmouth’s Tercentennial in 2018 and promote Falmouth’s historic resources, such as participation in Historic Preservation Week.</p>	<p>Town Council</p>	<p><b>H</b></p>	<p><b>2-30, 4-28</b></p>
<p><b>3.</b> Revise Falmouth’s subdivision and site plan regulations to require that the historic and archaeological significance of areas identified by the State Historic Preservation Office as "Resource Potential Areas" be investigated as part of the development review process; and that resources be provided in the design of a project to help identify, protect, and preserve , as appropriate, any discovered artifacts.</p>	<p>Planning Board, Town Council</p>	<p><b>H</b></p>	<p><b>5-16</b></p>

Suggested Action	Suggested Responsible Party	Suggested Priority	Plan Reference
<p><b>4.</b> In cooperation with the Falmouth Historical Society, Greater Portland Landmarks, and the Maine Historic Preservation Commission and other applicable organizations, undertake one or more of the following actions:</p> <ul style="list-style-type: none"> <li>• An intensive level archaeological survey of sites identified by the Maine Historic Preservation Commission.</li> <li>• A reconnaissance survey of Highland Lake shoreline and the banks of the Presumpscot and Piscataqua Rivers, and a portion of the shoreline of Falmouth Foreside focusing on Native American settlements.</li> <li>• A professional survey of historic archaeological sites focusing on agricultural, residential, and industrial sites relating to the earliest Euro-American settlement of Falmouth in the mid - 17th century.</li> <li>• An evaluation of the 1992-93 reconnaissance-level survey of Falmouth’s historic above-ground resources by the Maine Historic Preservation Commission, as well as the 1994 Greater Portland Landmarks survey of buildings built prior to 1945, to determine which buildings merit further study for possible nomination to the National Register of Historic Places and consider possible Local Historic District designation.</li> </ul>	<p>Maine Historic Preservation Commission, Falmouth Historical Society (d)</p>	<p><b>M</b></p>	<p><b>2-31</b></p>
<p><b>5.</b> In cooperation with the Maine Historic Preservation Commission, prepare a nomination to the National Register of Historic Places of the archaeological site at River Point.</p>	<p>Maine Historic Preservation Commission</p>	<p><b>L</b></p>	<p><b>2-32</b></p>

## Appendix 5: Timeline of Falmouth Planning Reports

Draft: January 11, 2010

### 1940

*Adoption of Falmouth's first Zoning Ordinance, 1942*

*Falmouth Planning Board first organized, 1948*

### 1960

*Adoption of Council-Manager Form of Government, 1961*

- Town of Falmouth 1963 Study Report, Atwood & Blackwell, Planning Consultants, November 1963

*New Comprehensive Zoning Ordinance adopted, 1965*

### 1970

- Falmouth Shoreline Erosion Study, Barry S. Timson, June 1979

### 1980

- Falmouth Parcel Study, Final Report, Thomas Churchill Company, October 1980
- Comprehensive Plan, Parts 1 & 2, Town of Falmouth, Maine, 1981

### 1985

- Solid Waste Study, Falmouth Maine, Kimball Chase Co., Inc., February 1985
- Zoning and Site Plan Review Ordinance, 1986
- Land Subdivision Ordinance, 1986
- Falmouth Route 1 Corridor Study, Greater Portland Council of Governments, March 1985
- Falmouth Route 1 Corridor Study, Technical Memorandum 1-5, T.Y. Lin International/Hunter-Ballew Associates, September 1985
- The Fall 1985 Survey of the Citizens of Falmouth, Maine, Northeast Research, December 1985.

- Report to the Falmouth Town Council Re: Farm and Forest Zone, Farm and Forest Zone Study Committee, January 1986
- Water Supply Study, West Falmouth/Winn Rd. Area, Portland Water District, May 1986
- Falmouth Intersection Study, T.Y. Lin International/ Hunter-Ballew Associates, May 1986
- Route One Study, Falmouth, Maine, Mitchell-DeWan Assoc., Terrien Architects, Governmental Services, Inc., September 1986
- Town of Falmouth Bedrock Aquifer Study, Robert G. Gerber Inc. Freeport Maine, June 1987
- Falmouth Comprehensive Plan Data Base 1987, Greater Portland Council of Governments, August 1987
- Falmouth Public Access Study Final Report, Greater Portland Council of Governments, August 1987.
- The Route 100 Study; Falmouth, Maine, Route 100 Study Committee, October 1987
- Update of the Falmouth Corridor Study, Dufresne-Henry, January 1988.
- Town of Falmouth Comprehensive Plan, Town of Falmouth, Maine, November 1988 (adopted in 1989)

*Formation of Comprehensive Plan Advisory Committee, 1989*

- Traffic Engineering Review, Draft Report, Falmouth, ME, DeLuca-Hoffman Assoc., Inc., August 1989.
- Open Space Plan, Comprehensive Plan Advisory Committee, December 1989

## 1990

- Middle and Woodville Connector Road Feasibility Study, DeLuca-Hoffman Associates, Inc., May 1990
- Mackworth Island Management Plan, Mackworth Island, Falmouth Maine, Sasaki Associates, Inc., March 1991
- Presumpscot Falls Bridge Report, Falmouth Comprehensive Plan Advisory Committee, June 1991
- Illustrated Guide to Stream Protection Districts, Falmouth Conservation Commission, September, 1991
- Falmouth Turnpike Spur Report, Comprehensive Plan Advisory Committee, August 1992
- Town of Falmouth Comprehensive Plan Update, Phase 1, Comprehensive Plan Advisory Committee, April 1993

- Route One Landscape Improvements, Gary W. Fogg, June 1993.
- Watershed Management Plan, Falmouth Maine, Falmouth Conservation Commission, October, 1993
- Community Forest Program Brochure, Falmouth Conservation Commission, February 1994
- Comprehensive Plan Update, Town of Falmouth, May 1994
- Falmouth Pedestrian & Bicycle Handbook; A Planning Resource Guide, Falmouth Planning Department, August 1994
- Economic Development, Fiscal Impact Analysis, Comprehensive Plan Advisory Committee, October 1994

## 1995

- Kmart Redevelopment Charette, Comprehensive Plan Advisory Committee, February 1995
- Falmouth Maine Bicycle, Pedestrian & Trails Master Plan, June 1996.
- Stormwater Management Plan, Falmouth Conservation Commission, March 1995
- Wilshire Farms Site Analysis Report, Falmouth Conservation Commission, May 1996.
- Highland Lake Watershed Study, Highland Lake Study Committee, July 1996
- Transit-Oriented Development at Maine Turnpike Exit 10, Final Report, Falmouth Comprehensive Plan Advisory Committee, February, 1997
- Route 1 Market Analysis, Planning Decisions, March 1997
- Assessment of the Community Impacts of the West Falmouth Crossing Development, Planning Decisions Inc. South Portland, Maine, May 1997
- Falmouth Recreation Land Study, Gary W. Fogg/Falmouth Dept. of Parks and Community Programs, August 1997.
- Route One Design Guidelines, Terrence DeWan & Associates, October 1997
- Exit 10 Design Guidelines, Terrence DeWan & Associates, January 1998
- Vacating Public Streets, Comprehensive Plan Advisory Committee, February 1998

- Route 1 Market Study – Implementation Strategies, Comprehensive Plan Advisory Committee, March 1998
- Land Acquisition Advisory Committee Report to the Council, June 1998.
- Village Center Design Guidelines, Terrence DeWan & Associates, July 1998

## 2000

- Comprehensive Plan 2000, Comprehensive Plan Advisory Committee, December 2000 (adoption May 2001)
- Falmouth Village Center Connectivity Study, Gorrill-Palmer Consulting Engineers, Inc/ Terrence DeWan and Associates, May 2001
- Wastewater Facilities Study Update, December 2002
- Trails Master Plan, Falmouth Trails Advisory Committee, September 2002
- Remote Sensing Inventory of Potential Vernal Pool Habitat in the Town of Falmouth, Maine, Woodlot Alternatives, November 2002
- Street Interconnectivity Analysis, Wilbur Smith Associates, December 2002
- Bicycle and Pedestrian Master Plan, Falmouth Trails Advisory Committee, January 2003
- Residential Master Plan 1 – Interim Report, Comprehensive Plan Advisory Committee and Study
- Town of Falmouth Housing Assessment Report, Community Current, Inc. and MRLD, 2003
- Town of Falmouth Planning Survey, Market Decisions, June 2004
- Town Lands Report, Falmouth Conservation Commission, June 2004

## 2005

- Compact Development Study, Comprehensive Plan Advisory Committee, March 2005
- Falmouth Village Center – Traffic and Land Use Study, Falmouth Route One Corridor Committee, May 2005 (not adopted by Town Council)
- Tidewater Village Design Guidelines, Orcutt Associates, August 2005
- Ad-Hoc Workforce Housing Committee Report, Ad-Hoc Workforce Housing Committee November 2005



- Falmouth Corners Study, Falmouth Corners Working Group, Greater Portland Council of Governments, Institute for Civic Leadership, November 2005
- 2006 Aerial Photography, Greater Portland Council of Governments
- The Greening of Falmouth, Falmouth Conservation Commission, January 2006
- Community Development Operations Evaluation, The Consensus Building Institute, July 2007
- Falmouth Anchorage Evaluation Phase II: Long-Term Management and Operations, Falmouth, Maine, Milone and MacBroom, August 2008
- Workforce Housing Project, Woods Road, Workforce Housing Commission and Developers Collaborative, 2009 (not adopted by Town Council)
- Review and Recommendations of the Long Term Management and Operations Plan for the Harbor, Harbor & Waterfront Committee, May 2009
- Cruise Report and Forest Management Plan, Southern Maine Forestry Services, May 2009
- Comprehensive Pump Station Assessment for the Town of Falmouth, Maine, Wright-Pierce, July 2009
- Report regarding Natural Resource Protection, Long-Range Planning Advisory Committee, 2009
- Climate Action Plan, Falmouth Green Ribbon Commission on Climate Change and Energy Efficiency, 2009
- 2010-2020 Tax Increment Financing Development Program Amendments, Town Manager, 2009

## 2010

- Falmouth Shopping Center Property, Community Development Committee, 2010
- Community Facilities Planning Study, (Ad Hoc) Community Facilities Planning Committee, 2011
- Brown Property (Foreside Road) Use Plan, Town Council, 2011
- Request for Proposals for Redevelopment of Plummer-Motz and Lunt School Property, Town Council, 2011
- Pavement Management and Transportation Management Plan, Gorrill-Palmer, 2012
- Request for Proposals for Natural Gas Distribution, Town Manager (with Cumberland and Yarmouth), 2013

- Route One South Infrastructure Plan, Community Development Committee/ TY Lin International, 2013
- Route One Zoning Recommendations, Community Development Committee, 2013
- Route One South Tax Increment Financing District Amendment 3, Town Manager, 2013
- Route One Commercial District Stormwater Management Plan, Woodard & Curran, 2013
- Request for Proposals for Renovations to Town Hall and Food Pantry, Town Manager, 2013 (report forthcoming)

## Appendix 6: Image Sources

### Volume I

PDF Page	Report Page	Title	Image source
1	Cover	Aerial view of Falmouth, looking North	Town of Falmouth
6	4	Concert at Underwood Theater	<a href="http://www.mainememory.net">http://www.mainememory.net</a>
7	5	Falmouth Elementary School	<a href="http://www.oakpoint.com/portfolio21-A.html">http://www.oakpoint.com/portfolio21-A.html</a>
8	6	Elmwood Farm Depot	<a href="http://www.mainememory.net">http://www.mainememory.net</a>
11	9	Aerial View of Route One	Town of Falmouth
13	11	Master Planning Areas	Town of Falmouth, 2000 Comprehensive Plan
14	12	Residential Master Planning	Town of Falmouth, 2003 Woodville/Falmouth Center Study
15	13	Potential Policy to Promote Compact Development	Town of Falmouth, 2005 Compact Development Study
15	13	Potential Policy to Limit Compact Development	Town of Falmouth, 2005 Compact Development Study
16	14	Workforce Housing Floorplans and Elevations	<a href="http://www.kaplanthompson.com/project.php?id=24&amp;pp=2">http://www.kaplanthompson.com/project.php?id=24&amp;pp=2</a>
17	15	Conservation Subdivision Development	Town of Falmouth
25	23	Future Land Use Plan	Town of Falmouth
26	24	Residential and Commercial Growth, 1990-2011	Town of Falmouth
28	26	Natural Resource Limitations	Town of Falmouth
30	28	Potentially Developable Land	Town of Falmouth
31	29	Preferred Sewer Expansion Possibility in Growth Area	Town of Falmouth
35	33	Areas for Potential Zoning Review	Town of Falmouth
36	34	Tidewater Village, Clearwater Drive	<a href="http://www.thedavidbanksteam.com/tidewater-village">http://www.thedavidbanksteam.com/tidewater-village</a>
42	40	Areas for Potential Zoning Review	Town of Falmouth
52	50	Shop Falmouth	Town of Falmouth
53	51	Entrance Sign for Stone Ridge Farm Subdivision	<a href="http://www.estescustombuilders.com/communities">http://www.estescustombuilders.com/communities</a>
53	51	Former Presumpscot River Bridge	<a href="http://www.mainememory.net">http://www.mainememory.net</a>
55	53	Police Station, Marshal Drive	Town of Falmouth
56	54	Richard B. Goodenow Wastewater Treatment Facility	Town of Falmouth
58	56	Environmental Education Center, Maine Audubon	<a href="http://www.atlasconnection.com/photo">http://www.atlasconnection.com/photo</a>
59	57	Waites Landing, Falmouth Foreside	<a href="http://www.mainememory.net">http://www.mainememory.net</a>
59	57	Aerial view of Falmouth's mooring field in Casco Bay	<a href="http://www.jamesconnolly.org/falmouth-maine-real-estate.php">http://www.jamesconnolly.org/falmouth-maine-real-estate.php</a>
60	58	Portion of USGS map of Falmouth	
60	58	Foreside and Casco Bay	<a href="http://me.us harbors.com/harbor-guide/falmouth-foreside">http://me.us harbors.com/harbor-guide/falmouth-foreside</a>
60	58	Georgina Shaylor rides a sled, ca. 1910	<a href="http://www.mainememory.net">http://www.mainememory.net</a>

61	59	Falmouth Land Trust	<a href="http://falmouthlandtrust.org/">http://falmouthlandtrust.org/</a>
62	60	Falmouth Corners, early 1900's	<a href="http://www.mainememory.net">http://www.mainememory.net</a>
62	60	Falmouth Historical Society	<a href="http://www.falmouthmehistory.org/">http://www.falmouthmehistory.org/</a>
63	61	James Merrill House, Falmouth Road, reportedly built about 1738	<a href="http://www.mainememory.net">http://www.mainememory.net</a>

## Volume II

PDF Page	Report Page	Title	Image source
1	Cover	Image of Route One Improvements "Would you recommend Falmouth?"	Town of Falmouth
15	15	survey results	Town of Falmouth
33	33	Employment by Industry Sector in Falmouth	U.S. Census Bureau, 2005-2009 American Community Survey
66	66	State and Federal Revenue Trends for Falmouth	Falmouth School Department
79	79	2004 Shellfish Harvest Restrictions	<a href="http://www.cascobay.usm.maine.edu/pdfs/sotb2010indicator6.pdf">http://www.cascobay.usm.maine.edu/pdfs/sotb2010indicator6.pdf</a>
80	80	2009 Shellfish Harvest Restrictions	<a href="http://www.cascobay.usm.maine.edu/pdfs/sotb2010indicator6.pdf">http://www.cascobay.usm.maine.edu/pdfs/sotb2010indicator6.pdf</a>
87	87	Synthetic Turf Fiels at falmouth School Campus	Falmouth School Department
95	95	Ned Therrien at Wilshore Farm	<a href="http://www.mltn.org/trust_detail.php?t=1248">http://www.mltn.org/trust_detail.php?t=1248</a>
96	96	Maine Coast Vineyards	<a href="http://www.maineoastvineyards.com">www.maineoastvineyards.com</a>
96	96	Steve Melchiskey, owner of Maine Coast Vineyards	<a href="http://www.maineoastvineyards.com">www.maineoastvineyards.com</a>
96	96	Produce at Winslow Farm	Claudia King
97	97	Cumberland Farmers Market in Falmouth	Claudia King

## Volume III

See Volume III, PDF page 3-7.

## **Appendix 7: Implementation Action Spreadsheets**

The Long-Range Planning Advisory Committee prepared suggested implementation priorities and suggested responsible parties for each of the actions. The Town Council will determine these priorities and provide authorization to the appropriate parties.

Excel spreadsheets have been prepared that can be organized in any fashion. The examples that follow and have organized the implementation actions (a) alphabetically by action, (b) by priority and theme, and (c) by priority and chapter.

Note: This information is included as a guide only and shall not bind the current or future Town Council.









## 2013 Comprehensive Plan Implementation Chart by Action Alphabetically

Suggested Action	Themes					Priorities			Suggested Responsible Parties														Chapter References																		
	Theme 1: Commercial Hubs and Economic Development	Theme 2: Conservation, Protection, and Connectivity	Theme 3: Diverse Residential Opportunities	Theme 4: Communication and Coordination	Theme 5: Clarification of Ordinances and Process	High	Medium	Low	Town Council	LPAC	Town Staff	Conservation Commission	FEIC	Planning Board	REAC	CCWSCD	Ad Hoc Zoning Committee	LMAC	PACTS	CDC	TBD	METRO	Marine Resources Committee	Maine Historic Preservation Commission	Falmouth Historical Society	Harbor/Waterfront Committee	Land Use	Regional Coordination	Population & demographics	Local Economy	Housing	Transportation	Public facilities and Services	Utilities	Fiscal capacity and Capital Investment Plan	Natural resources	Marine Resources	Recreation and Open Space	Agriculture and Forestry	Historic, Archaeological, and Cultural Resources	
58 Provide a signage system and town website to guide people to, and provide information about, sites (buildings and open spaces) of significant historic and cultural value.				X		X											X																								X
59 Request feedback from the community regarding the demand for existing Town and School facilities and share the inventory of those facilities in a more obvious place on the Town's website. Review, and improve where possible, the informational system to educate the public about the existence of Town and School facilities and their availability for use.				X		X			X		X																							X							
60 Review Fire and Rescue operations to determine whether there are staffing challenges as time commitments for volunteers increase, and if there is a problem, develop a plan address it.				X			X		X		X																						X								
61 Review implementation progress of the Comprehensive Plan annually.				X			X		X	X																		X													
62 Review the annual Capital Investment Plan to assure that anticipated municipal capital investments needed to support proposed land uses are included and that a minimum of 75% of new municipal growth-related capital investments is directed into the designated growth areas.			X				X		X		X																X														
63 Review the Town's Zoning Ordinance to protect wetlands and make changes as necessary.		X			X	X			X																													X			
64 Review, and amend as necessary, all financial management procedures and comply with established best management practices.				X				X			X																					X									
65 Revise Falmouth's subdivision and site plan regulations to require that the historic and archaeological significance of a site be investigated (especially in areas identified by the State Historic Preservation Office as "Resource Potential Areas") as part of the development review process; and that resources be provided in the design of a project to help identify, protect, and preserve, as appropriate, any-discovered artifacts.					X	X			X					X																										X	
66 Seek public input from seniors and explore the development of housing that is attractive to an age 65-and-older population, including alternative senior housing programs, such as home sharing programs, accessory apartments, adult family care homes and congregate housing, and sliding scale development.			X				X		X																																
67 Study existing lot sizes in selected growth areas, such as The Flats, Foreside, Pleasant Hill, and Brookside, and compare the results to the existing zoning requirements in these areas. Amend the Land Use Ordinance to reduce most of the non-conformities found.					X	X				X																	X														
68 Track new development by type and location on an annual basis.				X		X					X																X														
69 Update the residential growth permit calculation in the Land Use Ordinance.			X		X	X					X																X														
70 Work with PACTS, MaineDOT, and GoMaine to implement a Transportation Demand Management program for Falmouth.				X		X					X							X																		X					





















# Town of Falmouth

## 2013 Comprehensive Plan

---

### Volume III: Maps

Adopted by Town Council, October 28, 2013

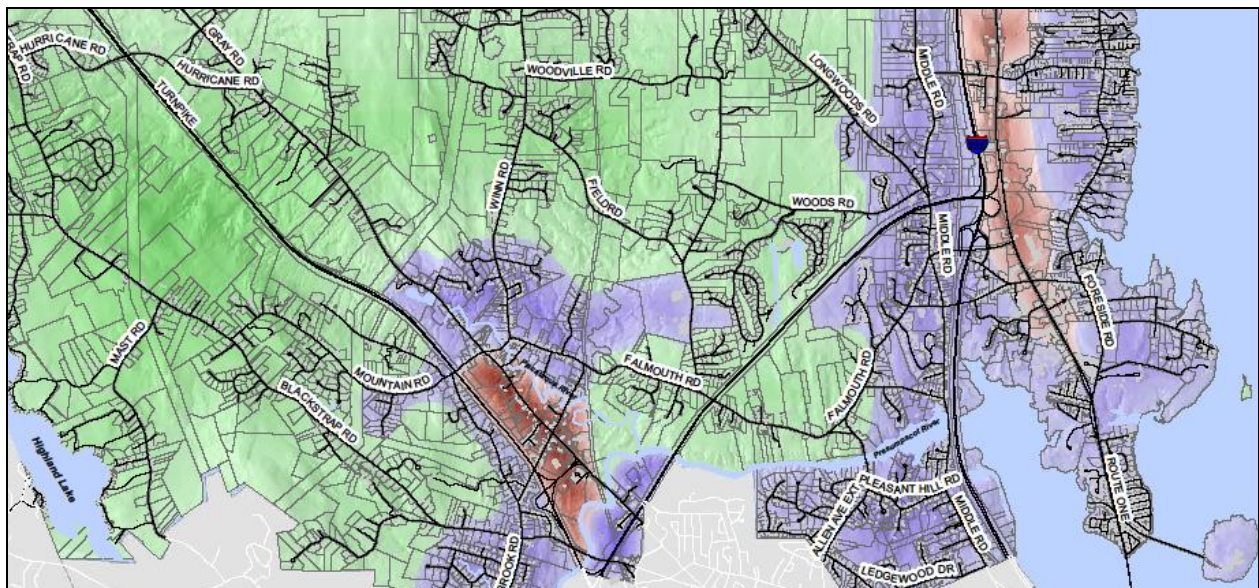

## Maps

- A. Current Land Use
- B. Future Land Use Plan
- C. Residential and Commercial Growth, 1990-2011
- D. Potentially Developable Land
- E. Natural Resource Limitations
- F. Preferred Sewer Expansion Possibility in Growth Area
- G. Areas for Potential Zoning Review
- H. Pedestrian and Bicycle Transportation
- I. Town Facilities
- J. Utilities
- K. Natural Resources
- L. Water Resources
- M. Publically-Accessible Recreation Facilities
- N. Marine Resources
- O. Agricultural and Forest Resources
- P. Historic and Archaeologic Resources
- Q. Zoning
- R. Town-Wide Resource Conservation Overlay Zoning Districts
- S. Shoreland Zoning
- T. Coastal Bluff Hazards (Shoreland Zoning)

## Map Sources

Judy Colby-George of Spatial Alternatives in Yarmouth prepared the maps for the plan. The data sources for each of the maps are as follows.

Map	Data Layers	Source/Layer Name
Base Map - Layers on all other maps	<ul style="list-style-type: none"> <li>• Tax Parcels</li> <li>• Building Footprints</li> <li>• Major Road Labels</li> <li>• Road Centerlines</li> <li>• Surrounding Towns/Water</li> </ul>	<ul style="list-style-type: none"> <li>• Town of Falmouth GIS</li> <li>• Town of Falmouth GIS</li> <li>• Town of Falmouth GIS</li> <li>• Maine Office of GIS – E911 Roads</li> <li>• Maine Office of GIS – METWP24P <a href="http://apollo.oqis.state.me.us/catalog">http://apollo.oqis.state.me.us/catalog</a></li> </ul>
Current Land Use	Land Use (see categories on map legend)	<ul style="list-style-type: none"> <li>• Town of Falmouth, Assessing Data simplified to create broad categories</li> </ul>
Future Land Use Plan	<ul style="list-style-type: none"> <li>• Future Land Use Plan                             <ul style="list-style-type: none"> <li>○ Designated Commercial Growth Areas</li> <li>○ Designated Residential Growth Areas</li> <li>○ Designated Rural Areas</li> </ul> </li> </ul>	<ul style="list-style-type: none"> <li>• Town of Falmouth Long-Range Planning Advisory Committee (LPAC)</li> </ul>
Residential and Commercial Growth 1990 – 2010	<ul style="list-style-type: none"> <li>• Recent Commercial Development</li> <li>• Recent Residential Development</li> <li>• Future Land Use Plan</li> </ul>	<ul style="list-style-type: none"> <li>• Town of Falmouth, Assessing Data Commercial Land use and Year Built between 1990 – 2011</li> <li>• Town of Falmouth, Assessing Data Residential Land use and Year Built between 1990 – 2011</li> <li>• Town of Falmouth, LPAC</li> </ul>
Potential Developable Land	<ul style="list-style-type: none"> <li>• Potentially Developable Land</li> <li>• Built Out Land</li> <li>• Not Buildable Land</li> <li>• Future Land Use Plan</li> </ul>	<ul style="list-style-type: none"> <li>• All data developed for Comprehensive Plan:</li> <li>• Parcels &gt; 2x minimum lot size (if built on) or vacant</li> <li>• Parcels &lt; 2x minimum lot size or in existing subdivision</li> <li>• Land restricted through conservation, utility or government ownership</li> <li>• Town of Falmouth, LPAC</li> </ul>

Map	Data Layers	Source/Layer Name
Natural Resource Limitations	<ul style="list-style-type: none"> <li>• Wetlands</li> <li>• Significant Wildlife Habitat <ul style="list-style-type: none"> <li>○ Inland Waterfowl/Wading Birds</li> <li>○ Shorebird Areas</li> <li>○ Tidal Waterfowl/Wading Birds</li> <li>○ Roseate Tern</li> <li>○ Candidate Deer Wintering Area</li> <li>○ Brook Trout Habitat</li> <li>○ Rare/Endangered Plants</li> </ul> </li> <li>• Undeveloped Habitat Blocks</li> <li>• Public Lands</li> <li>• Future Land Use Plan</li> </ul>	<ul style="list-style-type: none"> <li>• National Wetland Inventory <a href="http://www.fws.gov/wetlands/">http://www.fws.gov/wetlands/</a></li> <li>• Beginning with Habitat</li> <li>• iwwh</li> <li>• shorebird</li> <li>• twwh</li> <li>• ehrtern</li> <li>• dwa</li> <li>• BKT_habitat</li> <li>• MNAP_features <a href="http://www.beginningwithhabitat.org">http://www.beginningwithhabitat.org</a></li> <li>• Beginning with Habitat Undeveloped Blocks &gt; 100 acres</li> <li>• Town of Falmouth.</li> <li>• Town of Falmouth, LPAC</li> </ul>
Preferred Sewer Expansion Possibility in Growth Area	<ul style="list-style-type: none"> <li>• Existing Sewer Connection</li> <li>• Preferred Sewer Expansion in Growth Areas</li> <li>• Future Land Use Plan</li> </ul>	<ul style="list-style-type: none"> <li>• Town of Falmouth, Sewer Dept.</li> <li>• Town of Falmouth, LPAC</li> <li>• Town of Falmouth, LPAC</li> </ul>
Areas for Potential Zoning Review	<ul style="list-style-type: none"> <li>• Future Land Use Plan <ul style="list-style-type: none"> <li>○ Designated Commercial Growth Areas</li> <li>○ Designated Residential Growth Areas</li> <li>○ Designated Rural Areas</li> </ul> </li> <li>• Zoning Map</li> </ul>	<ul style="list-style-type: none"> <li>• Town of Falmouth Long-Range Planning Advisory Committee (LPAC)</li> <li>• Town of Falmouth</li> </ul>
Pedestrian and Bicycle Transportation	<ul style="list-style-type: none"> <li>• Existing Trails</li> <li>• Proposed Trails</li> <li>• Existing Sidewalks</li> <li>• Proposed Sidewalks</li> <li>• Existing Bicycle Route</li> <li>• Proposed Bicycle Route</li> <li>• River Trail</li> </ul>	<ul style="list-style-type: none"> <li>• All Data from Town of Falmouth, Parks &amp; Community Programs Dept., Public Works Dept, and Open Space Ombudsman</li> </ul>

Map	Data Layers	Source/Layer Name
Town Facilities	<ul style="list-style-type: none"> <li>• Town Facilities</li> </ul>	<ul style="list-style-type: none"> <li>• Town of Falmouth, Community Development Dept.</li> </ul>
Utilities	<ul style="list-style-type: none"> <li>• Wastewater Pump Stations</li> <li>• Wastewater Treatment Plant</li> <li>• Wastewater Gravity Main</li> <li>• Wastewater Force Main</li> <li>• Properties with Wastewater Service</li> <li>• Existing Gas Line</li> <li>• Water Lines</li> <li>• Power Transmission Lines</li> </ul>	<ul style="list-style-type: none"> <li>• Town of Falmouth, Sewer Dept.</li> <li>• Town of Falmouth, Sewer Dept.</li> <li>• Town of Falmouth, Sewer Dept.</li> <li>• Town of Falmouth, Sewer Dept.</li> <li>• Town of Falmouth, Sewer Dept.</li> <li>• Town of Falmouth, GIS</li> <li>• Portland Water District</li> <li>• Town of Falmouth, GIS</li> </ul>
Natural Resources	<ul style="list-style-type: none"> <li>• Water Features</li> <li>• Wetlands</li> <li>• Significant Wildlife Habitat <ul style="list-style-type: none"> <li>○ Inland Waterfowl/Wading Birds</li> <li>○ Shorebird Areas</li> <li>○ Tidal Waterfowl/Wading Birds</li> <li>○ Roseate Tern</li> <li>○ Candidate Deer Wintering Area</li> <li>○ Brook Trout Habitat</li> <li>○ Rare/Endangered Plants</li> </ul> </li> <li>• Undeveloped Habitat Blocks</li> <li>• Public Lands</li> </ul>	<ul style="list-style-type: none"> <li>• Town of Falmouth, GIS</li> <li>• National Wetland Inventory <a href="http://www.fws.gov/wetlands/">http://www.fws.gov/wetlands/</a></li> <li>• Beginning with Habitat <ul style="list-style-type: none"> <li>• iwwh</li> <li>• shorebird</li> <li>• twwh</li> <li>• ehrtern</li> <li>• dwa</li> <li>• BKT_habitat</li> <li>• MNAP_features <a href="http://www.beginningwithhabitat.org">http://www.beginningwithhabitat.org</a></li> </ul> </li> <li>• Beginning with Habitat Undeveloped Blocks &gt; 100 acres</li> <li>• Town of Falmouth, Community Development Dept.</li> </ul>

Map	Data Layers	Source/Layer Name
Water Resources	<ul style="list-style-type: none"> <li>• DEP Point Source Threats <ul style="list-style-type: none"> <li>○ Hazardous Oil Spill System Sites</li> <li>○ Registered Petroleum Tanks Database</li> <li>○ Remediation Sites</li> <li>○ Solid Waste-Closed Municipal Landfills</li> <li>○ Wastewater Facilities and Outfalls</li> </ul> </li> <li>• Watersheds</li> <li>• Road Centerlines</li> <li>• Water Features</li> <li>• Wetlands</li>   <li>• Riparian Habitat</li>   <li>• Aquifer</li> </ul>	<ul style="list-style-type: none"> <li>• State of Maine, Department of Environmental Protection <a href="http://www.maine.gov/dep/gis/datamaps/index.html">http://www.maine.gov/dep/gis/datamaps/index.html</a></li>   <li>• Maine Office of GIS-medrdvd</li> <li>• Maine Office of IGS-E911</li> <li>• Town of Falmouth, GIS</li> <li>• National Wetland Inventory <a href="http://www.fws.gov/wetlands/">http://www.fws.gov/wetlands/</a></li> <li>• Beginning with Habitat <a href="http://www.beginningwithhabitat.org/the_map/map1-water_habitat.html">http://www.beginningwithhabitat.org/the_map/map1-water_habitat.html</a></li> <li>• Maine Office of GIS-aquifer_polygons</li> </ul>
Publically-Accessible Recreation Facilities	<ul style="list-style-type: none"> <li>• Playground</li> <li>• Recreation Facility</li> <li>• Trails Site</li> <li>• Public Water Access</li> <li>• Trails</li> <li>• Publically-Accessible Lands</li> </ul>	<ul style="list-style-type: none"> <li>• All data from Town of Falmouth, Parks &amp; Community Programs Dept.</li> </ul>
Marine Resources	<ul style="list-style-type: none"> <li>• Water Dependent Business</li> <li>• Public Water Access</li> <li>• Volunteer Water Quality Monitoring Site</li> <li>• Eel Grass Beds</li> <li>• Marine Worm Habitat</li> <li>• Roeseate Tern Habitat</li> <li>• Blue Mussel Habitat</li> <li>• Softshell Clam Habitat</li> </ul>	<ul style="list-style-type: none"> <li>• Town of Falmouth, Com. Dev. Dept.</li> <li>• Town of Falmouth, GIS</li> <li>• Maine Office of GIS <ul style="list-style-type: none"> <li>○ volmon24</li> <li>○ eelgrass2010</li> <li>○ worm</li> <li>○ ehrtern</li> <li>○ blue_mussel</li> <li>○ softshell_clam</li> </ul> </li> </ul> <a href="http://apollo.oqis.state.me.us/catalog">http://apollo.oqis.state.me.us/catalog</a>

Map	Data Layers	Source/Layer Name
Agriculture & Forest Resources	<ul style="list-style-type: none"> <li>• Farmland</li> <li>• Tree Growth</li> <li>• Town &amp; Land Trust Owned Woodlots</li> <li>• Large Forested Blocks</li> <li>• Soils of Statewide Importance for Farming</li> <li>• Prime Soils for Farming</li> </ul>	<ul style="list-style-type: none"> <li>• Town of Falmouth, Assessing Data Current Use Taxation for Farms</li> <li>• Town of Falmouth, Assessing Data Current Use Taxation for Forestry</li> <li>• Town of Falmouth, Com. Dev. Dept.</li> <li>• Beginning with Habitat (Maine Natural Areas Program) <a href="http://www.beginningwithhabitat.org">http://www.beginningwithhabitat.org</a></li> <li>• USDA/NRCS SSURGO Soils</li> <li>• USDA/NRCS SSURGO Soils <a href="http://soils.usda.gov/survey/geoqraphy/ssurgo/description.html">http://soils.usda.gov/survey/geoqraphy/ssurgo/description.html</a></li> </ul>
Historic & Archaeologic Resources	<ul style="list-style-type: none"> <li>• Buildings on National Register of Historic Places</li> <li>• Historic Sites</li> <li>• Houses Built Before 1945</li> <li>• Prehistoric Sites &amp;</li> <li>• Prehistoric Sensitive Areas</li> </ul>	<ul style="list-style-type: none"> <li>• National Register of Historic Places <a href="http://www.nps.gov/nr/research/">http://www.nps.gov/nr/research/</a></li> <li>• Maine Historic Preservation Commission <a href="http://www.state.me.us/mhpc/">http://www.state.me.us/mhpc/</a></li> <li>• Town of Falmouth, Assessing Data</li> <li>• Maine Historic Preservation Commission <a href="http://www.state.me.us/mhpc/">http://www.state.me.us/mhpc/</a></li> </ul>
Zoning Map	<ul style="list-style-type: none"> <li>• Zoning Districts</li> </ul>	<ul style="list-style-type: none"> <li>• Town of Falmouth GIS</li> </ul>
Town-Wide Resource Conservation Zoning Overlay Districts Map	<ul style="list-style-type: none"> <li>• Resource Conservation Overlay Zoning Districts</li> </ul>	<ul style="list-style-type: none"> <li>• Town of Falmouth GIS</li> </ul>
Shoreland Zoning Map	<ul style="list-style-type: none"> <li>• Shoreland Zoning Districts</li> </ul>	<ul style="list-style-type: none"> <li>• Town of Falmouth GIS</li> </ul>
Coastal Bluff Hazards (Shoreland Zoning Ordinance) Map	<ul style="list-style-type: none"> <li>• Coastal Bluff Hazards</li> </ul>	<ul style="list-style-type: none"> <li>• Town of Falmouth GIS</li> </ul>



Map	Data Layers	Source/Layer Name
Agriculture & Forest Resources	<ul style="list-style-type: none"> <li>• Farmland</li> <li>• Tree Growth</li> <li>• Town &amp; Land Trust Owned Woodlots</li> <li>• Large Forested Blocks</li> <li>• Soils of Statewide Importance for Farming</li> <li>• Prime Soils for Farming</li> </ul>	<ul style="list-style-type: none"> <li>• Town of Falmouth, Assessing Data Current Use Taxation for Farms</li> <li>• Town of Falmouth, Assessing Data Current Use Taxation for Forestry</li> <li>• Town of Falmouth, Com. Dev. Dept.</li> <li>• Beginning with Habitat (Maine Natural Areas Program) <a href="http://www.beginningwithhabitat.org">http://www.beginningwithhabitat.org</a></li> <li>• USDA/NRCS SSURGO Soils</li> <li>• USDA/NRCS SSURGO Soils <a href="http://soils.usda.gov/survey/geoqraphy/ssurgo/description.html">http://soils.usda.gov/survey/geoqraphy/ssurgo/description.html</a></li> </ul>
Historic & Archaeologic Resources	<ul style="list-style-type: none"> <li>• Buildings on National Register of Historic Places</li> <li>• Historic Sites</li> <li>• Houses Built Before 1945</li> <li>• Prehistoric Sites &amp;</li> <li>• Prehistoric Sensitive Areas</li> </ul>	<ul style="list-style-type: none"> <li>• National Register of Historic Places <a href="http://www.nps.gov/nr/research/">http://www.nps.gov/nr/research/</a></li> <li>• Maine Historic Preservation Commission <a href="http://www.state.me.us/mhpc/">http://www.state.me.us/mhpc/</a></li> <li>• Town of Falmouth, Assessing Data</li> <li>• Maine Historic Preservation Commission <a href="http://www.state.me.us/mhpc/">http://www.state.me.us/mhpc/</a></li> </ul>
Zoning Map	<ul style="list-style-type: none"> <li>• Zoning Districts</li> </ul>	<ul style="list-style-type: none"> <li>• Town of Falmouth GIS</li> </ul>
Town-Wide Resource Conservation Zoning Overlay Districts Map	<ul style="list-style-type: none"> <li>• Resource Conservation Overlay Zoning Districts</li> </ul>	<ul style="list-style-type: none"> <li>• Town of Falmouth GIS</li> </ul>
Shoreland Zoning Map	<ul style="list-style-type: none"> <li>• Shoreland Zoning Districts</li> </ul>	<ul style="list-style-type: none"> <li>• Town of Falmouth GIS</li> </ul>
Coastal Bluff Hazards (Shoreland Zoning Ordinance) Map	<ul style="list-style-type: none"> <li>• Coastal Bluff Hazards</li> </ul>	<ul style="list-style-type: none"> <li>• Town of Falmouth GIS</li> </ul>

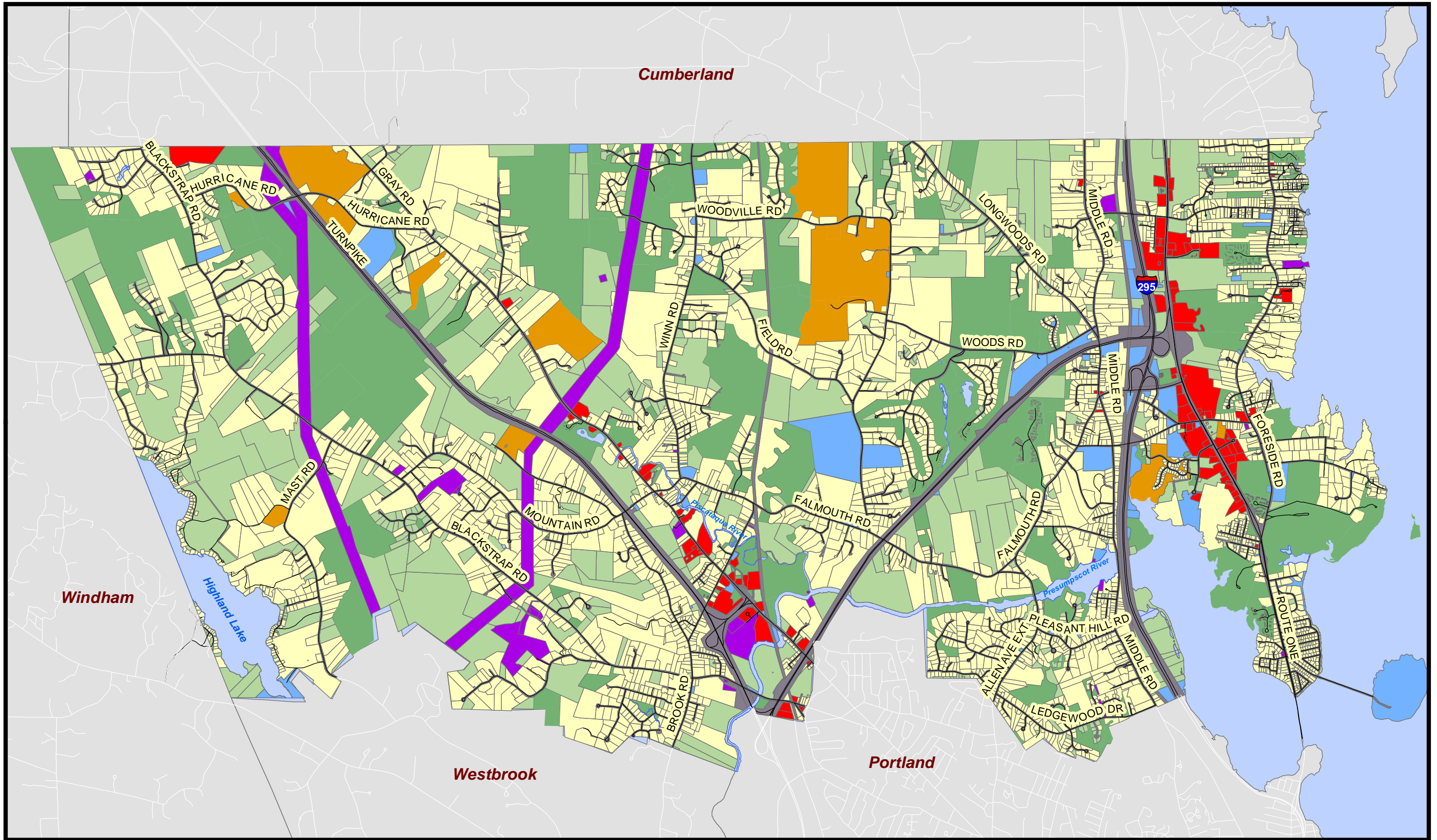

Data Sources:  
Town of Falmouth  
Maine Office of GIS







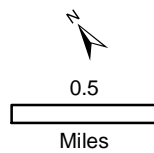

Map Prepared by:  Spatial Alternatives  
207.446.2355  
www.spatialalternatives.com

Map Produced: May 2013

See 2013 Comprehensive Plan  
for further discussion.



### Town of Falmouth Current Land Use 2013 Comprehensive Plan

- |  |  |
|--|--|
|  Residential                |  Farmland                           |
|  Commercial                 |  Conservation/Recreation/Open Space |
|  Industrial                 |  Undeveloped Land                   |
|  Government/Civic/Education |  Water                              |
|  Transportation             |  |



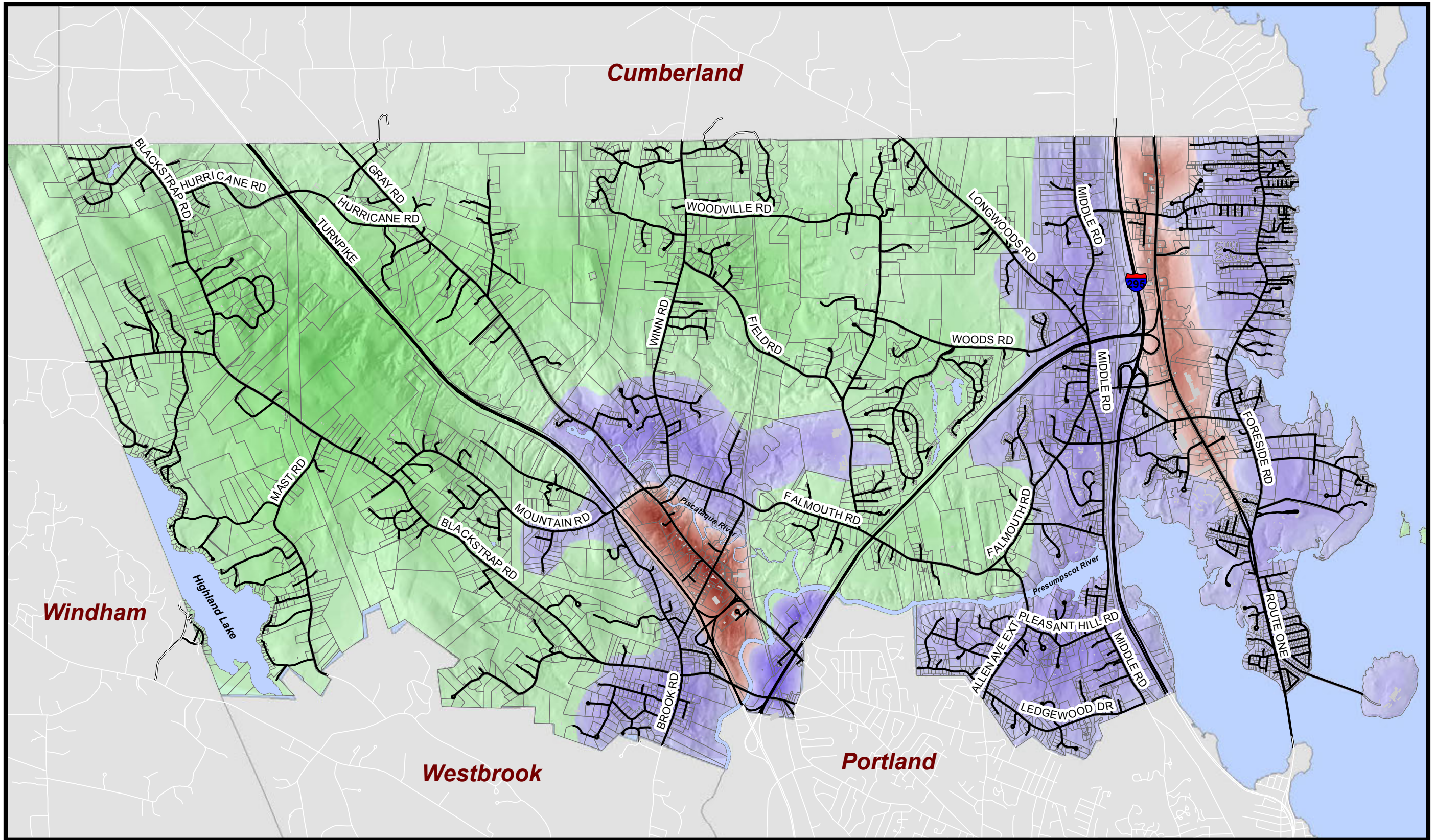



Data Sources:  
 Town of Falmouth  
 Maine Office of GIS

Map Prepared by:   
 www.spatialalternatives.com

Map Produced: July 2013

See 2013 Comprehensive Plan  
 for further discussion.

**Town of Falmouth  
 Future Land Use Plan  
 2013 Comprehensive Plan Update**

-  Designated Commercial Growth Area
-  Designated Residential Growth Area
-  Designated Rural Area



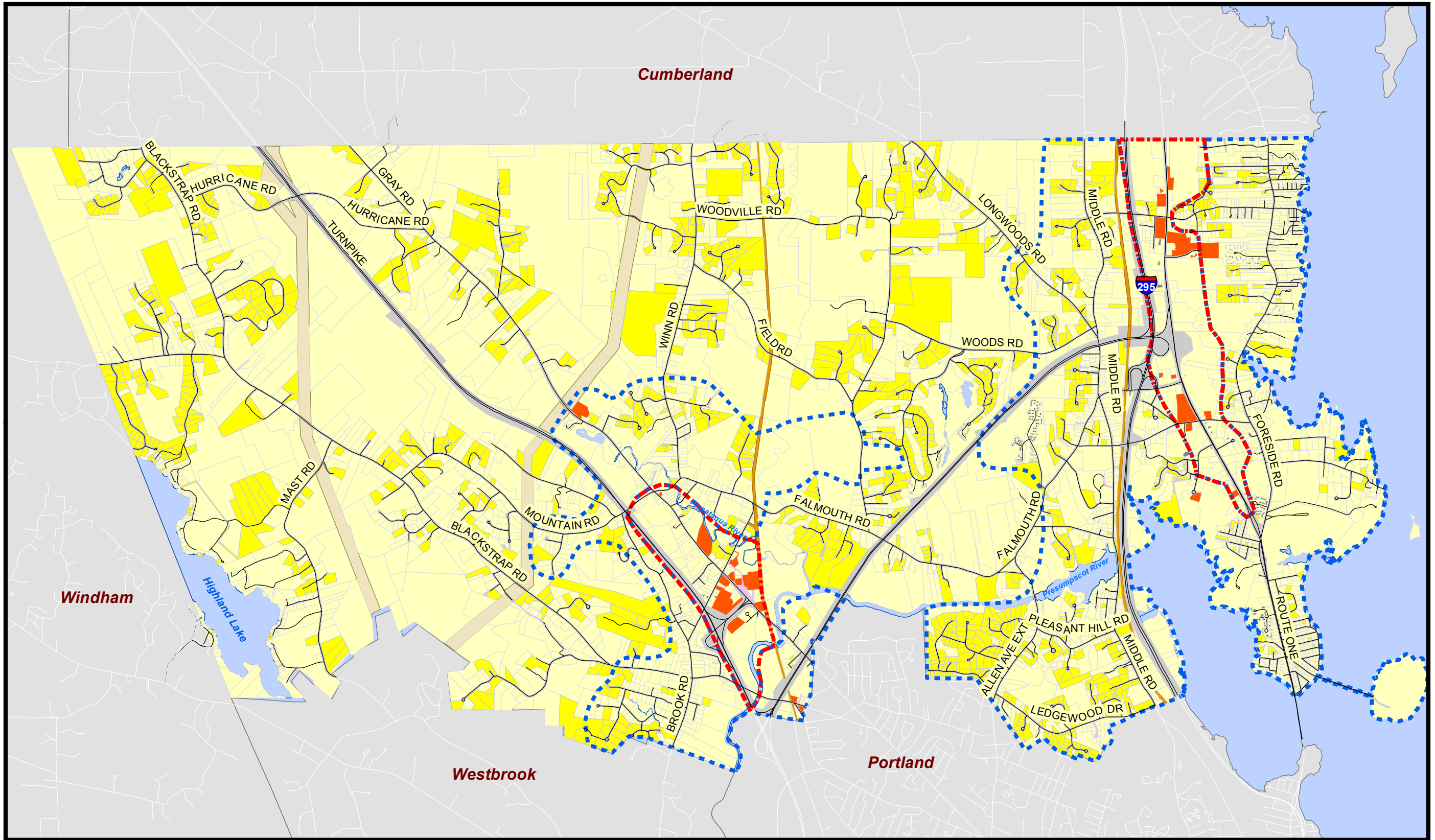

Data Sources:  
Town of Falmouth  
Maine Office of GIS



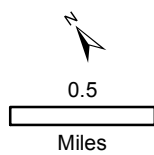

Map Prepared by:  Spatial Alternatives  
207.446.2385  
www.spatialalternatives.com

Map Produced: July 2013

See 2013 Comprehensive Plan  
for further discussion.



### Town of Falmouth Residential and Commercial Growth, 1990-2011 2013 Comprehensive Plan

-  Recent Commercial Development
-  Recent Residential Development
-  Designated Commercial Growth Area
-  Designated Residential Growth Area



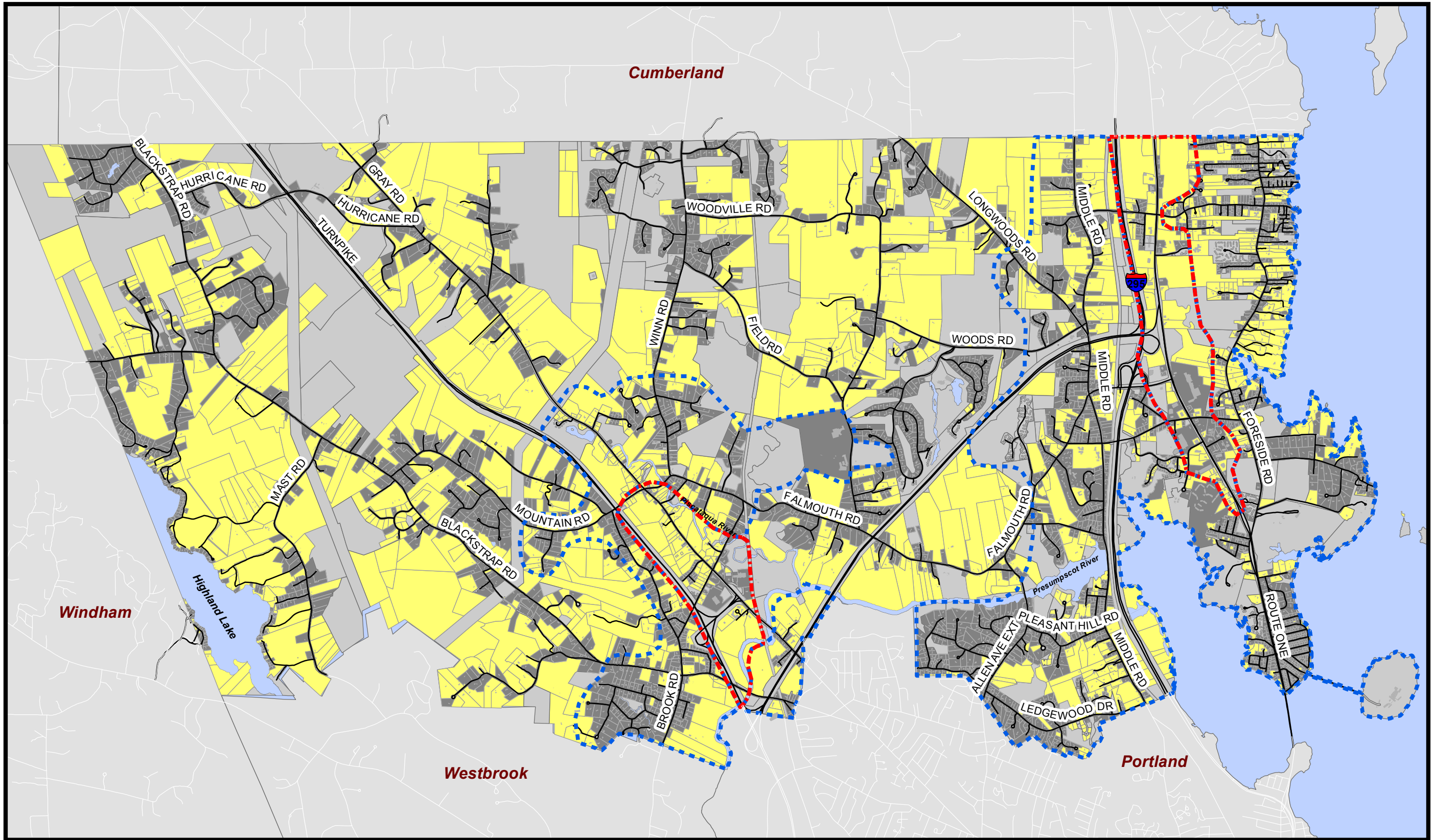

Data Sources:  
 Town of Falmouth  
 Maine Office of GIS

Map Prepared by:  Spatial Alternatives  
 207.646.2385  
 www.spatialalternatives.com

Map Produced: July 2013

See 2013 Comprehensive Plan  
 for further discussion.

## Town of Falmouth Potentially Developable Land 2013 Comprehensive Plan Update

- Potentially Developable Land
- Built Out Land
- Not Buildable Land
- Designated Commercial Growth Area
- Designated Residential Growth Area



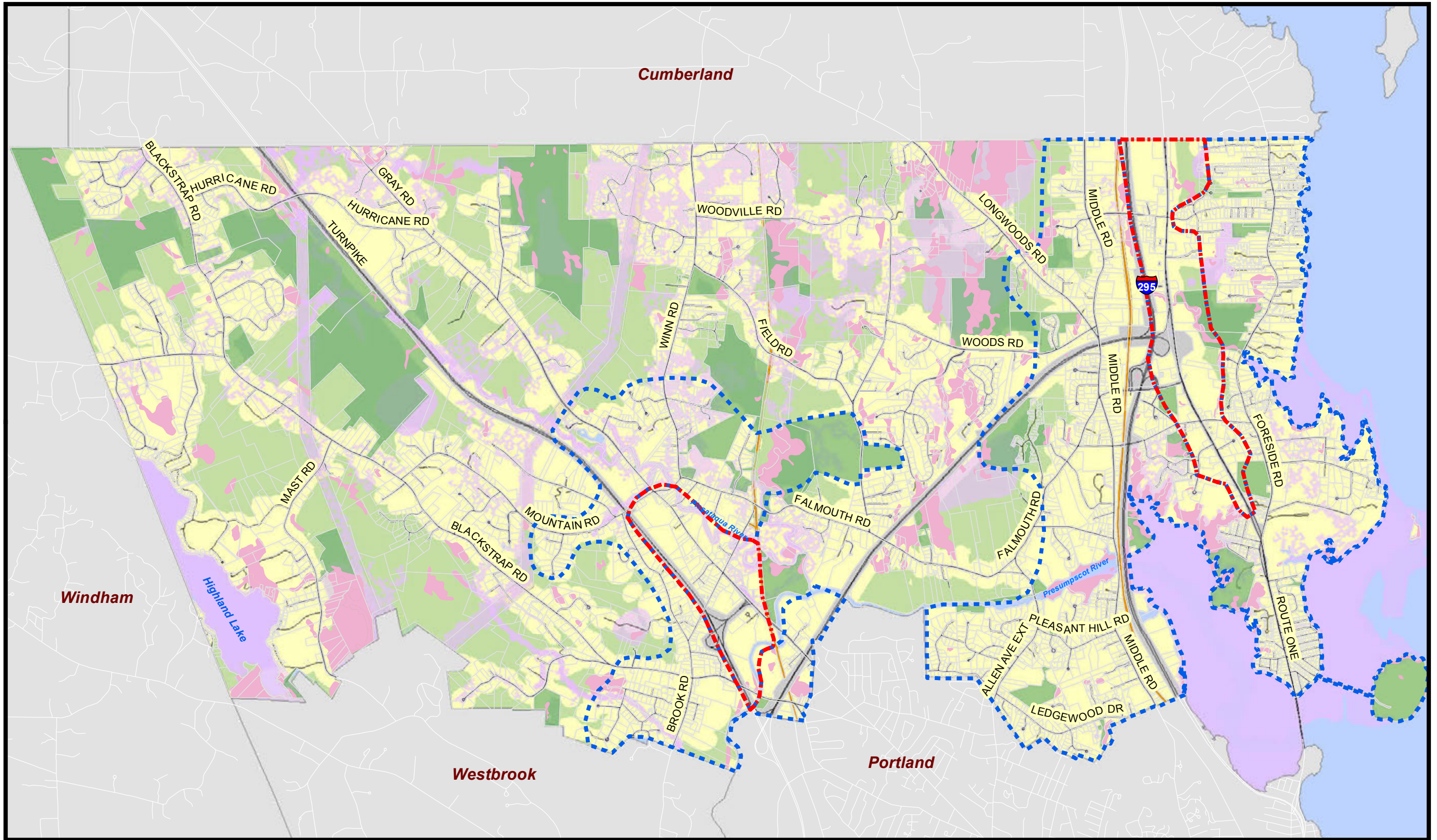

Data Sources:  
 Town of Falmouth  
 Maine Office of GIS  
 Beginning with Habitat

Map Prepared by:  
 Spatial Alternatives  
 207.446.2385  
 www.spatialalternatives.com

Map Produced: July 2013

See 2013 Comprehensive Plan  
 for further discussion.

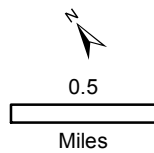

### Town of Falmouth Natural Resource Limitations 2013 Comprehensive Plan

-  Designated Commercial Growth Area
-  Designated Residential Growth Area
-  Wetlands
-  Significant Wildlife Habitat
-  Undeveloped Habitat Blocks
-  Public Lands



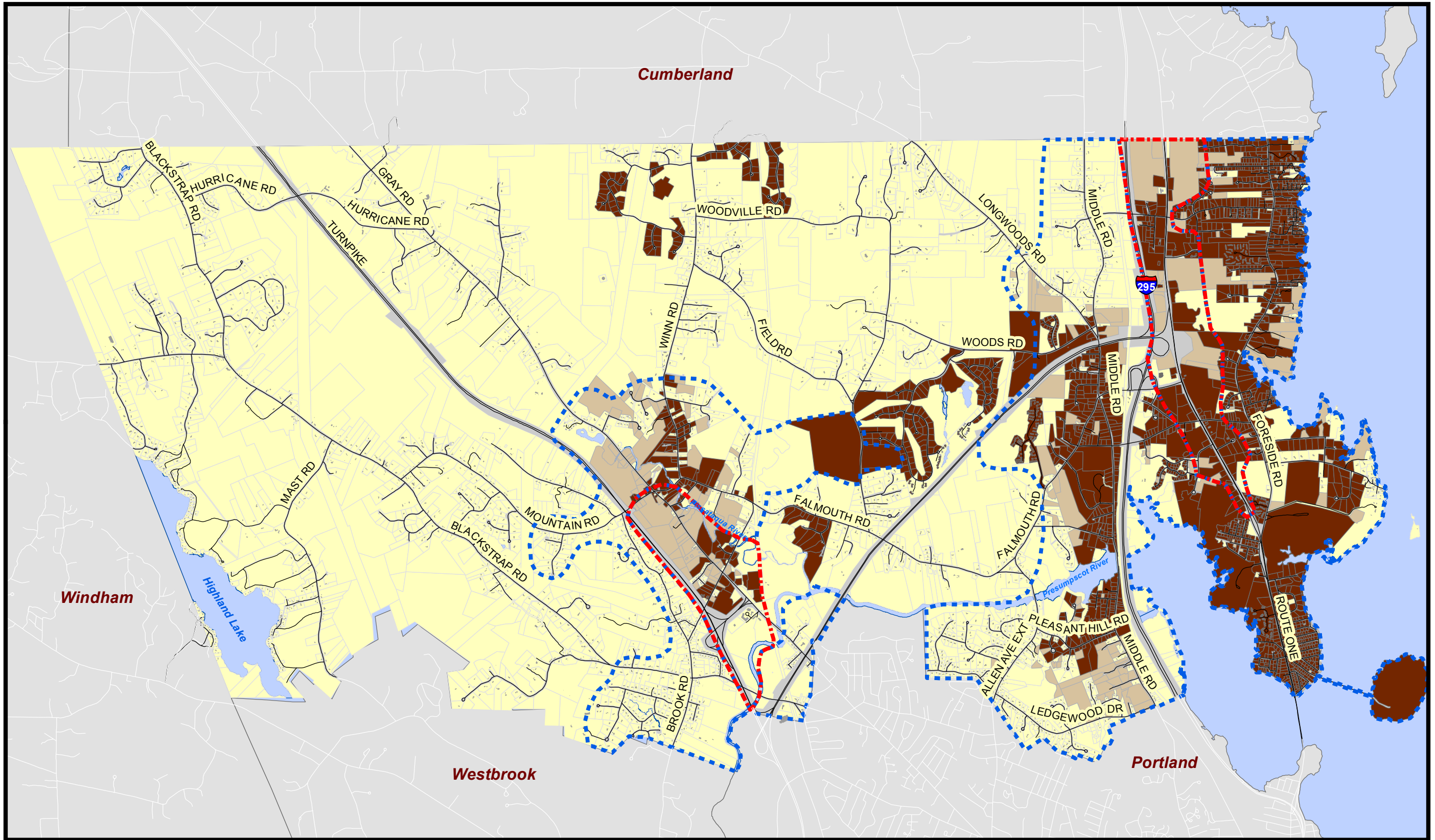

**Data Sources:**

Town of Falmouth  
Maine Office of GIS

Map Prepared by:



Map Produced: July 2013

See 2013 Comprehensive Plan  
for further discussion.

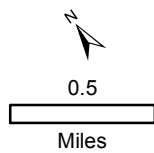

**Town of Falmouth  
Preferred Sewer Expansion Possibility in Growth Area  
2013 Comprehensive Plan**

- Existing Sewer Hookup
- Preferred Sewer Expansion in Growth Area
- Designated Commercial Growth Area
- Designated Residential Growth Area



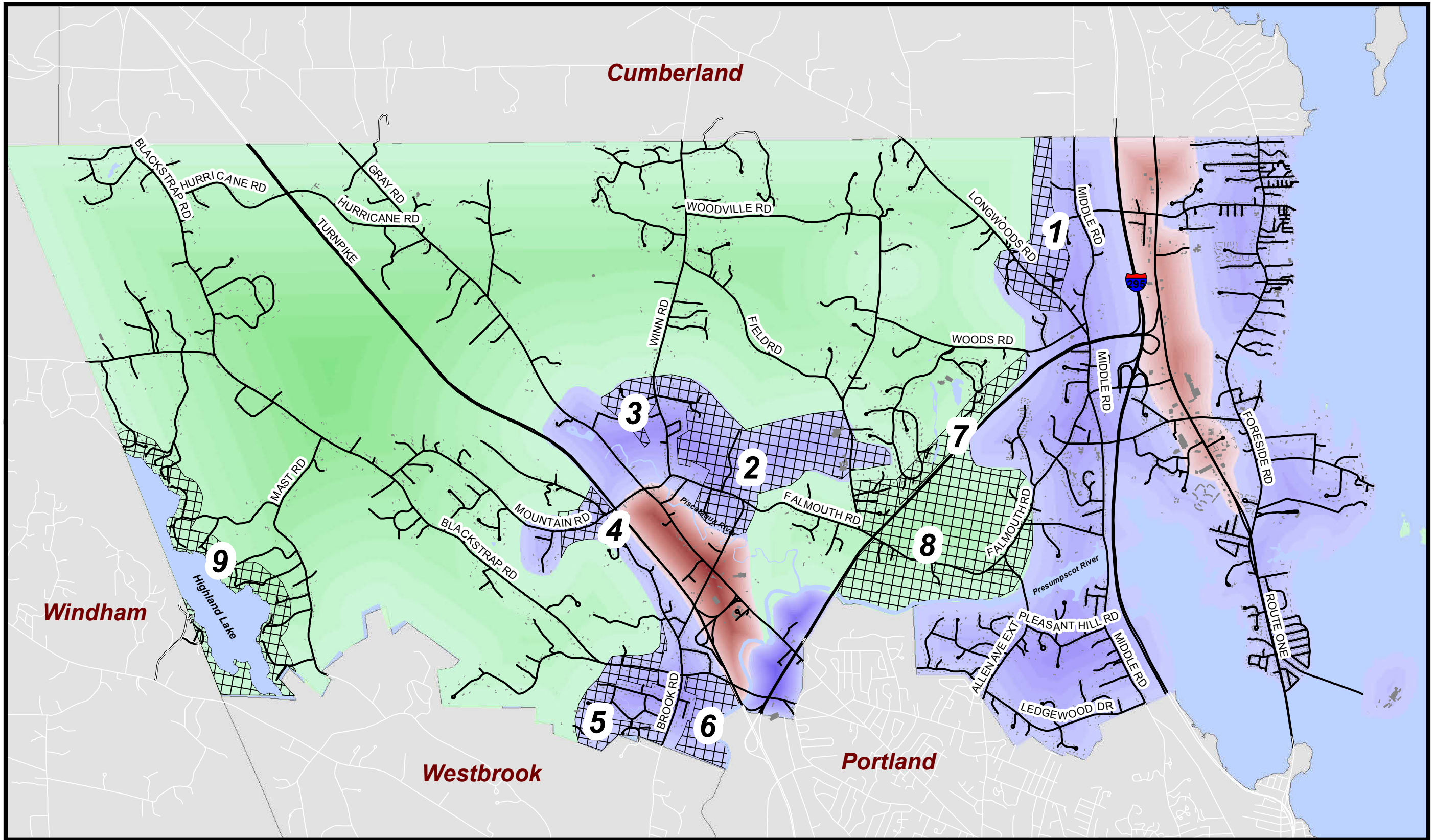





Data Sources:  
 Town of Falmouth  
 Maine Office of GIS

Map Prepared by:  Spatial Alternatives  
 207.446.2385  
 www.spatialalternatives.com

Map Produced: July 2013  
 See 2013 Comprehensive Plan  
 for further discussion.

### Town of Falmouth Areas for Potential Zoning Review 2013 Comprehensive Plan Update

-  Areas for Potential Zoning Review
-  Designated Commercial Growth Area
-  Designated Residential Growth Area
-  Designated Rural Area



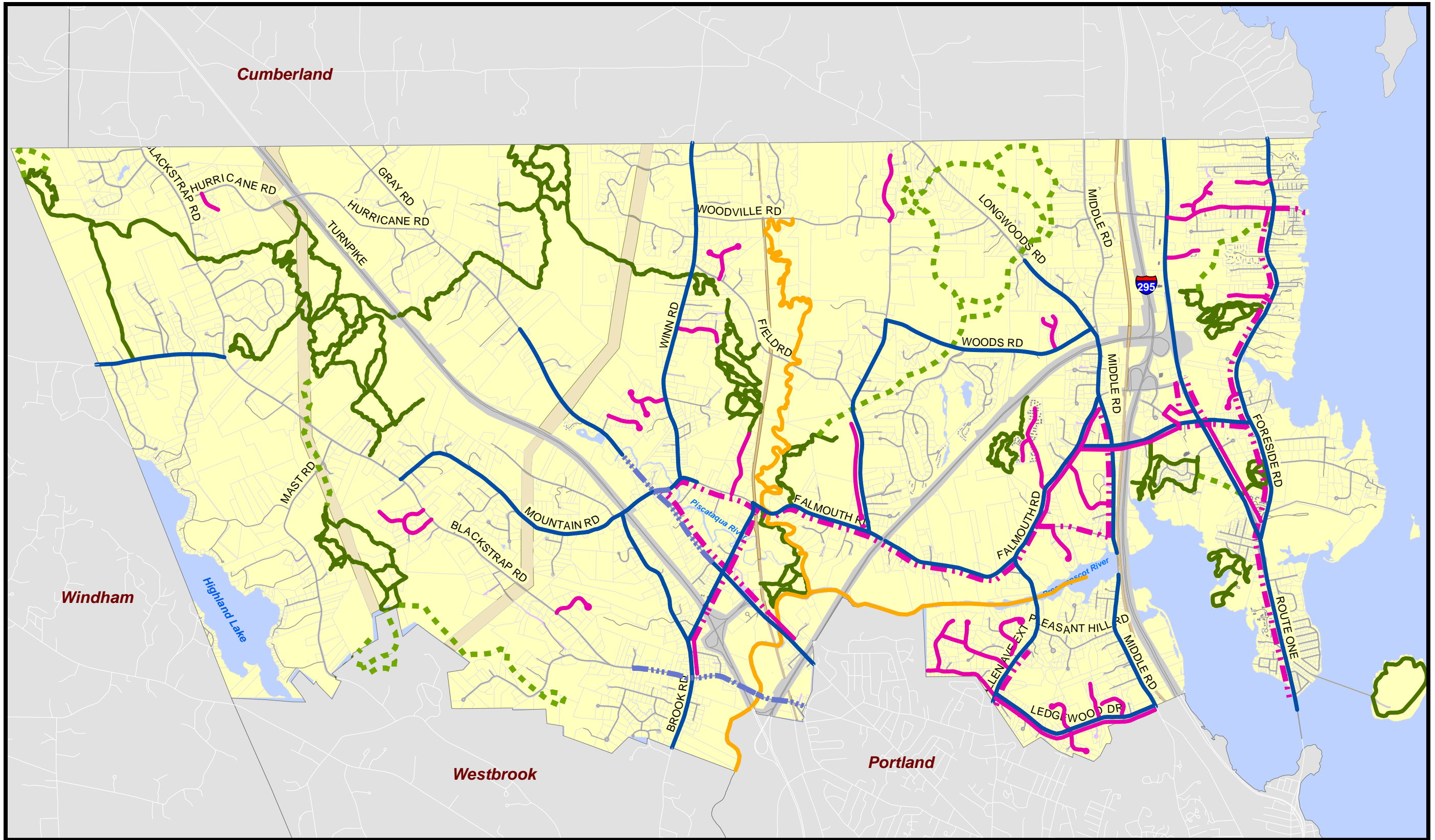

Data Sources:  
 Town of Falmouth  
 Maine Office of GIS

Map Prepared by:   
 207.446.2365  
 www.spatialalternatives.com

Map Produced: February 2013

See 2013 Comprehensive Plan  
 for further discussion.

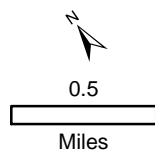

### Town of Falmouth Pedestrian and Bicycle Transportation 2013 Comprehensive Plan

-  Existing Trails
-  Proposed Trails
-  Existing Sidewalks
-  Proposed Sidewalks
-  Existing Bicycle Route
-  Proposed Bicycle Route
-  River Trail



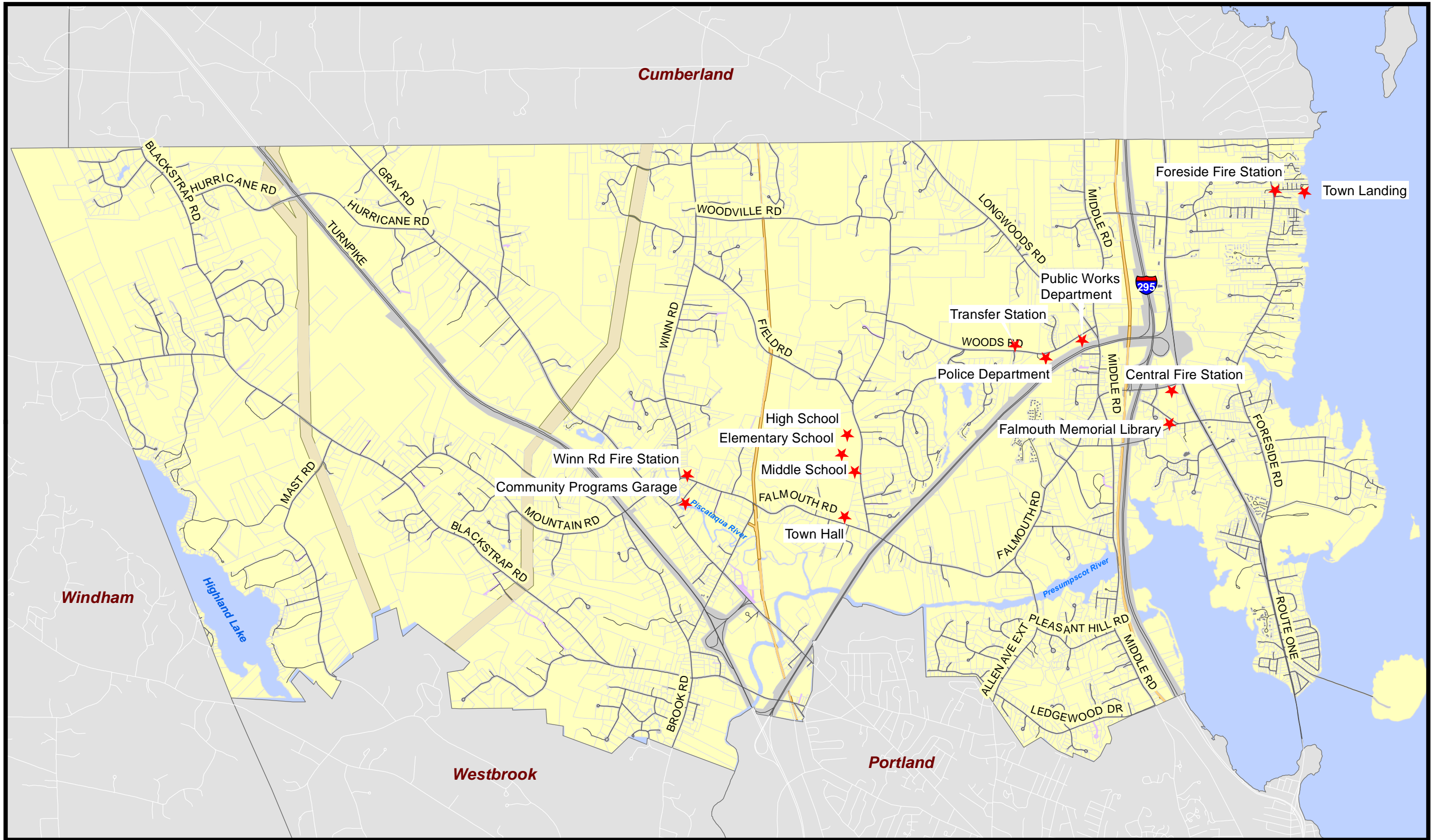

Data Sources:  
Town of Falmouth  
Maine Office of GIS

Map Prepared by:



Map Produced: April 2013

See 2013 Comprehensive Plan  
for further discussion.

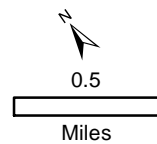

## Town of Falmouth Town Facilities 2013 Comprehensive Plan

★ Town Facilities



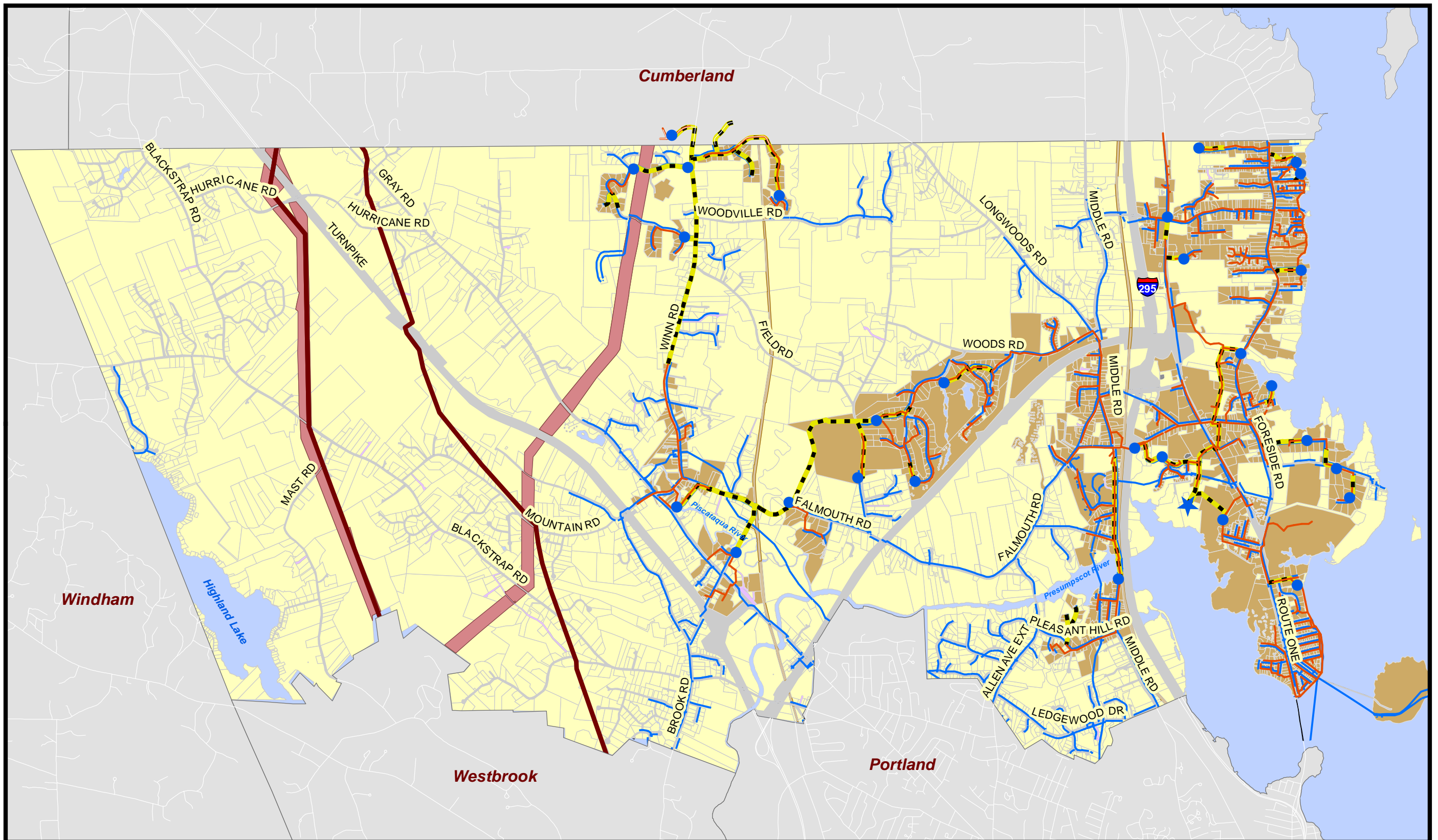

Data Sources:  
 Town of Falmouth  
 Maine Office of GIS  
 Portland Water District

Map Prepared by:  
  
 www.spatialalternatives.com

Map Produced: April 2013

See 2013 Comprehensive Plan  
 for further discussion.

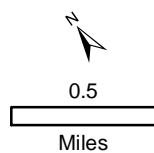

### Town of Falmouth Utilities 2013 Comprehensive Plan

- Wastewater Pump Stations
- ★ Wastewater Treatment Plant
- Wastewater Gravity Main
- Wastewater Force Main
- Properties with Wastewater Service
- Existing Gas Lines
- Water Lines
- Power Transmission Lines



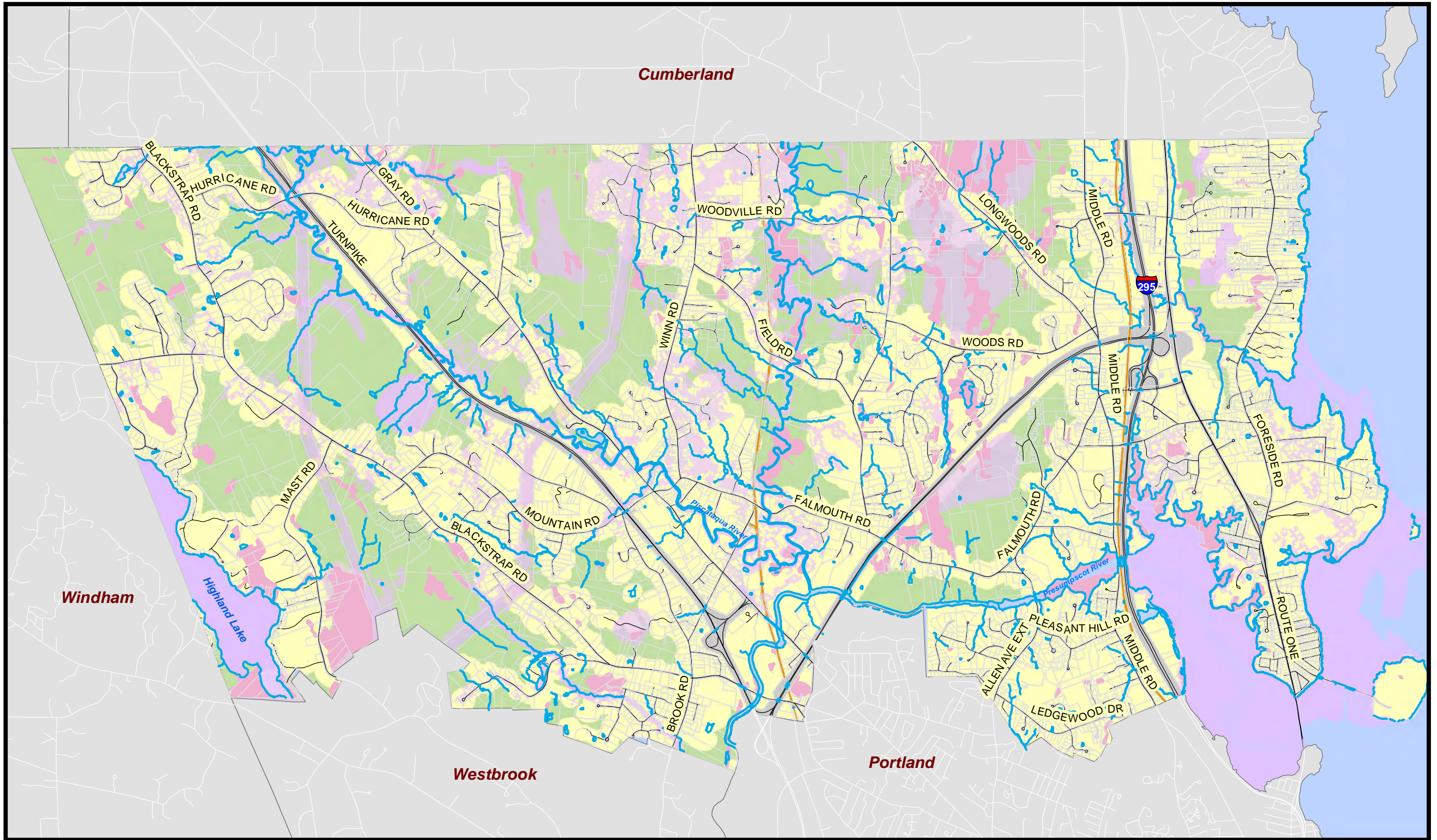

Data Sources:  
 Town of Falmouth  
 Maine Office of GIS  
 Beginning with Habitat

Map Prepared by:  Spatial Alternatives  
 207.446.2355  
 www.spatialalternatives.com

Map Produced: April 2013

See 2013 Comprehensive Plan  
 for further discussion.

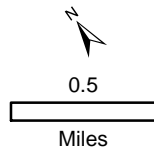

## Town of Falmouth Natural Resources 2013 Comprehensive Plan

- Water Features
- Wetlands
- Significant Wildlife Habitat
- Undeveloped Habitat Blocks



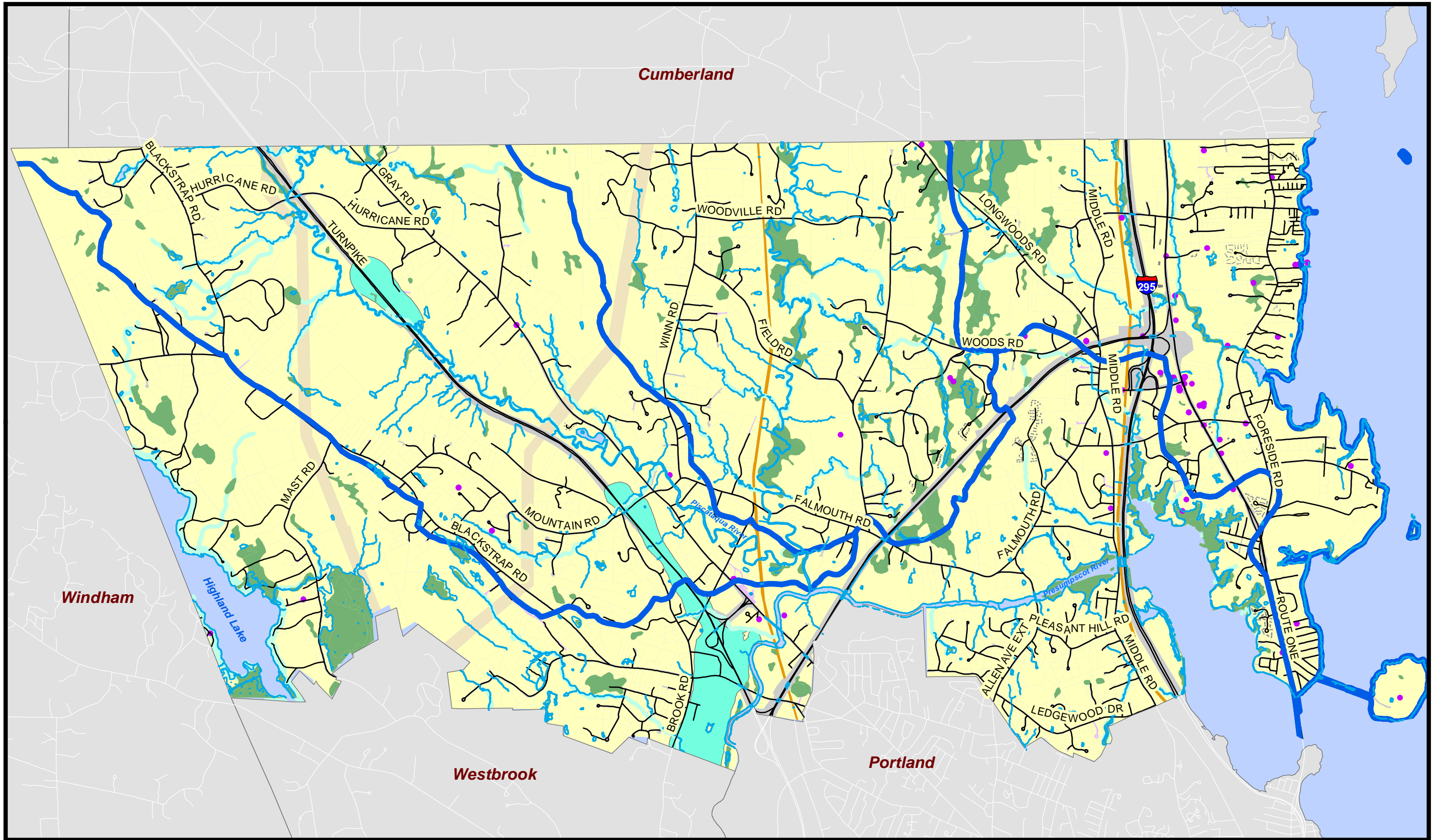

**Data Sources:**

Town of Falmouth  
Maine Office of GIS

Map Prepared by:  Spatial Alternatives  
207.446.2355  
www.spatialalternatives.com

Map Produced: April 2013

See 2013 Comprehensive Plan  
for further discussion.

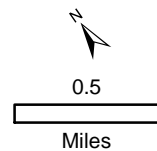

## Town of Falmouth Water Resources 2013 Comprehensive Plan

- DEP Point Source Threats
- Ⓐ Watersheds
- Road Centerlines
- Water Features
- Wetlands
- Riparian Habitat
- Aquifer (10 - 50 GPM)



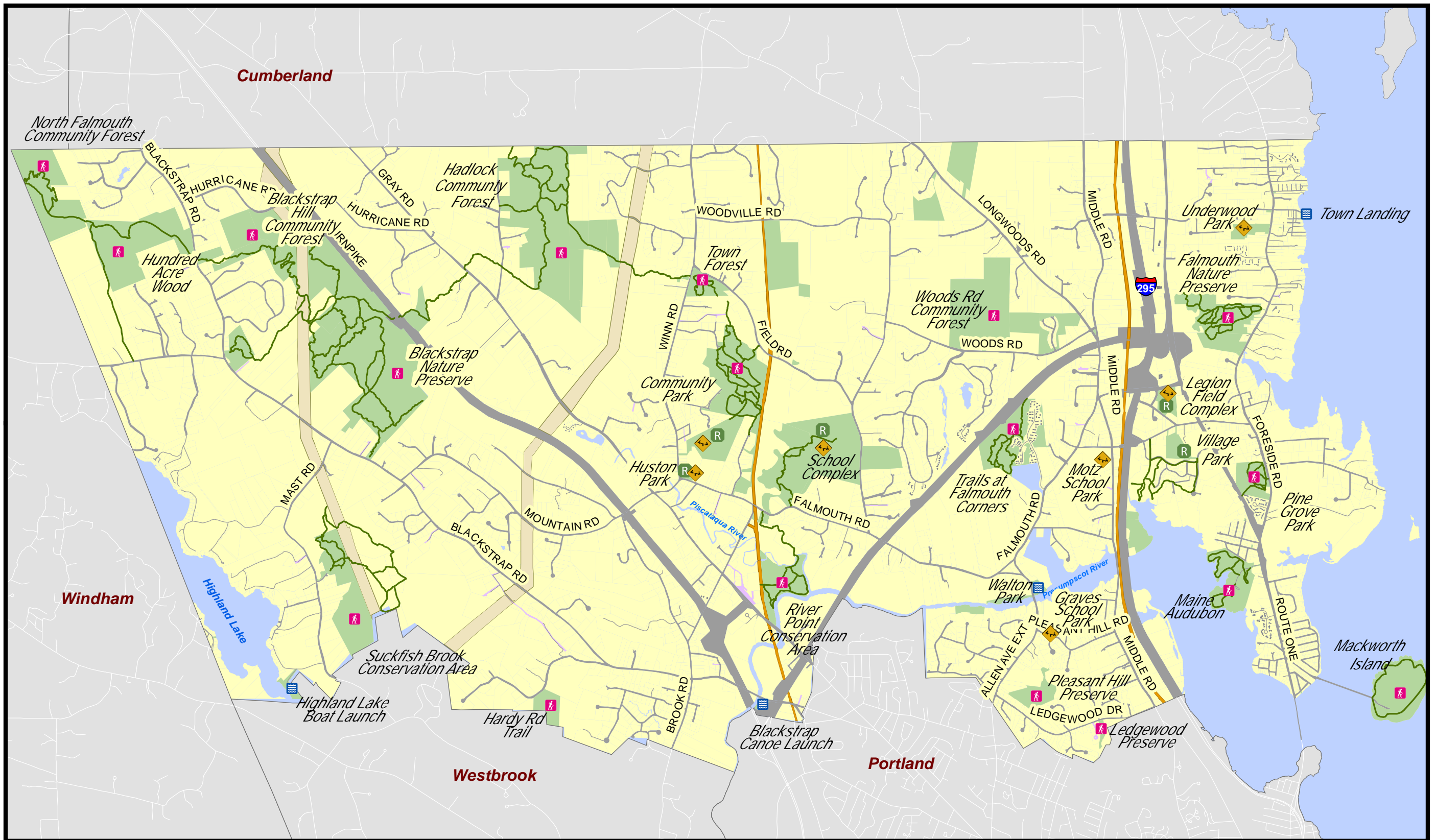

**Data Sources:**

Town of Falmouth  
Maine Office of GIS

Map Prepared by:



Map Produced: April 2013

See 2013 Comprehensive Plan  
for further discussion.

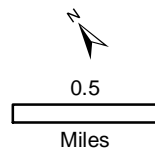

## Town of Falmouth Publicly-Accessible Recreation Facilities 2013 Comprehensive Plan

- Playground
- Recreation Facility
- Trails Site
- Public Water Access
- Trails
- Publicly-Accessible Lands



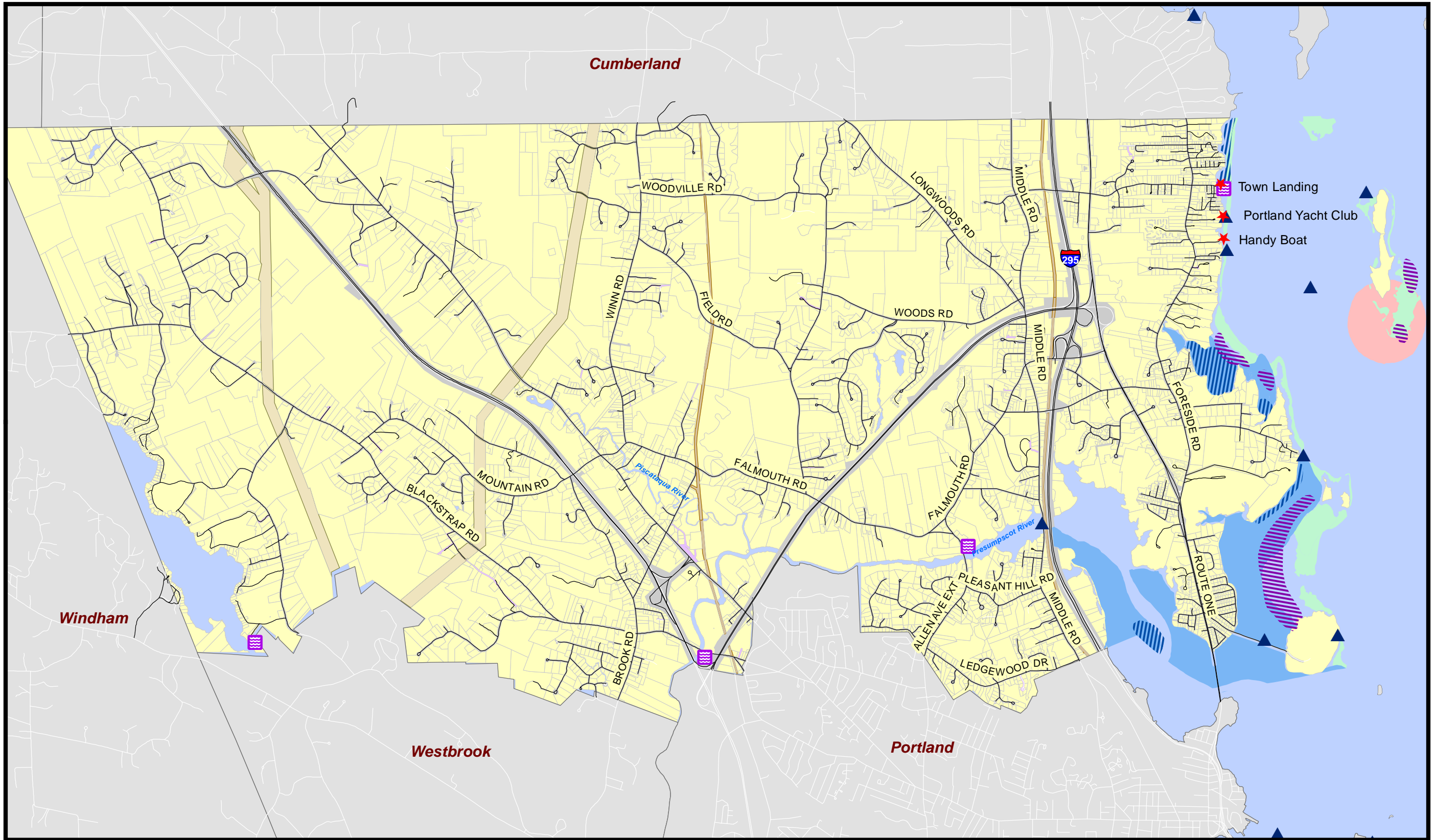

Data Sources:  
 Town of Falmouth  
 Maine Office of GIS  
 Maine Dept. of Marine Res.  
 Map Prepared by:  
  
 Map Produced: April 2013  
 See 2013 Comprehensive Plan  
 for further discussion.

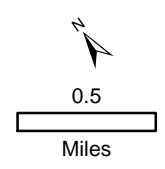

## Town of Falmouth Marine Resources 2013 Comprehensive Plan

- ★ Water Dependent Business
-  Public Water Access
-  Volunteer Water Quality Monitoring Site
-  Eel Grass Beds
-  Marine Worm Habitat
-  Roseate Tern Habitat
-  Blue Mussel Habitat
-  Softshell Clam Habitat



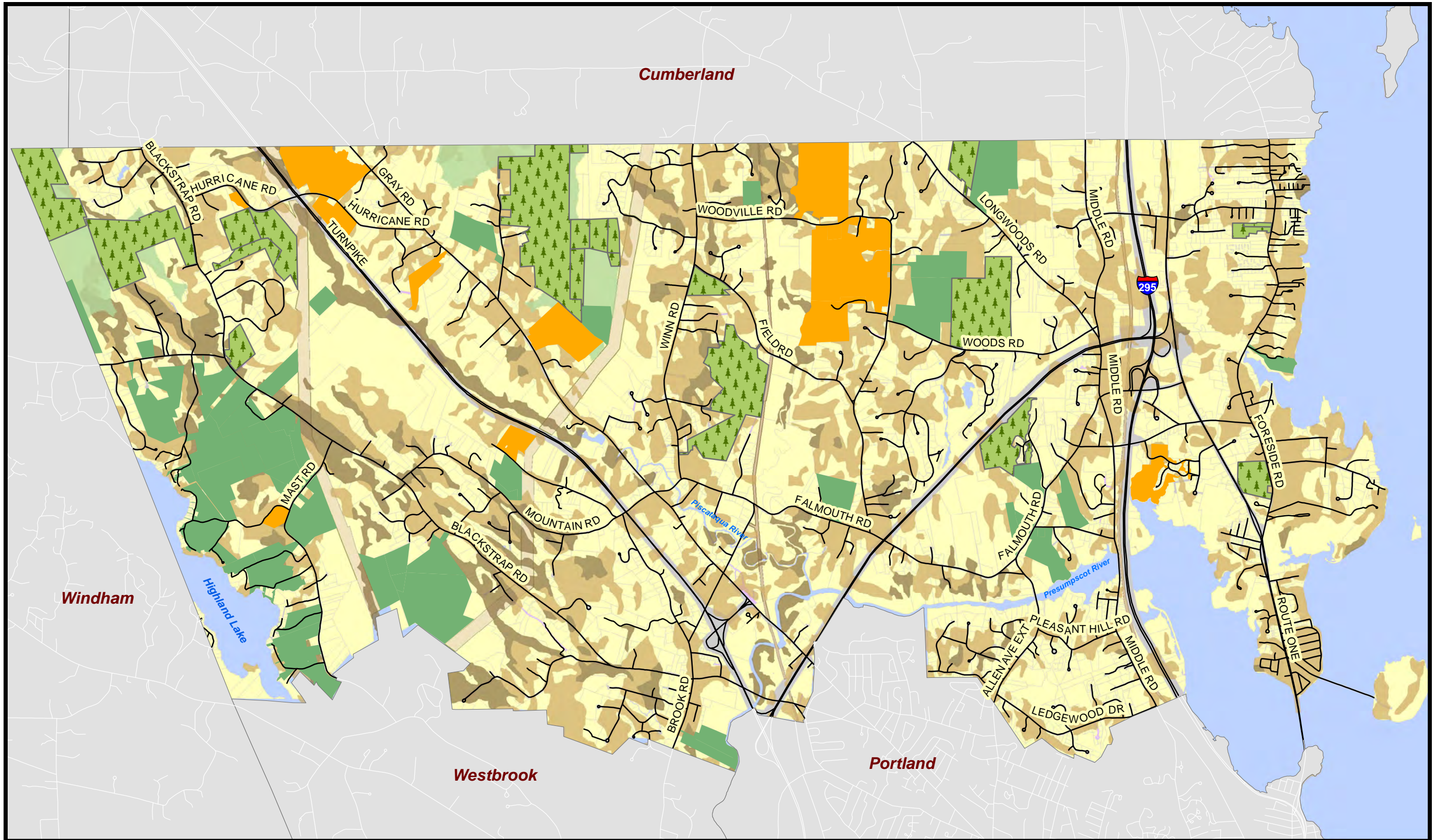

Data Sources:  
 Town of Falmouth  
 Maine Office of GIS  
 Beginning with Habitat  
 USDA Soils





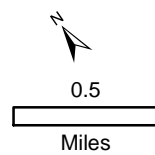

Map Prepared by:  Spatial Alternatives  
 207.846.2365  
 www.spatialalternatives.com

Map Produced: February 2013

See 2013 Comprehensive Plan  
 for further discussion.



## Town of Falmouth Agricultural and Forest Resources 2013 Comprehensive Plan

- |  |   |
|--|---|
|  Farmland                         |  Large Forested Blocks                     |
|  Tree Growth                      |  Soils of statewide importance for Farming |
|  Town & Land Trust Owned Woodlots |  Prime Soils for Farming                   |



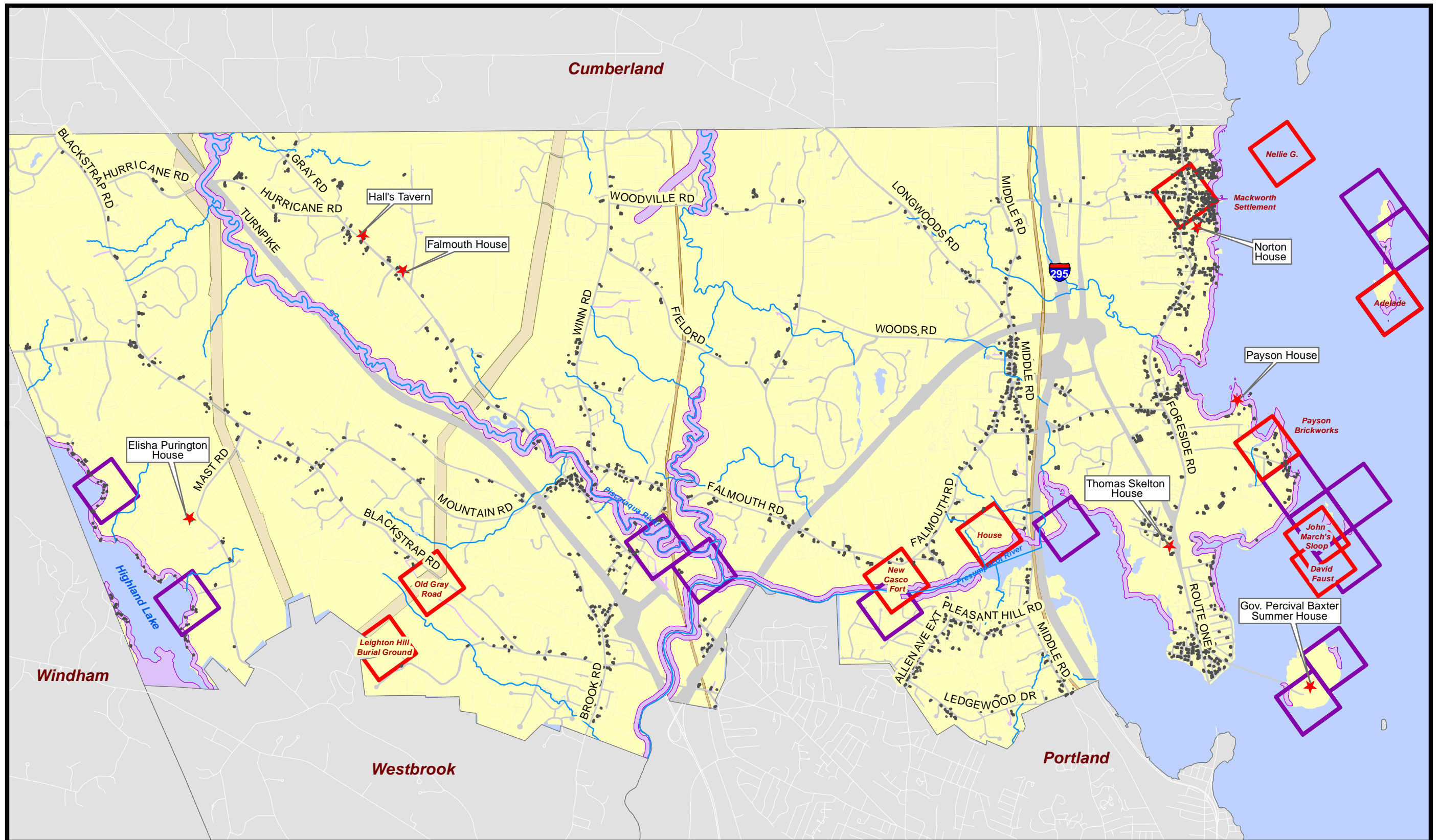

Data Sources:  
 Town of Falmouth  
 Maine Office of GIS  
 Maine State Archaeologist  
 Nat'l Register Historic Places  
 Map Prepared by:   
 Map Produced: April 2013  
 See 2013 Comprehensive Plan  
 for further discussion.

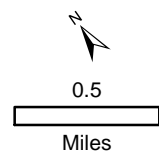

### Town of Falmouth Historic and Archaeologic Resources 2013 Comprehensive Plan























- ★ Buildings on the National Register of Historic Places
- ▭ Historic Sites
- Homes Built before 1945
- ▭ Prehistoric Sites
- ▭ Prehistoric Sensitive Areas



# Falmouth, Maine

## ZONING MAP

### Zoning Districts

 RA Residential A 20,000 sq.ft. Minimum Lot Width 125 ft.	 F Farm and Forest 80,000 sq.ft. Minimum Lot Width 250 ft.	 BP Business Professional
 RAm Residential A Manufactured Housing Subdistrict	 Fm Farm and Forest Manufactured Housing District	 OSRD Open Space Residential District
 RB Residential B 40,000 sq.ft. Minimum Lot Width 150 ft.	 SB1 Suburban Business 1 Minimum Street Frontage 200 ft.	 WFCMPD West Falmouth Crossing Master Planned Dev
 RBm Residential B Manufactured Housing Subdistrict	 MUC Mixed Use Cluster	 Corridor Overlay 1,000 ft. from center of Route 100 in either direction.
 RC Residential C 60,000 sq.ft. Minimum Lot Width 160 ft.	 VMU Village Mixed Use	 Highland Lake Overlay District
 TMPDD Tidewater Master Planned Development District	 MRSD Middle Road Special District	 Ocean View Retirement Community
	 ESRD Elementary School Redevlopment District	 Village Center Overlay District
		 Water View Overlay District
		 SZ See the official Falmouth Shoreland Zoning Map for Shoreland Zoning District delineation.

NOTE: Also see Town of Falmouth's Zoning and Site Plan Review Ordinance for spatial requirements and performance standards.

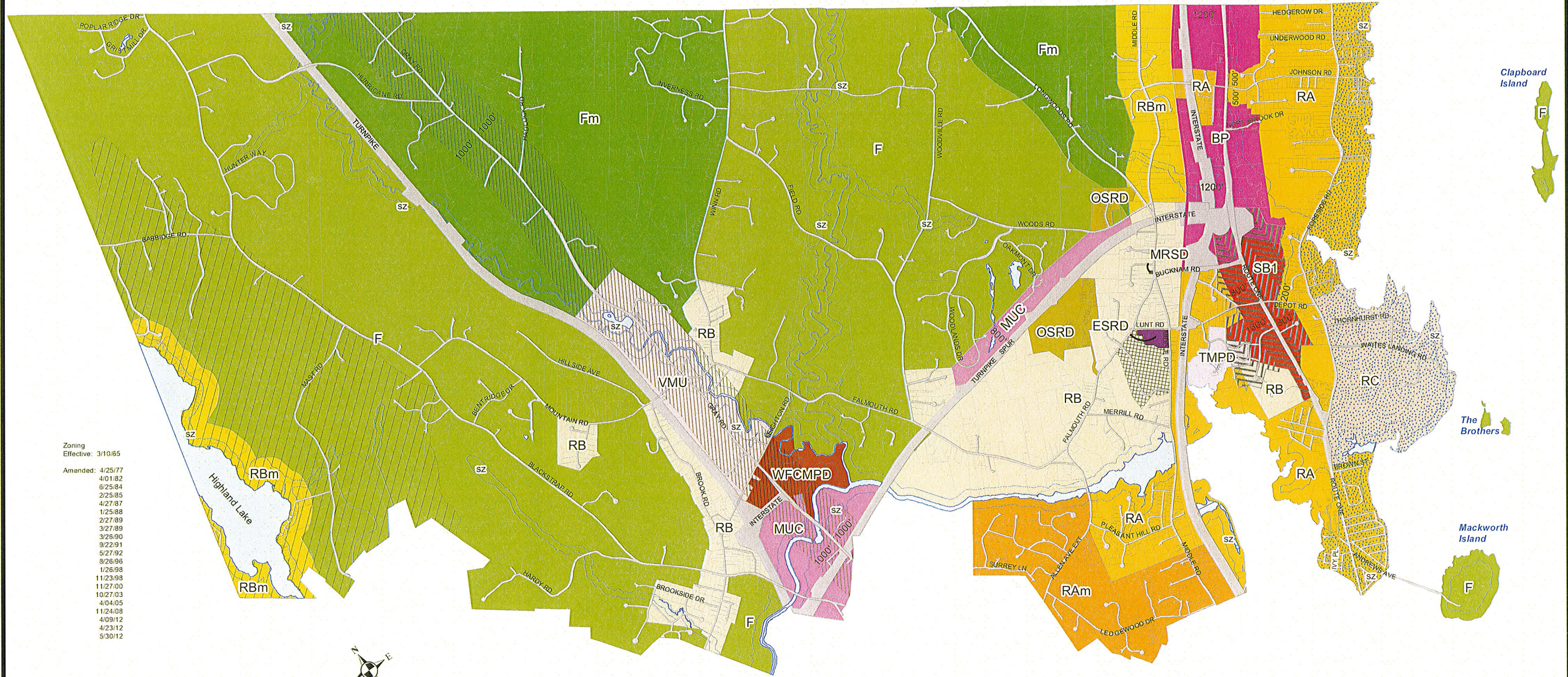

Zoning Effective: 3/10/65  
 Amended: 4/25/77  
 4/01/82  
 6/25/84  
 2/25/85  
 4/27/87  
 1/25/88  
 2/27/89  
 3/27/89  
 3/26/90  
 9/22/91  
 5/27/92  
 8/26/96  
 1/26/98  
 11/23/98  
 11/27/00  
 10/27/03  
 4/04/05  
 11/24/08  
 4/09/12  
 4/23/12  
 5/30/12

Base Effective: April 1, 2011

Map Prepared by:  
 Jennifer Phinney  
 GIS Administrator

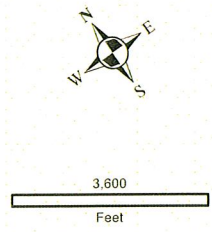

I CERTIFY THIS TO BE A TRUE COPY OF THE OFFICIAL ZONING MAP AS AMENDED BY VOTE OF THE TOWN COUNCIL.  
  
 TOWN CLERK



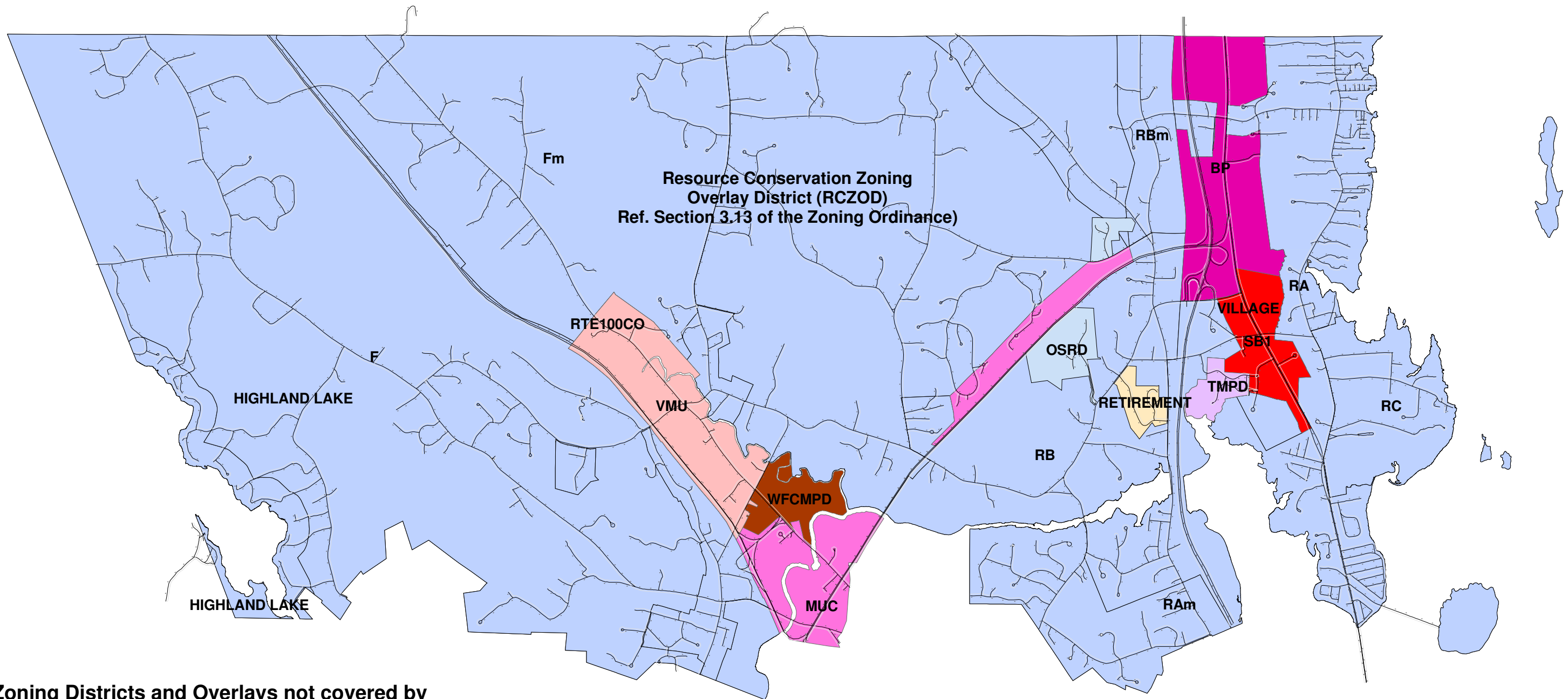

**Zoning Districts and Overlays not covered by the Resource Conservation Zoning Overlay**

- BP     *BP - Business Professional*
- MUC     *MUC - Mixed Use Commercial*
- SB1     *SB1 - Suburban Business 1*
- TMPDD     *TMPD - Tidewater Master Planned Development*
- VMU     *VMU - Village Mixed Use*
- WFCMPD
- OSRD - *Open Space Residential District*
- RCO - *(Oceanview) Retirement Community Overlay*

**Resource Conservation Zoning Overlay District - RCZOD**  
(Ref. Section 3.13 of the Zoning Ordinance)

RCZOD - *Resource Conservation Zoning Overlay*



**Town-Wide Resource Conservation Zoning Overlay Districts Map**

Open Space Plan Update 2004  
Prepared by the Falmouth Planning Office  
July 10, 2008  
1 inch equals 3,500 feet

Falmouth, Maine  
**SHORELAND  
 ZONING MAP**  
 Amended 5/26/09

**Shoreland Zoning Districts**

- RP Resource Protection
- LC Limited Commercial District
- LR Limited Residential District
- SP Stream Protection District

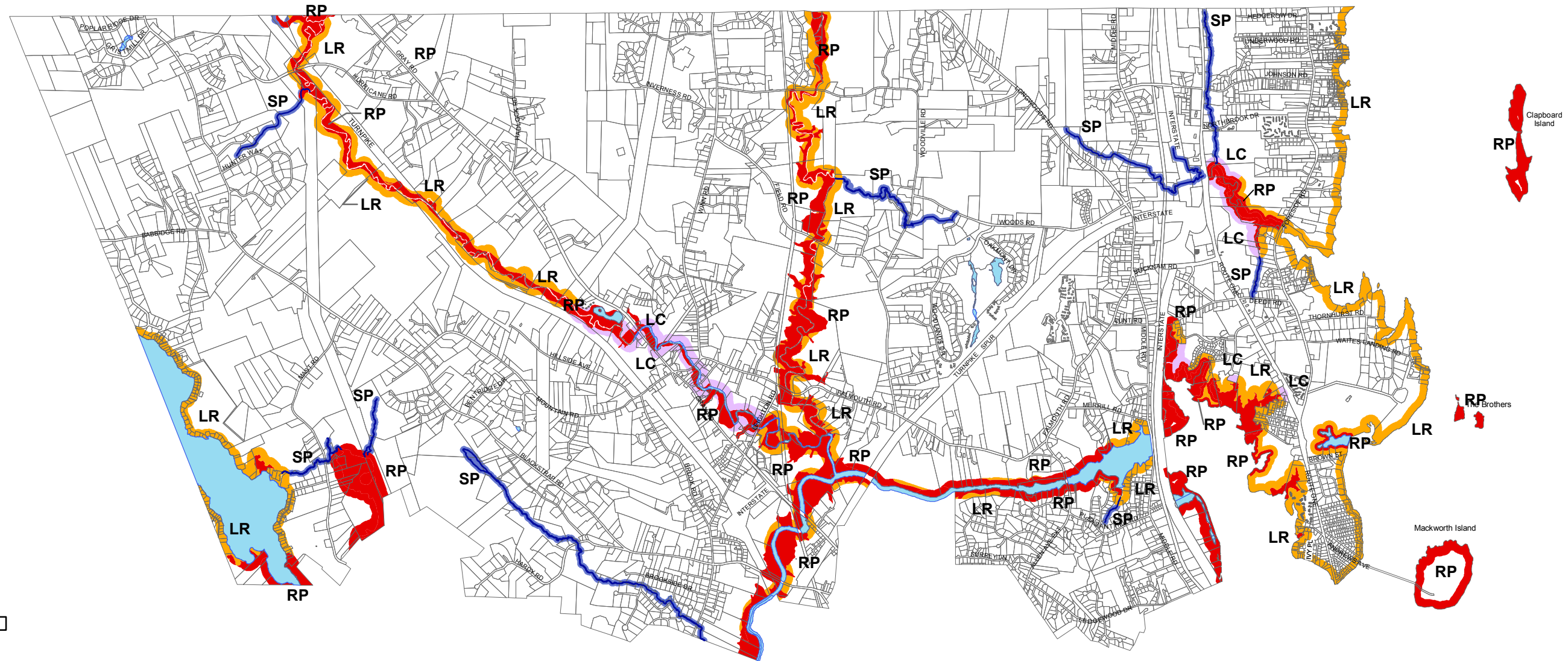

4,000 Ft

Base Effective: April 1, 2008

**NOTES:**

1. All rear lines of the shoreland zone are 250 ft. from the normal high water line or upland edge of designated wetland.
2. The SP district is 100 ft. from the normal high water line of any designated stream or brook.
3. The boundaries shown on this map are illustrative of the general location of shoreland zoning districts boundaries. Precise locations must be field determined and are subject to Planning Board interpretation.
4. For spatial requirements and performance standards, see the Falmouth Zoning and Site Plan Review Ordinance, Section 7.
5. The provisions of shoreland zoning apply in addition to all other zoning requirements of the underlying zoning district.

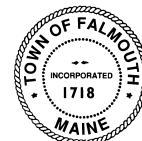

I CERTIFY THIS TO BE A TRUE COPY OF THE OFFICIAL  
 SHORELAND ZONING MAP AS AMENDED BY VOTE OF  
 THE TOWN COUNCIL.

\_\_\_\_\_  
 TOWN CLERK



# Town of Falmouth Coastal Bluff Hazards Shoreland Zoning Ordinance Amended 5/26/09

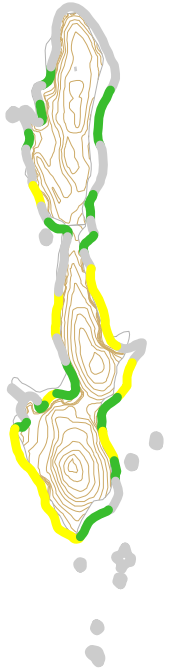
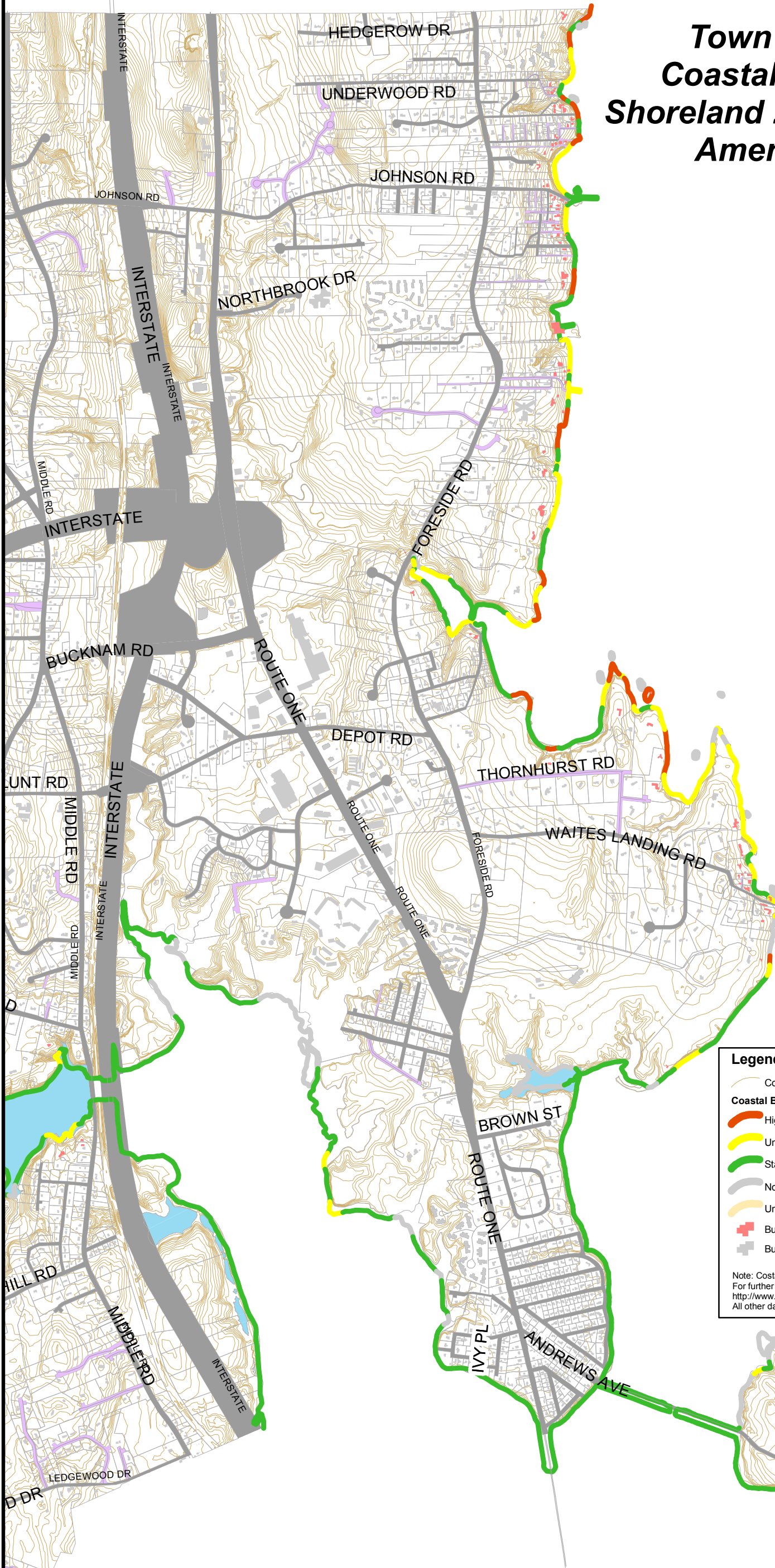

**Legend**

- Contours (5ft)
- Coastal Bluff Hazards**
  - Highly Unstable
  - Unstable
  - Stable
  - Not a bluff
  - Unmapped
- Buildings within 200 ft Unstable or Highly Unstable Bluffs
- Building Footprints

Note: Coastal Bluff data from Maine Geologic Survey  
For further detail:  
<http://www.maine.gov/doc/nimc/mgs/pubs/online/bluffs/bluffs.htm>  
All other data from Town of Falmouth

