PROJECT LOCATION MAP

PROJECT PLANS

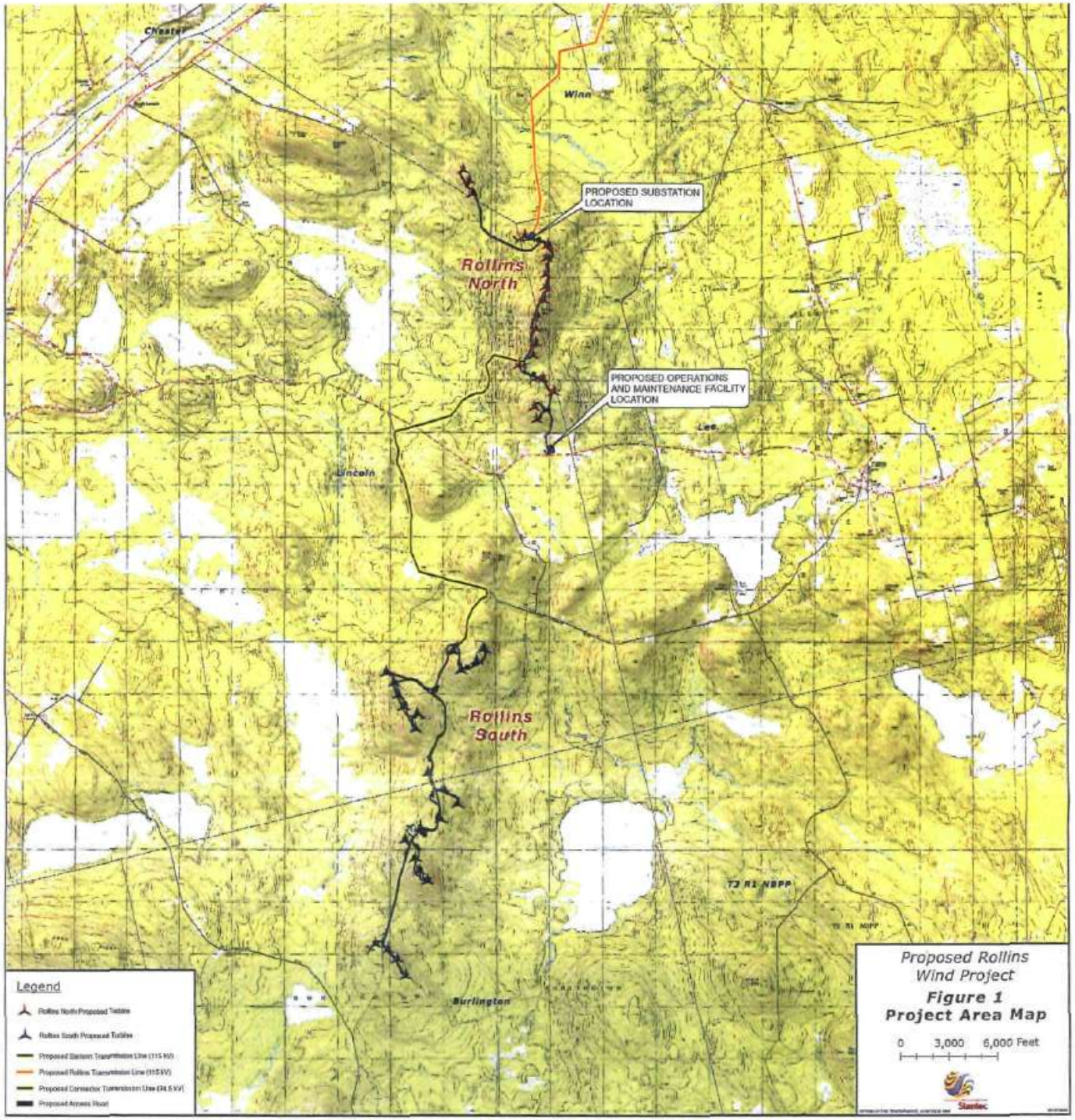
Chester
Winn
PROPOSED SUBSTATION LOCATION
Rollins North
PROPOSED OPERATIONS AND MAINTENANCE FACILITY LOCATION
Lincoln
Lee
Rollins South
T3 R1 NBPP
Burlington
Legend
Rollins North Proposed Turbine
Rollins South Proposed Turbine
Proposed Rollins Transmission Line (115 kV)
Proposed Connector Transmission Line (34.5 kV)
Proposed Access Road
Proposed Rollins Wind Project
Figure 1
Project Area Map
0 3,000 6,000 Feet

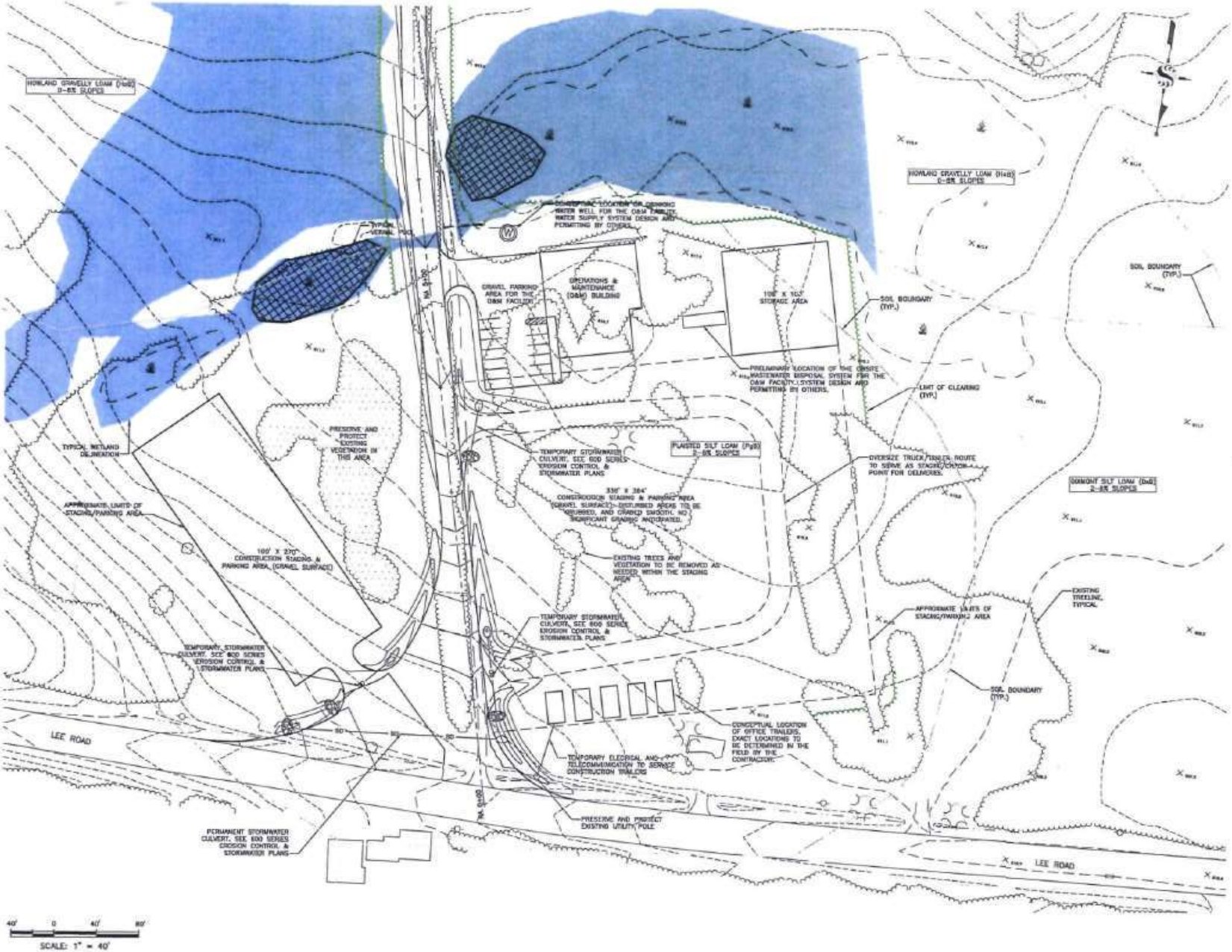

Stantec Consulting Services Inc.
5 Law Drive, Suite 200
Fredericton NB E3C 1X8
Tel. 506.452.1911
Fax. 506.452.4578
www.stantec.com

Stantec

Copyright Reserved

Consultants

Legend

Notes

IT IS IS THE INTENT OF THIS PLAN TO DEPICT A CONCEPTUAL/SCHEMATIC LAYOUT FOR THE OPERATIONS & MAINTENANCE (O&M) FACILITY AND ADJACENT STAGING/MUSTER AREA. THE EXACT LAYOUT OF THIS AREA WILL BE SUBJECT TO CHANGE BASED ON FIELD CONDITIONS AND CONTRACTOR REQUIREMENTS.

DEP SUBMISSION
NOT FOR CONSTRUCTION
SEPTEMBER 5, 2008

Revision

Issued

Permit-Seal

Client/Project
EVERGREEN WIND POWER III, LLC

ROLLINS WIND PROJECT (ROLLINS)
ROLLINS NORTH
LINCOLN, BURLINGTON, LEE, WINN AND MATTAWAMKEAG
PENOBSCOT COUNTY, MAINE

Title
ENLARGED SITE PLAN
O&M BUILDING & CONSTRUCTION
STAGING/MUSTER AREA

Project No. 195820147 | Scale 1" = 40'

Drawing No. C-401 | Sheet 53 of 93 | Revision 0

ROLLINS NORTH SITE