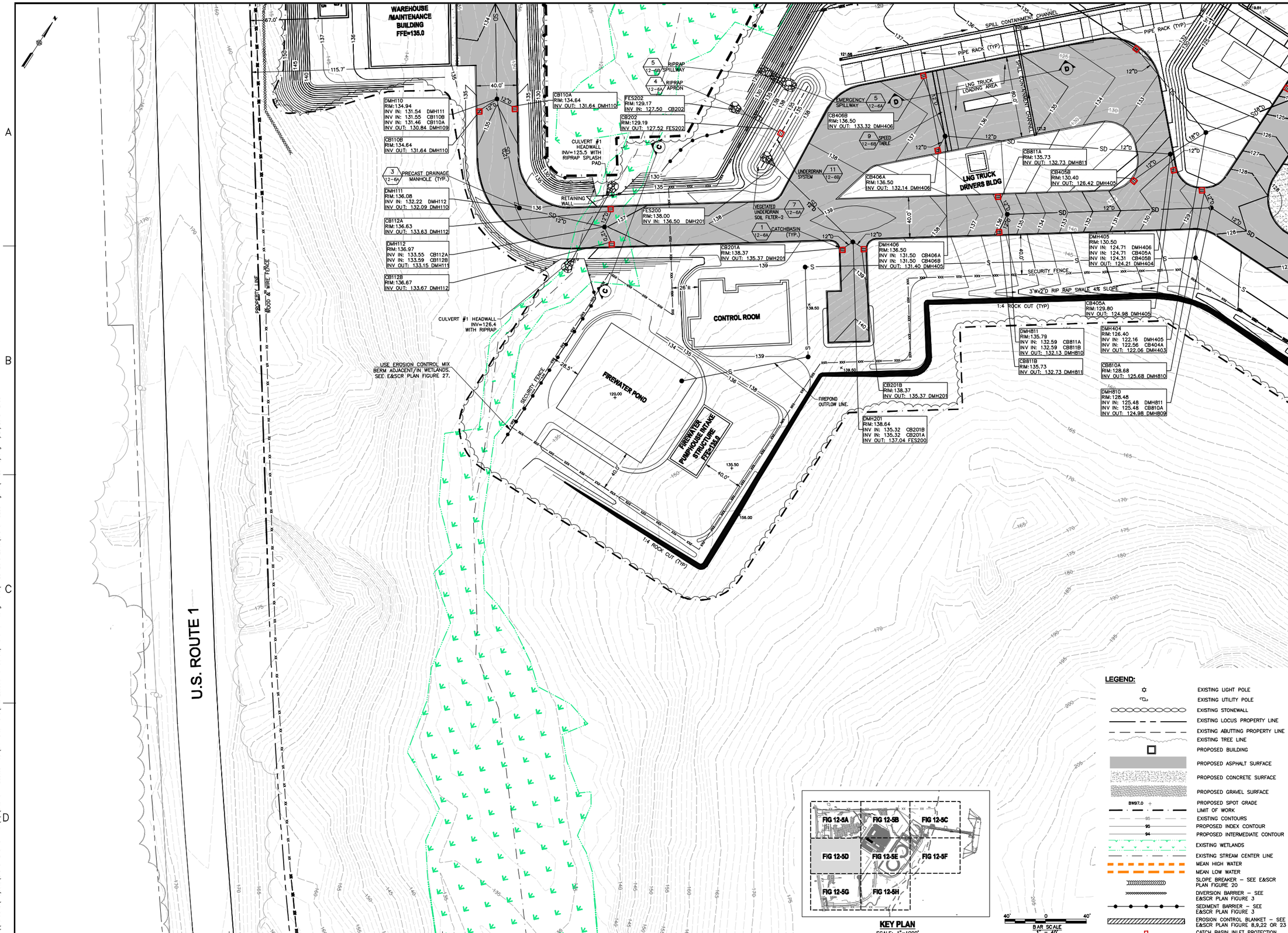


41 HUTCHINS DRIVE
PORTLAND, MAINE 04102
800.426.4262 | www.woodardandcurran.com
COMMITMENT & INTEGRITY DRIVE RESULTS
WOODARD & CURRAN

THIS DOCUMENT IS THE PROPERTY OF WOODARD & CURRAN INC. AND ITS CLIENT. REPRODUCTION OR REPRODUCTION WITHOUT WRITTEN PERMISSION IS PROHIBITED.

CALAIS LNG

| REV | DESCRIPTION | DATE |
|---|---|---|
| | | |

DESIGNED BY:
DRAWN BY:
CHECKED BY:
219431-SLOD Figure (4-20-10).dwg

# GRADING PLAN

CALAIS LNG
TAX MAP 22, LOT 7 AND 8

ROUTE 1
CALAIS, MAINE

JOB NO.:
DATE: APRIL 2010
SCALE: 1"=40'
SHEET 11 OF 20

## SLOD FIGURE 12-5D REV

\\Portland\Projects\219431 LNG Terminal\wip\Site-Civil-Geotechnical\Civil Site Plans\Site Location of Development Permitting Plans\4-20-2010 Edits\219431-SL00 Figure (4-20-10).dwg 4/21/2010 12:00 PM

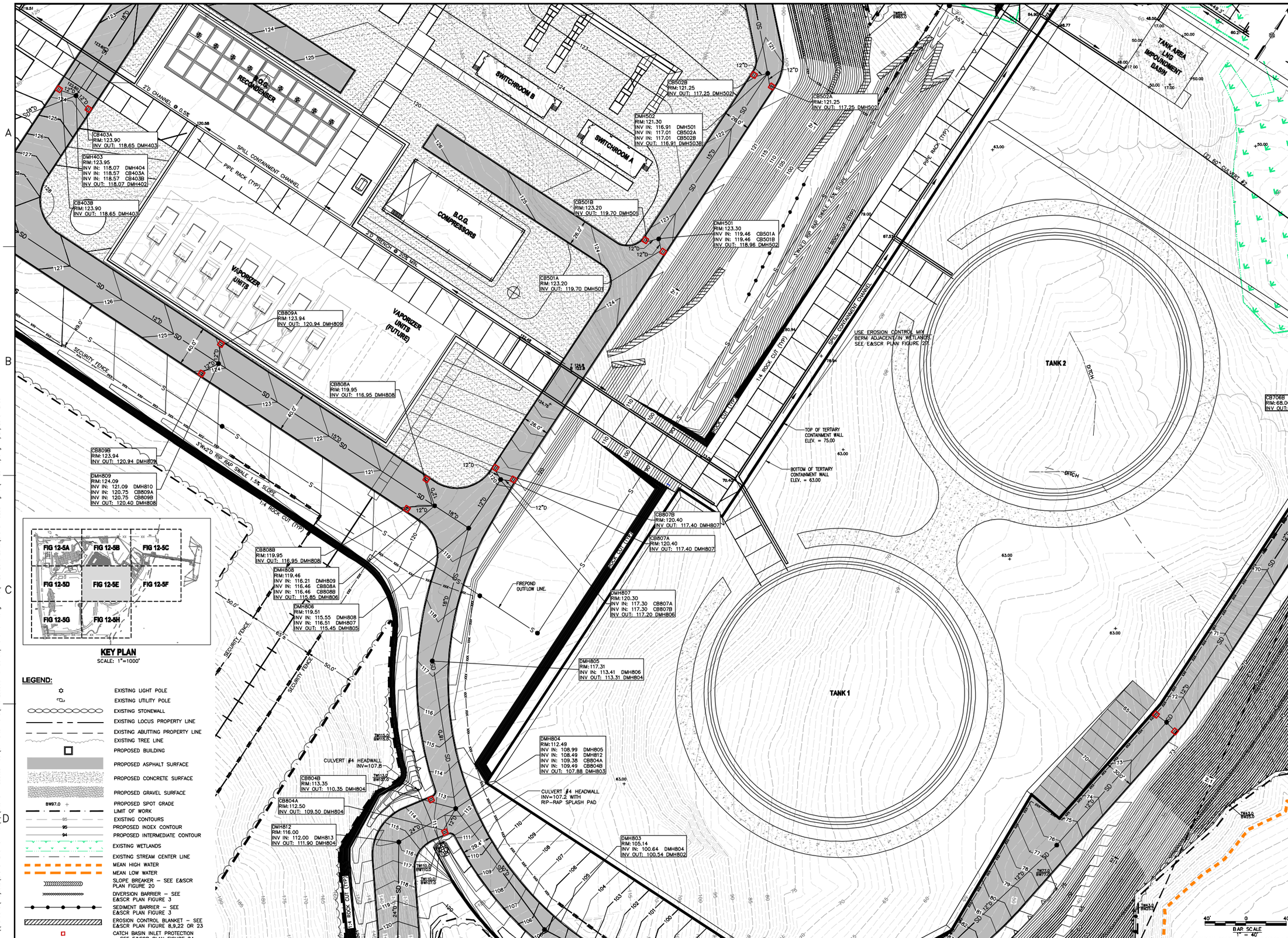


## KEY PLAN

SCALE: 1"=1000'

FIG 12-5A | FIG 12-5B | FIG 12-5C
FIG 12-5D | FIG 12-5E | FIG 12-5F
FIG 12-5G | FIG 12-5H

## LEGEND:

- EXISTING LIGHT POLE
- EXISTING UTILITY POLE
- EXISTING STONEWALL
- EXISTING LOCUS PROPERTY LINE
- EXISTING ABUTTING PROPERTY LINE
- EXISTING TREE LINE
- PROPOSED BUILDING
- PROPOSED ASPHALT SURFACE
- PROPOSED CONCRETE SURFACE
- PROPOSED GRAVEL SURFACE
- BW97.0 — PROPOSED SPOT GRADE
- LIMIT OF WORK
- 95 — EXISTING CONTOURS
- 95 — PROPOSED INDEX CONTOUR
- 94 — PROPOSED INTERMEDIATE CONTOUR
- EXISTING WETLANDS
- EXISTING STREAM CENTER LINE
- MEAN HIGH WATER
- MEAN LOW WATER
- SLOPE BREAKER – SEE E&SCR PLAN FIGURE 20
- DIVERSION BARRIER – SEE E&SCR PLAN FIGURE 3
- SEDIMENT BARRIER – SEE E&SCR PLAN FIGURE 3
- EROSION CONTROL BLANKET – SEE E&SCR PLAN FIGURE 8,9,22 OR 23
- CATCH BASIN INLET PROTECTION – SEE E&SCR PLAN FIGURE 24


41 HUTCHINS DRIVE
PORTLAND, MAINE 04102
WOODARD & CURRAN
COMMITMENT & INTEGRITY DRIVE RESULTS
207.774.2891 | www.woodardcurran.com



THIS DOCUMENT IS THE PROPERTY OF WOODARD & CURRAN INC. AND ITS CLIENT. THIS DOCUMENT IS SUBMITTED FOR REVIEW AND INTERPRETATION ONLY.


CALAIS LNG

| REV | DESCRIPTION | DATE |
|---|---|---|
| | | |

DESIGNED BY:
DRAWN BY:
CHECKED BY:
219431-SLOD Figure (4-20-10).dwg

# GRADING PLAN

CALAIS LNG
TAX MAP 22, LOT 7 AND 8

ROUTE 1
CALAIS, MAINE

JOB NO.:
DATE: APRIL 2010
SCALE: 1"=40'
SHEET 12 OF 20

## SLOD FIGURE 12-5E REV

\\Portland\Projects\219431 LNG Terminal\wip\Site-Civil-Geotechnical\Civil Site Plans\Site Location of Development Permitting Plans\4-20-2010 Edits\219431-SLOD Figure (4-20-10).dwg 4/21/2010 12:00 PM