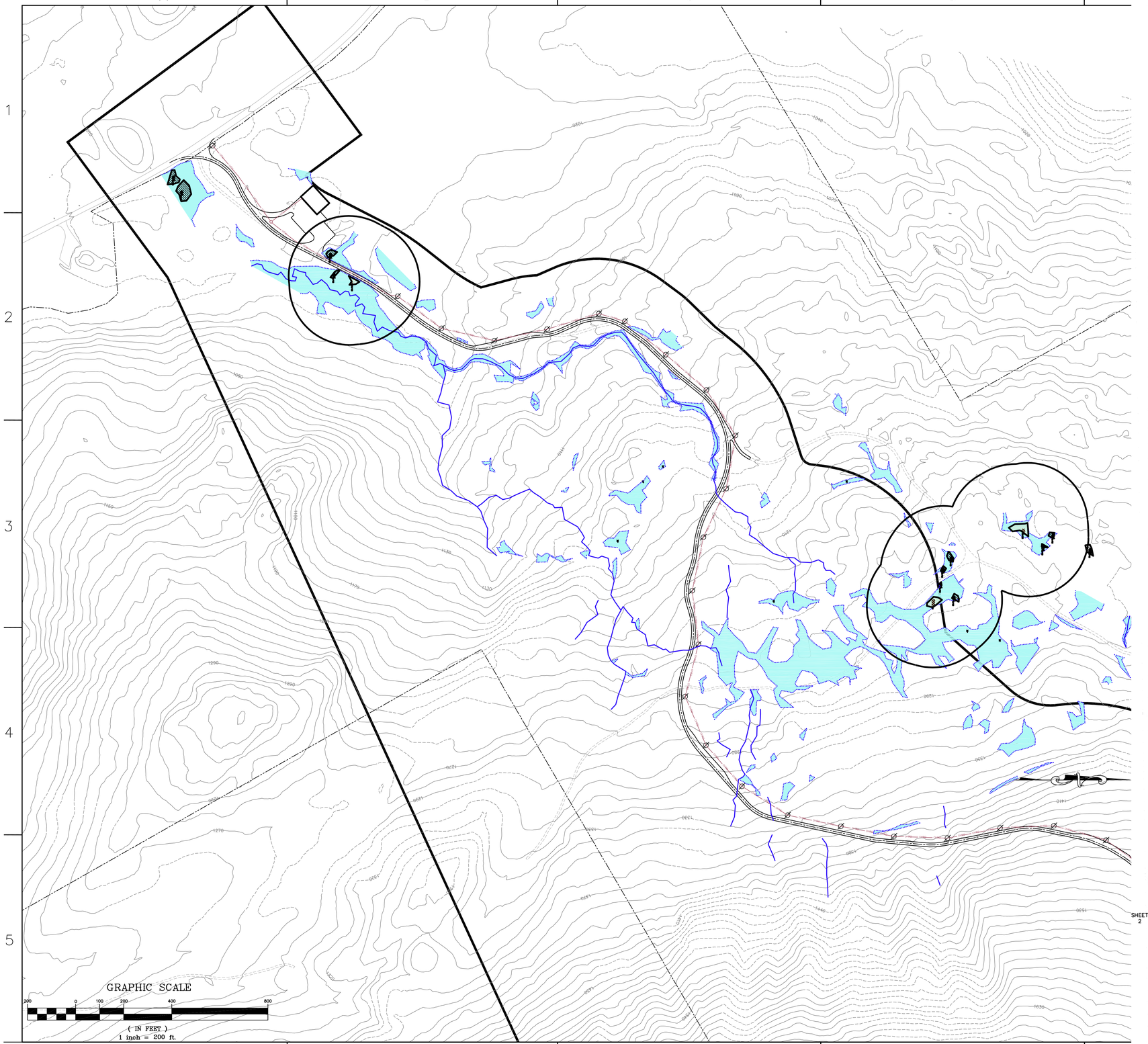

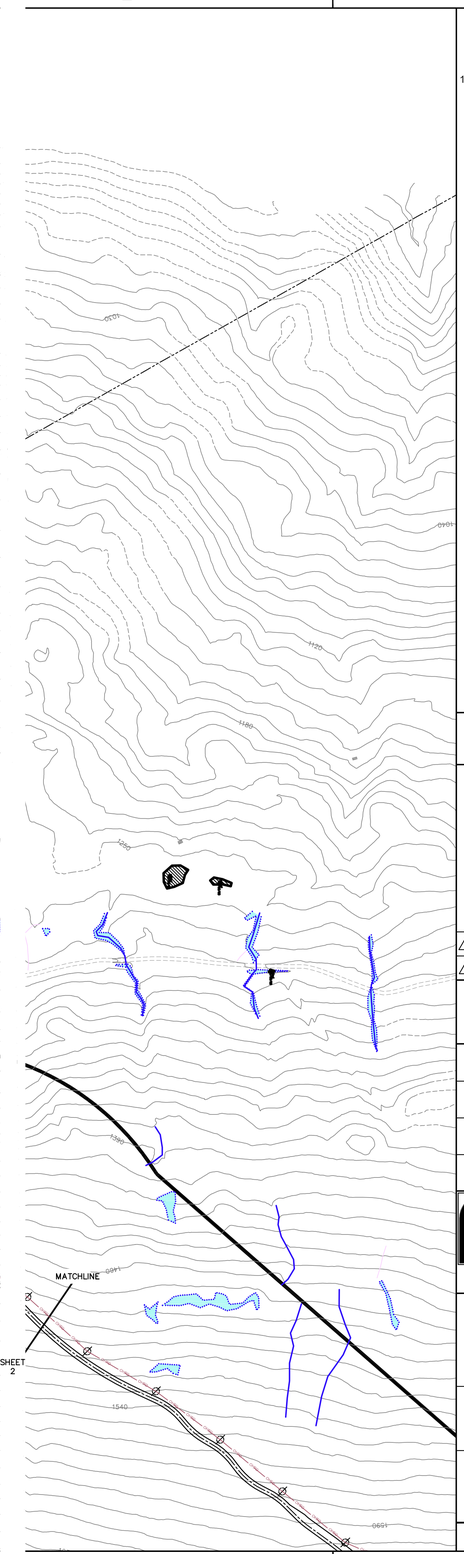

NOTES:

1. PRELIMINARY DESIGN

REVISION	DATE	STATUS	BY	CHECKED	PROJ. ENG.
B	11-??-08	REVISED TO MINIMIZE WETLAND IMPACT	PLV	AJP	AJP
A	11-06-08	ISSUED FOR PERMIT	PLV	AJP	AJP

ENGINEERED BY:

DRAWN BY: PLV

DATE: 10-28-08

SCALE: 1"=200'

Perkins Engineering, Inc.
167 Kelley Road
Orono, Maine 04473
Phone(207) 866-2021 ▪ Fax (207) 866-3271

THIS DRAWING IS THE PROPERTY OF RECORD HILL WIND, LLC & PERKINS ENGINEERING, INC., AND IS NOT TO BE USED IN ANY WAY INJURIOUS TO THEIR INTERESTS AND IS TO BE RETURNED UPON REQUEST.

RECORD HILL WIND, LLC

SITE PLAN SHEET 3

PROJECT # RHW | DRAWING # E1.7

NOVEMBER 6, 2008