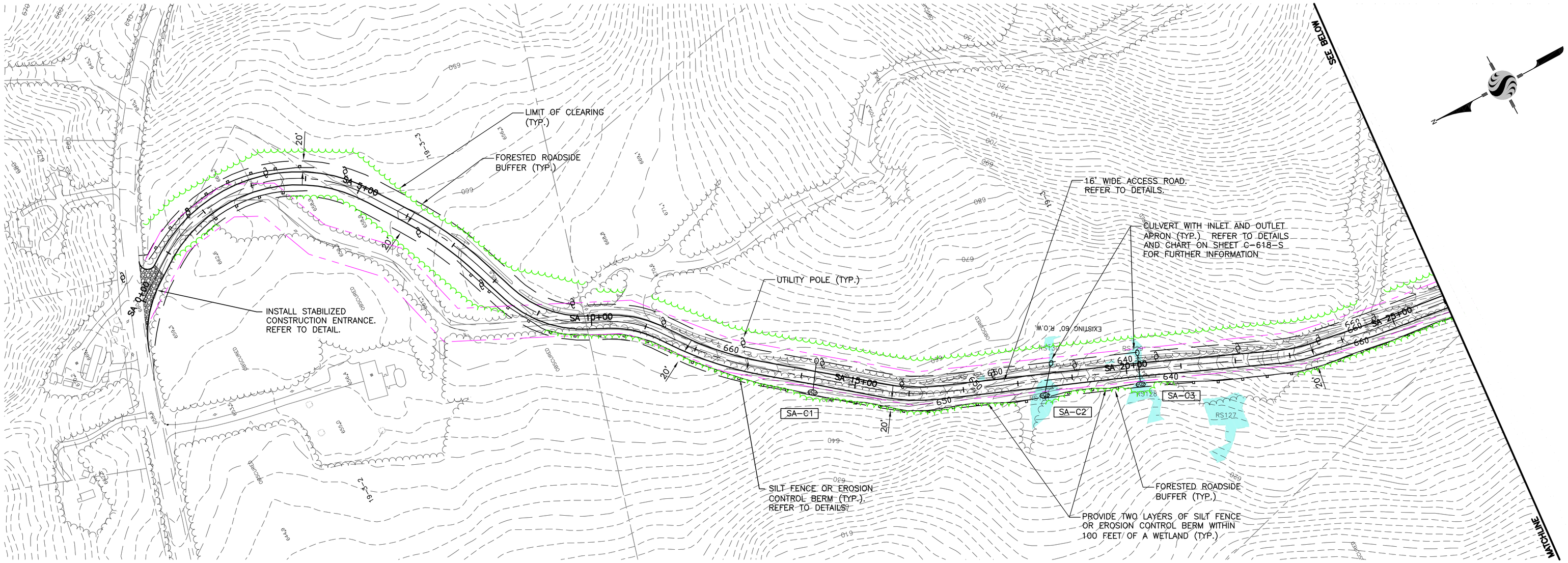

ALIGNMENT "SA", STATIONS 0+00–26+00

100' 0 100' 200'

SCALE: 1" = 100'

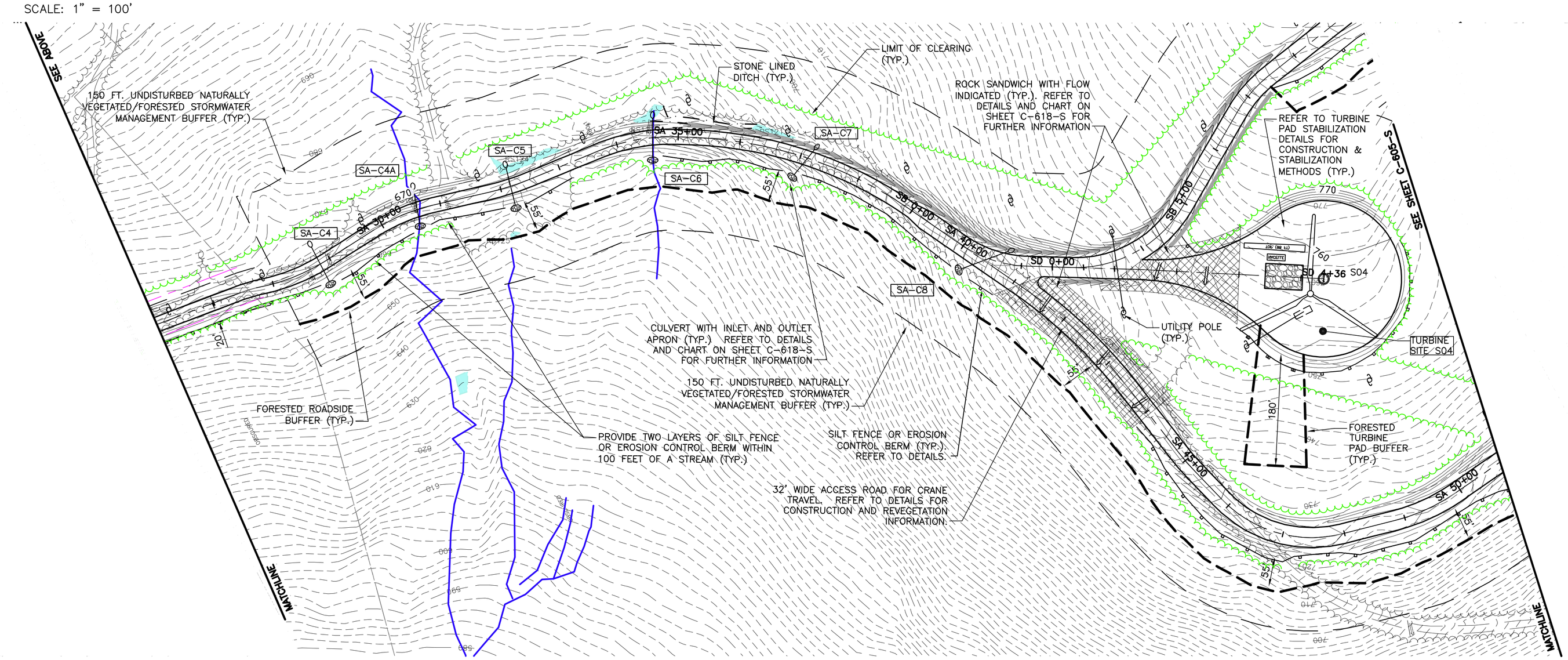

ALIGNMENT "SA", STATIONS 26+00–51+00 AND ALIGNMENT "SD", STA. 0+00–4+36

Stantec

Stantec Consulting Services Inc.
5 LAN Drive, Suite 300
Westford MA U.S.A.
01886
Tel. 978.692.1913
Fax. 978.692.4578
www.stantec.com

Copyright Reserved

The Contractor shall verify and be responsible for all dimensions. DO NOT scale the drawing — any errors or omissions shall be reported to Stantec without delay.
The Copyrights to all designs and drawings are the property of Stantec. Reproduction or use for any purpose other than that authorized by Stantec is forbidden.

Consultants

Legend

Notes

1. REFER TO SHEET C–001 FOR EXISITNG AND PROPOSED LEGENDS.
2. REFER TO SHEETS C–501 THROUGH C–508 FOR TYPICAL DETAILS.
3. REFER TO SHEETS C–618–S AND C–613–N FOR CULVERT, DITCH TURNOUT, LEVEL SPREADER AND FINAL LOCATION OF 16' WIDE ACCESS ROAD TABLES

DEP SUBMISSION
NOT FOR CONSTRUCTION
SEPTEMBER 5, 2008

Revision	By	Appd.	YY.MM.DD
SITE LOCATION DEVELOPMENT PERMIT	GCK	GCK	08.09.05
Issued	By	Appd.	YY.MM.DD
File Name: s00147-c604.dwg	KH/AS	PC	PC	08.08.01
	Dwn.	Chkd.	Dsgn.	YY.MM.DD

Permit-Seal

Client/Project
EVERGREEN WIND POWER III, LLC

ROLLINS WIND PROJECT (ROLLINS)
ROLLINS SOUTH

LINCOLN, BURLINGTON, LEE, WINN AND MATTAWAMKEAG
PENOBSCOT COUNTY, MAINE

Title
EROSION CONTROL & STORM-WATER MANAGEMENT PLAN
ALIGN. "SA", STA. 0+00 - 51+00

ROLLINS SOUTH SITE

Project No.	Scale	
195600147	1" = 100'	
Drawing No.	Sheet	Revision
C-604-S	79 of 93	0

U:\195600147-civil\drawing\c3d\sheet_files\s00147-c604.dwg, C-606, 9/11/2008 4:28:14 PM, jkobel, ps_l2_cm01.pc3