



Engineers ♦ Environmental Scientists ♦ Surveyors

June 24, 2015

Mr. Jim Beyer
Maine Department of Environmental Protection
106 Hogan Road
Bangor, ME 04401

Re: Permit By Rule Application-Stream Crossing for | Proposed Access Road for MRC-Fiberight Waste Processing and Recycling Facility | Hampden, Maine

Dear Jim:

CES is assisting the MRC with the design and permitting of a proposed solid waste processing and recycling facility in Hampden, Maine. Enclosed please find a NRPA Permit by Rule application for a stream crossing of an intermittent stream associated with this project. This submittal is included as part of a larger submittal of MDEP Permit applications including a NRPA Individual Permit Application for wetland fill, and a NRPA Permit by Rule notification for minor impacts within 250 feet of a significant vernal pool on the same road. Please see Section 5 of the NRPA for site plans.

The proposed stream crossing involves crossing an approximately 40" wide intermittent stream channel. The existing road contains an existing culvert at the crossing. Downstream the channel was widened and extended approximately 100 feet. The existing culvert will be removed and a five foot wide by three foot high box culvert will be installed to provide greater than a 1.2 times bank full width opening. This opening has been sized based on the natural stream bank-full width observed downstream of the disturbed area. Construction is expected to occur in late Summer 2016 (July 15-October 1) during periods of low water, and will adhere to all standards and conditions outlined under Section 10 of Chapter 305 – Permit by Rule Standards and the current Erosion and Sediment Control BMPS.

Please contact us if we can provide additional information or if you have any questions during the department review.

Sincerely,
CES, Inc.

A handwritten signature in blue ink, appearing to read 'R. St. Amant', is written over a light blue circular stamp.

Roger St. Amant, LSE, CSS, CPESC, LF
Senior Project Scientist

RSA/jok
Enc.

Mr. Jim Beyer | 06.24.2015 | 10973.002

SENSIBLE SOLUTIONS



Corporate Office

465 South Main Street
PO Box 639
Brewer, Maine 04412
207.989.4824

www.ces-maine.com



**MAINE DEPARTMENT
OF ENVIRONMENTAL PROTECTION**

**NATURAL RESOURCES PROTECTION ACT
PERMIT BY RULE**

FOR

**SOLID WASTE PROCESSING AND RECYCLING FACILITY
HAMPDEN, MAINE**

Applicants: Municipal Review Committee, Inc.
395 State Street
Ellsworth, ME 04605
207.664.1700

**JUNE 2015
JN: 11293.001**

Application Prepared By:

CES, Inc.
465 South Main Street
P.O. Box 639
Brewer, ME 04412
207.989.4824

DEPARTMENT OF ENVIRONMENTAL PROTECTION
PERMIT BY RULE NOTIFICATION FORM

(For use with DEP Regulation, Chapter 305)

PLEASE TYPE OR PRINT IN BLACK INK ONLY

Name of Applicant: (owner)	Municipal Review Committee, Inc.	Name of Agent:	CES, INC. (Attn: Roger St.Amand)		
Applicant Mailing Address:	395 State St.	Agent Phone # (include area code):	(207) 989 - 4824		
Town/City:	Ellsworth	PROJECT Information Name of Town/City:	Hampden		
State and Zip code:	ME 04605	Name of Wetland or Waterbody:	Unnamed Wetlands		
Daytime Phone # (include area code):	(207) 664-1700	Map #:	09/14	Lot #:	35, 36, 37, 39, /07
Detailed Directions to Site:	FROM INTERSTATE 95, TAKE EXIT 180 AND TURN LEFT ONTO COLDBROOK ROAD. ACCESS ROAD TO THE SITE IS 0.6 MILES ON THE LEFT.				
	UTM Northing: (if known)	4957026 M	UTM Easting: (if known)	511551 M	
Description of Project:	Construct, 4,400 linear foot access road and stream crossing to access a proposed Solid Waste Processing and Recycling facility on 90 acre parcel accessed from Coldbrook Road in Hampden, Maine.				
Part of a larger project? (check one) →	<input checked="" type="checkbox"/> Yes <input type="checkbox"/> No	After the Fact? (check one) →	<input type="checkbox"/> Yes <input checked="" type="checkbox"/> No	Check one → This project <input checked="" type="checkbox"/> does (or) <input type="checkbox"/> does not involve work below mean low water (average low water).	

PERMIT BY RULE (PBR) SECTIONS: (Check at least one)

I am filing notice of my intent to carry out work which meets the requirements for Permit By Rule (PBR) under DEP Rules, Chapter 305. I and my agents, if any, **have read** and will comply with all of the standards in the Sections checked below.

- | | | |
|---|---|---|
| <input type="checkbox"/> Sec. (2) Act. Adj. to Protected Natural Res. | <input checked="" type="checkbox"/> Sec.(10) Stream Crossing | <input type="checkbox"/> Sec. (17) Transfers/Permit Extension |
| <input type="checkbox"/> Sec. (3) Intake Pipes | <input type="checkbox"/> Sec. (11) State Transportation Facil. | <input type="checkbox"/> Sec. (18) Maintenance Dredging |
| <input type="checkbox"/> Sec. (4) Replacement of Structures | <input type="checkbox"/> Sec. (12) Restoration of Natural Areas | <input type="checkbox"/> Sec. (19) Activities in/on/over significant vernal pool habitat |
| <input type="checkbox"/> Sec. (5) REPEALED | <input type="checkbox"/> Sec. (13) F&W Creation/Enhance/Water Quality Improvement | <input type="checkbox"/> Sec. (20) Activities in existing dev. areas located in/on/over high or moderate value inland waterfowl & wading bird habitat or shorebird nesting, feeding & staging areas |
| <input type="checkbox"/> Sec. (6) Movement of Rocks or Vegetation | <input type="checkbox"/> Sec. (14) REPEALED | |
| <input type="checkbox"/> Sec. (7) Outfall Pipes | <input type="checkbox"/> Sec. (15) Public Boat Ramps | |
| <input type="checkbox"/> Sec. (8) Shoreline stabilization | <input type="checkbox"/> Sec. (16) Coastal Sand Dune Projects | |
| <input type="checkbox"/> Sec. (9) Utility Crossing | | |

I have attached the following required submittals. **NOTIFICATION FORMS CANNOT BE ACCEPTED WITHOUT THE NECESSARY ATTACHMENTS:**

- Attach** a check for \$73 made payable to: "Treasurer, State of Maine".
- Attach** a U.S.G.S. topo map or Maine Atlas & Gazetteer map with the project site clearly marked.
- Attach Proof of Legal Name.** If applicant is not an individual or municipality, provide a copy of Secretary of State's registration information (available at <http://icrs.informe.org/nei-sos-icrs/ICRS?MainPage=x>)
- Attach photos of the proposed site where activity will take place as outlined in PBR Sections checked above.**
- Attach** all other required submissions as outlined in the PBR Sections checked above.

I authorize staff of the Departments of Environmental Protection, Inland Fisheries & Wildlife, and Marine Resources to access the project site for the purpose of determining compliance with the rules. I also understand that **this permit is not valid until approved by the Department or 14 days after receipt by the Department, whichever is less.**

By signing this Notification Form, I represent that the project meets all applicability requirements and standards in the rule and that the applicant has sufficient title, right, or interest in the property where the activity takes place.

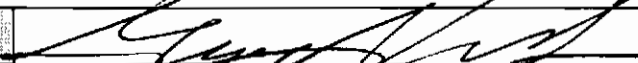
Signature of Agent or Applicant:		Date:	June 22, 2015
----------------------------------	--	-------	---------------

Keep a copy as a record of permit. Send the form with attachments via certified mail or hand deliver to the Maine Dept. of Environmental Protection at the appropriate regional office listed below. The DEP will send a copy to the Town Office as evidence of the DEP's receipt of notification. No further authorization by DEP will be issued after receipt of notice. Permits are valid for two years. **Work carried out in violation of any standard is subject to enforcement action.**

- | | | | |
|--|---|---|---|
| AUGUSTA DEP
17 STATE HOUSE STATION
AUGUSTA, ME 04333-0017
(207)287-3901 | PORTLAND DEP
312 CANCO ROAD
PORTLAND, ME 04103
(207)822-6300 | BANGOR DEP
106 HOGAN ROAD
BANGOR, ME 04401
(207)941-4570 | PRESQUE ISLE DEP
1235 CENTRAL DRIVE
PRESQUE ISLE, ME 04769
(207)764-0477 |
|--|---|---|---|

OFFICE USE ONLY	Ck.#	Date	Staff	Staff	After Photos
PBR #	FP		Acc. Date	Def. Date	



MAINE

Department of the Secretary of State
Bureau of Corporations, Elections and Commissions

[Corporate Name Search](#)

Information Summary

[Subscriber activity report](#)

This record contains information from the CEC database and is accurate as of: Fri Jun 05 2015 08:57:09. Please print or save for your records.

Legal Name	Charter Number	Filing Type	Status
MUNICIPAL REVIEW COMMITTEE, INC.	19910436ND	NONPROFIT CORPORATION (T13-B)	GOOD STANDING
Filing Date	Expiration Date	Jurisdiction	
06/07/1991	N/A	MAINE	
Other Names		(A=Assumed ; F=Former)	
COMMITTEE TO ANALYZE PERC, INC.		F	

Clerk/Registered Agent

DANIEL G. MCKAY
P.O. BOX 1210
BANGOR, ME 04402 1210

[Back to previous screen](#)

[New Search](#)

Click on a link to obtain additional information.

List of Filings

[View list of filings](#)

Obtain additional information:

Additional Addresses

[Plain Copy](#)

[Certified copy](#)

Certificate of Existence [\(more info\)](#)

[Short Form without amendments](#)

[Long Form with amendments](#)

(\$10.00)

(\$10.00)

You will need Adobe Acrobat version 3.0 or higher in order to view PDF files. If you encounter problems, visit the [troubleshooting page](#).



USGS Topographic Map

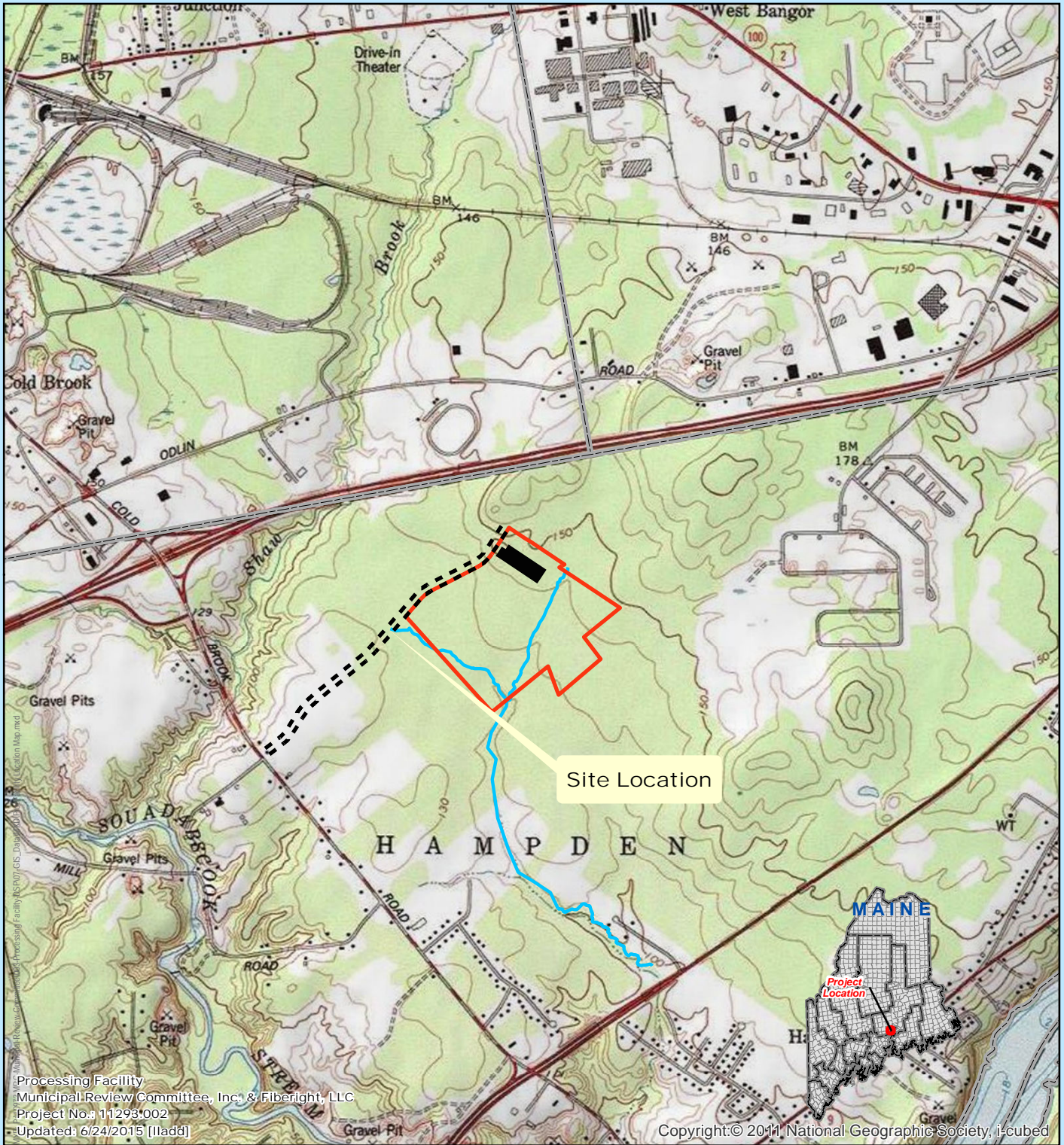

Processing Facility
 Municipal Review Committee, Inc. & Fiberight, LLC
 Project No.: 11293-002
 Updated: 6/24/2015 (lladd)

Copyright © 2011 National Geographic Society, iCubed

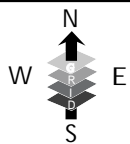

1,000 500 0 1,000
 Feet



Legend

- Proposed Road Location
- Proposed Building Location
- ▭ Proposed Facility Property Boundary
- Delineated Streams
- Town Boundaries

MAP NOTES:

- 1: ADMINISTRATIVE BOUNDARIES COURTESY OF THE MAINE OFFICE OF GIS (MEGIS).
- 2: TOPOGRAPHIC MAP IS USGS 1:24,000 TOPOGRAPHIC QUADRANGLE. PUBLISHED BY USGS, 2011. ACQUIRED FROM ESRI, 2015.

MUNICIPAL REVIEW COMMITTEE, INC.
PERMIT BY RULE



Photo No. 1

Photo Date:
June 5, 2015

Site Location:
Coldbrook Road
Hampden, Maine

Description:
Proposed stream
crossing looking
upstream.

Photo By: RSA

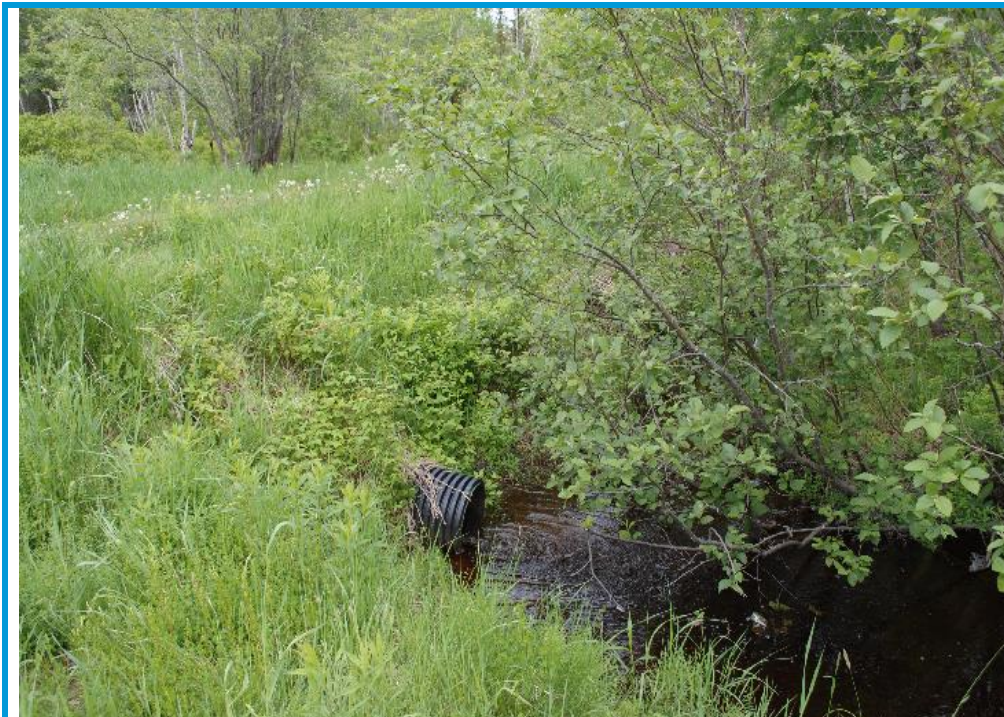

Photo No. 2

Photo Date:
June 5, 2015

Site Location:
Coldbrook Road
Hampden, Maine

Description:
Existing culvert and
proposed new culvert
location.

Photo By: RSA



MUNICIPAL REVIEW COMMITTEE, INC.
PERMIT BY RULE



Photo No. 3

Photo Date:
June 5, 2015

Site Location:
Coldbrook Road
Hampden, Maine

Description:
Existing access road
to be improved.

Photo By: RSA

