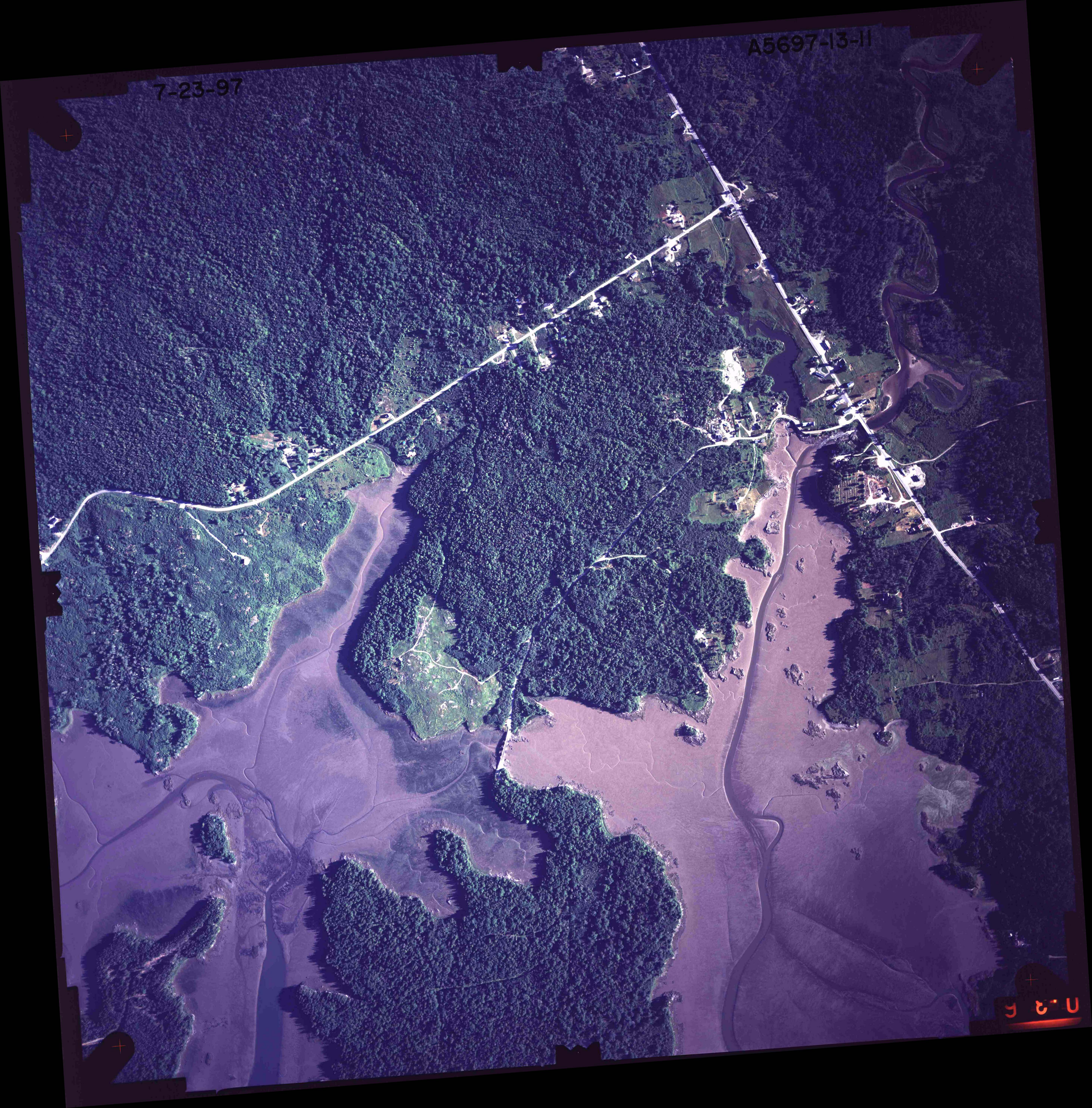
7-23-97
A5697-13-11