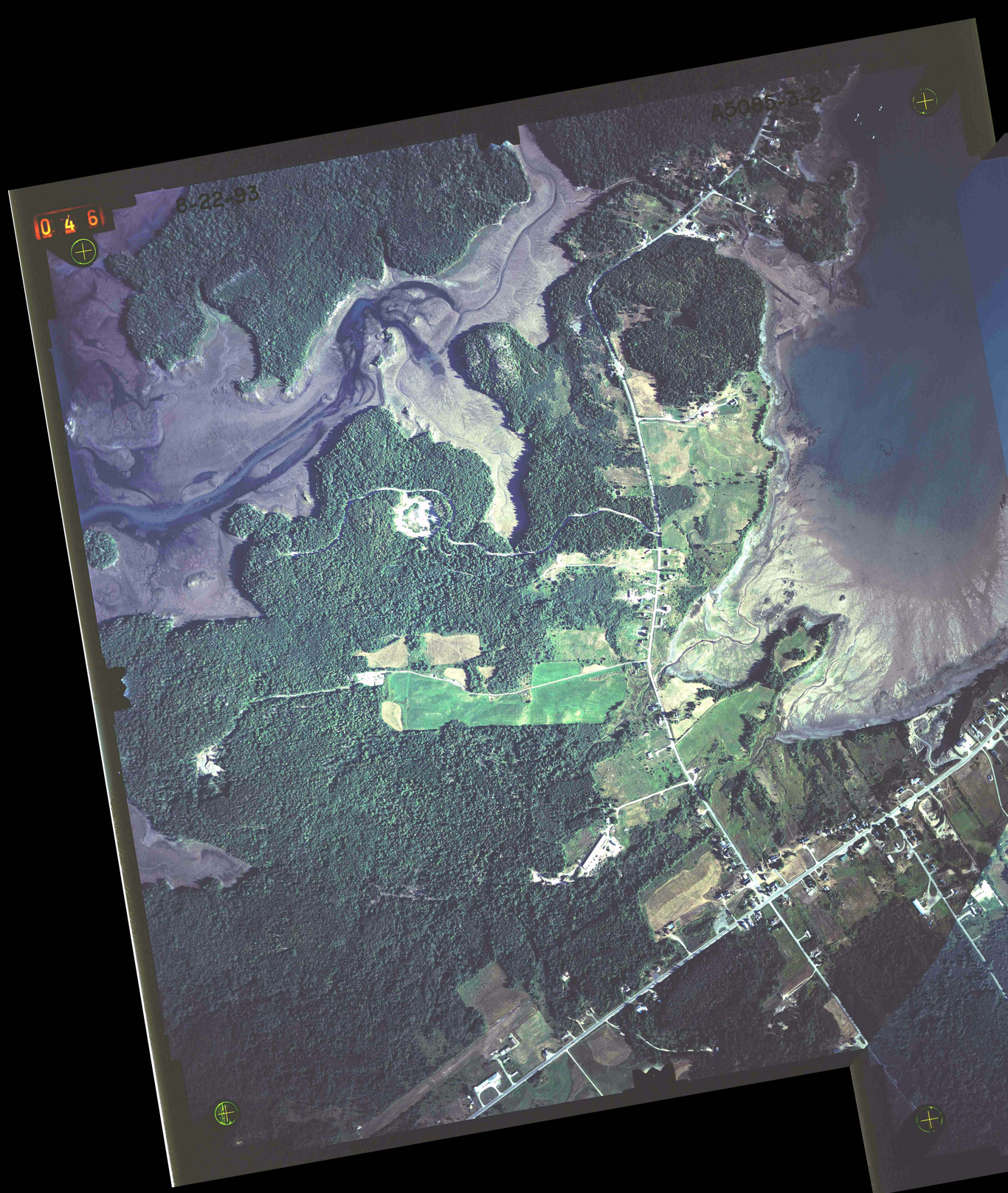
0 4 6
8-22-93
A5085-3-2

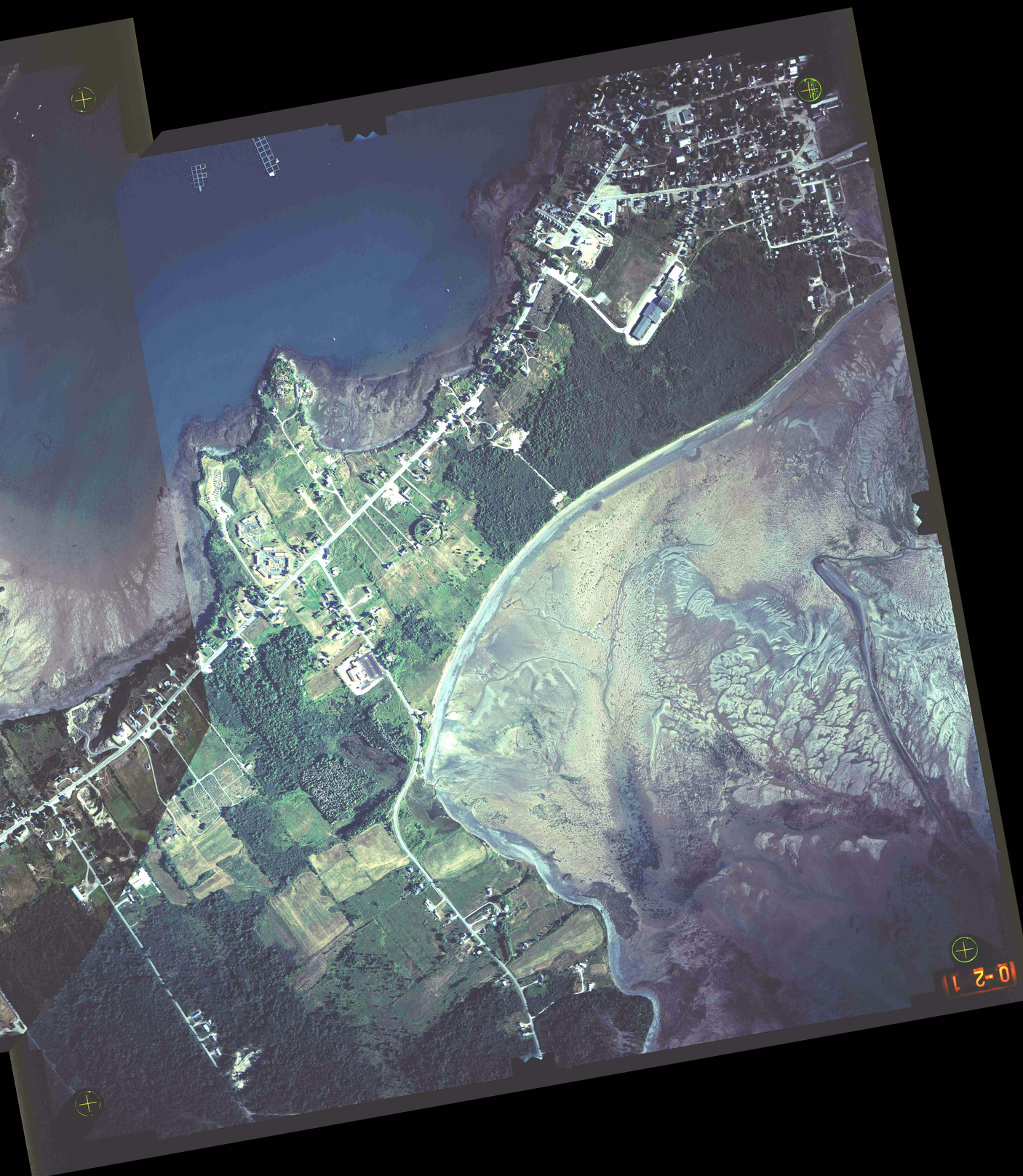
10-2 11