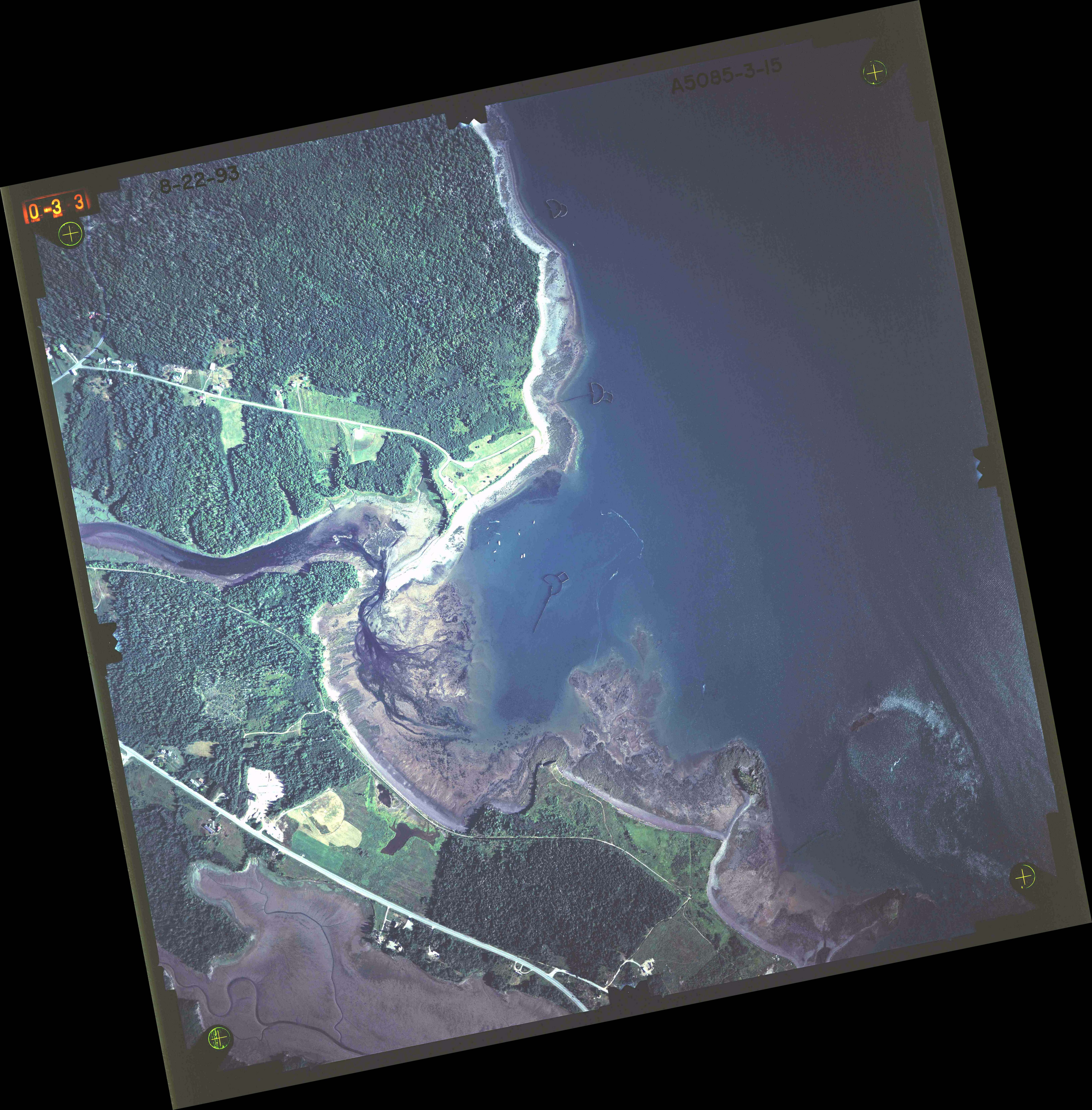
8-22-93
0 -3 3
A5085-3-15