Rail Bars ~
TS 203.2x101.6x7.92 (1)
TS 101.6x101.6x6.35 (1)

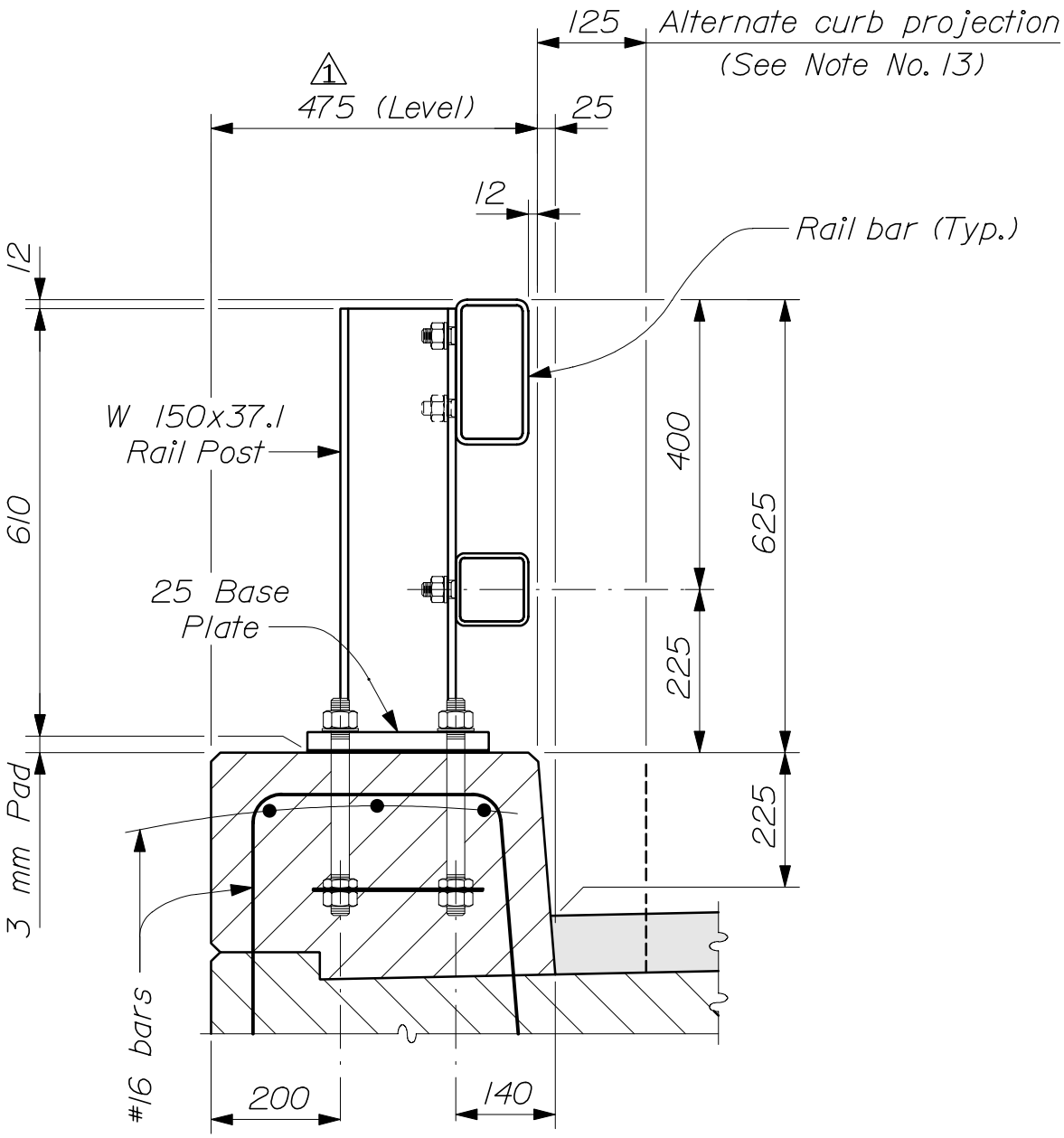

-- TYPICAL SECTION --
(2 - Bar Traffic Railing)

STEEL BRIDGE RAILING
507(04)

1 Rev. 02/05/03