

# Traffic Volume Counts 2007 Annual Report



## ***MaineDOT***

**Data collected and published by the  
State of Maine**

**Department of Transportation  
Traffic Engineering Division**

**In cooperation with the  
United States Department of Transportation  
Federal Highway Administration**

## **TABLE of CONTENTS**

**Forward**

**Continuous Count Program**

**24 Hour Traffic Data Collection Program**

**Description of Headings, Symbols, and Abbreviations**

**Map of State Count Zones**

**Graph of 2007 Weekly Group Mean Factors**

**List of 2007 Weekly Group Mean Factors**

**List of 2007 Weekly Group Mean Factors as a Percent of AADT**

**Traffic Volume Counts by County, Town, and Route**

## **FOREWORD**

The Department of Transportation, Traffic Engineering Division, and Traffic Monitoring Section is responsible for the collection of all types of traffic data and maintenance of a statewide traffic volume database. The reduction and reporting of traffic volumes and vehicle classification data are accomplished through two types of count programs. They are as follows:

### **CONTINUOUS COUNT PROGRAM**

Traffic volumes are monitored on a continuous year round basis at 64 permanent recorder sites located on major highways throughout the State. These hourly counts are collected to produce an average weekday figure, a weekly average day, a monthly average day, and a monthly average weekday. This information is compiled to develop an Annual Average Daily Traffic (AADT) figure for each location. The AADT is computed from the average of the weekly average day totals for the year.

The increasing demand to determine the types of vehicles (e.g. passenger cars, single-unit trucks, and semi's) traveling Maine's highways has prompted the development of a Continuous Classification Program. Currently, the department has 23 locations along routed highways that collect data based on thirteen categories as defined by the Federal Highway Administration. An AADT is computed based on the total volume.

### **24 HOUR TRAFFIC DATA COLLECTION PROGRAM**

Between April 1st and November 15th of each year, 24 hour traffic counts (i.e., coverage counts) are gathered to monitor traffic flow and changes in traffic patterns. These counts are generally taken at intersections with major routes and/or other significant roads, Compact Urban Lines (CUL), or Town Lines (TL), or in coordination with ongoing projects or special traffic studies for the Department.

Additionally, 24-hour vehicle classification counts are performed in conjunction with the coverage counts to provide a comprehensive view of traffic along the routed highways.

The State is divided into three count zones:

**ZONE I** : Southwestern Maine to western Penobscot Bay region. This zone includes all of York, Cumberland, Sagadahoc, Lincoln, Knox, and Waldo counties, Oxford county from Albany Twp/Waterboro West & Oxford, Otisfield, as well as Poland, and Mechanic Falls in Androscoggin county.

**ZONE II** : Western/Central Maine and eastern Penobscot Bay region. This zone includes all of Androscoggin except Poland, and Mechanic Falls, Franklin, Kennebec counties, the remainder of Oxford county, Somerset county from Bingham south plus between Flagstaff Lake area and Kennebec River, southern Penobscot county, and western Hancock county.

**ZONE III :** Northern and eastern Maine. This zone includes all of Aroostook, Piscataquis, Washington counties, northern and southeastern Hancock county, Penobscot county from Lagrange north, and the remainder of Somerset county.

These zones are counted on a five year cycle: Zones I and II are counted twice and Zone III once during each five year period. The coverage count program also consists of the “Special Counts” taken each year to satisfy Departmental needs, local requests, and Federal requirements. These include the annual collection of data for the State’s four urbanized areas (BACTS, KACTS, ATRC, and PACTS), Interstate System counts, and data collected from the various traffic studies conducted throughout the year. The 2007 Program included 3884 counts accomplished.

Once the AADT’s have been computed for all of the permanent recorder locations, weekly factors for each station are computed by dividing the AADT by each average weekly figure. Those stations which exhibit similar traffic patterns are assembled and placed into one of three groups:

**URBAN :** Roadways which carry commuter traffic and exhibit little seasonal change in traffic volumes.

**ARTERIAL :** Roadways which carry commuter traffic but exhibit moderate seasonal changes in traffic volumes.

**RECREATIONAL :** Roadways which are heavily influenced by seasonal traffic.

Within each of the three groups, a factor for each week is computed by averaging the weekly factors from each station within the group.

The 2007 Weekly Group Mean Factors were developed by averaging the Weekly Group Mean Factor for 2004, 2005 and 2006. The following pages show the graph of the 2007 Weekly Group Mean Factors, a list of these factors, and the 2007 Weekly Group Mean Factor as a percent of the AADT.

The 24-hour raw data may now be grouped and assigned a factor to produce an AADT. Growth factors for expanding traffic in uncounted zones are developed utilizing data from the permanent recorders and comparing it to the data from the previous year.

The updated AADT’s are entered into the Maine Department of Transportation’s database to be used by various Departmental employees.

## **DESCRIPTION of HEADINGS, SYMBOLS, AND ABBREVIATIONS**

The following is a description of the column headings, symbols, and abbreviations used for the Coverage Count Section.

**TOWN**            The town in which a count was taken

**ROUTE**            The road or highway on which the count was taken.

**Non-Interstate Highways and Roads**

---- X indicates a Routed Highway

0196X = SR 196

0001X = US Route 1

---- A or --- B indicates an Alternate Routed Highway

0001A = US Route 1A    0009B = SR 9B

---- C indicates a Business Route

0001C = Business US Route 1, 1A, or 1B

0025C = Business SR 25

Just a number with no letter OR no numbers or letters indicates a non-routed highway

= Pine Hill Road

00001 = Hubbard Road

01414 = IR 1414

00991 = IR 991 (Biddeford Road)

**Interstate System**

---- X indicates Northbound or Eastbound

0095X = I-95 Northbound

0395X = I-395 Eastbound

---- S indicates Southbound

0095S = I-95 Southbound

---- W indicates Westbound

0395W = I-395 Westbound

**LOCATION**

A description of where the count was taken.

<b>APP = Approach</b>	<b>ART = Arterial</b>	<b>AVE = Avenue</b>	<b>BK = Brook</b>	<b>BLVD = Boulevard</b>	
<b>BR = Bridge</b>	<b>CIR = Circle</b>	<b>CL = County Line</b>	<b>CNR = Corner</b>	<b>CONN = Connector</b>	
<b>CTR = Center</b>	<b>CUL = Compact Urban Line</b>	<b>CWY = Cause way</b>	<b>CV = Cove</b>	<b>DR = Drive</b>	
<b>EB = Eastbound</b>	<b>ENT = Entrance</b>	<b>FL = Fall</b>	<b>FLS = Falls</b>	<b>FT = Fort</b>	<b>HBR = Harbor</b>
<b>HTS = Heights</b>	<b>HWY = Highway</b>	<b>INT'L = International</b>	<b>ILD=Island</b>	<b>IR = Inventory Road</b>	
<b>LG = Long</b>	<b>LK = Lake</b>	<b>LN = Lane</b>	<b>LWR = Lower</b>	<b>LTL = Little</b>	<b>MEM = Memorial</b>
<b>MT = Mount</b>	<b>MTN = Mountain</b>	<b>NB = Northbound</b>	<b>NH = New Hampshire</b>	<b>OW = One Way</b>	
<b>PD = Pond</b>	<b>PK = Park</b>	<b>PKWY = Park Way</b>	<b>PL = Place</b>	<b>PT = Point</b>	<b>PW = Private Way</b>
<b>PZ = Plaza</b>	<b>RD = Road</b>	<b>RDG = Ridge</b>	<b>RMP = Ramp</b>	<b>RR = Railroad</b>	
<b>RV = River</b>	<b>SB = Southbound</b>	<b>SL = State Line</b>	<b>SQ = Square</b>	<b>SR = State Route</b>	
<b>ST = Street</b>	<b>STA = Station</b>	<b>STR = Stream</b>	<b>TER = Terrace</b>	<b>TL = Town Line</b>	
<b>TPK = Turnpike</b>	<b>TR = Trail</b>	<b>UPR = Upper</b>	<b>US = United States Route</b>	<b>WB = Westbound</b>	

**N/O, NE/O, E/O, etc. = North of, Northeast of, East of, etc.**

**TYPE**            **Category for each count taken.**

- A Permanent Recorder Count**
- B BACTS Count**
- C Coverage Count**
- I Interstate Count**
- K KACTS Count**
- L ATRC Count (Formerly LACTS)**
- M Municipal, Town, Regional Count**
- P PACTS Count**
- S Special Count**
- T Turning Movement Count**
- W Weigh and Motion**
- Z Speed Count**

**GROUP**      The factor group assigned to the location.

- I Urban Group      II Arterial Group**
- III Recreational Group      ATR Permanent Recorder Controlled Group**

**AADT**      Annual Average Daily Traffic

# 2007 WEEKLY GROUP FACTORS

AVERAGE: 2004, 2005, 2006

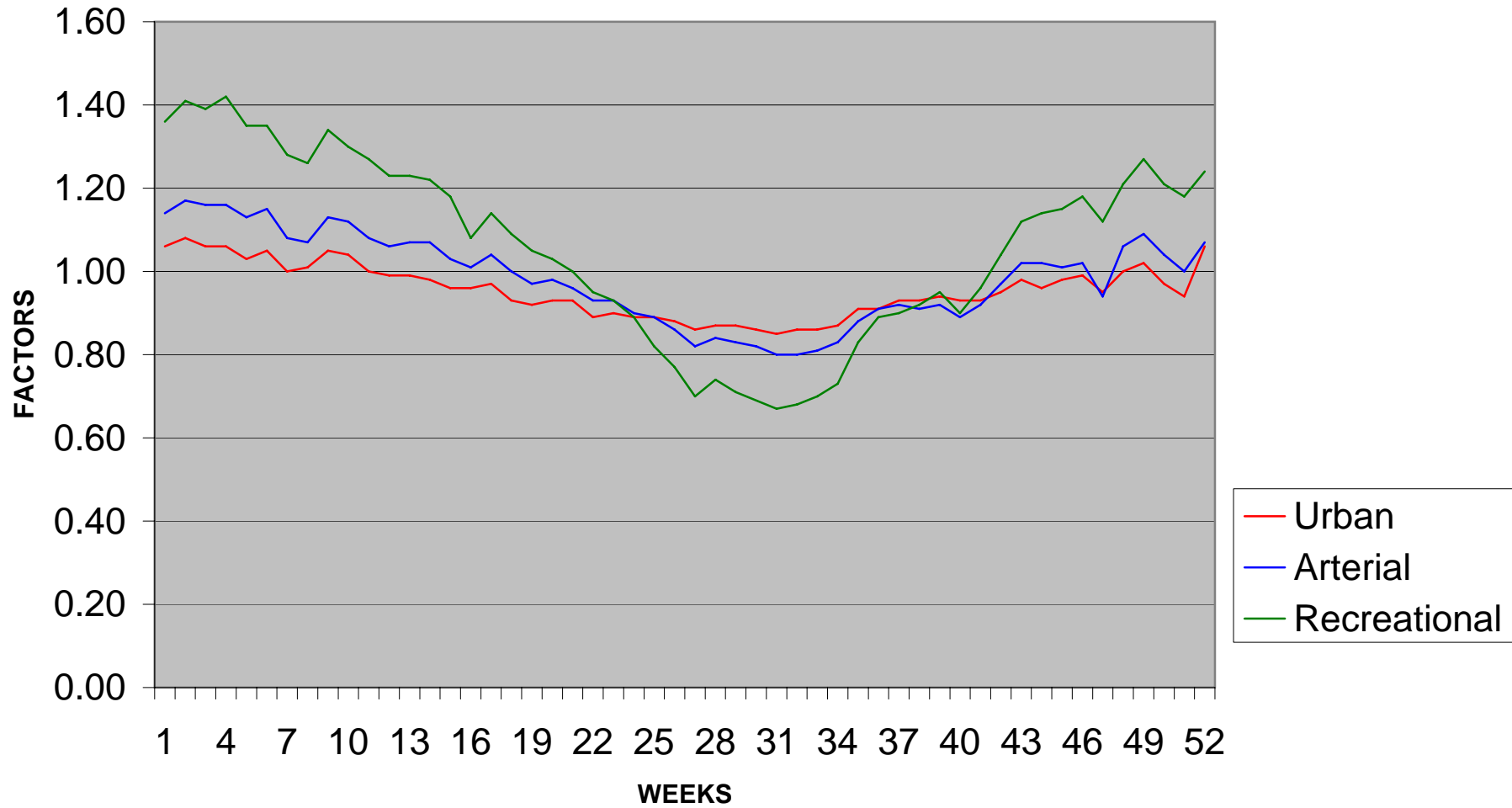

2007  
WEEKLY GROUP MEAN FACTORS  
AVERAGE: 2004, 2005, 2006

Month	Start Date	Dates	Month Week #	Urban Group I	Arterial Group II	Recreational Group III	Group I + II	Group II + III	Group I + III	Year Week #
Jan/Feb	(31)	1,2,3,4,5	1	1.06	1.14	1.36	1.10	1.25	1.21	1
	(7)	8,9,10,11,1	2	1.08	1.17	1.41	1.13	1.29	1.25	2
	(14)	15,16,17,1	3	1.06	1.16	1.39	1.11	1.28	1.23	3
	(21)	22,23,24,2	4	1.06	1.16	1.42	1.11	1.29	1.24	4
	(28)	29,30,31,1	5	1.03	1.13	1.35	1.08	1.24	1.19	5
Feb/Mar	(4)	5,6,7,8,9	1	1.05	1.15	1.35	1.10	1.25	1.20	6
	(11)	12,13,14,1	2	1.00	1.08	1.28	1.04	1.18	1.14	7
	(18)	19,20,21,2	3	1.01	1.07	1.26	1.04	1.17	1.14	8
	(25)	26,27,28,2	4	1.05	1.13	1.34	1.09	1.24	1.20	9
March	(4)	5,6,7,8,9	1	1.04	1.12	1.30	1.08	1.21	1.17	10
	(11)	12,13,14,1	2	1.00	1.08	1.27	1.04	1.18	1.14	11
	(18)	19,20,21,2	3	0.99	1.06	1.23	1.03	1.15	1.11	12
	(25)	26,27,28,2	4	0.99	1.07	1.23	1.03	1.15	1.11	13
April/May	(1)	2,3,4,5,6	1	0.98	1.07	1.22	1.03	1.15	1.10	14
	(8)	9,10,11,12	2	0.96	1.03	1.18	1.00	1.11	1.07	15
	(15)	16,17,18,1	3	0.96	1.01	1.08	0.99	1.05	1.02	16
	(22)	23,24,25,2	4	0.97	1.04	1.14	1.01	1.09	1.06	17
	(29)	30,1,2,3,4	1	0.93	1.00	1.09	0.97	1.05	1.01	18
May/June	(6)	7,8,9,10,1	2	0.92	0.97	1.05	0.95	1.01	0.99	19
	(13)	14,15,16,1	3	0.93	0.98	1.03	0.96	1.01	0.98	20
	(20)	21,22,23,2	4	0.93	0.96	1.00	0.95	0.98	0.97	21
	(27)	28,29,30,3	5	0.89	0.93	0.95	0.91	0.94	0.92	22
June/July	(3)	4,5,6,7,8	1	0.90	0.93	0.93	0.92	0.93	0.92	23

	(10)	11,12,13,1	2	0.89	0.90	0.89	0.90	0.90	0.89	24
	(17)	18,19,20,2	3	0.89	0.89	0.82	0.89	0.86	0.86	25
	(24)	25,26,27,2	4	0.88	0.86	0.77	0.87	0.82	0.83	26
Jul/Aug	(1)	2,3,4,5,6	1	0.86	0.82	0.70	0.84	0.76	0.78	27
	(8)	9,10,11,12	2	0.87	0.84	0.74	0.86	0.79	0.81	28
	(15)	16,17,18,1	3	0.87	0.83	0.71	0.85	0.77	0.79	29
	(22)	23,24,25,2	4	0.86	0.82	0.69	0.84	0.76	0.78	30
	(29)	30,31,1,2,3	5	0.85	0.80	0.67	0.83	0.74	0.76	31
Aug/Sep	(5)	6,7,8,9,10	1	0.86	0.80	0.68	0.83	0.74	0.77	32
	(12)	13,14,15,1	2	0.86	0.81	0.70	0.84	0.76	0.78	33
	(19)	20,21,22,2	3	0.87	0.83	0.73	0.85	0.78	0.80	34
	(26)	27,28,29,3	4	0.91	0.88	0.83	0.90	0.86	0.87	35
September	(2)	3,4,5,6,7	1	0.91	0.91	0.89	0.91	0.90	0.90	36
	(9)	10,11,12,1	2	0.93	0.92	0.90	0.93	0.91	0.92	37
	(16)	17,18,19,2	3	0.93	0.91	0.92	0.92	0.92	0.93	38
	(23)	24,25,26,2	4	0.94	0.92	0.95	0.93	0.94	0.95	39
	(30)	1,2,3,4,5	1	0.93	0.89	0.90	0.91	0.90	0.92	40
Oct/Nov	(7)	8,9,10,11,1	2	0.93	0.92	0.96	0.93	0.94	0.95	41
	(14)	15,16,17,1	3	0.95	0.97	1.04	0.96	1.01	1.00	42
	(21)	22,23,24,2	4	0.98	1.02	1.12	1.00	1.07	1.05	43
	(28)	29,30,31,1	5	0.96	1.02	1.14	0.99	1.08	1.05	44
Nov/Dec	(4)	5,6,7,8,9	1	0.98	1.01	1.15	1.00	1.08	1.07	45
	(11)	12,13,14,1	2	0.99	1.02	1.18	1.01	1.10	1.09	46
	(18)	19,20,21,2	3	0.95	0.94	1.12	0.95	1.03	1.04	47
	(25)	26,27,28,2	4	1.00	1.06	1.21	1.03	1.14	1.11	48
December	(2)	3,4,5,6,7	1	1.02	1.09	1.27	1.06	1.18	1.15	49
	(9)	10,11,12,1	2	0.97	1.04	1.21	1.01	1.13	1.09	50
	(16)	17,18,19,2	3	0.94	1.00	1.18	0.97	1.09	1.06	51
	(23)	24,25,26,2	4	1.06	1.07	1.24	1.07	1.16	1.15	52

2007  
WEEKLY GROUP MEAN FACTORS  
AVERAGE: 2004, 2005, 2006  
AS PERCENT OF AADT

			Month	Urban	Arterial	Recreational	Group	Group	Group	Year
Month	Start Date	Dates	Week #	Group I	Group II	Group III	I + II	II + III	I + III	Week #
Jan/Feb	(31)	1,2,3,4,5	1	94.34	87.72	73.53	90.91	80.00	82.64	1
	(7)	8,9,10,11,1	2	92.59	85.47	70.92	88.50	77.52	80.00	2
	(14)	15,16,17,1	3	94.34	86.21	71.94	90.09	78.13	81.30	3
	(21)	22,23,24,2	4	94.34	86.21	70.42	90.09	77.52	80.65	4
	(28)	29,30,31,1	5	97.09	88.50	74.07	92.59	80.65	84.03	5
Feb/Mar	(4)	5,6,7,8,9	1	95.24	86.96	74.07	90.91	80.00	83.33	6
	(11)	12,13,14,1	2	100.00	92.59	78.13	96.15	84.75	87.72	7
	(18)	19,20,21,2	3	99.01	93.46	79.37	96.15	85.47	87.72	8
	(25)	26,27,28,2	4	95.24	88.50	74.63	91.74	80.65	83.33	9
March	(4)	5,6,7,8,9	1	96.15	89.29	76.92	92.59	82.64	85.47	10
	(11)	12,13,14,1	2	100.00	92.59	78.74	96.15	84.75	87.72	11
	(18)	19,20,21,2	3	101.01	94.34	81.30	97.09	86.96	90.09	12
	(25)	26,27,28,2	4	101.01	93.46	81.30	97.09	86.96	90.09	13
April/May	(1)	2,3,4,5,6	1	102.04	93.46	81.97	97.09	86.96	90.91	14
	(8)	9,10,11,12	2	104.17	97.09	84.75	100.00	90.09	93.46	15
	(15)	16,17,18,1	3	104.17	99.01	92.59	101.01	95.24	98.04	16
	(22)	23,24,25,2	4	103.09	96.15	87.72	99.01	91.74	94.34	17
	(29)	30,1,2,3,4	5	107.53	100.00	91.74	103.09	95.24	99.01	18
May/June	(6)	7,8,9,10,1	1	108.70	103.09	95.24	105.26	99.01	101.01	19
	(13)	14,15,16,1	2	107.53	102.04	97.09	104.17	99.01	102.04	20
	(20)	21,22,23,2	3	107.53	104.17	100.00	105.26	102.04	103.09	21
	(27)	28,29,30,3	4	112.36	107.53	105.26	109.89	106.38	108.70	22
June/July	(3)	4,5,6,7,8	1	111.11	107.53	107.53	108.70	107.53	108.70	23

	(10)	11,12,13,1	2	112.36	111.11	112.36	111.11	111.11	112.36	24
	(17)	18,19,20,2	3	112.36	112.36	121.95	112.36	116.28	116.28	25
	(24)	25,26,27,2	4	113.64	116.28	129.87	114.94	121.95	120.48	26
Jul/Aug	(1)	2,3,4,5,6	1	116.28	121.95	142.86	119.05	131.58	128.21	27
	(8)	9,10,11,12	2	114.94	119.05	135.14	116.28	126.58	123.46	28
	(15)	16,17,18,1	3	114.94	120.48	140.85	117.65	129.87	126.58	29
	(22)	23,24,25,2	4	116.28	121.95	144.93	119.05	131.58	128.21	30
	(29)	30,31,1,2,3	5	117.65	125.00	149.25	120.48	135.14	131.58	31
Aug/Sep	(5)	6,7,8,9,10	1	116.28	125.00	147.06	120.48	135.14	129.87	32
	(12)	13,14,15,1	2	116.28	123.46	142.86	119.05	131.58	128.21	33
	(19)	20,21,22,2	3	114.94	120.48	136.99	117.65	128.21	125.00	34
	(26)	27,28,29,3	4	109.89	113.64	120.48	111.11	116.28	114.94	35
September	(2)	3,4,5,6,7	1	109.89	109.89	112.36	109.89	111.11	111.11	36
	(9)	10,11,12,1	2	107.53	108.70	111.11	107.53	109.89	108.70	37
	(16)	17,18,19,2	3	107.53	109.89	108.70	108.70	108.70	107.53	38
	(23)	24,25,26,2	4	106.38	108.70	105.26	107.53	106.38	105.26	39
	(30)	1,2,3,4,5	1	107.53	112.36	111.11	109.89	111.11	108.70	40
Oct/Nov	(7)	8,9,10,11,1	2	107.53	108.70	104.17	107.53	106.38	105.26	41
	(14)	15,16,17,1	3	105.26	103.09	96.15	104.17	99.01	100.00	42
	(21)	22,23,24,2	4	102.04	98.04	89.29	100.00	93.46	95.24	43
	(28)	29,30,31,1	5	104.17	98.04	87.72	101.01	92.59	95.24	44
Nov/Dec	(4)	5,6,7,8,9	1	102.04	99.01	86.96	100.00	92.59	93.46	45
	(11)	12,13,14,1	2	101.01	98.04	84.75	99.01	90.91	91.74	46
	(18)	19,20,21,2	3	105.26	106.38	89.29	105.26	97.09	96.15	47
	(25)	26,27,28,2	4	100.00	94.34	82.64	97.09	87.72	90.09	48
December	(2)	3,4,5,6,7	1	98.04	91.74	78.74	94.34	84.75	86.96	49
	(9)	10,11,12,1	2	103.09	96.15	82.64	99.01	88.50	91.74	50
	(16)	17,18,19,2	3	106.38	100.00	84.75	103.09	91.74	94.34	51
	(23)	24,25,26,2	4	94.34	93.46	80.65	93.46	86.21	86.96	52

County **2007 Maine Transportation Count Book**

Aroostook		STATION	ROAD	LOCATION	TYPE	GROUP	AADT03	AADT04	AADT05	AADT06	AADT07
TOWN											
03	ALLAGASH	35008	00940	IR 940 (FRANK MACK RD) NW/O IR 1513	C	II	.	100	.	.	.
03	ALLAGASH	50308	00940	IR 940 (FRANK MACK RD) NW/O IR 1519	C	II	.	590	.	.	.
03	ALLAGASH	77600	00940	IR 940 (FRANK MACK RD) @ BR# 2014	C	II	.	650	.	.	.
03	ALLAGASH	34902	01513	IR 1513 (WALKER BK) NE/O IR 1635@BR#5658	C	II	.	200	.	.	.
03	ALLAGASH	35002	01513	IR 1513 (WALKER BK) NE/O IR 940@BR# 3909	C	II	.	250	.	.	.
03	ALLAGASH	50306	01519	IR 1519 SW/O IR 940 (FRANK MACK RD)	C	II	.	190	.	.	.
03	ALLAGASH	59000	0161X	SR 161 @ ST FRANCIS TL	C	I	.	590	.	.	.
03	AMITY	43801	0001X	US 1 N/O IR 1361 (LYCETTE RD)	C	I	.	1250	.	.	.
03	AMITY	81702	0001X	US 1 NE/O IR 1312 (ESTABROOK RD)	C	I	.	1100	.	.	.
03	AMITY	81707	01312	IR 1312 (ESTABROOK RD) W/O US 1	C	I	.	80	.	.	.
03	AMITY	43807	01361	IR 1361 (LYCETTE RD) W/O US 1	C	I	.	150	.	.	.
03	ASHLAND	74501	0011X	SR 11 N/O IR 305 (GARFIELD RD)	A	ATR74501	1920	1980	1950	1960	1920
03	ASHLAND	00305	0011X	SR 11 (MAIN ST) 0.2 MILES S/O SR 163 @BR	C	ATR74501	.	3240	.	.	.
03	ASHLAND	00501	0011X	SR 11 (MAIN ST) N/O SR 163(PRESQUE ISLE)	C	ATR74501	.	4330	.	.	.
03	ASHLAND	01207	0011X	SR 11 (STATION ST) W/O WATT ST	C	ATR74501	.	3110	.	.	.
03	ASHLAND	01305	0011X	SR 11 (MAIN ST) S/O SR 227 (EXCHANGE ST)	C	ATR74501	.	4370	.	.	.
03	ASHLAND	01307	0011X	SR 11 (STATION ST) W/O MAIN ST	C	ATR74501	.	3460	.	.	.
03	ASHLAND	45700	0011X	SR 11 @ MASARDIS TL	C	ATR74501	.	2340	.	.	.
03	ASHLAND	63701	0011X	SR 11 N/O IR 1268 (PW) @ RR XING	C	ATR74501	.	2380	.	.	.
03	ASHLAND	74503	0011X	SR 11 E/O IR 305 (GARFIELD RD)	C	ATR74501	.	2880	.	.	.
03	ASHLAND	45300	00305	IR 305 (GARFIELD RD) @ BR# 5159	C	I	.	470	.	.	.
03	ASHLAND	45207	00314	IR 314 (AMER REALTY TOTE RD) W/O IR 305	C	I	.	340	.	.	.
03	ASHLAND	00401	00852	HAYWARD ST N/O OAK ST	C	I	.	870	.	.	.
03	ASHLAND	00601	00852	HAYWARD ST N/O SR 163 (PRESQUE ISLE RD)	C	I	.	1040	.	.	.
03	ASHLAND	00200	01613	MAIN ST @ CUL	C	I	.	450	.	.	.
03	ASHLAND	01301	01613	MAIN ST N/O SR 227 (EXCHANGE ST)	C	I	.	1150	.	.	.
03	ASHLAND	44408	01613	IR 1613 (SHERIDAN RD) NW/O SR 227	C	I	.	70	.	.	.
03	ASHLAND	01503	01616	OAK ST E/O SR 11 (MAIN ST)	C	I	.	500	.	.	.
03	ASHLAND	01403	01857	WATT ST E/O BUSHEY ST	C	I	.	410	.	.	.
03	ASHLAND	00907	01864	BRIDGHAM ST W/O ALLEN FARM RD	C	I	.	400	.	.	.
03	ASHLAND	01901	01864	FLORENCE DR N/O SR 227 (EXCHANGE ST)	C	I	.	300	.	.	.
03	BANCROFT	64007	01454	IR 1454 (BANCROFT RD) W/O IR 1462(KELLY)	C	I	.	200	.	.	.
03	BANCROFT	47702	01458	IR 1458 (BANCROFT) NE/O IR 2084 @BR#3189	C	I	.	180	.	.	.
03	BANCROFT	64001	01462	IR 1462 (KELLY RD) N/O IR 1454(BANCROFT)	C	I	.	180	.	.	.

County **2007 Maine Transportation Count Book**

Aroostook

TOWN	STATION	ROAD	LOCATION	TYPE	GROUP	AADT03	AADT04	AADT05	AADT06	AADT07
03 BANCROFT	63801	01466	IR 1466(DANFORTH RD) N/O IR 1417(SELDEN)	C	I	.	170	.	.	.
03 BENEDICTA TWP	47805	01433	IR 1433 (BENEDICTA) S/O IR 2555 (CASEY)	C	I	.	200	.	.	.
03 BENEDICTA TWP	47803	02555	IR 2555 (CASEY) E/O IR 1433 (BENEDICTA)	C	I	.	280	.	.	.
03 BENEDICTA TWP	47807	02555	IR 2555 (CASEY) W/O IR 1433 (BENEDICTA)	C	I	.	380	.	.	.
03 BLAINE	00101	0001X	US 1 (MILITARY) N/O COMMUNITY CTR ST @TL	C	ATR70005	.	7500	.	.	.
03 BLAINE	00201	0001X	US 1 (MILITARY RD) N/O ROBBINSON RD	C	ATR70005	.	7650	.	.	.
03 BLAINE	00405	0001X	US 1 (MILITARY RD) S/O E PLANTATION RD	C	ATR70005	.	5860	.	.	.
03 BLAINE	43601	0001X	US 1 N/O IR 840 (KINNEY RD) @ BR# 3834	C	ATR70005	.	5550	.	.	.
03 BLAINE	43605	0001X	US 1 S/O IR 840 (KINNEY) @BRIDGEWATER TL	C	ATR70005	.	5080	.	.	.
03 BLAINE	75204	00615	IR 615 (E BLAINE RD) SE/O IR 826(PIERCE)	C	I	.	210	.	.	.
03 BLAINE	75208	00615	IR 615 (E BLAINE RD) NW/O IR 822(GUSTIN)	C	I	.	170	.	.	.
03 BLAINE	00407	00709	E PLANTATION RD W/O US 1 (MILITARY RD)	C	I	.	570	.	.	.
03 BLAINE	00307	00711	BUBAR RD W/O US 1 (MILITARY RD)	C	I	.	260	.	.	.
03 BLAINE	43503	00736	IR 736 (ROBINSON RD) E/O IR 2578(TAYLOR)	C	I	.	250	.	.	.
03 BLAINE	43507	00736	IR 736 (ROBINSON RD) W/O IR1865 @BR#3952	C	I	.	370	.	.	.
03 BLAINE	75202	00822	IR 822 (GUSTIN RD) NE/O IR 615(E BLAINE)	C	I	.	100	.	.	.
03 BLAINE	43303	00826	IR 826 (PIERCE RD) E/O IR 2577 @BR# 3953	C	I	.	390	.	.	.
03 BLAINE	43607	00840	IR 840 (KINNEY RD) W/O US 1	C	I	.	170	.	.	.
03 BLAINE	00208	01822	LIBBY RD NW/O US 1 (MILITARY RD)	C	I	.	570	.	.	.
03 BLAINE	43504	01865	IR 1865 (TRAFFORD) SE/O IR 2578 (TAYLOR)	C	I	.	100	.	.	.
03 BLAINE	00204	02577	ROBINSON RD SE/O US 1 (MILITARY RD)	C	I	.	1180	.	.	.
03 BLAINE	43304	02577	IR 2577(ROBINSON RD) SE/O IR 826(PIERCE)	C	I	.	560	.	.	.
03 BLAINE	43406	02577	IR 2577(OLD HOULTON) SW/O IR1987@BR#2853	C	I	.	210	.	.	.
03 BLAINE	00107	03044	COMMUNITY CTR ST W/O US 1 (MILITARY RD)	C	I	.	310	.	.	.
03 BRIDGEWATER	52504	0001X	US 1 SE/O IR 830 (BRIDGEWATER CORNER RD)	C	ATR70005	.	5380	.	.	.
03 BRIDGEWATER	52705	0001X	US 1 S/O IR 717 (PACKARD RD)	C	ATR70005	.	5380	.	.	.
03 BRIDGEWATER	52805	0001X	US 1 S/O IR 1887 (TANNERY RD) @ BR# 3872	C	ATR70005	.	5330	.	.	.
03 BRIDGEWATER	52905	0001X	US 1 S/O IR 834 (BOOTFORD RD) @ BR# 2942	C	ATR70005	.	4570	.	.	.
03 BRIDGEWATER	53105	0001X	US 1 S/O IR 832 (SNOW RD)	C	ATR70005	.	4870	.	.	.
03 BRIDGEWATER	52608	00615	IR 615 (E BLAINE) NW/O IR 713 @ BR# 0170	C	I	.	100	.	.	.
03 BRIDGEWATER	52600	00713	IR 713 (BOUNDARY LINE RD) @ US CUSTOMS	C	I	.	580	.	.	.
03 BRIDGEWATER	52602	00713	IR 713(BOUNDARY LINE) NE/O IR830@BR#3734	C	I	.	640	.	.	.
03 BRIDGEWATER	52606	00713	IR 713(BOUNDARY LINE) SW/O IR830@BR#5012	C	I	.	270	.	.	.
03 BRIDGEWATER	52902	00713	IR 713 (BOUNDARY RD) NE/O US 1	C	I	.	240	.	.	.

County **2007 Maine Transportation Count Book**

Aroostook

TOWN	STATION	ROAD	LOCATION	TYPE	GROUP	AADT03	AADT04	AADT05	AADT06	AADT07
03 BRIDGEWATER	52707	00717	IR 717 (PACKARD RD) W/O US 1	C	I	.	200	.	.	.
03 BRIDGEWATER	52503	00830	IR 830 (BRIDGEWATER CORNER RD) E/O US 1	C	I	.	690	.	.	.
03 BRIDGEWATER	53103	00832	IR 832 (SNOW RD) E/O US 1	C	I	.	220	.	.	.
03 BRIDGEWATER	52906	00834	IR 834 (BOOTFORD) SW/O IR 1909 (SCHOOL)	C	I	.	470	.	.	.
03 BRIDGEWATER	53000	00834	IR 834 (BOOTFORD RD) @ BR# 5495	C	I	.	240	.	.	.
03 BRIDGEWATER	52803	01887	IR 1887 (TANNERY RD) E/O US 1 @ BR# 0163	C	I	.	100	.	.	.
03 BRIDGEWATER	53203	01904	IR 1904 (MONTIETH RD) E/O US 1	C	I	.	170	.	.	.
03 CARIBOU	00205	0001X	US 1 S/O SR 161 (FORT ST)	C	I	.	7300	.	.	.
03 CARIBOU	00502	0001X	US 1 NE/O SR 164 (S MAIN ST)	C	I	.	6910	.	.	.
03 CARIBOU	00904	0001X	US 1 SE/O N MAIN ST	T	I	.	5620	.	.	.
03 CARIBOU	03105	0001X	US 1/SR 89 S/O SR 89 (ACCESS HWY)	C	I	.	8750	.	.	.
03 CARIBOU	03401	0001X	US 1 N/O IR 3354 (OLD VAN BUREN RD)	C	I	.	3860	.	.	.
03 CARIBOU	03404	0001X	US 1 SE/O IR 3354 (OLD VAN BUREN RD)	T	I	.	4430	.	.	.
03 CARIBOU	31901	0001X	US 1 N/O IR 632 (FACTORY RD)	C	I	.	3530	.	.	.
03 CARIBOU	31905	0001X	US 1 S/O IR 632 (FACTORY RD)	C	I	.	3800	.	.	.
03 CARIBOU	32705	0001X	US 1 S/O IR 578 (BUCK RD)	C	I	.	8160	.	.	.
03 CARIBOU	33205	0001X	US 1 S/O IR 555 (MAYSVILLE RD) @ PI TL	C	I	.	8670	.	.	.
03 CARIBOU	48904	0001X	US 1 SE/O IR 417 (TOWN LINE RD)	C	I	.	2660	.	.	.
03 CARIBOU	72505	0001X	US 1 S/O IR 626 (PLANTE RD) @ BR# 5902	C	I	.	3330	.	.	.
03 CARIBOU	32901	00421	IR 421 (MADAWASKA) N/O IR 1209(NEBRASKA)	C	I	.	570	.	.	.
03 CARIBOU	32905	00421	IR 421 (MADAWASKA) S/O IR 1209(NEBRASKA)	C	I	.	330	.	.	.
03 CARIBOU	31505	00425	IR 425 (GRIMES MILL RD) S/O SR 223	C	I	.	230	.	.	.
03 CARIBOU	04105	00531	LOMBARD RD S/O SR 228 (WOODLAND RD)	C	I	.	620	.	.	.
03 CARIBOU	31201	00534	IR 534 (W GATE RD) N/O SR 89 @ BR# 5625	C	I	.	2200	.	.	.
03 CARIBOU	31205	00534	IR 534 (SAWYER RD) S/O SR 89 (FOSTER)	C	I	.	240	.	.	.
03 CARIBOU	33001	00534	IR 534 (W GATE) N/O IR 1209 (NEBRASKA)	C	I	.	300	.	.	.
03 CARIBOU	33005	00534	IR 534 (W GATE) S/O IR 1209 (NEBRASKA)	C	I	.	2130	.	.	.
03 CARIBOU	79605	00545	IR 545 (OLD WASHBURN) S/O IR 1741 (YORK)	C	I	.	470	.	.	.
03 CARIBOU	03606	00549	W PRESQUE ISLE RD SW/O SR 164 (S MAIN)	C	I	.	760	.	.	.
03 CARIBOU	43701	00549	IR 549 (BACK CARIBOU) N/O IR 590(PW) @TL	C	I	.	480	.	.	.
03 CARIBOU	33203	00555	IR 555 (MAYSVILLE RD) E/O US 1	C	I	.	80	.	.	.
03 CARIBOU	32506	00561	IR 561 (MAINS SIDING RD) SW/O SR 161	C	I	.	140	.	.	.
03 CARIBOU	72507	00626	IR 626 (PLANTE RD) W/O US 1	C	I	.	360	.	.	.
03 CARIBOU	31903	00632	IR 632 (FACTORY RD) E/O US 1	C	I	.	310	.	.	.

# 2007 Maine Transportation Count Book

County

Aroostook

TOWN	STATION	ROAD	LOCATION	TYPE	GROUP	AADT03	AADT04	AADT05	AADT06	AADT07
CARIBOU	42503	00886	IR 886 (CAMPGROUND HILL RD) E/O SR 205	C	I	.	190	.	.	.
CARIBOU	03002	0089X	SR 89 NE/O US 1	C	I	.	8470	.	.	.
CARIBOU	03202	0089X	SR 89 (LIMESTONE ST) NE/O BENNETT DR	C	I	.	4590	.	.	.
CARIBOU	03207	0089X	SR 89 (HIGH ST) W/O BENNETT DR	C	I	.	10790	.	.	.
CARIBOU	04902	0089X	SR 89 (ACCESS HWY) NE/O OTTER ST	C	I	.	7740	.	.	.
CARIBOU	31206	0089X	SR 89 (ACCESS HWY) SW/O IR 534 (W GATE)	C	I	.	3790	.	.	.
CARIBOU	31603	0089X	SR 89 (ACCESS HWY) E/O IR 4000 (W JCT)	C	I	.	6240	.	.	.
CARIBOU	31606	0089X	SR 89 SW/O IR 4000 (OLD LIME RD)	C	I	.	6770	.	.	.
CARIBOU	54208	00904	IR 904 (N CARIBOU RD) NW/O IR 437 @ TL	C	I	.	350	.	.	.
CARIBOU	33007	01209	IR 1209 (NEBRASKA) W/O IR 534 (W GATE)	C	I	.	410	.	.	.
CARIBOU	02201	0161N	SR 161N (N MAIN ST)(OW) N/O WATER ST	C	I	.	11000	.	.	.
CARIBOU	02407	0161N	SR 161N(HERSCHEL)(OW) W/O SR 161(N MAIN)	C	I	.	10100	.	.	.
CARIBOU	04503	0161N	SR 161N (HERSCHEL ST) E/O PROSPECT ST	C	I	.	6050	.	.	.
CARIBOU	01605	0161S	SR 161S (HATCH DR)(OW) S/O SR161(SWEDEN)	C	I	.	5730	.	.	.
CARIBOU	01803	0161S	SR 161S (HATCH)(OW) E/O SR 164(WASHBURN)	C	I	.	7520	.	.	.
CARIBOU	02207	0161S	SR 161S/164(WASHBURN)(OW) W/O SR 161/164	C	I	.	9800	.	.	.
CARIBOU	00203	0161X	SR 161 (FORT ST) E/O US 1	C	I	.	3240	.	.	.
CARIBOU	00207	0161X	SR 161 (FORT ST) W/O US 1	C	I	.	2620	.	.	.
CARIBOU	00804	0161X	SR 161 (SWEDEN ST) SE/O SPRING ST	C	I	.	8760	.	.	.
CARIBOU	01101	0161X	SR 161 (SWEDEN ST) N/O SR 228	C	II	.	4720	.	.	.
CARIBOU	01503	0161X	SR 161 (FORT ST) E/O SR 164 (S MAIN ST)	C	I	.	2350	.	.	.
CARIBOU	01607	0161X	SR 161 (SWEDEN) W/O SR 161S (HATCH DR)	C	I	.	10310	.	.	.
CARIBOU	01701	0161X	SR 161/164 (S MAIN ST) N/O YORK ST	C	I	.	7810	.	.	.
CARIBOU	02205	0161X	SR 161/164 (S MAIN ST) S/O WATER ST	C	I	.	10720	.	.	.
CARIBOU	02303	0161X	SR 161 (FORT ST) E/O RIVER RD	C	I	.	1650	.	.	.
CARIBOU	03505	0161X	SR 161/164 (S MAIN ST) S/O LYNDON ST	C	I	.	8070	.	.	.
CARIBOU	32504	0161X	SR 161 SE/O IR 561 (MAINS SIDING RD)	C	I	.	1310	.	.	.
CARIBOU	00306	0164X	SR 164 (WASHBURN ST) SW/O ROOSEVELT AVE	C	I	.	3100	.	.	.
CARIBOU	00501	0164X	SR 164 (S MAIN ST) N/O US 1	C	I	.	3010	.	.	.
CARIBOU	00601	0164X	SR 164 (S MAIN ST) N/O RUSS ST	C	I	.	4970	.	.	.
CARIBOU	01305	0164X	SR 164 (S MAIN ST) S/O HARDISON AVE EAST	C	I	.	6500	.	.	.
CARIBOU	01501	0164X	SR 161/164 (S MAIN ST) N/O SR 161 (FORT)	C	I	.	7690	.	.	.
CARIBOU	01505	0164X	SR 164 (S MAIN ST) S/O SR 161 (FORT)	C	I	.	8390	.	.	.
CARIBOU	01806	0164X	SR 164 (WASHBURN ST) SW/O SR 161S	C	I	.	2090	.	.	.

# 2007 Maine Transportation Count Book

County

Aroostook

TOWN		STATION	ROAD	LOCATION	TYPE	GROUP	AADT03	AADT04	AADT05	AADT06	AADT07
03	CARIBOU	03601	0164X	SR 164 (S MAIN) N/O IR 549	C	I	.	3840	.	.	.
03	CARIBOU	79502	0164X	SR 164 NE/O IR 531	C	I	.	2370	.	.	.
03	CARIBOU	79700	0164X	SR 164 @ WOODLAND TL	C	I	.	1870	.	.	.
03	CARIBOU	79603	01741	IR 1741 (YORK ST) E/O IR 545	C	I	.	620	.	.	.
03	CARIBOU	02305	0205X	SR 205 (E PRESQUE ISLE RD) S/O SR 161	C	I	.	1230	.	.	.
03	CARIBOU	42505	0205X	SR 205 S/O IR 886 (CAMPGROUND HILL RD)	C	I	.	650	.	.	.
03	CARIBOU	31503	0223X	SR 223 E/O IR 425 (GRIMES MILL RD)	C	I	.	540	.	.	.
03	CARIBOU	01108	0228X	SR 228 (WOODLAND RD) NW/O SR 161	C	I	.	2260	.	.	.
03	CARIBOU	04107	0228X	SR 228 (WOODLAND RD) W/O LOMBARD RD	C	I	.	1410	.	.	.
03	CARIBOU	31502	05000	IR 5000 (BOG RD) NE/O SR 223	C	I	.	440	.	.	.
03	CARIBOU	03504	10010	LYNDON ST SE/O SR 161/164 (S MAIN ST)	C	I	.	2290	.	.	.
03	CARIBOU	03808	10010	LYNDON ST NW/O BRIDGE ST	C	I	.	2760	.	.	.
03	CARIBOU	05204	10010	LWR LYNDON ST SE/O US 1	C	I	.	160	.	.	.
03	CARIBOU	05803	10017	CLOVER ST E/O PIONEER AVE	C	I	.	100	.	.	.
03	CARIBOU	02503	10018	COLLINS ST E/O PROSPECT ST	C	I	.	1780	.	.	.
03	CARIBOU	02507	10018	COLLINS ST W/O PROSPECT ST	C	I	.	1310	.	.	.
03	CARIBOU	01401	10020	COOLIDGE AVE N/O SR 161 (WASHBURN ST)	C	I	.	760	.	.	.
03	CARIBOU	03801	10024	BRIDGE ST N/O LYNDON ST	C	I	.	630	.	.	.
03	CARIBOU	00603	10028	SCENIC AVE E/O SR 164 (S MAIN ST)	C	I	.	50	.	.	.
03	CARIBOU	03707	10037	SPERRY RD W/O BENNETT DR	C	I	.	1670	.	.	.
03	CARIBOU	03301	10038	GLENN ST N/O SR 89 (HIGH ST)	C	I	.	1630	.	.	.
03	CARIBOU	04701	10038	GLENN ST N/O PILGRIM RD	C	I	.	1140	.	.	.
03	CARIBOU	01303	10044	HARDISON AVE EAST E/O SR 164 (S MAIN ST)	C	I	.	260	.	.	.
03	CARIBOU	02607	10046	HARVEST RD W/O N MAIN ST	C	I	.	580	.	.	.
03	CARIBOU	01003	10056	KATAHDIN AVE E/O SR 164 (S MAIN ST)	C	I	.	380	.	.	.
03	CARIBOU	04303	10067	GARDEN CIRCLE E/O N MAIN ST	C	I	.	230	.	.	.
03	CARIBOU	00103	10079	PARK ST E/O N MAIN ST	C	I	.	2010	.	.	.
03	CARIBOU	05801	10084	PIONEER AVE N/O CLOVER ST	C	I	.	140	.	.	.
03	CARIBOU	03205	10085	PLEASANT ST S/O SR 89 (HIGH ST)	C	I	.	610	.	.	.
03	CARIBOU	04501	10088	PROSPECT ST N/O SR 161N (HERSCHEL ST)	C	I	.	1280	.	.	.
03	CARIBOU	02603	10093	RESERVOIR ST E/O N MAIN ST	C	I	.	420	.	.	.
03	CARIBOU	02301	10095	RIVER RD N/O SR 161 (FORT ST)	C	I	.	670	.	.	.
03	CARIBOU	00307	10099	ROOSEVELT AVE W/O SR 164 (WASHBURN ST)	C	I	.	270	.	.	.
03	CARIBOU	00607	10101	RUSS ST W/O SR 164 (S MAIN ST)	C	I	.	660	.	.	.

# 2007 Maine Transportation Count Book

County

Aroostook

TOWN	STATION	ROAD	LOCATION	TYPE	GROUP	AADT03	AADT04	AADT05	AADT06	AADT07
03 CARIBOU	00805	10107	SPRING ST S/O SR 161 (SWEDEN ST)	C	I	.	730	.	.	.
03 CARIBOU	02203	10123	WATER ST E/O SR 161/164 (S MAIN ST)	C	I	.	800	.	.	.
03 CARIBOU	03903	10123	WATER ST E/O BRIDGE ST	C	I	.	500	.	.	.
03 CARIBOU	01707	10130	YORK ST W/O SR 164 (S MAIN ST)	C	I	.	1160	.	.	.
03 CARIBOU	00101	10131	N MAIN ST N/O PARK ST	C	I	.	4310	.	.	.
03 CARIBOU	00905	10131	N MAIN ST S/O US 1	T	I	.	3130	.	.	.
03 CARIBOU	02401	10131	N MAIN ST N/O SR 161N (HERSCHEL ST)	C	I	.	6060	.	.	.
03 CARIBOU	02601	10131	N MAIN ST N/O RESERVOIR ST	C	I	.	4880	.	.	.
03 CARIBOU	04301	10131	N MAIN ST N/O GARDEN CIRCLE	C	I	.	4040	.	.	.
03 CARIBOU	03006	10133	BENNETT DR SW/O US 1	C	I	.	7630	.	.	.
03 CARIBOU	03201	10133	BENNETT DR N/O SR 89 (HIGH ST)	C	I	.	8670	.	.	.
03 CARIBOU	01307	10140	PARIS SNOW DR W/O SR 164 (S MAIN ST)	C	I	.	1510	.	.	.
03 CARIBOU	05903	10147	HOME FARM RD E/O HARVEST RD	C	I	.	260	.	.	.
03 CARIBOU	05707	10155	COLLINS ST W/O PIONEER AVE	C	I	.	240	.	.	.
03 CARY PLT	48102	0001X	US 1 NE/O IR 1363 (OLIVER RD)	C	I	.	1480	.	.	.
03 CARY PLT	48105	0001X	US 1 S/O IR 1363 (OLIVER RD)	C	I	.	1480	.	.	.
03 CARY PLT	48306	01312	IR 1312 (WILCOX RD) SW/O US 1 @ BR# 5013	C	I	.	80	.	.	.
03 CARY PLT	48108	01363	IR 1363 (OLIVER RD) NW/O US 1 @ BR# 5577	C	I	.	50	.	.	.
03 CASTLE HILL	37701	00382	IR 382 (RICHARDSON RD) N/O IR 1054	C	I	.	70	.	.	.
03 CASTLE HILL	37605	00467	IR 467 (MCDONALD RD) S/O SR 227	C	I	.	30	.	.	.
03 CASTLE HILL	37704	00469	IR 469 (TURNER RD) SE/O SR 227	C	I	.	200	.	.	.
03 CASTLE HILL	45001	00473	IR 473 (WADDELL RD) N/O IR 678 (DUDLEY)	C	I	.	190	.	.	.
03 CASTLE HILL	70307	00678	IR 678 (DUDLEY RD) W/O SR 163	C	I	.	500	.	.	.
03 CASWELL	49601	0001A	US 1A N/O IR 2099 @ HAMLIN TL	C	I	.	1080	.	.	.
03 CASWELL	49701	0001A	US 1A N/O IR 463 (LIBBY RD)	C	I	.	1070	.	.	.
03 CASWELL	49706	0001A	US 1A SW/O IR 463 (LIBBY RD)	C	I	.	1060	.	.	.
03 CASWELL	79400	0001A	US 1A @ LIMESTONE TL	C	I	.	1100	.	.	.
03 CASWELL	49705	00463	IR 463 (LIBBY RD) S/O US 1A	C	I	.	90	.	.	.
03 CASWELL	49803	00538	IR 538 (CROSS RD) E/O US 1A	C	I	.	60	.	.	.
03 CASWELL	49807	00538	IR 538 (WILLARD RD) W/O US 1A	C	I	.	140	.	.	.
03 CASWELL	51703	00538	IR 538 (WILLARD RD) E/O IR 534 (W GATE)	C	I	.	100	.	.	.
03 CHAPMAN	39301	00475	IR 475 (W CHAPMAN) N/O IR 716 @ BR# 0116	C	I	.	330	.	.	.
03 CHAPMAN	39305	00475	IR 475 (W CHAPMAN RD) S/O IR 716	C	I	.	240	.	.	.
03 CHAPMAN	44905	00477	IR 477 (GRENDLELL RD) S/O IR 1862	C	I	.	320	.	.	.

County **2007 Maine Transportation Count Book**

Aroostook

TOWN	STATION	ROAD	LOCATION	TYPE	GROUP	AADT03	AADT04	AADT05	AADT06	AADT07
03	CHAPMAN	39303	00716	IR 716 (LITTLEFIELD RD) E/O IR 475	C	I	.	60	.	.
03	CHAPMAN	44903	01862	IR 1862 (TOWN HALL RD) E/O IR 477	C	I	.	150	.	.
03	CONNOR TWP	48908	0001X	US 1 NW/O IR 417 (EMOND RD)	C	I	.	2630	.	.
03	CONNOR TWP	49002	0001X	US 1 NE/O IR 624 (DUBAY PIT) @ BR# 2490	C	I	.	2510	.	.
03	CONNOR TWP	49102	0001X	US 1 NE/O IR 602 (SHEEN RD)	C	I	.	2020	.	.
03	CONNOR TWP	49106	0001X	US 1 SW/O IR 610 (STOCKHOLM RD)	C	I	.	2300	.	.
03	CONNOR TWP	78900	0001X	US 1 @ CYR PLT TL	C	I	.	1860	.	.
03	CONNOR TWP	48903	00417	IR 417 (TOWN LINE RD) E/O US 1	C	I	.	40	.	.
03	CONNOR TWP	48907	00417	IR 417 (EMOND RD) W/O US 1	C	I	.	270	.	.
03	CONNOR TWP	49301	00421	IR 421 (MADAWASKA) N/O IR 596 (BEAULIEU)	C	I	.	160	.	.
03	CONNOR TWP	51705	00534	IR 534 (W GATE RD) S/O IR 538 (WILLARD)	C	I	.	150	.	.
03	CONNOR TWP	49203	00596	IR 596 (BEAULIEU RD) E/O IR 409 (COTE)	C	I	.	420	.	.
03	CONNOR TWP	49206	00596	IR 596 (BEAULIEU) SW/O IR 409 @ BR# 5479	C	I	.	340	.	.
03	CONNOR TWP	49307	00596	IR 596 W/O IR 421 @ BR# 5607	C	I	.	460	.	.
03	CONNOR TWP	49103	00602	IR 602 (SHEEN RD) E/O US 1	C	I	.	220	.	.
03	CONNOR TWP	49107	00610	IR 610 (STOCKHOLM RD) W/O US 1	C	I	.	450	.	.
03	CONNOR TWP	49007	00624	IR 624 (DUBAY PIT RD) W/O US 1	C	I	.	70	.	.
03	CRYSTAL	46807	01400	IR 1400 (WINDING HILL RD) W/O SR 159	C	I	.	80	.	.
03	CRYSTAL	46905	01449	IR 1449 (BELVEDERE RD) S/O SR 159	C	I	.	200	.	.
03	CRYSTAL	46803	0159X	SR 159 E/O IR 1400 @BR# 3048 @CRYSTAL BK	C	I	.	1180	.	.
03	CRYSTAL	46902	0159X	SR 159 NE/O IR 1449 (BELVEDERE RD)	C	I	.	1390	.	.
03	CRYSTAL	46908	0159X	SR 159 NW/O IR 1449 (BELVEDERE RD)	C	I	.	1430	.	.
03	CRYSTAL	47000	0159X	SR 159 @ PATTEN TL	C	I	.	1340	.	.
03	CRYSTAL	66702	02022	IR 2022 (SHUR RD) NE/O SR 159	C	I	.	40	.	.
03	CYR PLT	50802	0001X	US 1 NE/O IR 440 (MADORE) @ VAN BUREN TL	C	I	.	2290	.	.
03	CYR PLT	50806	0001X	US 1 SW/O IR 440 (MADORE RD)	C	I	.	2190	.	.
03	CYR PLT	51102	0001X	US 1 NE/O IR 1040 (ABEL CYR RD)	C	I	.	1890	.	.
03	CYR PLT	50804	00440	IR 440 (MADORE RD) SE/O US 1	C	I	.	190	.	.
03	CYR PLT	51107	01040	IR 1040 (ABEL CYR RD) W/O US 1	C	I	.	30	.	.
03	DYER BROOK	65906	0002X	US 2 SW/O IR 1606 (TOWN LINE RD)	C	I	.	740	.	.
03	DYER BROOK	66001	0002X	US 2 N/O IR 1406 (POND RD)	C	I	.	940	.	.
03	DYER BROOK	66006	0002X	US 2 SW/O IR 1406 (POND RD)	C	I	.	1070	.	.
03	DYER BROOK	66003	01406	IR 1406 (POND RD) E/O US 2	C	I	.	550	.	.
03	DYER BROOK	65907	01606	IR 1606 (TOWN LINE RD) W/O US 2	C	I	.	330	.	.

County **2007 Maine Transportation Count Book**

Aroostook

TOWN	STATION	ROAD	LOCATION	TYPE	GROUP	AADT03	AADT04	AADT05	AADT06	AADT07
03 E PLT	43908	00709	IR 709 (BLAINE) NW/O IR 2313 @ BR# 3617	C	I	.	190	.	.	.
03 EAGLE LAKE	32405	0011X	SR 11 S/O IR 1671 (ALBERT ST)	C	II	.	3120	.	.	.
03 EAGLE LAKE	35505	0011X	SR 11 S/O IR 922 (GILMORE BK RD)	C	I	.	1980	.	.	.
03 EAGLE LAKE	61501	0011X	SR 11 N/O IR 3308	C	I	.	2740	.	.	.
03 EAGLE LAKE	61605	0011X	SR 11 S/O IR 1625	C	II	.	2070	.	.	.
03 EAGLE LAKE	62501	0011X	SR 11 N/O IR 932 (OLD MAIN ST)	C	II	.	3650	.	.	.
03 EAGLE LAKE	62505	0011X	SR 11 S/O IR 932 (OLD MAIN ST)	C	II	.	3410	.	.	.
03 EAGLE LAKE	65400	0011X	SR 11 @ WALLAGRASS PLT TL	C	I	.	2150	.	.	.
03 EAGLE LAKE	61507	00805	IR 805 (DEVOE BROOK RD) W/O SR 11	C	I	.	300	.	.	.
03 EAGLE LAKE	32303	00932	IR 932(OLD MAIN ST) E/O IR 2211(FURLONG)	C	II	.	580	.	.	.
03 EAGLE LAKE	32307	00932	IR 932(OLD MAIN ST) W/O IR 2211(FURLONG)	C	II	.	860	.	.	.
03 EAGLE LAKE	38307	00932	IR 932 (OLD MAIN) W/O IR 1671 (ALBERT)	C	II	.	790	.	.	.
03 EAGLE LAKE	62503	00932	IR 932 (OLD MAIN ST) E/O SR 11	C	II	.	750	.	.	.
03 EAGLE LAKE	62507	00932	IR 932 (CONVENT RD) W/O SR 11	C	I	.	190	.	.	.
03 EAGLE LAKE	32403	01671	IR 1671 (ALBERT ST) E/O SR 11	C	II	.	390	.	.	.
03 EAGLE LAKE	38301	01671	IR 1671 (ALBERT) N/O IR 932 (OLD MAIN)	C	II	.	380	.	.	.
03 EAGLE LAKE	32301	02211	IR 2211(FURLONG RD) N/O IR 932(OLD MAIN)	C	II	.	80	.	.	.
03 EASTON	36205	0001A	US 1A (FT FAIRFIELD) S/O IR 730 (EASTON)	C	I	.	1610	.	.	.
03 EASTON	41705	0001A	US 1A S/O IR 772 @ MARS HILL TL	C	I	.	1980	.	.	.
03 EASTON	41801	0001A	US 1A N/O SR 10	C	I	.	1810	.	.	.
03 EASTON	41805	0001A	US 1A S/O SR 10	C	I	.	2280	.	.	.
03 EASTON	41807	0010X	SR 10 W/O US 1A	C	I	.	1750	.	.	.
03 EASTON	41903	0010X	SR 10 (EASTON CTR) E/O IR 581 (W RIDGE)	C	I	.	1310	.	.	.
03 EASTON	42007	0010X	SR 10 (EASTON CTR) W/O IR 575 (STATION)	C	I	.	1390	.	.	.
03 EASTON	40601	00575	IR 575 (STATION RD) N/O IR 579 @RR XING	C	I	.	1960	.	.	.
03 EASTON	40605	00575	IR 575 (STATION) S/O IR 579 (RICHARDSON)	C	I	.	720	.	.	.
03 EASTON	42001	00575	IR 575 (STATION) N/O SR 10 (EASTON CTR)	C	I	.	690	.	.	.
03 EASTON	82905	00575	IR 575 (STATION) S/O IR 730(EASTON LINE)	C	I	.	2170	.	.	.
03 EASTON	40603	00579	IR 579 (RICHARDSON) E/O IR 575 (STATION)	C	I	.	1710	.	.	.
03 EASTON	40701	00579	IR 579 (RICHARDSON RD) N/O SR 10	C	I	.	770	.	.	.
03 EASTON	41905	00581	IR 581 (W RIDGE) S/O SR 10 (EASTON CTR)	C	I	.	870	.	.	.
03 EASTON	42403	00583	IR 583 (HENDERSON) E/O IR 2203(LAMOREAU)	C	I	.	100	.	.	.
03 EASTON	44501	00583	IR 583 (FOREST) N/O IR 742 (FULLER) @ TL	C	I	.	120	.	.	.
03 EASTON	42105	00617	IR 617 (BANGOR RD) S/O SR 10(EASTON CTR)	C	I	.	340	.	.	.

# 2007 Maine Transportation Count Book

County

Aroostook

TOWN	STATION	ROAD	LOCATION	TYPE	GROUP	AADT03	AADT04	AADT05	AADT06	AADT07
EASTON	42304	00697	IR 697 (LADNER) SE/O IR 772 @ US CUSTOMS	C	I	.	70	.	.	.
EASTON	42201	00699	IR 699 (CURTIS RD) N/O IR 772 (LADNER)	C	I	.	40	.	.	.
EASTON	36207	00730	IR 730 (EASTON LINE) W/O US 1A	C	I	.	1020	.	.	.
EASTON	82907	00730	IR 730 (EASTON LINE) W/O IR 575(STATION)	C	I	.	2180	.	.	.
EASTON	42205	00746	IR 746 (GRAHAM RD) S/O IR 772 @ BR# 0136	C	I	.	80	.	.	.
EASTON	41703	00772	IR 772 (HERSOM RD) E/O US 1A (S JCT)	C	I	.	90	.	.	.
EASTON	41803	00772	IR 772 E/O US 1A (N JCT)	C	I	.	460	.	.	.
EASTON	42203	00772	IR 772 (LADNER RD) E/O IR 746 @ BR# 0138	C	I	.	160	.	.	.
EASTON	82002	00772	IR 772 (LADNER RD) NE/O IR 776 @ BR#0139	C	I	.	100	.	.	.
EASTON	82007	00776	IR 776 (MAHANEY RD) W/O IR 772 (LADNER)	C	I	.	30	.	.	.
FORT FAIRFIELD	00102	0001A	US 1A (BRIDGE ST) NE/O RIVERSIDE AVE	C	I	.	2600	.	.	.
FORT FAIRFIELD	01200	0001A	US 1A/SR 167 (PI ST) @ RR BR @ BR# 3258	C	I	.	4870	.	.	.
FORT FAIRFIELD	01902	0001A	US 1A/SR 167 (PI ST) NE/O CURRIER RD	C	I	.	6430	.	.	.
FORT FAIRFIELD	02002	0001A	US 1A/SR 167 (PI ST) NE/O COGSWELL ST	C	I	.	6340	.	.	.
FORT FAIRFIELD	02106	0001A	US 1A/SR 167 (PRESQUE ISLE) SW/O MILK ST	C	I	.	6000	.	.	.
FORT FAIRFIELD	02402	0001A	US 1A (BRIDGE ST) NE/O SR 167 (MAIN ST)	C	I	.	4460	.	.	.
FORT FAIRFIELD	02406	0001A	US 1A/SR 167 (PI ST) SW/O SR 167 (MAIN)	C	I	.	6680	.	.	.
FORT FAIRFIELD	03906	0001A	US 1A(LIMESTONE) SW/O IR455(W LIMESTONE)	C	I	.	2400	.	.	.
FORT FAIRFIELD	04002	0001A	US 1A (LIMESTONE) NE/O IR 1168(BELL CNR)	C	I	.	1840	.	.	.
FORT FAIRFIELD	35200	0001A	US 1A @ LIMESTONE TL	C	I	.	1660	.	.	.
FORT FAIRFIELD	35306	0001A	US 1A SW/O IR 1834	C	I	.	5200	.	.	.
FORT FAIRFIELD	35405	0001A	US 1A S/O SR 167	C	I	.	2000	.	.	.
FORT FAIRFIELD	35801	0001A	US 1A N/O SR 163 (MAPLE GROVE RD)	C	I	.	1850	.	.	.
FORT FAIRFIELD	36201	0001A	US 1A N/O IR 730 (CONANT RD)	C	I	.	2080	.	.	.
FORT FAIRFIELD	54302	00439	IR 439 (STRICKLAND RD) NE/O IR 904	C	I	.	270	.	.	.
FORT FAIRFIELD	54401	00455	IR 455 (CTR LIMESTONE RD) N/O IR 457	C	I	.	300	.	.	.
FORT FAIRFIELD	54408	00457	IR 457 (W LIMESTONE RD) NW/O IR 455	C	I	.	210	.	.	.
FORT FAIRFIELD	00104	00459	RIVERSIDE AVE SE/O US 1A (BRIDGE ST)	C	I	.	880	.	.	.
FORT FAIRFIELD	00400	00459	RIVERSIDE AVE @ HACKER BROOK BR # 0173	C	I	.	330	.	.	.
FORT FAIRFIELD	00306	00583	FOREST AVE SW/O DUMOND RD	C	I	.	470	.	.	.
FORT FAIRFIELD	01106	00583	FOREST AVE SW/O SR 167 (MAIN ST)	C	I	.	1570	.	.	.
FORT FAIRFIELD	01302	00583	FOREST AVE NE/O ROOSEVELT AVE	C	I	.	1250	.	.	.
FORT FAIRFIELD	00606	00585	DORSEY RD SW/O SR 167 (LWR MAIN ST)	C	I	.	650	.	.	.
FORT FAIRFIELD	00706	00585	DORSEY RD SW/O DUMOND RD	C	I	.	430	.	.	.

County **2007 Maine Transportation Count Book**

Aroostook

TOWN	STATION	ROAD	LOCATION	TYPE	GROUP	AADT03	AADT04	AADT05	AADT06	AADT07
03 FORT FAIRFIELD	00303	00739	DUMOND RD E/O FOREST AVE	C	I	.	380	.	.	.
03 FORT FAIRFIELD	03601	00761	AROOSTOOK FALLS RD N/O SR 167 (LWR MAIN)	C	I	.	150	.	.	.
03 FORT FAIRFIELD	00505	00762	SAM EVERETT RD S/O SR 167 (LWR MAIN ST)	C	I	.	340	.	.	.
03 FORT FAIRFIELD	54506	00886	IR 886 (GREEN RIDGE RD) SW/O SR 161	C	I	.	240	.	.	.
03 FORT FAIRFIELD	01400	00892	CURRIER RD @ RR XING @ CUL	C	I	.	320	.	.	.
03 FORT FAIRFIELD	01907	00892	CURRIER RD W/O US 1A/SR 167 (PI ST)	C	I	.	630	.	.	.
03 FORT FAIRFIELD	00108	00904	N CARIBOU RD NW/O US 1A (BRIDGE ST)	C	I	.	860	.	.	.
03 FORT FAIRFIELD	54308	00904	IR 904 (N CARIBOU) NW/O IR 439 @BR# 3757	C	I	.	500	.	.	.
03 FORT FAIRFIELD	02408	0161X	SR 161 (HIGH) NW/O US 1A/SR 167 (PI ST)	C	I	.	2840	.	.	.
03 FORT FAIRFIELD	02908	0161X	SR 161 (HIGH ST) NW/O CHENEY GROVE RD	C	I	.	2020	.	.	.
03 FORT FAIRFIELD	03008	0161X	SR 161 (HIGH ST) NW/O GREEN ST	C	I	.	2710	.	.	.
03 FORT FAIRFIELD	54504	0161X	SR 161 SE/O IR 886 (GREEN RIDGE RD)	C	I	.	1500	.	.	.
03 FORT FAIRFIELD	35807	0163X	SR 163 (MAPLE GROVE RD) W/O US 1A	C	I	.	380	.	.	.
03 FORT FAIRFIELD	00503	0167X	SR 167 (LWR MAIN ST) E/O SAM EVERETT RD	C	I	.	1730	.	.	.
03 FORT FAIRFIELD	00604	0167X	SR 167 (LWR MAIN ST) SE/O DORSEY RD	C	I	.	2560	.	.	.
03 FORT FAIRFIELD	00608	0167X	SR 167 (LWR MAIN ST) NW/O DORSEY RD	C	I	.	3060	.	.	.
03 FORT FAIRFIELD	01104	0167X	SR 167 (MAIN ST) SE/O FOREST AVE	C	I	.	3330	.	.	.
03 FORT FAIRFIELD	01603	0167X	SR 167 (MAIN ST) E/O FORT HILL ST(W JCT)	C	I	.	6540	.	.	.
03 FORT FAIRFIELD	01707	0167X	SR 167 (MAIN ST) W/O FISHER ST @LIBBY BK	C	I	.	7370	.	.	.
03 FORT FAIRFIELD	02404	0167X	SR 167 (MAIN ST) SE/O US 1A (BRIDGE ST)	C	I	.	7590	.	.	.
03 FORT FAIRFIELD	03700	0167X	SR 167 (LWR MAIN ST) @ US CUSTOMS	C	I	.	1470	.	.	.
03 FORT FAIRFIELD	35406	0167X	SR 167 SW/O IR 1166	C	I	.	3270	.	.	.
03 FORT FAIRFIELD	35307	01834	IR 1834 (CONANT ST) W/O US 1A @ BR# 3481	C	I	.	260	.	.	.
03 FORT FAIRFIELD	03505	09004	BLAINE ST S/O FISHER ST	C	I	.	230	.	.	.
03 FORT FAIRFIELD	01506	09014	CHURCH ST SW/O FORT HILL ST	C	I	.	240	.	.	.
03 FORT FAIRFIELD	02708	09016	COLUMBIA AVE NW/O SCHOOL ST	C	I	.	810	.	.	.
03 FORT FAIRFIELD	03403	09016	COLUMBIA AVE E/O ELM ST	C	I	.	1200	.	.	.
03 FORT FAIRFIELD	03407	09016	COLUMBIA AVE W/O ELM ST	C	I	.	1320	.	.	.
03 FORT FAIRFIELD	02305	09020	ELM ST S/O SR 167 (MAIN ST)	C	I	.	970	.	.	.
03 FORT FAIRFIELD	03401	09020	ELM ST N/O COLUMBIA AVE	C	I	.	920	.	.	.
03 FORT FAIRFIELD	03405	09020	ELM ST S/O COLUMBIA AVE	C	I	.	440	.	.	.
03 FORT FAIRFIELD	01705	09021	FISHER ST S/O SR 167 (MAIN ST)	C	I	.	230	.	.	.
03 FORT FAIRFIELD	01806	09021	FISHER ST SW/O ROOSEVELT AVE @ LIBBY BK	C	I	.	800	.	.	.
03 FORT FAIRFIELD	03503	09021	FISHER ST E/O BLAINE ST	C	I	.	920	.	.	.

# 2007 Maine Transportation Count Book

County

Aroostook

TOWN	STATION	ROAD	LOCATION	TYPE	GROUP	AADT03	AADT04	AADT05	AADT06	AADT07
03 FORT FAIRFIELD	01504	09023	FORT HILL ST SE/O CHURCH ST	C	I	.	290	.	.	.
03 FORT FAIRFIELD	03104	09023	FORT HILL ST SE/O FOREST AVE	C	I	.	460	.	.	.
03 FORT FAIRFIELD	03006	09025	GREEN ST SW/O SR 161 (HIGH ST)	C	I	.	130	.	.	.
03 FORT FAIRFIELD	02105	09028	MILK ST S/O US 1A/SR 167 (PRESQUE ISLE)	C	I	.	550	.	.	.
03 FORT FAIRFIELD	01804	09036	ROOSEVELT AVE SE/O FISHER ST	C	I	.	660	.	.	.
03 FORT FAIRFIELD	03804	09036	ROOSEVELT AVE SE/O CHURCH ST	C	I	.	550	.	.	.
03 FORT KENT	00105	0001X	US 1/SR 161 (E MAIN) S/O SR 161 (MARKET)	C	I	.	9960	.	.	.
03 FORT KENT	00602	0001X	US 1/SR 161 (W MAIN) NE/O US 1 (CUSTOMS)	C	I	.	9370	.	.	.
03 FORT KENT	00608	0001X	US 1 (CUSTOMS BR) NW/O SR 161 (W MAIN)	C	I	.	2010	.	.	.
03 FORT KENT	01702	0001X	US 1/SR 161 (E MAIN) NE/O CUT FROM SR 11	C	I	.	10310	.	.	.
03 FORT KENT	01707	0001X	US 1/SR 161 (W MAIN ST) W/O ELM ST	C	I	.	10680	.	.	.
03 FORT KENT	02000	0001X	US 1/SR 161 (E MAIN ST) @ FISH RIVER BR	C	I	.	9920	.	.	.
03 FORT KENT	02101	0001X	US 1 (E MAIN ST) .25 MI N/O BOLDDUC AVE	C	I	.	4230	.	.	.
03 FORT KENT	02301	0001X	US 1 (E MAIN ST) N/O HIGHLAND AVE	C	I	.	6120	.	.	.
03 FORT KENT	03301	0001X	US 1 (E MAIN ST) N/O DUBE ST	C	I	.	6160	.	.	.
03 FORT KENT	03506	0001X	US 1 (E MAIN ST) SW/O KENT ST (IR 1071)	C	I	.	3800	.	.	.
03 FORT KENT	57100	0001X	US 1 @ FRENCHVILLE TL	C	I	.	2380	.	.	.
03 FORT KENT	01306	0011X	SR 11 (AROOSTOOK) SW/O FT KENT MILL RD	C	I	.	2420	.	.	.
03 FORT KENT	02903	0011X	SR 11 (PLEASANT) E/O CUT FROM US 1/SR161	C	I	.	6940	.	.	.
03 FORT KENT	03201	0011X	SR 11 (PLEASANT ST) N/O BRIDGE ST	C	I	.	4960	.	.	.
03 FORT KENT	03203	0011X	BRIDGE ST E/O SR 11 (PLEASANT ST)	C	I	.	4270	.	.	.
03 FORT KENT	60200	0011X	SR 11 @ WALLAGRASS PLT TL	C	I	.	2230	.	.	.
03 FORT KENT	60403	00310	IR 310 (ST AGATHA RD) E/O IR 1184	C	II	.	120	.	.	.
03 FORT KENT	00904	00374	N PERLEY BROOK RD SE/O SR 161 (MARKET)	C	I	.	1460	.	.	.
03 FORT KENT	60103	00374	IR 374 (N PERLEY BROOK RD) E/O IR 779	C	II	.	290	.	.	.
03 FORT KENT	60101	00779	IR 779 (BLAINE SCHOOL RD) N/O IR 374	C	II	.	70	.	.	.
03 FORT KENT	60006	00803	IR 803 (STRIP RD) SW/O SR 161	C	I	.	1460	.	.	.
03 FORT KENT	00703	00813	S PERLEY BROOK RD E/O SR 161 (MARKET ST)	C	I	.	1600	.	.	.
03 FORT KENT	60305	00813	IR 813 (S PERLEY BK RD) S/O IR 815	C	I	.	170	.	.	.
03 FORT KENT	60303	00815	IR 815 (ROLAND DAIGLE RD) E/O IR 813	C	I	.	100	.	.	.
03 FORT KENT	77805	00821	IR 821 (VIOLETTE SETTLEMENT) S/O SR 161	C	I	.	600	.	.	.
03 FORT KENT	00104	0161X	SR 161 (MARKET ST) SE/O US 1 (E MAIN ST)	C	I	.	6360	.	.	.
03 FORT KENT	00500	0161X	SR 161 (MARKET ST) @ CUL @ POLE #17	C	I	.	3540	.	.	.
03 FORT KENT	00606	0161X	SR 161 (W MAIN ST) SW/O US 1 (CUSTOMS)	C	I	.	5240	.	.	.

# 2007 Maine Transportation Count Book

County

Aroostook

TOWN	STATION	ROAD	LOCATION	TYPE	GROUP	AADT03	AADT04	AADT05	AADT06	AADT07
03 FORT KENT	00705	0161X	SR 161 (MARKET ST) S/O S PERLEY BROOK RD	C	I	.	3990	.	.	.
03 FORT KENT	00906	0161X	SR 161 (MARKET) SW/O N PERLEY BROOK RD	C	I	.	5400	.	.	.
03 FORT KENT	01904	0161X	SR 161 (MARKET) SE/O CHARETTE HILL RD	C	I	.	5810	.	.	.
03 FORT KENT	02806	0161X	SR 161 (W MAIN ST) SW/O JAMES ST	C	I	.	4490	.	.	.
03 FORT KENT	03404	0161X	SR 161 (MARKET) SE/O W MARKET ST (S JCT)	C	I	.	5620	.	.	.
03 FORT KENT	60004	0161X	SR 161 SE/O IR 803 (STRIP RD)	C	I	.	1800	.	.	.
03 FORT KENT	60008	0161X	SR 161 NW/O IR 803 (STRIP RD)	C	I	.	2950	.	.	.
03 FORT KENT	77700	0161X	SR 161 @ ST JOHN TL	C	I	.	1720	.	.	.
03 FORT KENT	77803	0161X	SR 161 E/O IR 1053 (W JCT)	C	I	.	3000	.	.	.
03 FORT KENT	01802	02124	CHARETTE HILL RD NE/O MAPLE ST	C	I	.	670	.	.	.
03 FORT KENT	01902	02124	CHARETTE HILL RD NE/O SR 161 (MARKET)	C	I	.	2360	.	.	.
03 FORT KENT	00402	02219	ELM ST NE/O AUDIBERT ST	C	I	.	780	.	.	.
03 FORT KENT	01706	02219	ELM ST SW/O PAGE AVE	C	I	.	2050	.	.	.
03 FORT KENT	01408	02220	HALL ST NW/O ELM ST	C	I	.	1790	.	.	.
03 FORT KENT	02604	02220	HALL ST SE/O HIGH ST	C	I	.	1000	.	.	.
03 FORT KENT	02303	02222	HIGHLAND AVE E/O US 1 (E MAIN ST)	C	I	.	530	.	.	.
03 FORT KENT	01608	02226	BLOCKHOUSE RD NW/O US 1/SR 161 (W MAIN)	C	I	.	390	.	.	.
03 FORT KENT	02703	02227	PEARL ST E/O BELONE CROSSING	C	I	.	840	.	.	.
03 FORT KENT	03005	02234	FT KENT VILLAGE RD S/O SR 161 (W MAIN)	C	I	.	120	.	.	.
03 FORT KENT	02804	02238	JAMES ST SE/O SR 161 (W MAIN ST)	C	I	.	500	.	.	.
03 FORT KENT	00401	02240	AUDIBERT ST N/O ELM ST	C	I	.	280	.	.	.
03 FORT KENT	02705	03203	BELONE CROSSING S/O PEARL ST	C	I	.	890	.	.	.
03 FRENCHVILLE	52300	0001X	US 1 (W MAIN ST) @ MADAWASKA TL	C	I	.	4130	.	.	.
03 FRENCHVILLE	52402	0001X	US 1 NE/O IR 334 (PELLETIER AVE)	C	I	.	3700	.	.	.
03 FRENCHVILLE	52405	0001X	US 1 S/O IR 334 (PELLETIER AVE)	C	I	.	3760	.	.	.
03 FRENCHVILLE	56602	0001X	US 1 NE/O SR 162	C	I	.	4250	.	.	.
03 FRENCHVILLE	56607	0001X	US 1 W/O SR 162 @ BR# 2087	C	I	.	4080	.	.	.
03 FRENCHVILLE	57003	0001X	US 1 E/O IR 2124 (CHURCH AVE) @ BR# 2213	C	I	.	3110	.	.	.
03 FRENCHVILLE	57007	0001X	US 1 W/O IR 2124 (CHURCH AVE)	C	I	.	2600	.	.	.
03 FRENCHVILLE	56504	00310	IR 310 (ROY RD) SE/O IR 378 (GAGNON AVE)	C	II	.	80	.	.	.
03 FRENCHVILLE	56507	00310	IR 310 (ROY RD) W/O IR 378 (GAGNON AVE)	C	II	.	100	.	.	.
03 FRENCHVILLE	37307	00334	IR 334 (PELLETIER AVE) W/O IR 357	C	I	.	300	.	.	.
03 FRENCHVILLE	52404	00334	IR 334 (PELLETIER AVE) SE/O US 1	C	I	.	300	.	.	.
03 FRENCHVILLE	37301	00347	IR 347 (11TH AVE) N/O IR 334 (PELLETIER)	C	I	.	470	.	.	.

County **2007 Maine Transportation Count Book**

Aroostook

TOWN	STATION	ROAD	LOCATION	TYPE	GROUP	AADT03	AADT04	AADT05	AADT06	AADT07
03 FRENCHVILLE	36803	00356	IR 356 (STAR BARN) E/O IR 371(CLEVELAND)	C	I	.	280	.	.	.
03 FRENCHVILLE	36807	00356	IR356(STAR BARN AV) W/O IR371(CLEVELAND)	C	II	.	1270	.	.	.
03 FRENCHVILLE	37001	00357	IR 357 (PELLETIER) N/O IR 358 (AIRPORT)	C	I	.	150	.	.	.
03 FRENCHVILLE	37304	00357	IR 357 (PELLETIER AVE) SE/O IR 334	C	I	.	240	.	.	.
03 FRENCHVILLE	36902	00358	IR 358 (AIRPORT) NE/O IR 371 (CLEVELAND)	C	I	.	290	.	.	.
03 FRENCHVILLE	37003	00358	IR 358 (AIRPORT) E/O IR 357 (PELLETIER)	C	I	.	300	.	.	.
03 FRENCHVILLE	56405	00360	IR 360 (HILLSIDE RD) S/O IR 3128	C	II	.	200	.	.	.
03 FRENCHVILLE	36805	00371	IR 371 (CLEVELAND) S/O IR 356(STAR BARN)	C	II	.	1010	.	.	.
03 FRENCHVILLE	36904	00371	IR 371 (CLEVELAND) SE/O IR 358 (AIRPORT)	C	II	.	580	.	.	.
03 FRENCHVILLE	56501	00378	IR 378 (GAGNON AVE) N/O IR 310 (ROY RD)	C	II	.	110	.	.	.
03 FRENCHVILLE	56505	00378	IR 378 (BURGOIN AVE) S/O IR 310 (ROY RD)	C	II	.	80	.	.	.
03 FRENCHVILLE	57203	00378	IR 378 (GAGNON AVE) E/O IR 2124 @BR#2391	C	II	.	130	.	.	.
03 FRENCHVILLE	56604	0162X	SR 162 SE/O US 1	C	II	.	2310	.	.	.
03 FRENCHVILLE	57005	02124	IR 2124 (CHURCH AVE) S/O US 1	C	II	.	520	.	.	.
03 FRENCHVILLE	57206	02124	IR 2124 (CHURCH AVE) SW/O IR 378(GAGNON)	C	II	.	220	.	.	.
03 GARFIELD PLT	45405	00305	IR 305 (GARFIELD RD) S/O IR 941 (HACKER)	C	I	.	300	.	.	.
03 GARFIELD PLT	45406	00941	IR 941 (HACKER) SW/O IR 305 (GARFIELD)	C	I	.	140	.	.	.
03 GRAND ISLE	30304	0001X	US 1 SE/O IR 327 (WILL CYR RD)	C	I	.	1640	.	.	.
03 GRAND ISLE	52008	0001X	US 1 NW/O IR 673 (GRIVOIS RD)	C	I	.	1510	.	.	.
03 GRAND ISLE	78400	0001X	US 1 @ MADAWASKA TL	C	I	.	1710	.	.	.
03 GRAND ISLE	78504	0001X	US 1 SE/O IR 340 (MORNEAULT RD)	C	I	.	2010	.	.	.
03 GRAND ISLE	78508	0001X	US 1 NW/O IR 340 (MORNEAULT RD)	C	I	.	2040	.	.	.
03 GRAND ISLE	78600	0001X	US 1 @ VAN BUREN TL	C	I	.	1560	.	.	.
03 GRAND ISLE	30306	00327	IR 327 (WILL CYR RD) SW/O US 1	C	I	.	40	.	.	.
03 GRAND ISLE	52106	00334	IR 334 (CORBIN RD) SW/O US 1	C	I	.	140	.	.	.
03 GRAND ISLE	30400	00340	IR 340 (LAVERTU RD) @ MADAWASKA TL	C	II	.	250	.	.	.
03 GRAND ISLE	78506	00340	IR 340 (MORNEAULT RD) SW/O US 1	C	II	.	350	.	.	.
03 GRAND ISLE	52006	00673	IR 673 (GRIVOIS RD) SW/O US 1	C	I	.	100	.	.	.
03 GRAND ISLE	30408	01668	IR 1668 (DESJARDINS RD) NW/O IR 340	C	I	.	40	.	.	.
03 HAMLIN	49504	0001A	US 1A SE/O IR 454 (ALBERT CYR RD)	C	I	.	860	.	.	.
03 HAMLIN	49908	0001A	US 1A NW/O IR 718	C	I	.	910	.	.	.
03 HAMLIN	50700	0001A	US 1A @ VAN BUREN TL	C	I	.	2110	.	.	.
03 HAMLIN	49506	00454	IR 454 (ALBERT CYR RD) SW/O US 1A	C	I	.	30	.	.	.
03 HAMLIN	49904	00718	IR 718 SE/O US 1A	C	I	.	750	.	.	.

## 2007 Maine Transportation Count Book

## Aroostook

TOWN	STATION	ROAD	LOCATION	TYPE	GROUP	AADT03	AADT04	AADT05	AADT06	AADT07
03 HAMMOND	62707	01376	IR 1376 (B) W/O IR 5015 (CUMMINGS CROSS)	C	I	.	140	.	.	.
03 HAMMOND	62601	01597	IR 1597 (BURNT BROW) N/O IR 1594@BR#2114	C	I	.	80	.	.	.
03 HAYNESVILLE	48602	0002A	US 2A NE/O IR 1466 (DANFORTH RD)	C	I	.	660	.	.	.
03 HAYNESVILLE	48606	0002A	US 2A SW/O IR 1466 (DANFORTH RD)	C	I	.	710	.	.	.
03 HAYNESVILLE	48708	0002A	US 2A NW/O IR 1314 (SKAGROCK RD)	C	I	.	770	.	.	.
03 HAYNESVILLE	48704	01314	IR 1314 (SKAGROCK RD) SE/O US 2A	C	I	.	60	.	.	.
03 HAYNESVILLE	48604	01466	IR 1466 (DANFORTH RD) SE/O US 2A	C	I	.	250	.	.	.
03 HERSEY	46506	0011X	SR 11 SW/O IR 1606 (TOWN LINE) @ BR#3943	C	II	.	1070	.	.	.
03 HERSEY	46503	01606	IR 1606 (TOWN LINE) E/O SR 11 @ MORO TL	C	I	.	130	.	.	.
03 HODGDON	57502	0001X	US 1 NE/O IR 1506 (WESTFORD HILL RD)	C	I	.	1800	.	.	.
03 HODGDON	57506	0001X	US 1 SW/O IR 1506 (WESTFORD HILL RD)	C	I	.	1980	.	.	.
03 HODGDON	77100	0001X	US 1 @ HOULTON TL	C	I	.	3540	.	.	.
03 HODGDON	56706	0002A	US 2A SW/O IR 1378 @ HOULTON TL	C	I	.	1870	.	.	.
03 HODGDON	57401	01331	IR 1331 (LONDON) N/O IR 1494 (LINCOLN)	C	I	.	230	.	.	.
03 HODGDON	57405	01331	IR 1331 (LONDON) S/O IR 1494 (LINCOLN)	C	I	.	150	.	.	.
03 HODGDON	77201	01331	IR 1331 (WHITES STTLMNT) N/O IR 1481 @TL	C	I	.	380	.	.	.
03 HODGDON	57601	01339	IR 1339 (MCINTYRE RD) N/O IR 1408	C	I	.	150	.	.	.
03 HODGDON	58903	01355	IR 1355 (JACKINS SETTLEMENT RD) E/O US 1	C	I	.	100	.	.	.
03 HODGDON	56805	01363	IR 1363 (WALKER RD) S/O IR 1410	C	I	.	1010	.	.	.
03 HODGDON	57605	01363	IR 1363 (HORSEBACK RD) S/O IR 2134	C	I	.	130	.	.	.
03 HODGDON	56906	01406	IR 1406 (LINNEUS RD) SW/O IR 2134	C	I	.	580	.	.	.
03 HODGDON	57306	01408	IR 1408 (HODGDON MILLS RD) SW/O US 1	C	I	.	1300	.	.	.
03 HODGDON	57603	01408	IR 1408 (LINNEUS) E/O IR 1339 @ BR# 3103	C	I	.	2060	.	.	.
03 HODGDON	56803	01410	IR 1410 (LITTLE RD) E/O IR 1363	C	I	.	40	.	.	.
03 HODGDON	56807	01410	IR 1410 (BENN HILL RD) W/O IR 1363	C	I	.	320	.	.	.
03 HODGDON	77207	01481	IR 1481 (HILLVIEW AVE) W/O IR 1331	C	I	.	80	.	.	.
03 HODGDON	57303	01494	IR 1494 (CATALINA RD) E/O US 1	C	I	.	360	.	.	.
03 HODGDON	57403	01494	IR 1494 (LINCOLN) E/O IR 1331 (LONDON)	C	I	.	80	.	.	.
03 HODGDON	57503	01506	IR 1506 (WESTFORD HILL RD) E/O US 1	C	I	.	210	.	.	.
03 HODGDON	57508	01506	IR 1506 (CORNER RD) NW/O US 1	C	I	.	660	.	.	.
03 HODGDON	56903	02134	IR 2134 (MCGILLICUDDY RD) E/O IR 1406	C	I	.	650	.	.	.
03 HODGDON	56907	02134	IR 2134 (MCGILLICUDDY RD) W/O IR 1406	C	I	.	70	.	.	.
03 HOULTON	70005	0001X	US 1 S/O IR 1329 (CURRIER RD)	A	ATR70005	6330	6300	6160	6230	6230
03 HOULTON	00101	0001X	US 1/2 (KENDALL) N/O US 2A (MILITARY ST)	C	I	.	7200	.	.	.

County **2007 Maine Transportation Count Book**

Aroostook

TOWN	STATION	ROAD	LOCATION	TYPE	GROUP	AADT03	AADT04	AADT05	AADT06	AADT07
03 HOULTON	00201	0001X	US 1 (COURT ST) N/O GREEN ST	C	I	.	7320	.	.	.
03 HOULTON	00401	0001X	US 1 (NORTH ST) N/O B RD	C	ATR70005	.	8710	.	.	.
03 HOULTON	00505	0001X	US 1 (COURT ST) S/O OLD CALAIS RD(S JCT)	C	I	.	4590	.	.	.
03 HOULTON	00805	0001X	US 1 (COURT ST) S/O PEARCE ST	C	I	.	4520	.	.	.
03 HOULTON	00901	0001X	US 1 (NORTH ST) N/O PUTNAM AVE	T	I	.	15570	16310	.	.
03 HOULTON	00905	0001X	US 1 (NORTH ST) S/O PUTNAM AVE	T	I	.	15490	16640	.	.
03 HOULTON	01305	0001X	US 1 (NORTH ST) S/O I-95 (NB) RAMPS	C	I	.	14450	.	.	.
03 HOULTON	03201	0001X	US 1 (NORTH ST) N/O LUDLOW RD	C	ATR70005	.	11520	.	.	.
03 HOULTON	03205	0001X	US 1 (NORTH ST) S/O LUDLOW RD	C	ATR70005	.	13340	.	.	.
03 HOULTON	03305	0001X	US 1 (NORTH ST) S/O WASHBURN ST	C	I	.	12240	.	.	.
03 HOULTON	04507	0001X	US 1/2 (MILITARY ST) W/O US 1 (COURT ST)	C	I	.	8330	.	.	.
03 HOULTON	08404	0001X	US 1/2 (NORTH ST) SE/O MILL ST @ BR	C	I	.	13280	.	.	.
03 HOULTON	08501	0001X	US 1 (NORTH ST) N/O US 2 (SMYRNA ST)	C	I	.	12120	.	.	.
03 HOULTON	08505	0001X	US 1 (NORTH ST) S/O US 2 (SMYRNA ST)	C	I	.	12830	.	.	.
03 HOULTON	08805	0001X	US 1 (NORTH ST) S/O SPUR FROM LUDLOW RD	C	ATR70005	.	16430	.	.	.
03 HOULTON	81200	0001X	US 1 @ LITTLETON TL	C	ATR70005	.	7060	.	.	.
03 HOULTON	00107	0002A	US 2A (MILITARY ST) W/O US 1/2 (KENDALL)	C	I	.	4160	.	.	.
03 HOULTON	06202	0002A	US 2A (BANGOR ST) NE/O HOGAN ST	C	I	.	5030	.	.	.
03 HOULTON	06206	0002A	US 2A (BANGOR ST) SW/O HOGAN ST	C	I	.	3670	.	.	.
03 HOULTON	07807	0002A	US 2A (BANGOR RD) W/O BANGOR ST	C	I	.	6560	.	.	.
03 HOULTON	09506	0002A	US 2A (BANGOR) SW/O PORTER SETTLEMENT RD	C	I	.	3340	.	.	.
03 HOULTON	00303	0002X	US 2 (COUNTY RD) E/O MOORES RD	C	I	.	2200	.	.	.
03 HOULTON	02307	0002X	US 2 (MILITARY ST) W/O WILLARD ST	C	I	.	3460	.	.	.
03 HOULTON	02403	0002X	US 2 (MILITARY ST) E/O FOXCROFT RD	C	I	.	3050	.	.	.
03 HOULTON	02407	0002X	US 2 (MILITARY ST) W/O FOXCROFT RD	C	I	.	3850	.	.	.
03 HOULTON	02803	0002X	US 2 (MILITARY) E/O COOKS BROOK RD	C	I	.	1190	.	.	.
03 HOULTON	04503	0002X	US 2 (MILITARY ST) E/O US 1 (COURT ST)	C	I	.	5570	.	.	.
03 HOULTON	04803	0002X	US 2 (MILITARY ST) E/O HIGH ST	C	I	.	4820	.	.	.
03 HOULTON	04807	0002X	US 2 (MILITARY ST) W/O HIGH ST	C	I	.	5090	.	.	.
03 HOULTON	07004	0002X	US 2 (SMYRNA ST) SE/O BRIDGE ST @ BR	C	I	.	2660	.	.	.
03 HOULTON	08507	0002X	US 2 (SMYRNA ST) W/O US 1 (NORTH ST)	C	I	.	3160	.	.	.
03 HOULTON	81303	0002X	US 2 E/O IR 1343 (PORTER SETTLEMENT RD)	C	I	.	1870	.	.	.
03 HOULTON	50002	0095S	I-95 (SB) N/O ON RAMP FROM AIRPORT RD	I	ATR50701	900	.	830	.	1100
03 HOULTON	50004	0095S	I-95 (SB) N/O OFF RAMP @ US CUSTOMS	I	ATR50702	1200	.	1300	.	.

# 2007 Maine Transportation Count Book

County

Aroostook

TOWN		STATION	ROAD	LOCATION	TYPE	GROUP	AADT03	AADT04	AADT05	AADT06	AADT07
03	HOULTON	50008	0095S	I-95 SB OFF RAMP TO US 2 (AIRPORT RD)	I	ATR50701	.	.	.	.	250
03	HOULTON	50102	0095S	I-95 (SB) N/O ON RAMP FROM US 1	I	ATR50701	380	.	440	.	490
03	HOULTON	50104	0095S	I-95 (SB) N/O OFF RAMP TO US 1	I	ATR50701	960	.	1100	.	1300
03	HOULTON	50001	0095X	I-95 (NB) N/O OFF RAMP TO AIRPORT RD	I	ATR50701	700	.	790	.	790
03	HOULTON	50003	0095X	I-95 (NB) N/O ON RAMP @ US CUSTOMS	I	ATR50701	940	.	1070	.	.
03	HOULTON	50007	0095X	I-95 NB ON RAMP FROM US 2 (AIRPORT RD)	I	ATR50701	.	.	.	.	360
03	HOULTON	50101	0095X	I-95 (NB) N/O OFF RAMP TO US 1	I	ATR50701	290	.	330	.	300
03	HOULTON	50103	0095X	I-95 (NB) N/O ON RAMP FROM US 1	I	ATR50701	830	.	960	.	950
03	HOULTON	61301	01030	IR 1030 (FOXCROFT) N/O IR 1488 (SMITH)	C	I	.	430	.	.	.
03	HOULTON	63002	01315	IR 1315 (FRONT RDG) NE/O IR 1349@BR#3681	C	I	.	430	.	.	.
03	HOULTON	61403	01329	IR 1329 (CURRIER RD) E/O US 1 (NORTH RD)	C	I	.	270	.	.	.
03	HOULTON	02905	01331	WHITES SETTLEMENT RD S/O OLD WOODSTOCK R	C	I	.	600	.	.	.
03	HOULTON	09504	01339	MCINTYRE RD SE/O US 2A (BANGOR ST)	C	I	.	210	.	.	.
03	HOULTON	81305	01343	IR 1343 (PORTER SETTLEMENT RD) S/O US 2	C	I	.	390	.	.	.
03	HOULTON	09001	01345	MCSHEFFREY RD N/O LUDLOW RD @ BR# 0150	C	I	.	540	.	.	.
03	HOULTON	63007	01347	IR 1347 (COGAN RD) W/O IR 1349 (B RD)	C	I	.	340	.	.	.
03	HOULTON	63008	01349	IR 1349 (B RD) NW/O IR 1315 (FRONT RDG)	C	I	.	600	.	.	.
03	HOULTON	63108	01349	IR 1349 (B RD) NW/O IR 1345 @ BR# 6188	C	I	.	1180	.	.	.
03	HOULTON	09605	01363	WALKER RD S/O US 2A (BANGOR ST)	C	I	.	870	.	.	.
03	HOULTON	09007	01372	LUDLOW RD W/O MCSHEFFREY RD	C	I	.	1430	.	.	.
03	HOULTON	09108	01372	LUDLOW RD NW/O MOOERS RD	C	I	.	1010	.	.	.
03	HOULTON	63203	01372	IR 1372 (LUDLOW RD) @ LUDLOW TL	C	I	.	690	.	.	.
03	HOULTON	56708	01378	IR 1378 (DREWS LAKE RD) NW/O US 2A	C	I	.	1220	.	.	.
03	HOULTON	61303	01488	IR 1488 (SMITH) E/O IR 1030 @ BR# 0156	C	I	.	80	.	.	.
03	HOULTON	61207	01931	IR 1931 (LOWREY) W/O IR 1030 (FOXCROFT)	C	I	.	260	.	.	.
03	HOULTON	09508	02135	PORTER SETTLEMENT RD NW/O US 2A @BR#3234	C	I	.	490	.	.	.
03	HOULTON	02903	02568	OLD WOODSTOCK RD E/O COOKS BROOK RD	C	I	.	300	.	.	.
03	HOULTON	00301	09057	MOORES RD N/O US 2 (COUNTY RD)	C	I	.	750	.	.	.
03	HOULTON	00305	09057	HAGAN FARM RD S/O US 2 (COUNTY RD)	C	I	.	50	.	.	.
03	HOULTON	08306	20004	BANGOR ST SW/O UNION SQ CIR	C	I	.	7200	.	.	.
03	HOULTON	07006	20007	BRIDGE ST SW/O US 2 (SMYRNA ST)	C	I	.	470	.	.	.
03	HOULTON	04601	20008	BROADWAY N/O US 2 (MILITARY ST)	C	I	.	1200	.	.	.
03	HOULTON	04002	20015	CHARLES ST NE/O PLEASANT ST	C	I	.	470	.	.	.
03	HOULTON	05607	20017	COLUMBIA ST W/O US 1 (COURT ST)	C	I	.	1320	.	.	.

# 2007 Maine Transportation Count Book

County

Aroostook

TOWN		STATION	ROAD	LOCATION	TYPE	GROUP	AADT03	AADT04	AADT05	AADT06	AADT07
03	HOULTON	09303	20017	COLUMBIA ST E/O FAIRVIEW AVE	C	I	.	290	.	.	.
03	HOULTON	01101	20018	COMMONWEALTH AVE N/O PEARCE AVE	C	I	.	200	.	.	.
03	HOULTON	01905	20018	COMMONWEALTH AVE S/O PARK ST	C	I	.	950	.	.	.
03	HOULTON	04305	20019	COURT ST S/O MARKET SQ (EB)	C	I	.	2480	.	.	.
03	HOULTON	03701	20021	ELM ST N/O PLEASANT ST	C	I	.	420	.	.	.
03	HOULTON	06603	20023	GREEN ST E/O SOUTH ST	C	I	.	2090	.	.	.
03	HOULTON	02401	20025	FOXCROFT RD N/O US 2 (MILITARY RD)	C	I	.	1460	.	.	.
03	HOULTON	03001	20025	FOXCROFT RD N/O PLEASANT ST	C	I	.	1460	.	.	.
03	HOULTON	09201	20025	FOXCROFT RD N/O FOXCROFT CT	C	I	.	1020	.	.	.
03	HOULTON	01503	20026	FRANKLIN AVE E/O HIGH ST	C	I	.	950	.	.	.
03	HOULTON	05603	20026	FRANKLIN AVE E/O US 1 (COURT ST)	C	I	.	1200	.	.	.
03	HOULTON	08607	20026	FRANKLIN AVE W/O HILLVIEW ST	C	I	.	580	.	.	.
03	HOULTON	00508	20028	OLD CALAIS RD NW/O US 1(COURT ST)(S JCT)	C	I	.	640	.	.	.
03	HOULTON	06705	20028	CHANDLER ST S/O GREEN ST	C	I	.	1160	.	.	.
03	HOULTON	00207	20033	GREEN ST W/O US 1 (COURT ST)	C	I	.	800	.	.	.
03	HOULTON	06403	20033	GREEN ST E/O US 2A (BANGOR ST)	C	I	.	510	.	.	.
03	HOULTON	01005	20037	HIGH ST S/O PEARCE AVE	C	I	.	290	.	.	.
03	HOULTON	01505	20037	HIGH ST S/O FRANKLIN ST	C	I	.	390	.	.	.
03	HOULTON	01601	20037	HIGH ST N/O WEEKS ST	C	I	.	880	.	.	.
03	HOULTON	04805	20037	HIGH ST S/O US 2 (MILITARY ST)	C	I	.	880	.	.	.
03	HOULTON	02501	20038	HIGHLAND AVE N/O RIVER ST	C	I	.	4520	.	.	.
03	HOULTON	04201	20038	HIGHLAND AVE N/O PLEASANT ST	C	I	.	4310	.	.	.
03	HOULTON	02205	20039	HILLVIEW ST S/O PARK ST	C	I	.	1130	.	.	.
03	HOULTON	06203	20040	HOGAN ST E/O US 2A (BANGOR ST)	C	I	.	640	.	.	.
03	HOULTON	03905	20043	KELLERAN ST S/O MAIN ST	C	I	.	850	.	.	.
03	HOULTON	05001	20043	KELLERAN ST N/O PARK ST	C	I	.	630	.	.	.
03	HOULTON	02308	20050	MAIN ST NW/O WILLARD ST	C	I	.	1600	.	.	.
03	HOULTON	03903	20050	MAIN ST E/O WINTER ST	C	I	.	2250	.	.	.
03	HOULTON	03907	20050	MAIN ST W/O KELLERAN ST	C	I	.	2780	.	.	.
03	HOULTON	04303	20050	MAIN ST E/O COURT ST	C	I	.	3570	.	.	.
03	HOULTON	04307	20050	MARKET SQ (EB) W/O COURT ST	C	I	.	2890	.	.	.
03	HOULTON	04317	20050	MARKET SQ (WB) W/O COURT ST	C	I	.	2980	.	.	.
03	HOULTON	04104	20051	MAPLE ST SE/O US 1 (NORTH ST)	C	I	.	920	.	.	.
03	HOULTON	04108	20051	MAPLE ST NW/O US 1 (NORTH ST)	C	I	.	1320	.	.	.

# 2007 Maine Transportation Count Book

County

Aroostook

TOWN		STATION	ROAD	LOCATION	TYPE	GROUP	AADT03	AADT04	AADT05	AADT06	AADT07
03	HOULTON	04205	20052	MECHANIC ST S/O PLEASANT ST	C	I	.	1450	.	.	.
03	HOULTON	01703	20057	PARK ST E/O HIGH ST	C	I	.	1130	.	.	.
03	HOULTON	02207	20057	PARK ST W/O STATION ST	C	I	.	430	.	.	.
03	HOULTON	05203	20057	PARK ST E/O US 1 (COURT ST)	C	I	.	1540	.	.	.
03	HOULTON	00803	20058	PEARCE AVE E/O US 1 (COURT ST)	C	I	.	1010	.	.	.
03	HOULTON	01003	20058	PEARCE AVE E/O HIGH ST	C	I	.	660	.	.	.
03	HOULTON	09407	20058	PEARCE AVE W/O HILLVIEW AVE	C	I	.	360	.	.	.
03	HOULTON	03007	20062	PLEASANT ST W/O FOXCROFT RD	C	I	.	920	.	.	.
03	HOULTON	03703	20062	PLEASANT ST E/O ELM ST	C	I	.	2340	.	.	.
03	HOULTON	04203	20062	PLEASANT ST E/O HIGHLAND AVE	C	I	.	2620	.	.	.
03	HOULTON	02502	20068	RIVER ST NE/O HIGHLAND AVE	C	I	.	590	.	.	.
03	HOULTON	08407	20069	MILL ST W/O US 1/2 (NORTH ST)	C	I	.	750	.	.	.
03	HOULTON	00705	20070	HILLVIEW AVE S/O VARNEY AVE	C	I	.	110	.	.	.
03	HOULTON	01405	20070	HILLVIEW AVE S/O RESERVOIR HILL RD	C	I	.	510	.	.	.
03	HOULTON	09405	20070	HILLVIEW AVE S/O PEARCE AVE	C	I	.	240	.	.	.
03	HOULTON	06001	20074	SOUTH ST N/O CLEVELAND ST	C	I	.	1720	.	.	.
03	HOULTON	06605	20074	SOUTH ST S/O GREEN ST	C	I	.	1610	.	.	.
03	HOULTON	04905	20075	SPRING ST S/O US 2 (MILITARY ST)	C	I	.	1070	.	.	.
03	HOULTON	03801	20078	SUMMER ST N/O MAIN ST	C	I	.	490	.	.	.
03	HOULTON	03303	20096	WASHBURN ST E/O US 1 (NORTH ST)	C	I	.	3480	.	.	.
03	HOULTON	04207	20097	WATER ST W/O HIGHLAND AVE	C	I	.	2540	.	.	.
03	HOULTON	05503	20099	WEEKS ST E/O US 1 (COURT ST)	C	I	.	590	.	.	.
03	HOULTON	02301	20101	WILLARD ST N/O US 2 (MILITARY ST)	C	I	.	650	.	.	.
03	HOULTON	03901	20104	WINTER ST N/O MAIN ST	C	I	.	900	.	.	.
03	HOULTON	02801	20106	COOKS BROOK RD N/O US 2 (MILITARY RD)	C	I	.	170	.	.	.
03	HOULTON	00907	20111	PUTNAM AVE W/O US 1 (NORTH ST)	T	I	.	1440	2290	.	.
03	HOULTON	02201	20114	STATION ST N/O PARK ST	C	I	.	1520	.	.	.
03	HOULTON	03207	20118	LUDLOW RD W/O US 1	C	I	.	3780	.	.	.
03	HOULTON	00407	20120	B RD W/O US 1 (NORTH ST)	C	I	.	1340	.	.	.
03	HOULTON	07805	20124	SUGARLOAF ST S/O US 2A (MILITARY ST)	C	I	.	2640	.	.	.
03	ISLAND FALLS	46102	0002X	US 2 NE/O SR 159	C	I	.	2140	.	.	.
03	ISLAND FALLS	46104	0002X	US 2 SE/O SR 159 @ BR# 2403	C	I	.	1290	.	.	.
03	ISLAND FALLS	46202	0002X	US 2 NE/O IR 2044 (RIVER RD)	C	I	.	1430	.	.	.
03	ISLAND FALLS	46605	0002X	US 2 S/O IR 3342 (HIGH ST)	C	I	.	980	.	.	.

County **2007 Maine Transportation Count Book**

Aroostook

TOWN	STATION	ROAD	LOCATION	TYPE	GROUP	AADT03	AADT04	AADT05	AADT06	AADT07
03 ISLAND FALLS	66805	0002X	US 2 S/O IR 1449 (BELVEDERE RD)	C	I	.	610	.	.	.
03 ISLAND FALLS	66902	0002X	US 2 NE/O IR 1426 (COLD BROOK) @ BR#2163	C	I	.	550	.	.	.
03 ISLAND FALLS	50402	0095S	I-95 (SB) N/O ON RAMP FROM SR 159	I	ATR50701	1550	.	1950	.	2190
03 ISLAND FALLS	50404	0095S	I-95 (SB) N/O OFF RAMP TO SR 159	I	ATR50701	1960	.	2330	.	2530
03 ISLAND FALLS	50401	0095X	I-95 (NB) N/O OFF RAMP TO SR 159	I	ATR50701	1400	.	1770	.	2010
03 ISLAND FALLS	50403	0095X	I-95 (NB) N/O ON RAMP FROM SR 159	I	ATR50701	1800	.	2140	.	2320
03 ISLAND FALLS	66905	01426	IR 1426 (COLD BROOK RD) S/O US 2	C	I	.	170	.	.	.
03 ISLAND FALLS	46106	0159X	SR 159 SW/O IR 2006 (LIBRARY RD)	C	I	.	2200	.	.	.
03 ISLAND FALLS	66508	0159X	SR 159 NW/O IR 2010 (SEWALL ST)	C	I	.	2140	.	.	.
03 ISLAND FALLS	73600	0159X	SR 159 @ MATTAWAMKEAG RIVER @ BR# 6163	C	I	.	1860	.	.	.
03 ISLAND FALLS	46108	02006	IR 2006 (LIBRARY RD) NW/O SR 159	C	I	.	220	.	.	.
03 ISLAND FALLS	66308	02006	IR 2006(LIBRARY) NW/O IR 2018(FAIRFIELD)	C	I	.	80	.	.	.
03 ISLAND FALLS	66208	02010	IR 2010 (SEWALL) NW/O IR 2020 (CLEAVES)	C	I	.	280	.	.	.
03 ISLAND FALLS	66501	02010	IR 2010 (SEWALL ST) N/O SR 159	C	I	.	180	.	.	.
03 ISLAND FALLS	66302	02018	IR 2018(FAIRFIELD) NE/O IR 2006(LIBRARY)	C	I	.	90	.	.	.
03 ISLAND FALLS	66106	02020	IR 2020 (CLEAVES) SW/O IR 2042 (DAVID)	C	I	.	70	.	.	.
03 ISLAND FALLS	66206	02020	IR 2020 (CLEAVES) SW/O IR 2010 (SEWALL)	C	I	.	110	.	.	.
03 ISLAND FALLS	66104	02042	IR 2042 (DAVID) SE/O IR 2020 (CLEAVES)	C	I	.	120	.	.	.
03 ISLAND FALLS	66608	02042	IR 2042 (DAVID ST) NW/O US 2	C	I	.	230	.	.	.
03 ISLAND FALLS	66404	02048	IR 2048 (PATTEN) SE/O IR 2018(FAIRFIELD)	C	I	.	510	.	.	.
03 ISLAND FALLS	82201	02048	IR 2048(BOG BK) .2 MI N/O IR2056@BR#2703	C	I	.	270	.	.	.
03 LIMESTONE	00101	0001A	US 1A (MAIN ST) N/O WEBSTER AVE	C	I	.	2350	.	.	.
03 LIMESTONE	00201	0001A	US 1A (MAIN ST) N/O TARDY RD @ CUL	C	I	.	1250	.	.	.
03 LIMESTONE	00701	0001A	US 1A (MAIN ST) N/O BOG RD	C	I	.	2080	.	.	.
03 LIMESTONE	00705	0001A	US 1A (FT FAIRFIELD RD) S/O BOG RD @ BR	C	I	.	1610	.	.	.
03 LIMESTONE	00901	0001A	US 1A (MAIN ST) N/O VERNON ST	C	I	.	3170	.	.	.
03 LIMESTONE	01401	0001A	US 1A (MAIN ST) N/O SR 89 (FOSTER AVE)	C	I	.	1710	.	.	.
03 LIMESTONE	01501	0001A	US 1A (MAIN ST) N/O BURLEIGH ST	C	I	.	2990	.	.	.
03 LIMESTONE	02005	0001A	US 1A (MAIN ST) S/O SR 229 (BRIDGE ST)	C	I	.	3520	.	.	.
03 LIMESTONE	33801	0001A	US 1A (GRAND FALLS RD) N/O IR 441 (MILL)	C	I	.	1630	.	.	.
03 LIMESTONE	34401	0001A	US 1A N/O IR 455 (CENTER RD)	C	I	.	1750	.	.	.
03 LIMESTONE	34105	00437	IR 437 (MURPHY RD) S/O SR 223 (NOYES RD)	C	I	.	390	.	.	.
03 LIMESTONE	34201	00439	IR 439 (COTE RD) N/O SR 223 (NOYES RD)	C	I	.	320	.	.	.
03 LIMESTONE	33807	00441	IR 441 (MILL RD) W/O US 1A @ BR# 5292	C	I	.	460	.	.	.

County **2007 Maine Transportation Count Book**

Aroostook

TOWN	STATION	ROAD	LOCATION	TYPE	GROUP	AADT03	AADT04	AADT05	AADT06	AADT07
LIMESTONE	33402	00449	IR 449 (ALBERT RD) NE/O SR 89 (FOSTER)	C	I	.	500	.	.	.
LIMESTONE	34001	00453	IR 453 (BLAKE RD) N/O IR 548 (LONG RD)	C	I	.	110	.	.	.
LIMESTONE	34005	00453	IR 453 (BLAKE RD) S/O IR 548 (LONG RD)	C	I	.	150	.	.	.
LIMESTONE	34405	00455	IR 455 (CENTER RD) S/O SR 223 (NOYES RD)	C	I	.	60	.	.	.
LIMESTONE	33501	00457	IR 457 (WARD PD RD) N/O IR 894 (BOG RD)	C	I	.	210	.	.	.
LIMESTONE	34305	00457	IR 457 (W LIMESTONE) S/O SR 223 (NOYES)	C	I	.	80	.	.	.
LIMESTONE	33703	00546	IR 546 (PHILBRICK RD) E/O US 1A	C	I	.	130	.	.	.
LIMESTONE	34007	00548	IR 548 (LONG RD) W/O IR 453 (BLAKE RD)	C	I	.	130	.	.	.
LIMESTONE	33507	00894	IR 894 (BOG RD) W/O IR 457 (WARD RD)	C	I	.	320	.	.	.
LIMESTONE	00408	0089X	SR 89 (FOSTER AVE) NW/O PLEASANT ST	C	I	.	2330	.	.	.
LIMESTONE	01408	0089X	SR 89 (FOSTER AVE) NW/O US 1A (MAIN ST)	C	I	.	2400	.	.	.
LIMESTONE	31203	0089X	SR 89 E/O IR 534	C	I	.	2140	.	.	.
LIMESTONE	33303	0089X	SR 89 (FOSTER AVE) E/O IR 5000 (E GATE)	C	I	.	2520	.	.	.
LIMESTONE	33403	0089X	SR 89 (FOSTER AVE) E/O IR 449 (ALBERT)	C	I	.	2610	.	.	.
LIMESTONE	33407	0089X	SR 89 (FOSTER AVE) W/O IR 449 (ALBERT)	C	I	.	2610	.	.	.
LIMESTONE	34403	01746	IR 1746 (BLAKE RD) E/O US 1A @ BR# 5642	C	I	.	130	.	.	.
LIMESTONE	34207	0223X	SR 223 (NOYES RD) W/O IR 439 (COTE RD)	C	I	.	520	.	.	.
LIMESTONE	34407	0223X	SR 223 (NOYES RD) W/O IR 455 (CENTER RD)	C	I	.	470	.	.	.
LIMESTONE	01802	0229X	SR 229 (GRAND FALLS) NE/O VAN BUREN RD	C	I	.	750	.	.	.
LIMESTONE	02003	0229X	SR 229 (BRIDGE ST) E/O US 1A (MAIN ST)	C	I	.	1330	.	.	.
LIMESTONE	33600	0229X	SR 229 @ US CUSTOMS	C	I	.	490	.	.	.
LIMESTONE	33301	05000	IR 5000 (E GATE RD) N/O SR 89 (FOSTER)	C	I	.	1220	.	.	.
LIMESTONE	33305	05000	IR 5000 (E GATE RD) S/O SR 89 (FOSTER)	C	I	.	420	.	.	.
LIMESTONE	33903	05000	IR 5000 (BOG RD) E/O IR 534	C	I	.	350	.	.	.
LIMESTONE	00707	30001	BOG RD W/O US 1A (MAIN ST)	C	I	.	500	.	.	.
LIMESTONE	01503	30003	BURLEIGH ST E/O US 1A (MAIN ST)	C	I	.	350	.	.	.
LIMESTONE	01507	30003	BURLEIGH ST W/O US 1A (MAIN ST)	C	I	.	280	.	.	.
LIMESTONE	01305	30011	HIGH ST S/O NELSON AVE	C	I	.	470	.	.	.
LIMESTONE	01707	30012	HUGGARD AVE(OW) W/O US 1A (MAIN ST)	C	I	.	100	.	.	.
LIMESTONE	02403	30012	HUGGARD AVE E/O PLEASANT ST	C	I	.	150	.	.	.
LIMESTONE	02407	30012	HUGGARD AVE W/O PLEASANT ST	C	I	.	130	.	.	.
LIMESTONE	00903	30015	LONG RD E/O US 1A (MAIN ST)	C	I	.	470	.	.	.
LIMESTONE	00405	30018	PLEASANT ST S/O SR 89 (FOSTER AVE)	C	I	.	250	.	.	.
LIMESTONE	02401	30018	PLEASANT ST N/O HUGGARD AVE	C	I	.	130	.	.	.

County **2007 Maine Transportation Count Book**

Aroostook

TOWN	STATION	ROAD	LOCATION	TYPE	GROUP	AADT03	AADT04	AADT05	AADT06	AADT07
03 LIMESTONE	00807	30019	FFA AVE W/O US 1A (MAIN ST)	C	I	.	580	.	.	.
03 LIMESTONE	02204	30022	VAN BUREN RD SE/O US 1A (MAIN ST)	C	I	.	200	.	.	.
03 LIMESTONE	00207	30025	TARDY ST W/O US 1A (MAIN ST) @ BR# 0174	C	I	.	30	.	.	.
03 LINNEUS	31300	0002A	US 2A @ TA R2 WELS TL	C	I	.	720	.	.	.
03 LINNEUS	60606	0002A	US 2A SW/O IR 1380 (BURTON RD)	C	I	.	1640	.	.	.
03 LINNEUS	60802	0002A	US 2A NE/O IR 1382 (RUTH RD)	C	I	.	1640	.	.	.
03 LINNEUS	60902	0002A	US 2A NE/O IR 1406 (HODGDON MILLS RD)	C	I	.	1490	.	.	.
03 LINNEUS	60906	0002A	US 2A SW/O IR 1406 (OAKFIELD RD)	C	I	.	1030	.	.	.
03 LINNEUS	62401	01377	IR 1377 (DREWS MILLS RD) N/O IR 1406	C	I	.	190	.	.	.
03 LINNEUS	60607	01380	IR 1380 (BURTON RD) W/O US 2A	C	I	.	110	.	.	.
03 LINNEUS	62003	01380	IR 1380 (NEW LIMERICK RD) E/O IR 1381	C	I	.	280	.	.	.
03 LINNEUS	62007	01380	IR 1380 (BATES MILL RD) W/O IR 1381	C	I	.	130	.	.	.
03 LINNEUS	62005	01381	IR 1381 S/O IR 1380 (NEW LIMERICK RD)	C	I	.	280	.	.	.
03 LINNEUS	60807	01382	IR 1382 (RUTH RD) W/O US 2A	C	I	.	200	.	.	.
03 LINNEUS	60903	01406	IR 1406 (HODGDON MILLS RD) E/O US 2A	C	I	.	550	.	.	.
03 LINNEUS	60907	01406	IR 1406 (OAKFIELD RD) W/O US 2A	C	I	.	600	.	.	.
03 LINNEUS	62407	01406	IR 1406 (OAKFIELD RD) W/O IR 1377	C	I	.	110	.	.	.
03 LINNEUS	63407	01406	IR 1406 (HODGDON MILLS RD) W/O IR 1959	C	I	.	520	.	.	.
03 LINNEUS	63307	01410	IR 1410 (BENN HILL RD) W/O IR 1959	C	I	.	210	.	.	.
03 LINNEUS	63305	01959	IR 1959 (SOMERVILLE RD) S/O IR 1410	C	I	.	80	.	.	.
03 LINNEUS	63405	01959	IR 1959 (TOWN LINE RD) S/O IR 1406	C	I	.	60	.	.	.
03 LINNEUS	60708	01965	IR 1965 (HORSEBACK RD) NW/O US 2A	C	I	.	230	.	.	.
03 LITTLETON	54005	0001X	US 1 S/O IR 1338 (GENTLE RD)	C	ATR70005	.	5140	.	.	.
03 LITTLETON	54801	0001X	US 1 N/O IR 1358 (STATION RD)	C	ATR70005	.	6090	.	.	.
03 LITTLETON	54901	0001X	US 1 N/O IR 1317 (CARMICHAEL ST)	C	ATR70005	.	6510	.	.	.
03 LITTLETON	55505	0001X	US 1 S/O IR 1362 (WILEY RD)	C	ATR70005	.	6520	.	.	.
03 LITTLETON	55702	01030	IR 1030 NE/O IR 1364	C	I	.	30	.	.	.
03 LITTLETON	55706	01030	IR 1030 (FXCRFT) SW/O IR 1364 (FRMNGHAM)	C	I	.	160	.	.	.
03 LITTLETON	54601	01313	IR 1313 (W RIDGE) N/O IR 1315 (BACK RDG)	C	I	.	290	.	.	.
03 LITTLETON	62908	01315	IR 1315 (BACK RDG) NW/O IR 4002 @BR#6204	C	I	.	160	.	.	.
03 LITTLETON	54903	01317	IR 1317 (CARMICHAEL ST) E/O US 1	C	I	.	120	.	.	.
03 LITTLETON	54907	01317	IR 1317 (INGRAHAM RD) W/O US 1	C	I	.	60	.	.	.
03 LITTLETON	55001	01327	IR 1327 (FRAMINGHAM RD) N/O IR 1486	C	I	.	220	.	.	.
03 LITTLETON	55005	01327	IR 1327 (FRAMINGHAM) S/O IR 1486@BR#0147	C	I	.	200	.	.	.

# 2007 Maine Transportation Count Book

County

Aroostook

TOWN	STATION	ROAD	LOCATION	TYPE	GROUP	AADT03	AADT04	AADT05	AADT06	AADT07
03	LITTLETON	54003	01338	IR 1338 (GENTLE RD) E/O US 1	C	I	.	260	.	.
03	LITTLETON	54803	01358	IR 1358 (SHAW RD) E/O US 1	C	I	.	340	.	.
03	LITTLETON	54807	01358	IR 1358 (STATION RD) W/O US 1	C	I	.	640	.	.
03	LITTLETON	55503	01362	IR 1362 (LITTLE RD) E/O US 1	C	I	.	70	.	.
03	LITTLETON	55507	01362	IR 1362 (WILEY RD) W/O US 1	C	I	.	360	.	.
03	LITTLETON	55603	01364	IR 1364 (CARSON RD) E/O US 1	C	I	.	240	.	.
03	LITTLETON	55708	01364	IR 1364(FRAMINGHAM) NW/O IR 1030@BR#1006	C	I	.	210	.	.
03	LITTLETON	55607	01366	IR 1366 (MACDONALD RD) W/O US 1	C	I	.	130	.	.
03	LITTLETON	55003	01486	IR 1486(CAMPBELL) E/O IR 1327(FRAMNGHAM)	C	I	.	70	.	.
03	LUDLOW	62807	01349	IR 1349 (LASKEY RD) W/O IR 1597 (B RD)	C	I	.	100	.	.
03	LUDLOW	59303	01372	IR 1372 (LUDLOW RD) E/O IR 1371 (FRENCH)	C	I	.	610	.	.
03	LUDLOW	59307	01372	IR 1372 (LUDLOW RD) W/O IR 1371 (FRENCH)	C	I	.	560	.	.
03	LUDLOW	76107	01372	IR 1372 (LUDLOW RD) W/O IR 1385 (HEMORE)	C	I	.	400	.	.
03	LUDLOW	76108	01385	IR 1385 (HEMORE) NW/O IR 1372 (LUDLOW)	C	I	.	190	.	.
03	LUDLOW	62808	01597	IR 1597 (B RD) NW/O IR 1349 (LASKEY RD)	C	I	.	350	.	.
03	MACWAHOC PLT	48502	0002A	US 2A NE/O US 2	C	I	.	720	.	.
03	MACWAHOC PLT	48201	0002X	US 2 N/O SR 170	C	I	.	1140	.	.
03	MACWAHOC PLT	48206	0002X	US 2 SW/O SR 170 (KINGMAN RD)	C	I	.	1240	.	.
03	MACWAHOC PLT	48508	0002X	US 2 NW/O IR 1155 (OLD RT 2)	C	I	.	500	.	.
03	MACWAHOC PLT	48204	0170X	SR 170 SE/O US 2 @ BR# 5021	C	II	.	400	.	.
03	MADAWASKA	00103	0001X	US 1 (E MAIN ST) E/O 11TH AVE	T	I	.	9780	9960	.
03	MADAWASKA	00203	0001X	US 1 (E MAIN ST) E/O IR 343 (GAGNON RD)	C	I	.	4000	.	.
03	MADAWASKA	00207	0001X	US 1 (E MAIN ST) W/O IR 343 (GAGNON RD)	C	I	.	4660	.	.
03	MADAWASKA	00503	0001X	US 1 (W MAIN ST) E/O 26TH AVE	C	I	.	6280	.	.
03	MADAWASKA	00607	0001X	US 1 (W MAIN ST) W/O 22ND AVE	C	I	.	6810	.	.
03	MADAWASKA	00803	0001X	US 1 (W MAIN ST) E/O 20TH AVE	C	I	.	7360	.	.
03	MADAWASKA	01003	0001X	US 1 (W MAIN ST) E/O 19TH AVE	C	I	.	8170	.	.
03	MADAWASKA	01803	0001X	US 1 (W MAIN ST) E/O MILL ST	T	I	.	8840	7950	.
03	MADAWASKA	01806	0001X	US 1 (W MAIN ST) SW/O 16TH AVE	C	I	.	9530	.	.
03	MADAWASKA	01807	0001X	US 1(W MAIN ST) W/O MILL ST	T	I	.	.	8910	.
03	MADAWASKA	02407	0001X	US 1 (W MAIN ST) W/O 13TH AVE	C	I	.	10230	.	.
03	MADAWASKA	02703	0001X	US 1 (E MAIN ST) E/O BRIDGE ST	T	I	.	10500	9030	.
03	MADAWASKA	02707	0001X	US 1 (W MAIN ST) W/O 12TH ST	C	I	.	10540	.	.
03	MADAWASKA	02903	0001X	US 1 (E MAIN ST) E/O 10TH AVE	T	I	.	.	9560	.

# 2007 Maine Transportation Count Book

County

Aroostook

TOWN		STATION	ROAD	LOCATION	TYPE	GROUP	AADT03	AADT04	AADT05	AADT06	AADT07
03	MADAWASKA	03003	0001X	US 1 (E MAIN ST) E/O LEGION AVE	T	I	.	9220	8490	.	.
03	MADAWASKA	03307	0001X	US 1 (E MAIN ST) W/O N 6TH AVE	C	I	.	8010	.	.	.
03	MADAWASKA	03503	0001X	US 1 (E MAIN ST) E/O 4TH AVE	C	I	.	8470	.	.	.
03	MADAWASKA	03803	0001X	US 1 (E MAIN ST) E/O 1ST AVE	C	I	.	5690	.	.	.
03	MADAWASKA	03807	0001X	US 1 (E MAIN ST) W/O 1ST AVE	C	I	.	5590	.	.	.
03	MADAWASKA	33103	0001X	US 1 (E MAIN ST) E/O IR 339 (FOURNIER)	C	I	.	2670	.	.	.
03	MADAWASKA	33108	0001X	US 1 (E MAIN ST) NW/O IR 339 (FOURNIER)	C	I	.	3030	.	.	.
03	MADAWASKA	52208	0001X	US 1 NW/O IR 2210 (OLD PO RD) (N JCT)	C	I	.	2540	.	.	.
03	MADAWASKA	78308	0001X	US 1 NW/O IR 2210 (OLD PO RD) (S JCT)	C	I	.	1780	.	.	.
03	MADAWASKA	30803	00334	IR 334 (GENDREAU) E/O IR 335 (BEAULIEU)	C	I	.	110	.	.	.
03	MADAWASKA	30808	00334	IR 334 (BEAULIEU) NW/O IR 334 (GENDREAU)	C	I	.	570	.	.	.
03	MADAWASKA	37303	00334	IR 334 (PELLETIER RD) E/O IR 357	C	I	.	120	.	.	.
03	MADAWASKA	37404	00334	IR 334 (GAGNON) SE/O IR 356 (DIONNE RD)	C	I	.	340	.	.	.
03	MADAWASKA	37408	00334	IR 334 (GAGNON) NW/O IR 356 (DIONNE RD)	C	I	.	380	.	.	.
03	MADAWASKA	30702	00335	IR 335 (BEAULIEU) NE/O IR 340 (LAVERTU)	C	II	.	830	.	.	.
03	MADAWASKA	30806	00335	IR 335 (BEAULIEU RD) SW/O IR 334	C	II	.	560	.	.	.
03	MADAWASKA	33106	00339	IR 339 (FOURNIER RD) SW/O US 1 (E MAIN)	C	I	.	350	.	.	.
03	MADAWASKA	30704	00340	IR 340 (LAVERTU) SE/O IR 335 (BEAULIEU)	C	III	.	260	.	.	.
03	MADAWASKA	30706	00340	IR 340 (BEAULIEU) SW/O IR 340 (LAVERTU)	C	III	.	800	.	.	.
03	MADAWASKA	37106	00340	IR 340 (BEAULIEU RD) SW/O IR 364	C	II	.	680	.	.	.
03	MADAWASKA	37503	00340	IR 340 (GRAND ISLE RD) E/O IR 366	C	II	.	260	.	.	.
03	MADAWASKA	37507	00340	IR 340 (LAVERTU RD) W/O IR 366 (CARON)	C	III	.	200	.	.	.
03	MADAWASKA	00206	00343	IR 343 (GAGNON RD) SW/O US 1 (E MAIN ST)	C	I	.	730	.	.	.
03	MADAWASKA	00106	00347	11TH AVE SW/O US 1 (E MAIN ST)	T	I	.	1840	1620	.	.
03	MADAWASKA	01706	00347	11TH AVE SW/O ST THOMAS ST	C	I	.	1700	.	.	.
03	MADAWASKA	04702	00347	11TH AVE NE/O FRENCH ST	C	I	.	1570	.	.	.
03	MADAWASKA	04706	00347	11TH AVE SW/O FRENCH ST	C	I	.	1480	.	.	.
03	MADAWASKA	37406	00356	IR 356 (DIONNE RD) SW/O IR 334 (GAGNON)	C	I	.	170	.	.	.
03	MADAWASKA	37104	00364	IR 364 (LAKE SHORE) SE/O IR 340 @BR#0110	C	III	.	750	.	.	.
03	MADAWASKA	37204	00364	IR 364 (LAKE SHORE RD) SE/O IR 366	C	III	.	260	.	.	.
03	MADAWASKA	37207	00364	IR 364 (LAKE SHORE RD) W/O IR 366	C	III	.	330	.	.	.
03	MADAWASKA	37203	00366	IR 366 (GOLF COURSE RD) E/O IR 364	C	II	.	130	.	.	.
03	MADAWASKA	37505	00366	IR 366 (GOLF COURSE RD) S/O IR 340	C	II	.	160	.	.	.
03	MADAWASKA	31106	02127	IR 2127 (BEAULIEU RD) SW/O IR 2210	C	I	.	720	.	.	.

# 2007 Maine Transportation Count Book

County

Aroostook

TOWN	STATION	ROAD	LOCATION	TYPE	GROUP	AADT03	AADT04	AADT05	AADT06	AADT07
03	MADAWASKA	31108	02210	IR 2210 (OLD POST OFFICE) NW/O IR 2127	C I	.	60	.	.	.
03	MADAWASKA	78307	02210	IR 2210(OLD POST OFFICE) W/O US 1(S JCT)	C I	.	60	.	.	.
03	MADAWASKA	00505	02343	26TH AVE S/O US 1 (W MAIN ST)	C I	.	310	.	.	.
03	MADAWASKA	00903	02344	FOX ST E/O 25TH AVE	C I	.	700	.	.	.
03	MADAWASKA	00907	02344	FOX ST W/O 25TH ST	C I	.	260	.	.	.
03	MADAWASKA	01503	02344	FOX ST E/O 19TH AVE	C I	.	980	.	.	.
03	MADAWASKA	01507	02344	FOX ST W/O 19TH AVE	C I	.	980	.	.	.
03	MADAWASKA	03903	02344	FOX ST E/O 14TH AVE	C I	.	900	.	.	.
03	MADAWASKA	00905	02346	25TH ST S/O FOX ST	C I	.	610	.	.	.
03	MADAWASKA	01405	02346	25TH AVE S/O US 1 (W MAIN ST)	C I	.	1270	.	.	.
03	MADAWASKA	00405	02348	22ND AVE S/O FOX ST	C I	.	230	.	.	.
03	MADAWASKA	00605	02348	22ND AVE S/O US 1 (W MAIN ST)	C I	.	320	.	.	.
03	MADAWASKA	01005	02351	19TH AVE S/O US 1 (W MAIN ST)	C I	.	1070	.	.	.
03	MADAWASKA	01501	02351	19TH AVE N/O FOX ST	C I	.	990	.	.	.
03	MADAWASKA	01505	02351	19TH AVE S/O FOX ST	C I	.	850	.	.	.
03	MADAWASKA	04804	02602	ALDER ST SE/O 12TH AVE	C I	.	290	.	.	.
03	MADAWASKA	02501	02603	BRIDGE ST N/O MILL ST	C I	.	5390	.	.	.
03	MADAWASKA	02701	02603	BRIDGE ST(OW) N/O US 1 (MAIN ST)	C I	.	2130	.	.	.
03	MADAWASKA	03805	02610	1ST AVE S/O US 1 (E MAIN ST)	C I	.	270	.	.	.
03	MADAWASKA	04508	02614	FRENCH ST NW/O 7TH AVE	C I	.	1050	.	.	.
03	MADAWASKA	04708	02614	FRENCH ST NW/O 11TH AVE	C I	.	1180	.	.	.
03	MADAWASKA	03006	02616	LEGION AVE SW/O US 1 (E MAIN ST)	T I	.	1270	1160	.	.
03	MADAWASKA	01801	02618	MILL ST N/O US 1 (W MAIN ST)	T I	.	3140	2910	.	.
03	MADAWASKA	02507	02618	MILL ST W/O BRIDGE ST	C I	.	4650	.	.	.
03	MADAWASKA	03301	02627	N 6TH AVE N/O US 1 (E MAIN ST)	C I	.	280	.	.	.
03	MADAWASKA	02401	02630	N 13TH AVE (OW) N/O US 1 (W MAIN ST)	C I	.	140	.	.	.
03	MADAWASKA	04406	02633	PLEASANT ST SW/O ST THOMAS ST	C I	.	500	.	.	.
03	MADAWASKA	04606	02633	PLEASANT ST SW/O FRENCH ST	C I	.	320	.	.	.
03	MADAWASKA	03704	02634	RIVERVIEW AVE SE/O 3RD AVE	C I	.	920	.	.	.
03	MADAWASKA	00304	02636	ST THOMAS ST SE/O 6TH AVE	C I	.	190	.	.	.
03	MADAWASKA	00308	02636	ST THOMAS ST NW/O 6TH AVE	C I	.	580	.	.	.
03	MADAWASKA	02004	02636	ST THOMAS ST SE/O 12TH AVE	C I	.	300	.	.	.
03	MADAWASKA	04308	02636	ST THOMAS ST NW/O SCHOOL ST	C I	.	1280	.	.	.
03	MADAWASKA	05302	02639	7TH AVE NE/O WINTER ST	C I	.	480	.	.	.

# 2007 Maine Transportation Count Book

County

Aroostook

TOWN	STATION	ROAD	LOCATION	TYPE	GROUP	AADT03	AADT04	AADT05	AADT06	AADT07
03 MADAWASKA	01805	02641	16 AVE S/O US 1 (W MAIN ST)	T	I	.	290	240	.	.
03 MADAWASKA	00302	02642	6TH AVE NE/O ST THOMAS ST	C	I	.	1080	.	.	.
03 MADAWASKA	00306	02642	6TH AVE SW/O ST THOMAS ST	C	I	.	700	.	.	.
03 MADAWASKA	03706	02643	3RD AVE SW/O RIVERVIEW AVE	C	I	.	700	.	.	.
03 MADAWASKA	05102	02643	3RD AVE NE/O SUMMER ST	C	I	.	250	.	.	.
03 MADAWASKA	05104	02644	SUMMER ST SE/O 3RD AVE	C	I	.	780	.	.	.
03 MADAWASKA	05108	02644	SUMMER ST NW/O 3RD AVE	C	I	.	490	.	.	.
03 MADAWASKA	02906	02645	10TH AVE SW/O US 1 (E MAIN ST)	T	I	.	.	490	.	.
03 MADAWASKA	02406	02646	13TH AVE SW/O US 1 (W MAIN ST)	C	I	.	540	.	.	.
03 MADAWASKA	05202	02646	13TH AVE NE/O FOX ST	C	I	.	940	.	.	.
03 MADAWASKA	02706	02647	12TH AVE SW/O US 1 (W MAIN ST)	C	I	.	690	.	.	.
03 MADAWASKA	00805	02648	20TH AVE S/O US 1 (W MAIN ST)	C	I	.	180	.	.	.
03 MAPLETON	38101	00471	IR 471 (CASTLE HILL RD) N/O SR 227	C	I	.	680	.	.	.
03 MAPLETON	80701	00475	IR 475 (HUGHES RD) N/O SR 163	C	I	.	740	.	.	.
03 MAPLETON	80705	00475	IR 475 (W CHAPMAN ST) S/O SR 163	C	I	.	770	.	.	.
03 MAPLETON	38805	00477	IR 477 (PELKEY RD) S/O SR 163	C	I	.	590	.	.	.
03 MAPLETON	39008	00485	IR 485 (PEASE RD) NW/O SR 163	C	I	.	160	.	.	.
03 MAPLETON	39001	00491	IR 491 (GARLAND RD) N/O SR 163	C	I	.	200	.	.	.
03 MAPLETON	80601	00495	IR 495 (HALE RD) N/O SR 227	C	I	.	330	.	.	.
03 MAPLETON	39204	00497	IR 497 (PARSONS RD) SE/O IR 5026 @ PI TL	C	I	.	560	.	.	.
03 MAPLETON	38905	00633	IR 633 (CARVELL RD) S/O SR 163	C	I	.	400	.	.	.
03 MAPLETON	38701	00676	IR 676 (PULCIFUR RD) N/O SR 163	C	I	.	900	.	.	.
03 MARS HILL	00302	0001A	US 1A (BRIDGE ST) NE/O SILVER ST @ BR	C	I	.	5400	.	.	.
03 MARS HILL	00405	0001A	US 1A (FORT ST) S/O W RIDGE RD	C	I	.	3860	.	.	.
03 MARS HILL	43108	0001A	US 1A NW/O IR 802 (E RIDGE RD)	C	I	.	1770	.	.	.
03 MARS HILL	00105	0001X	US 1 (MAIN ST) S/O US 1 (BENJAMIN ST)	C	ATR70005	.	9730	.	.	.
03 MARS HILL	00108	0001X	US 1 (BENJAMIN ST) NW/O YORK ST	C	ATR70005	.	5200	.	.	.
03 MARS HILL	00905	0001X	US 1 (MAIN ST) S/O LINCOLN ST	C	ATR70005	.	9210	.	.	.
03 MARS HILL	01104	0001X	US 1 (BENJAMIN ST) SE/O SILVER ST	C	ATR70005	.	4950	.	.	.
03 MARS HILL	01108	0001X	US 1 (BENJAMIN ST) NW/O SILVER ST	C	ATR70005	.	5180	.	.	.
03 MARS HILL	43208	0001X	US 1 NW/O IR 1822	C	ATR70005	.	5390	.	.	.
03 MARS HILL	42705	00613	IR 613 (MOUNTAIN) S/O IR 810 (E RIDGE)	C	I	.	50	.	.	.
03 MARS HILL	75001	00615	IR 615 (KEARNEY RD) N/O IR 810 (E RIDGE)	C	I	.	280	.	.	.
03 MARS HILL	75005	00615	IR 615(COUNTRY CLUB) S/O IR 802(E RIDGE)	C	I	.	110	.	.	.

# 2007 Maine Transportation Count Book

County

Aroostook

TOWN	STATION	ROAD	LOCATION	TYPE	GROUP	AADT03	AADT04	AADT05	AADT06	AADT07
03 MARS HILL	42805	00617	IR 617 (W RIDGE) S/O IR 792 (WESTFIELD)	C	I	.	480	.	.	.
03 MARS HILL	43107	00617	IR 617 (W RIDGE RD) W/O IR 5007 (CROSS)	C	I	.	490	.	.	.
03 MARS HILL	42807	00792	IR 792 (WESTFIELD) W/O IR 617 (W RIDGE)	C	I	.	280	.	.	.
03 MARS HILL	43002	00802	IR 802 (E RIDGE) NE/O IR 804 (BELL HILL)	C	I	.	770	.	.	.
03 MARS HILL	43003	00804	IR 804 (BELL HILL) E/O IR 802 (E RIDGE)	C	I	.	150	.	.	.
03 MARS HILL	75002	00810	IR 810 (E RIDGE) NE/O IR 615 (KEARNEY)	C	I	.	450	.	.	.
03 MARS HILL	00603	00820	BOYNTON ST E/O US 1A (FORT ST)	C	I	.	720	.	.	.
03 MARS HILL	43204	01822	IR 1822 (CLARK RD) SE/O US 1	C	I	.	490	.	.	.
03 MARS HILL	00907	01900	HANSEN ST W/O US 1 (MAIN ST)	C	I	.	430	.	.	.
03 MARS HILL	01205	01900	COMMUNITY CENTER ST S/O MAPLE ST	C	I	.	260	.	.	.
03 MARS HILL	00307	03038	SILVER ST W/O US 1A (BRIDGE ST)	C	I	.	1040	.	.	.
03 MARS HILL	01103	03038	SILVER ST E/O US 1 (BENJAMIN ST)	C	I	.	750	.	.	.
03 MARS HILL	00104	03039	MILL ST SE/O US 1A (MAIN ST)	C	I	.	210	.	.	.
03 MARS HILL	00107	03040	YORK ST W/O US 1	C	I	.	390	.	.	.
03 MARS HILL	01207	03041	MAPLE ST W/O COMMUNITY CENTER ST	C	I	.	300	.	.	.
03 MARS HILL	01301	03041	GROVE ST N/O MAPLE ST	C	I	.	200	.	.	.
03 MARS HILL	00207	03042	HIGHLAND AVE W/O US 1 (BENJAMIN ST)	C	I	.	470	.	.	.
03 MARS HILL	01307	03043	MAPLE ST W/O GROVE ST	C	I	.	100	.	.	.
03 MARS HILL	00903	03045	LINCOLN ST E/O US 1 (MAIN ST)	C	I	.	900	.	.	.
03 MASARDIS	64205	0011X	SR 11 0.5 MI S/O IR 305 (GARFIELD RD)	A	ATR64205	.	.	.	.	1210
03 MASARDIS	45806	0011X	SR 11 SW/O IR 1614 @ RR XING #31	C	ATR74501	.	1750	.	.	.
03 MASARDIS	49400	0011X	SR 11 @ T9 R5 WELS TL	C	ATR74501	.	1700	.	.	.
03 MASARDIS	64201	0011X	SR 11 N/O IR 305 (GARFIELD RD)	C	ATR74501	.	1950	.	.	.
03 MASARDIS	64207	00305	IR 305 (GARFIELD RD) W/O SR 11	C	I	.	300	.	.	.
03 MASARDIS	45804	01614	IR 1614 (BLACK WATER RD) SE/O SR 11	C	I	.	160	.	.	.
03 MOLUNKUS TWP	48008	01433	IR 1433 (AROOSTOOK RD) NW/O US 2	C	I	.	100	.	.	.
03 MONTICELLO	83805	0001X	US 1 S/O IR 1304 (NICHOLS RD)	A	ATR83805	.	.	.	.	3830
03 MONTICELLO	53401	0001X	US 1 N/O IR 1330 (FLETCHER RD)	C	ATR70005	.	4870	.	.	.
03 MONTICELLO	53605	0001X	US 1 S/O IR 1332 (RUSSELL ROCK) @BR#2542	C	ATR70005	.	5330	.	.	.
03 MONTICELLO	53705	0001X	US 1 S/O IR 1334 (CHERRY HILL RD)	C	ATR70005	.	5620	.	.	.
03 MONTICELLO	53801	0001X	US 1 N/O IR 1336 (HARE RD)	C	ATR70005	.	5920	.	.	.
03 MONTICELLO	54001	0001X	US 1 N/O IR 1338 (GENTLE RD)	C	ATR70005	.	5650	.	.	.
03 MONTICELLO	53303	01326	IR 1326 (EAST RD) E/O US 1	C	I	.	150	.	.	.
03 MONTICELLO	53307	01326	IR 1326 (WEST RD) W/O US 1	C	I	.	420	.	.	.

# 2007 Maine Transportation Count Book

County

Aroostook

TOWN	STATION	ROAD	LOCATION	TYPE	GROUP	AADT03	AADT04	AADT05	AADT06	AADT07	
03	MONTICELLO	53403	01330	IR 1330 (FLETCHER RD) E/O US 1	C	I	.	260	.	.	.
03	MONTICELLO	53407	01330	IR 1330 (HOYT RD) W/O US 1	C	I	.	150	.	.	.
03	MONTICELLO	53500	01330	IR 1330 (MUCKATEE RD) @ US CUSTOMS	C	I	.	30	.	.	.
03	MONTICELLO	53607	01332	IR 1332 (RUSSELL ROCK RD) W/O US 1	C	I	.	20	.	.	.
03	MONTICELLO	53703	01334	IR 1334 (SCHOOL RD) E/O US 1	C	I	.	160	.	.	.
03	MONTICELLO	53707	01334	IR 1334 (CHERRY HILL RD) W/O US 1	C	I	.	100	.	.	.
03	MONTICELLO	53803	01336	IR 1336 (HARE RD) E/O US 1	C	I	.	300	.	.	.
03	MONTICELLO	53907	01340	IR 1340 (LAKE) W/O IR 1910 (OLD HIGHWAY)	C	I	.	290	.	.	.
03	MONTICELLO	53901	01910	IR 1910 (OLD HIGHWAY) N/O IR 1340 (LAKE)	C	I	.	240	.	.	.
03	MORO PLT	46401	0011X	SR 11 N/O SR 212 @ T7 R5 TL	C	ATR74501	.	1420	.	.	.
03	MORO PLT	46405	0011X	SR 11 S/O SR 212	C	II	.	1020	.	.	.
03	MORO PLT	46502	0011X	SR 11 NE/O IR 1606 (TOWN LINE RD)	C	II	.	960	.	.	.
03	MORO PLT	46403	0212X	SR 212 E/O SR 11	C	I	.	810	.	.	.
03	NASHVILLE PLT	59702	0011X	SR 11 NE/O IR 1617 @ PORTAGE LAKE TL	C	ATR74501	.	1890	.	.	.
03	NASHVILLE PLT	59704	0011X	SR 11 SE/O IR 1617	C	ATR74501	.	1970	.	.	.
03	NEW CANADA	38002	00781	IR 781 (CEMETERY HILL RD) NE/O SR 161	C	II	.	90	.	.	.
03	NEW CANADA	37906	00787	IR 787 (FOX RD) SW/O SR 161	C	I	.	70	.	.	.
03	NEW CANADA	61003	00801	IR 801 (NEW CANADA RD) E/O IR 803	C	I	.	300	.	.	.
03	NEW CANADA	31803	0161X	SR 161 E/O IR 783 @ T17 R05 WELS TL	C	I+II	.	1350	.	.	.
03	NEW CANADA	38003	0161X	SR 161 E/O IR 781 (CEMETERY HILL RD)	C	I+II	.	1490	.	.	.
03	NEW CANADA	38007	0161X	SR 161 W/O IR 781 (CEMETERY HILL RD)	C	I	.	1570	.	.	.
03	NEW LIMERICK	44807	0002X	US 2 W/O IR 1391 (CAMPBELL RD)	C	I	.	1500	.	.	.
03	NEW LIMERICK	59403	0002X	US 2 E/O IR 1375 (STATION RD)	C	I	.	1600	.	.	.
03	NEW LIMERICK	59407	0002X	US 2 W/O IR 1371 (FRENCH RD)	C	I	.	1380	.	.	.
03	NEW LIMERICK	59401	01371	IR 1371 (FRENCH RD) N/O US 2	C	I	.	500	.	.	.
03	NEW LIMERICK	59405	01375	IR 1375 (STATION RD) S/O US 2	C	I	.	1190	.	.	.
03	NEW LIMERICK	59508	01378	IR 1378 (NEW LIMERICK RD) NW/O IR 1379	C	I	.	790	.	.	.
03	NEW LIMERICK	59505	01379	IR 1379 (DREWS LAKE RD) S/O IR 1378	C	I	.	330	.	.	.
03	NEW LIMERICK	44805	01391	IR 1391 (CAMPBELL RD) S/O US 2	C	I	.	500	.	.	.
03	NEW SWEDEN	58501	00375	IR 375 (WEST RD) N/O IR 620 (HEDMAN RD)	C	II	.	200	.	.	.
03	NEW SWEDEN	58504	00375	IR 375 (WEST RD) SE/O IR 381	C	I	.	70	.	.	.
03	NEW SWEDEN	58507	00381	IR 381 (WESTMANLAND RD) W/O IR 375	C	I	.	50	.	.	.
03	NEW SWEDEN	55101	00389	IR 389 (STOCKHOLM RD) N/O IR 1188	C	I	.	250	.	.	.
03	NEW SWEDEN	55403	00405	IR 405 (RISTA RD) E/O SR 161	C	I	.	110	.	.	.

# 2007 Maine Transportation Count Book

County

Aroostook

TOWN	STATION	ROAD	LOCATION	TYPE	GROUP	AADT03	AADT04	AADT05	AADT06	AADT07
03 NEW SWEDEN	58701	00405	IR 405 (RISTA RD) N/O IR 417 (STATION)	C	I	.	160	.	.	.
03 NEW SWEDEN	58703	00417	IR 417 (STATION RD) E/O IR 405 (RISTA)	C	I	.	330	.	.	.
03 NEW SWEDEN	58802	00417	IR 417 (STATION RD) NE/O IR 626 (EAST)	C	I	.	510	.	.	.
03 NEW SWEDEN	58806	00417	IR 417 (STATION RD) SW/O IR 626 (EAST)	C	I	.	490	.	.	.
03 NEW SWEDEN	55103	00610	IR 610 (JEMTLAND RD) E/O SR 161	C	I	.	180	.	.	.
03 NEW SWEDEN	57003	00610	IR 610 (JEMTLAND RD) E/O IR 644 (SCHOOL)	C	I	.	380	.	.	.
03 NEW SWEDEN	57007	00610	IR 610 (JEMTLAND) W/O IR 644 (STOCKHOLM)	C	I	.	170	.	.	.
03 NEW SWEDEN	58503	00620	IR 620 (HEDMAN RD) E/O IR 375 (WEST RD)	C	II	.	130	.	.	.
03 NEW SWEDEN	58804	00626	IR 626 (EAST RD) SE/O IR 417 (STATION)	C	I	.	240	.	.	.
03 NEW SWEDEN	57001	00644	IR 644 (SCHOOL RD) N/O IR 610 (JEMTLAND)	C	I	.	310	.	.	.
03 NEW SWEDEN	55104	0161X	SR 161 SE/O IR 1188 (LARSON RD)	C	II	.	1980	.	.	.
03 NEW SWEDEN	55108	0161X	SR 161 NW/O IR 389 (STOCKHOLM RD)	C	II	.	1850	.	.	.
03 NEW SWEDEN	55401	0161X	SR 161 N/O IR 405 (RISTA RD)	C	II	.	2080	.	.	.
03 NEW SWEDEN	55405	0161X	SR 161 S/O IR 405 (RISTA RD)	C	II	.	2150	.	.	.
03 NEW SWEDEN	58204	0161X	SR 161 SE/O IR 4999 (STATION RD)	T	II	.	2330	.	.	2090
03 NEW SWEDEN	58208	0161X	SR 161 NW/O IR 4999 (WESTMANLAND RD)	T	II	.	2210	.	.	1950
03 NEW SWEDEN	58605	0161X	SR 161 S/O IR 4999 @ WOODLAND TL	C	II	.	2720	.	.	.
03 NEW SWEDEN	58203	04999	IR 4999 (STATION RD) E/O SR 161	T	I	.	460	.	.	350
03 NEW SWEDEN	58207	04999	IR 4999 (WESTMANLAND RD) W/O SR 161	T	I	.	590	.	.	340
03 NEW SWEDEN	58601	04999	IR 4999 (CAPITOL HILL RD) N/O SR 161	C	I	.	250	.	.	.
03 OAKFIELD	50302	0095S	I-95 (SB) N/O ON RAMP FROM SMYRNA RD	I	ATR50701	1640	.	2010	.	2270
03 OAKFIELD	50304	0095S	I-95 (SB) N/O OFF RAMP TO SMYRNA RD	I	ATR50701	2230	.	2480	.	2850
03 OAKFIELD	50301	0095X	I-95 (NB) N/O OFF RAMP TO SMYRNA RD	I	ATR50701	1480	.	1870	.	2030
03 OAKFIELD	50303	0095X	I-95 (NB) N/O ON RAMP FROM SMYRNA RD	I	ATR50701	2090	.	2350	.	2540
03 OAKFIELD	65305	01394	IR 1394(THOMPSON SET) S/O IR 1403(RIDGE)	C	I	.	280	.	.	.
03 OAKFIELD	65103	01403	IR 1403 (RIDGE RD) E/O IR 1407 @ BR#2898	C	I	.	1520	.	.	.
03 OAKFIELD	65503	01403	IR 1403 (RIDGE) E/O IR 2550 (BEAR GULCH)	C	I	.	510	.	.	.
03 OAKFIELD	65703	01406	IR 1406 (SOUTH RD) E/O IR 1407 @ BR#0153	C	I	.	110	.	.	.
03 OAKFIELD	65704	01406	IR 1406 (SOUTH) SE/O IR 2550 (THOMPSON)	C	I	.	50	.	.	.
03 OAKFIELD	65707	01406	IR 1406 (SOUTH RD) W/O IR 1407 (RIVER)	C	I	.	40	.	.	.
03 OAKFIELD	65101	01407	IR 1407 (SMYRNA RD) N/O IR 1403 (RIDGE)	C	I	.	2080	.	.	.
03 OAKFIELD	65106	01407	IR 1407 (SMYRNA RD) SW/O IR 1403 (RIDGE)	C	I	.	1210	.	.	.
03 OAKFIELD	65708	01407	IR 1407 (RIVER RD) NW/O IR 1406 (SOUTH)	C	I	.	120	.	.	.
03 OAKFIELD	75300	01407	IR 1407 (SMYRNA) BTWN I-95 NB/SB RAMPS	C	I	.	2570	.	.	.

County **2007 Maine Transportation Count Book**

Aroostook

TOWN	STATION	ROAD	LOCATION	TYPE	GROUP	AADT03	AADT04	AADT05	AADT06	AADT07
03 OAKFIELD	75305	01407	IR 1407 (SMYRNA RD) S/O I-95 NB RAMPS	C	I	.	2050	.	.	.
03 OAKFIELD	65201	02011	IR 2011 N/O IR 1403 (RIDGE RD)	C	I	.	140	.	.	.
03 OAKFIELD	65701	02550	IR 2550 (THOMPSON SETTLEMNT) N/O IR 1406	C	I	.	50	.	.	.
03 ORIENT	44001	0001X	US 1 N/O IR 1011 (SCHOOLHOUSE RD)(N JCT)	C	I	.	1210	.	.	.
03 ORIENT	44005	0001X	US 1 S/O IR 1011 (SCHOOLHOUSE RD)(N JCT)	C	I	.	1100	.	.	.
03 ORIENT	77500	0001X	US 1 @ WESTON TL	C	I	.	950	.	.	.
03 ORIENT	44004	01011	IR 1011 (SCHOOLHOUSE RD) SE/O US 1	C	II	.	290	.	.	.
03 ORIENT	44208	01316	IR 1316 (NUMBER 9 RD) NW/O US 1	C	I	.	110	.	.	.
03 ORIENT	44003	01318	IR 1318 (BOUNDARY RD) E/O IR 1011	C	II	.	280	.	.	.
03 ORIENT	75800	01318	IR 1318 (BOUNDARY RD) @ US CUSTOMS	C	II	.	140	.	.	.
03 OXBOW PLT	46007	00318	IR 318 W/O IR 3001 @ BR# 2877	C	I	.	130	.	.	.
03 PERHAM	30101	00513	IR 513 (TANGLE RIDGE RD) N/O IR 872	C	I	.	100	.	.	.
03 PERHAM	80807	00658	IR 658 (MOUSE ISLAND RD) W/O SR 228	C	I	.	130	.	.	.
03 PERHAM	30107	00872	IR 872 (HIGH MEADOW RD) W/O IR 513	C	I	.	170	.	.	.
03 PERHAM	30207	00872	IR 872 (HIGH MEADOW) W/O IR 383 @BR#3814	C	I	.	310	.	.	.
03 PERHAM	30003	0228X	SR 228 E/O IR 385 (NUTTING) @WOODLAND TL	C	I	.	290	.	.	.
03 PERHAM	30203	0228X	SR 228 E/O IR 872 (HIGH MEADOW RD)	C	I	.	280	.	.	.
03 PERHAM	30204	0228X	SR 228 SE/O IR 872 (HIGH MEADOW RD)	C	I	.	250	.	.	.
03 PERHAM	80801	0228X	SR 228 N/O IR 3003 (CARSON RD)	C	I	.	320	.	.	.
03 PERHAM	80804	0228X	SR 228 SE/O IR 658 (MOUSE ISLAND RD)	C	I	.	620	.	.	.
03 PERHAM	80805	0228X	SR 228 S/O IR 3003 (CARSON RD) @ BR#2739	C	I	.	600	.	.	.
03 PERHAM	80803	03003	IR 3003 (CARSON RD) E/O SR 228	C	I	.	420	.	.	.
03 PORTAGE LAKE	59604	0011X	SR 11 SE/O IR 1618	C	ATR74501	.	1950	.	.	.
03 PORTAGE LAKE	64602	0011X	SR 11 NE/O IR 1619 (COTTAGE RD)	C	II	.	1810	.	.	.
03 PORTAGE LAKE	64606	0011X	SR 11 SW/O IR 1619 (COTTAGE RD)	C	ATR74501	.	2010	.	.	.
03 PORTAGE LAKE	65000	0011X	SR 11 @ T14 R6 WELS TL	C	II	.	1410	.	.	.
03 PORTAGE LAKE	64607	01619	IR 1619 (COTTAGE RD) W/O SR 11	C	II+III	.	410	.	.	.
03 PORTAGE LAKE	64807	01619	IR 1619(COTTAGE) W/O IR 1244(PW)@RR XING	C	II+III	.	350	.	.	.
03 PORTAGE LAKE	64903	01620	IR 1620(WEST RD) E/O IR 1246 @ RR XING	C	III	.	1360	.	.	.
03 PORTAGE LAKE	64906	01620	IR 1620 (WEST RD) SW/O IR 1624(RANGER)	C	III	.	1020	.	.	.
03 PORTAGE LAKE	64705	01621	IR 1621(HAYWARD ST) S/O IR 1619(COTTAGE)	C	II	.	80	.	.	.
03 PORTAGE LAKE	64808	01623	IR 1623 (STOCKFORD RD) NW/O IR 1619	C	II	.	20	.	.	.
03 PORTAGE LAKE	64908	01624	IR 1624 (RANGER) NW/O IR 1620(WEST RD)	C	II	.	120	.	.	.
03 PORTAGE LAKE	64702	01626	IR 1626 NE/O IR 1619 (COTTAGE RD)	C	II	.	30	.	.	.

## 2007 Maine Transportation Count Book

## Aroostook

TOWN		STATION	ROAD	LOCATION	TYPE	GROUP	AADT03	AADT04	AADT05	AADT06	AADT07
03	PRESQUE ISLE	74900	0001X	US 1 N/O BR# 0106	A	ATR74900	6070	6060	5920	5970	5980
03	PRESQUE ISLE	00301	0001X	US 1 (MAIN ST) N/O SR 163 (MAYSVILLE ST)	C	ATR70005	.	15420	.	.	.
03	PRESQUE ISLE	00305	0001X	US 1 (MAIN ST) S/O SR 163 (MAYSVILLE ST)	C	ATR70005	.	16120	.	.	.
03	PRESQUE ISLE	00401	0001X	US 1 (CARIBOU RD) N/O IR 1235 @ N CUL	C	I	.	9330	.	.	.
03	PRESQUE ISLE	00504	0001X	US 1 (MAIN ST) SE/O UNIV DR #1 @ FED CUL	C	ATR70005	.	7360	.	.	.
03	PRESQUE ISLE	00605	0001X	US 1 (MAIN ST) S/O MAPLE ST	C	ATR70005	.	12730	.	.	.
03	PRESQUE ISLE	00905	0001X	US 1 (MAIN ST) S/O HOWARD ST	C	ATR70005	.	16460	.	.	.
03	PRESQUE ISLE	01005	0001X	US 1 (MAIN ST) S/O CHAPMAN ST	C	ATR70005	.	16470	.	.	.
03	PRESQUE ISLE	01101	0001X	US 1 (MAIN ST) N/O SR 10 (ACADEMY ST)	C	ATR70005	.	18440	.	.	.
03	PRESQUE ISLE	01801	0001X	US 1 (MAIN ST) N/O SR 227 (STATE ST)	C	ATR70005	.	14280	.	.	.
03	PRESQUE ISLE	01901	0001X	US 1 (MAIN ST) N/O CHURCH ST	C	ATR70005	.	15360	.	.	.
03	PRESQUE ISLE	02001	0001X	US 1 (MAIN ST) N/O RIVERSIDE DR	C	ATR70005	.	17430	.	.	.
03	PRESQUE ISLE	02606	0001X	US 1 (MAIN ST) SW/O SR 164 (WASHBURN RD)	C	ATR70005	.	13170	.	.	.
03	PRESQUE ISLE	02801	0001X	US 1 (MAIN ST) N/O SR 167 (NORTH ST)	C	ATR70005	.	17740	.	.	.
03	PRESQUE ISLE	02805	0001X	US 1 (MAIN ST) S/O SR 167 (NORTH ST)	C	ATR70005	.	19270	.	.	.
03	PRESQUE ISLE	03301	0001X	US 1 (MAIN ST) N/O RICE ST	C	ATR70005	.	16550	.	.	.
03	PRESQUE ISLE	03305	0001X	US 1 (MAIN ST) S/O RICE ST	C	ATR70005	.	16480	.	.	.
03	PRESQUE ISLE	05001	0001X	US 1 (MAIN ST) N/O DAVIS ST	C	ATR70005	.	16220	.	.	.
03	PRESQUE ISLE	39701	0001X	US 1 N/O SR 210	C	I	.	3960	.	.	.
03	PRESQUE ISLE	40804	0001X	US 1 SE/O IR 726 (SPRAGUEVILLE RD)	C	ATR70005	.	5330	.	.	.
03	PRESQUE ISLE	41004	0001X	US 1 SE/O IR 1812 (CENTER LINE RD)	C	ATR70005	.	5900	.	.	.
03	PRESQUE ISLE	80800	0001X	US 1 @ WESTFIELD TL @ BR# 2155	C	ATR70005	.	5630	.	.	.
03	PRESQUE ISLE	01103	0010X	SR 10 (ACADEMY ST) E/O US 1 (MAIN ST)	C	I	.	7020	.	.	.
03	PRESQUE ISLE	01203	0010X	SR 10 (ACADEMY ST) E/O SECOND ST	C	I	.	6580	.	.	.
03	PRESQUE ISLE	01503	0010X	SR 10 (ACADEMY ST) E/O MULBERRY DR	C	I	.	4600	.	.	.
03	PRESQUE ISLE	06304	0010X	SR 10 (ACADEMY ST) SE/O DUDLEY ST	C	I	.	7990	.	.	.
03	PRESQUE ISLE	06403	0010X	SR 10 (ACADEMY ST) E/O FLEETWOOD ST	C	I	.	8860	.	.	.
03	PRESQUE ISLE	08305	0010X	SR 10 (CENTER LINE RD) S/O CONANT RD	C	I	.	2510	.	.	.
03	PRESQUE ISLE	41103	0010X	SR 10 E/O IR 1812 (CENTER LINE RD)	C	I	.	1600	.	.	.
03	PRESQUE ISLE	39401	00543	IR 543 (CHANDLER RD) N/O SR 164	C	I	.	280	.	.	.
03	PRESQUE ISLE	39502	00549	IR 549 (BACK CARIBOU RD) NE/O SR 164	C	I	.	670	.	.	.
03	PRESQUE ISLE	40404	00571	IR 571 (BURLOCK RD) SE/O SR 163/167	C	I	.	790	.	.	.
03	PRESQUE ISLE	41305	00603	IR 603 (EGYPT RD) S/O SR 10	C	I	.	270	.	.	.
03	PRESQUE ISLE	40806	00726	IR 726 (SPRAGUEVILLE RD) SW/O US 1	C	I	.	720	.	.	.

County **2007 Maine Transportation Count Book**

Aroostook

TOWN	STATION	ROAD	LOCATION	TYPE	GROUP	AADT03	AADT04	AADT05	AADT06	AADT07
03 PRESQUE ISLE	08303	00730	CONANT RD E/O CENTER LINE RD	C	I	.	1530	.	.	.
03 PRESQUE ISLE	41203	00756	IR 756 (CLEAVES RD) E/O SR 10	C	I	.	280	.	.	.
03 PRESQUE ISLE	40903	00784	IR 784 (HENDERSON RD) E/O IR 1812	C	I	.	210	.	.	.
03 PRESQUE ISLE	42603	00888	IR 888 (GINN RD) E/O SR 205	C	I	.	50	.	.	.
03 PRESQUE ISLE	40502	00910	IR 910 (STATE) NE/O IR 2140(CENTER LINE)	C	I	.	1950	.	.	.
03 PRESQUE ISLE	00202	0163X	SR 163 (CONNECTOR) NE/O SR 227(STATE ST)	C	I	.	9440	.	.	.
03 PRESQUE ISLE	00204	0163X	SR 163/227(STATE) SE/O SR 163(CONNECTOR)	C	I	.	8330	.	.	.
03 PRESQUE ISLE	00303	0163X	SR 163 (MAYSVILLE ST) E/O US 1 (MAIN ST)	C	I	.	6460	.	.	.
03 PRESQUE ISLE	00307	0163X	SR 163 (CONNECTOR RD) W/O US 1 (MAIN ST)	C	I	.	8950	.	.	.
03 PRESQUE ISLE	03101	0163X	SR 163/227 (PARSONS ST) N/O PARK ST	C	I	.	10110	.	.	.
03 PRESQUE ISLE	03201	0163X	SR 163/227(PARSONS) N/O SR 163(MECHANIC)	C	I	.	8240	.	.	.
03 PRESQUE ISLE	03207	0163X	SR 163 (MECHANIC ST) W/O STATE ST	C	I	.	7860	.	.	.
03 PRESQUE ISLE	03504	0163X	SR 163/227 (PARSONS RD) SE/O DRAGON DR	C	I	.	8260	.	.	.
03 PRESQUE ISLE	04001	0163X	SR 163/227 (PARSONS ST) N/O HARRIS ST	C	I	.	8260	.	.	.
03 PRESQUE ISLE	04005	0163X	SR 163/227 (PARSONS ST) S/O HARRIS ST	C	I	.	10030	.	.	.
03 PRESQUE ISLE	04602	0163X	SR 163/167 (FORT) NE/O SR 163(MAYSVILLE)	C	I	.	4500	.	.	.
03 PRESQUE ISLE	04608	0163X	SR 163 (MAYSVILLE ST) NW/O SR 167(NORTH)	C	I	.	5460	.	.	.
03 PRESQUE ISLE	40303	0163X	SR 163 E/O SR 167	C	I	.	410	.	.	.
03 PRESQUE ISLE	40306	0163X	SR 163/167 SW/O SR 163	C	I	.	3940	.	.	.
03 PRESQUE ISLE	40406	0163X	SR 163/167 SW/O IR 571 (BURLOCK RD)	C	I	.	5890	.	.	.
03 PRESQUE ISLE	39408	0164X	SR 164 NW/O IR 543 (CHANDLER RD) @ TL	C	I	.	1850	.	.	.
03 PRESQUE ISLE	39501	0164X	SR 164 N/O IR 549 (BACK CARIBOU RD)	C	I	.	2290	.	.	.
03 PRESQUE ISLE	02302	0167X	SR 167 (NORTH ST) NE/O GRIFFIN ST	C	I	.	3310	.	.	.
03 PRESQUE ISLE	02307	0167X	SR 167 (NORTH ST) W/O GRIFFIN ST	C	I	.	4580	.	.	.
03 PRESQUE ISLE	02803	0167X	SR 167 (NORTH ST) E/O US 1 (MAIN ST)	C	I	.	6000	.	.	.
03 PRESQUE ISLE	04606	0167X	SR 167 (NORTH ST) SW/O SR 163(MAYSVILLE)	C	I	.	3090	.	.	.
03 PRESQUE ISLE	40302	0167X	SR 167 NE/O SR 163	C	I	.	3570	.	.	.
03 PRESQUE ISLE	40901	01812	IR 1812 (CENTER LINE RD) N/O IR 784	C	I	.	710	.	.	.
03 PRESQUE ISLE	41105	01812	IR 1812 (CENTER LINE RD) S/O SR 10	C	I	.	940	.	.	.
03 PRESQUE ISLE	40301	0205X	SR 205 N/O SR 163/167	C	I	.	1430	.	.	.
03 PRESQUE ISLE	42605	0205X	SR 205 S/O IR 888 (GINN RD)	C	I	.	690	.	.	.
03 PRESQUE ISLE	00107	0207X	SR 227 (STATE ST) W/O RIVERSIDE DR	C	I	.	11150	.	.	.
03 PRESQUE ISLE	01807	0207X	SR 227 (STATE ST) W/O US 1 (MAIN ST)	C	I	.	10620	.	.	.
03 PRESQUE ISLE	02604	0210X	SR 210 (REACH RD) SE/O US 1(MAIN)(S JCT)	C	I	.	1160	.	.	.

County **2007 Maine Transportation Count Book**

Aroostook

TOWN	STATION	ROAD	LOCATION	TYPE	GROUP	AADT03	AADT04	AADT05	AADT06	AADT07
03	PRESQUE ISLE	07503	0210X	SR 210 (REACH RD) E/O HIGGINS RD	C I	.	900	.	.	.
03	PRESQUE ISLE	39703	0210X	SR 210 (REACH RD) E/O US 1(MAIN) (N JCT)	C I	.	350	.	.	.
03	PRESQUE ISLE	40205	0210X	SR 210 S/O IR 555	C I	.	240	.	.	.
03	PRESQUE ISLE	00208	0227X	SR 227 (STATE) NW/O SR 163 (CONNECTOR)	C I	.	6130	.	.	.
03	PRESQUE ISLE	02903	50001	ALLEN ST E/O US 1 (MAIN ST)	C I	.	1290	.	.	.
03	PRESQUE ISLE	07901	50004	BARTON ST N/O PINE ST	C I	.	280	.	.	.
03	PRESQUE ISLE	02003	50006	BLAKE ST E/O US 1 (MAIN ST)	C I	.	1800	.	.	.
03	PRESQUE ISLE	02203	50006	BLAKE ST E/O GRIFFIN ST	C I	.	2480	.	.	.
03	PRESQUE ISLE	02207	50006	BLAKE ST W/O DUDLEY ST	C I	.	1540	.	.	.
03	PRESQUE ISLE	00703	50010	CEDAR ST E/O US 1 (MAIN ST)	C I	.	1710	.	.	.
03	PRESQUE ISLE	08103	50010	CEDAR ST E/O DUDLEY ST	C I	.	1300	.	.	.
03	PRESQUE ISLE	08107	50010	CEDAR ST W/O DUDLEY ST	C I	.	1740	.	.	.
03	PRESQUE ISLE	08207	50010	CEDAR ST W/O FLEETWOOD ST	C I	.	910	.	.	.
03	PRESQUE ISLE	01007	50012	CHAPMAN ST W/O US 1 (MAIN ST)	C I	.	2860	.	.	.
03	PRESQUE ISLE	04206	50012	CHAPMAN ST SW/O RIVERSIDE DR	C I	.	2790	.	.	.
03	PRESQUE ISLE	04406	50012	CHAPMAN ST SW/O ST JOHN ST	C I	.	1490	.	.	.
03	PRESQUE ISLE	01903	50014	CHURCH ST E/O US 1 (MAIN ST)	C I	.	2070	.	.	.
03	PRESQUE ISLE	07707	50014	CHURCH ST W/O HILLSIDE ST #1	C I	.	130	.	.	.
03	PRESQUE ISLE	02205	50026	DUDLEY ST S/O BLAKE ST	C I	.	1750	.	.	.
03	PRESQUE ISLE	06301	50026	DUDLEY ST N/O SR 10 (ACADEMY ST)	C I	.	1910	.	.	.
03	PRESQUE ISLE	06305	50026	DUDLEY ST S/O SR 10 (ACADEMY ST)	C I	.	1170	.	.	.
03	PRESQUE ISLE	08005	50026	DUDLEY ST S/O MAPLE ST	C I	.	540	.	.	.
03	PRESQUE ISLE	03202	50028	DYER ST NE/O SR 227 (STATE ST)	C I	.	2510	.	.	.
03	PRESQUE ISLE	06205	50036	FLEETWOOD ST S/O STATE ST	C I	.	940	.	.	.
03	PRESQUE ISLE	06405	50036	FLEETWOOD ST S/O SR 10 (ACADEMY ST)	C I	.	530	.	.	.
03	PRESQUE ISLE	04003	50041	HARRIS ST E/O BRADEN ST	C I	.	1180	.	.	.
03	PRESQUE ISLE	07701	50043	HILLSIDE ST #1 N/O CHURCH ST	C I	.	1700	.	.	.
03	PRESQUE ISLE	07705	50043	HILLSIDE ST #1 S/O CHURCH ST	C I	.	1770	.	.	.
03	PRESQUE ISLE	00903	50045	HOWARD ST E/O US 1 (MAIN ST)	C I	.	1100	.	.	.
03	PRESQUE ISLE	04903	50046	JORDAN ST E/O US 1 (MAIN ST)	C I	.	310	.	.	.
03	PRESQUE ISLE	00603	50052	MAPLE ST E/O US 1 (MAIN ST)	C I	.	950	.	.	.
03	PRESQUE ISLE	08007	50052	MAPLE ST W/O DUDLEY ST	C I	.	370	.	.	.
03	PRESQUE ISLE	03707	50054	MECHANIC ST W/O SR 163 (INDUSTRIAL ST)	C I	.	1160	.	.	.
03	PRESQUE ISLE	02907	50060	PARK ST W/O US 1 (MAIN ST)	C I	.	5370	.	.	.

# 2007 Maine Transportation Count Book

County

Aroostook

TOWN	STATION	ROAD	LOCATION	TYPE	GROUP	AADT03	AADT04	AADT05	AADT06	AADT07
PRESQUE ISLE	03103	50060	PARK ST E/O SR 163/227 (PARSONS ST)	C	I	.	3450	.	.	.
PRESQUE ISLE	03107	50060	PARK ST W/O SR 163/227 (PARSONS ST)	C	I	.	430	.	.	.
PRESQUE ISLE	03502	50061	DRAGON DR NE/O SR 163/227 (STATE RD)	C	I	.	200	.	.	.
PRESQUE ISLE	03600	50061	PARSONS ST @ CUL	C	I	.	840	.	.	.
PRESQUE ISLE	07907	50063	PINE ST W/O BARTON ST	C	I	.	210	.	.	.
PRESQUE ISLE	01201	50071	SECOND ST N/O SR 10 (ACADEMY ST)	C	I	.	1520	.	.	.
PRESQUE ISLE	05901	50071	SECOND ST N/O CHURCH ST	C	I	.	1030	.	.	.
PRESQUE ISLE	07805	50072	SHERWIN ST S/O MAPLE ST	C	I	.	270	.	.	.
PRESQUE ISLE	01600	50076	STATE ST @ CUL	C	I	.	1500	.	.	.
PRESQUE ISLE	01803	50076	STATE ST E/O US 1 (MAIN ST)	C	I	.	4900	.	.	.
PRESQUE ISLE	06103	50076	STATE ST E/O DUDLEY ST	C	I	.	1990	.	.	.
PRESQUE ISLE	00101	50086	RIVERSIDE DR N/O SR 227 (STATE ST)	C	I	.	1800	.	.	.
PRESQUE ISLE	00106	50086	RIVERSIDE DR SW/O SR 227 (STATE ST)	C	I	.	2800	.	.	.
PRESQUE ISLE	05501	50098	WILSON ST N/O PARK ST	C	I	.	370	.	.	.
PRESQUE ISLE	02202	50102	GRIFFIN ST NE/O BLAKE ST	C	I	.	4820	.	.	.
PRESQUE ISLE	02306	50102	GRIFFIN ST SW/O SR 167 (NORTH ST)	C	I	.	5010	.	.	.
PRESQUE ISLE	03303	50104	RICE ST E/O US 1 (MAIN ST)	C	I	.	1350	.	.	.
PRESQUE ISLE	04007	50105	CENTRAL DR W/O SR 163/227 (PARSONS ST)	C	I	.	5450	.	.	.
PRESQUE ISLE	06604	50105	CENTRAL DR SE/O MISSILE ST	C	I	.	450	.	.	.
PRESQUE ISLE	07106	50105	CENTRAL DR SW/O EDGEMONT DR	C	I	.	2300	.	.	.
PRESQUE ISLE	07208	50105	CENTRAL DR NW/O AIRPORT DR	C	I	.	1250	.	.	.
PRESQUE ISLE	06704	50111	EDGEMONT DR SE/O MISSILE ST	C	I	.	1100	.	.	.
PRESQUE ISLE	06904	50111	EDGEMONT DR SE/O SKYWAY ST	C	I	.	1890	.	.	.
PRESQUE ISLE	07008	50111	EDGEMONT DR NW/O AIRPORT DR	C	I	.	3250	.	.	.
PRESQUE ISLE	07108	50111	EDGEMONT DR NW/O CENTRAL DR	C	I	.	4670	.	.	.
PRESQUE ISLE	07002	50116	MORNINGSIDE DR NE/O EDGEMONT DR	C	I	.	550	.	.	.
PRESQUE ISLE	04107	50128	SKYWAY ST W/O SR 227 (STATE RD)	C	I	.	3460	.	.	.
PRESQUE ISLE	06803	50128	SKYWAY ST E/O AIRPORT DR	C	I	.	210	.	.	.
PRESQUE ISLE	06907	50128	SKYWAY ST W/O EDGEMONT DR	C	I	.	670	.	.	.
PRESQUE ISLE	06503	50130	MISSILE ST E/O AIRPORT DR	C	I	.	280	.	.	.
PRESQUE ISLE	06508	50130	MISSILE ST NW/O AIRPORT DR	C	I	.	120	.	.	.
PRESQUE ISLE	06706	50130	MISSILE ST SW/O EDGEMONT DR	C	I	.	1140	.	.	.
PRESQUE ISLE	06505	50131	AIRPORT DR S/O MISSILE ST	C	I	.	180	.	.	.
PRESQUE ISLE	07006	50131	AIRPORT DR SW/O EDGEMONT DR	C	I	.	210	.	.	.

County **2007 Maine Transportation Count Book**

Aroostook

TOWN	STATION	ROAD	LOCATION	TYPE	GROUP	AADT03	AADT04	AADT05	AADT06	AADT07
03 PRESQUE ISLE	07206	50131	AIRPORT DR SW/O CENTRAL DR	C	I	.	880	.	.	.
03 PRESQUE ISLE	04705	50137	CARMICHAEL ST S/O SR 163 (MAYSVILLE ST)	C	I	.	1870	.	.	.
03 PRESQUE ISLE	07602	50137	CARMICHAEL ST NE/O SR 167 (NORTH ST)	C	I	.	2490	.	.	.
03 PRESQUE ISLE	03208	51090	STATE ST NW/O SR 163/227 (PARSONS ST)	C	I	.	1790	.	.	.
03 PRESQUE ISLE	03404	51090	STATE ST SE/O TURNER ST	C	I	.	1490	.	.	.
03 PRESQUE ISLE	07305	51090	STATE ST PLACE S/O CENTRAL DR	C	I	.	1060	.	.	.
03 REED PLT	48402	0002A	US 2A NE/O SR 171	C	I	.	620	.	.	.
03 REED PLT	48406	0002A	US 2A SW/O SR 171 (MAIN ST)	C	I	.	820	.	.	.
03 REED PLT	45602	01458	IR 1458 (BANCROFT RD) NE/O SR 171	C	I	.	270	.	.	.
03 REED PLT	47503	01458	IR 1458 (BANCROFT) E/O IR 2082 @BR# 3431	C	I	.	220	.	.	.
03 REED PLT	45604	0171X	SR 171 (MAIN ST) SE/O IR 1458 (BANCROFT)	C	II	.	280	.	.	.
03 REED PLT	45608	0171X	SR 171 (MAIN ST) NW/O IR 1458 (BANCROFT)	C	II	.	440	.	.	.
03 REED PLT	48404	0171X	SR 171 (MAIN ST) SE/O US 2A	C	II	.	370	.	.	.
03 REED PLT	47508	02082	IR 2082 NW/O IR 1458 (BANCROFT RD)	C	I	.	0	.	.	.
03 SHERMAN	47301	0002X	US 2 N/O SR 158	C	I	.	380	.	.	.
03 SHERMAN	47305	0002X	US 2 S/O SR 158	C	I	.	500	.	.	.
03 SHERMAN	47402	0002X	US 2 NE/O IR 1432 (GOLDEN RIDGE RD)	C	I	.	430	.	.	.
03 SHERMAN	47405	0002X	US 2 S/O IR 1432 (GOLDEN RIDGE RD)	C	I	.	190	.	.	.
03 SHERMAN	32004	0011X	SR 11 SE/O IR 880(ELM ST) @STACYVILLE TL	C	II	.	3160	.	.	.
03 SHERMAN	47101	0011X	SR 11 N/O SR 158	C	II	.	2990	.	.	.
03 SHERMAN	47107	0011X	SR 11 W/O IR 1041 (BENEDICTA RD)	C	II	.	610	.	.	.
03 SHERMAN	50502	0095S	I-95 (SB) N/O ON RAMP FROM SR 158	I	ATR50701	1750	.	1890	.	2230
03 SHERMAN	50504	0095S	I-95 (SB) N/O OFF RAMP TO SR 158	I	ATR50701	2010	.	2170	.	2360
03 SHERMAN	50501	0095X	I-95 (NB) N/O OFF RAMP TO SR 158	I	ATR50701	1440	.	1720	.	.
03 SHERMAN	50503	0095X	I-95 (NB) N/O ON RAMP FROM SR 158	I	ATR50701	1970	.	2000	.	2190
03 SHERMAN	47105	01041	IR 1041 (BENEDICTA RD) S/O SR 11	C	I	.	920	.	.	.
03 SHERMAN	67003	01426	IR 1426 (COLD BROOK RD) E/O US 2	C	I	.	250	.	.	.
03 SHERMAN	47406	01432	IR 1432 (GOLDEN RIDGE RD) SW/O US 2	C	I	.	280	.	.	.
03 SHERMAN	73902	01432	IR 1432 (GOLDEN RIDGE RD) NE/O SR 158	C	I	.	990	.	.	.
03 SHERMAN	74002	01432	IR 1432(GOLDEN RDG) NE/O IR 2556(CHURCH)	C	I	.	580	.	.	.
03 SHERMAN	67101	01439	IR 1439 (GALLISON RD) N/O SR 158	C	I	.	160	.	.	.
03 SHERMAN	47103	0158X	SR 158 E/O SR 11	C	I	.	3260	.	.	.
03 SHERMAN	47207	0158X	SR 158 W/O IR 2047 (GARDINER RD)	C	I	.	2330	.	.	.
03 SHERMAN	47307	0158X	SR 158 W/O US 2	C	I	.	820	.	.	.

# 2007 Maine Transportation Count Book

County

Aroostook

TOWN	STATION	ROAD	LOCATION	TYPE	GROUP	AADT03	AADT04	AADT05	AADT06	AADT07
03 SHERMAN	73803	0158X	SR 158 E/O IR 2556 (CHURCH ST)	C	I	.	1150	.	.	.
03 SHERMAN	73807	0158X	SR 158 W/O IR 2556 (CHURCH ST)	C	I	.	1410	.	.	.
03 SHERMAN	73908	0158X	SR 158 NW/O IR 1432 (GOLDEN RIDGE RD)	C	I	.	2360	.	.	.
03 SHERMAN	73801	02556	IR 2556 (CHURCH ST) N/O SR 158	C	I	.	270	.	.	.
03 SILVER RIDGE TWP	47604	0002X	US 2 SE/O IR 1438 (POND RD)	C	I	.	390	.	.	.
03 SILVER RIDGE TWP	47606	01438	IR 1438 (POND RD) SW/O US 2	C	I	.	100	.	.	.
03 SMYRNA	32203	0002X	US 2 E/O SR 2019 (BROWN ST) @ BR# 2250	C	I	.	1790	.	.	.
03 SMYRNA	63508	0002X	US 2 NW/O IR 1401 (SMYRNA TOWN LINE RD)	C	I	.	1430	.	.	.
03 SMYRNA	64307	0002X	US 2 W/O SR 212	C	I	.	1080	.	.	.
03 SMYRNA	64403	0002X	US 2 E/O IR 2007 (MISSION RD)	C	I	.	1510	.	.	.
03 SMYRNA	65803	0002X	US 2 E/O IR 1403 (TIMONEY LAKE RD)	C	I	.	1350	.	.	.
03 SMYRNA	65807	0002X	US 2 W/O IR 1403 (TIMONEY LAKE RD)	C	I	.	1140	.	.	.
03 SMYRNA	50202	0095S	I-95 (SB) N/O ON RAMP FROM US 2	I	ATR50701	1940	.	2250	.	2530
03 SMYRNA	50204	0095S	I-95 (SB) N/O OFF RAMP TO US 2	I	ATR50701	2180	.	2440	.	2670
03 SMYRNA	50201	0095X	I-95 (NB) N/O OFF RAMP TO US 2	I	ATR50701	1870	.	2070	.	2210
03 SMYRNA	50203	0095X	I-95 (NB) N/O ON RAMP FROM US 2	I	ATR50701	1970	.	2280	.	2450
03 SMYRNA	63501	01401	IR 1401(SMYRNA TOWN LINE) N/O US 2 @I-95	C	I	.	300	.	.	.
03 SMYRNA	65805	01403	IR 1403 (TIMONEY LAKE RD) S/O US 2	C	I	.	300	.	.	.
03 SMYRNA	64305	01407	IR 1407 (OAKFIELD-SMYRNA RD) S/O US 2	C	I	.	2100	.	.	.
03 SMYRNA	64301	0212X	SR 212 N/O US 2	C	I	.	1290	.	.	.
03 ST AGATHA	56108	00310	IR 310 NW/O IR 3023 (DAIGLE CROSS RD)	C	II	.	190	.	.	.
03 ST AGATHA	56306	00333	IR 333(MARQUIS RD) SW/O IR 360(HILLSIDE)	C	II	.	120	.	.	.
03 ST AGATHA	56304	00360	IR 360(HILLSIDE RD) SE/O IR 333(MARQUIS)	C	II	.	160	.	.	.
03 ST AGATHA	56206	00369	IR 369 (DUMAIS CROSS RD) SW/O SR 162	C	II	.	60	.	.	.
03 ST AGATHA	55802	00371	IR 1647 NE/O SR 162	C	I+II	.	800	.	.	.
03 ST AGATHA	56004	00371	IR 371 (CLEVELAND RD) SE/O IR 1662	C	I+II	.	510	.	.	.
03 ST AGATHA	32604	0162X	SR 162 SE/O IR 9126 (JAMES ST)	C	II	.	1570	.	.	.
03 ST AGATHA	55803	0162X	SR 162 E/O IR 3126	C	II	.	1760	.	.	.
03 ST AGATHA	55907	0162X	SR 162 W/O IR 3023 (FLAT MOUNTAIN RD)	C	II	.	1910	.	.	.
03 ST AGATHA	56204	0162X	SR 162 SE/O IR 369 (DUMAIS CROSS RD)	C	II	.	2140	.	.	.
03 ST AGATHA	56208	0162X	SR 162 NW/O IR 369 (DUMAIS CROSS RD)	C	II	.	2140	.	.	.
03 ST AGATHA	57808	0162X	SR 162 NW/O IR 1038 @ T17 R04 WELS TL	C	II	.	590	.	.	.
03 ST AGATHA	56002	01662	IR 1662 (FONGEMIE FARM RD) NE/O IR 371	C	II	.	820	.	.	.
03 ST AGATHA	55906	03023	IR 3023 (FLAT MOUNTAIN RD) SW/O SR 162	C	II	.	420	.	.	.

# 2007 Maine Transportation Count Book

County

Aroostook

TOWN	STATION	ROAD	LOCATION	TYPE	GROUP	AADT03	AADT04	AADT05	AADT06	AADT07
03	ST AGATHA	56103	03023	IR 3023(FLAT MTN RD) E/O IR 310 @BR#5029	C	II	.	400	.	.
03	ST AGATHA	56105	03023	IR 3023 (OUELLETTE RD) S/O IR 310	C	II	.	360	.	.
03	ST FRANCIS	59104	00936	IR 936 (SUNSET DR) SE/O SR 161	C	I	.	230	.	.
03	ST FRANCIS	59102	0161X	SR 161 NE/O IR 901 (DEAD END RD)	C	I	.	1150	.	.
03	ST FRANCIS	59106	0161X	SR 161 SW/O IR 936 (SUNSET DR)	C	I	.	1120	.	.
03	ST FRANCIS	59200	0161X	SR 161 @ ST JOHN TL	C	I	.	1330	.	.
03	ST JOHN PLT	35102	0161X	SR 161 NE/O IR 9056 (DUMP RD)	C	I	.	1320	.	.
03	STOCKHOLM	34602	00375	IR 375 (LAKE ST) NE/O SR 161	C	I	.	300	.	.
03	STOCKHOLM	34606	00375	IR 375(WEST RD) SW/O SR 161& IR1190(PW)	C	II	.	100	.	.
03	STOCKHOLM	34701	00375	IR 375 (MAIN ST) N/O IR 1692(STATION ST)	C	I	.	220	.	.
03	STOCKHOLM	34705	00375	IR 375 (MAIN ST) S/O IR 644 @ BR# 5160	C	I	.	520	.	.
03	STOCKHOLM	51800	00375	IR 375 (MAIN) 1.5 MI N/O IR 606 @BR#0111	C	I	.	30	.	.
03	STOCKHOLM	34703	00606	IR 606 (DON WORTH RD) E/O IR 375 (MAIN)	C	I	.	160	.	.
03	STOCKHOLM	34704	00644	IR 644 (SCHOOL ST) SE/O IR 375 (MAIN ST)	C	I	.	370	.	.
03	STOCKHOLM	54704	0161X	SR 161 SE/O IR 1218 @ T16 R4 TL	C	II	.	1990	.	.
03	STOCKHOLM	34708	01702	IR 1702(STATION ST) NW/O IR 375(MAIN ST)	C	I	.	110	.	.
03	TWP 07 R 05 WELS	46300	0011X	SR 11 @ T08 R05 WELS TL	C	ATR74501	.	1190	.	.
03	TWP 08 R 05 WELS	75700	0011X	SR 11 @ T09 R05 WELS TL	C	ATR74501	.	1290	.	.
03	TWP 09 R 05 WELS	47907	00318	IR 318 W/O SR 11 @ BR# 5232	C	I	.	150	.	.
03	TWP 14 R 06 WELS	75600	0011X	SR 11 @ T15 R6 WELS	C	II	.	1460	.	.
03	TWP 16 R 04 WELS	79100	0161X	SR 161 @ T17 R4 TL	C	II	.	1650	.	.
03	TWP 17 R 04 WELS	57704	00362	IR 362 SE/O SR 162 @ BR# 3912	C	II	.	320	.	.
03	TWP 17 R 04 WELS	57702	0162X	SR 162 NE/O IR 362 @ BR# 3960	C	II	.	610	.	.
03	TWP 17 R 05 WELS	57904	0161X	SR 161 SE/O IR 3023	C	I+II	.	1390	.	.
03	TWP 17 R 05 WELS	58004	0161X	SR 161 SE/O SR 162	C	II	.	1690	.	.
03	TWP 17 R 05 WELS	58008	0161X	SR 161 NW/O SR 162	C	I+II	.	1510	.	.
03	TWP 17 R 05 WELS	58001	0162X	SR 162 N/O SR 161	C	II	.	470	.	.
03	TWP 17 R 05 WELS	57902	03023	IR 3023 (CARIBOU RD) NE/O SR 161	C	II	.	400	.	.
03	VAN BUREN	00304	0001A	US 1A (MAIN ST) SE/O US 1 (STATE ST)	C	I	.	2240	.	.
03	VAN BUREN	00104	0001X	US 1 (MAIN ST) SE/O BRIDGE ST	C	I	.	7450	.	.
03	VAN BUREN	00108	0001X	US 1 (MAIN ST) NW/O HIGH ST	C	I	.	7270	.	.
03	VAN BUREN	00306	0001X	US 1 (STATE ST) SW/O US 1A (MAIN ST)	C	I	.	3490	.	.
03	VAN BUREN	00308	0001X	US 1 (MAIN ST) NW/O US 1 (STATE ST)	C	I	.	5620	.	.
03	VAN BUREN	00606	0001X	US 1 (STATE ST) SW/O TOWER DR @ CUL	C	I	.	2350	.	.

# 2007 Maine Transportation Count Book

County

Aroostook

TOWN		STATION	ROAD	LOCATION	TYPE	GROUP	AADT03	AADT04	AADT05	AADT06	AADT07
03	VAN BUREN	01204	0001X	US 1 (MAIN ST) SE/O ST JOHN AVE	C	I	.	7080	.	.	.
03	VAN BUREN	01708	0001X	US 1 (MAIN ST) NW/O POPLAR ST	C	I	.	6420	.	.	.
03	VAN BUREN	02301	0001X	US 1 (MAIN ST) N/O PARK ST	C	I	.	6210	.	.	.
03	VAN BUREN	02501	0001X	US 1 (MAIN ST) N/O ST MARYS ST	C	I	.	6120	.	.	.
03	VAN BUREN	02601	0001X	US 1 (MAIN ST) N/O SCHOOL ST (N JCT)	C	I	.	6070	.	.	.
03	VAN BUREN	02701	0001X	US 1 (MAIN ST) N/O TYLER ST	C	I	.	5910	.	.	.
03	VAN BUREN	02801	0001X	US 1 (MAIN ST) N/O JACKSON ST	C	I	.	5770	.	.	.
03	VAN BUREN	03001	0001X	US 1 (MAIN ST) N/O FULTON ST	C	I	.	4810	.	.	.
03	VAN BUREN	03005	0001X	US 1 (MAIN ST) S/O FERRY ST	C	I	.	5280	.	.	.
03	VAN BUREN	03101	0001X	US 1 (MAIN ST) N/O PIERCE ST	C	I	.	4080	.	.	.
03	VAN BUREN	03801	0001X	US 1 (MAIN ST) N/O WRIGHT ST	C	I	.	3470	.	.	.
03	VAN BUREN	03908	0001X	US 1 (MAIN ST) NW/O CHURCH ST	C	I	.	2250	.	.	.
03	VAN BUREN	78804	0001X	US 1 SE/O IR 390 (MARTIN RD) (PW)	C	I	.	1480	.	.	.
03	VAN BUREN	78808	0001X	US 1 NW/O IR 390 (MARTIN RD) (PW)	C	I	.	1450	.	.	.
03	VAN BUREN	51308	00342	IR 342 (CASTONGUAY RD) NW/O US 1	C	I	.	530	.	.	.
03	VAN BUREN	51504	00342	IR 342 (CASTONGUAY) SE/O IR 424 @BR#5309	C	I	.	450	.	.	.
03	VAN BUREN	51506	00342	IR 342 (LAKE RD) SW/O IR 424 (CHAMPLAIN)	C	I	.	370	.	.	.
03	VAN BUREN	51608	00342	IR 342 (LAKE RD) NW/O IR 344(MARQUIS RD)	C	I	.	230	.	.	.
03	VAN BUREN	51606	00344	IR 344 (MARQUIS RD) SW/O IR 342(LAKE RD)	C	I	.	140	.	.	.
03	VAN BUREN	51206	00386	IR 386 (PARENT RD) SW/O US 1	C	I	.	20	.	.	.
03	VAN BUREN	03107	00424	CHAMPLAIN ST W/O US 1 (MAIN ST)	C	I	.	1710	.	.	.
03	VAN BUREN	03402	00424	CHAMPLAIN ST NE/O ALEXANDER RD	C	I	.	1380	.	.	.
03	VAN BUREN	03406	00424	CHAMPLAIN ST SW/O ALEXANDER RD	C	I	.	1350	.	.	.
03	VAN BUREN	51406	00426	IR 426 (ST MARYS) SW/O IR 342 @ BR# 0113	C	I	.	80	.	.	.
03	VAN BUREN	01706	00430	POPLAR ST SW/O US 1 (MAIN ST)	C	I	.	560	.	.	.
03	VAN BUREN	01806	00430	POPLAR ST SW/O WATER MILL RD	C	I	.	420	.	.	.
03	VAN BUREN	01906	00430	POPLAR ST SW/O MADISON AVE	C	I	.	140	.	.	.
03	VAN BUREN	03408	00675	ALEXANDER RD NW/O CHAMPLAIN ST	C	I	.	210	.	.	.
03	VAN BUREN	04308	00675	ALEXANDER RD NW/O LYNNE ST	C	I	.	190	.	.	.
03	VAN BUREN	03902	01731	STATION ST NE/O US 1 (MAIN ST)	C	I	.	20	.	.	.
03	VAN BUREN	03906	01731	CHURCH ST SW/O US 1 (MAIN ST)	C	I	.	150	.	.	.
03	VAN BUREN	00102	02248	BRIDGE ST NE/O US 1 (MAIN ST)	C	I	.	1910	.	.	.
03	VAN BUREN	04402	02248	BRIDGE ST NE/O ST JOHN ST	C	I	.	2040	.	.	.
03	VAN BUREN	01202	02249	ST JOHN AVE NE/O US 1 (MAIN ST)	C	I	.	730	.	.	.

# 2007 Maine Transportation Count Book

County

Aroostook

TOWN		STATION	ROAD	LOCATION	TYPE	GROUP	AADT03	AADT04	AADT05	AADT06	AADT07
03	VAN BUREN	04404	02251	ST JOHN ST SE/O BRIDGE ST	C	I	.	510	.	.	.
03	VAN BUREN	03007	02252	FULTON ST W/O US 1 (MAIN ST)	C	I	.	610	.	.	.
03	VAN BUREN	03003	02264	FERRY ST E/O US 1 (MAIN ST)	C	I	.	150	.	.	.
03	VAN BUREN	00706	02265	FRANKLIN ST SW/O US 1 (MAIN ST)	C	I	.	580	.	.	.
03	VAN BUREN	00106	02269	HIGH ST SW/O US 1 (MAIN ST)	C	I	.	480	.	.	.
03	VAN BUREN	02803	02271	JACKSON ST E/O US 1 (MAIN ST)	C	I	.	240	.	.	.
03	VAN BUREN	01106	02273	LINCOLN ST SW/O WASHINGTON AVE	C	I	.	140	.	.	.
03	VAN BUREN	01904	02274	MADISON AVE SE/O POPLAR ST	C	I	.	90	.	.	.
03	VAN BUREN	01908	02275	MAPLE AVE NW/O POPLAR ST	C	I	.	140	.	.	.
03	VAN BUREN	02103	02276	MARKET ST E/O MCKINLEY ST	C	I	.	80	.	.	.
03	VAN BUREN	01406	02277	MCKINLEY ST SW/O US 1 (MAIN ST)	C	I	.	800	.	.	.
03	VAN BUREN	01606	02277	MCKINLEY ST SW/O ROOSEVELT DR	C	I	.	200	.	.	.
03	VAN BUREN	02303	02282	PARK ST E/O US 1 (MAIN ST)	C	I	.	170	.	.	.
03	VAN BUREN	03103	02283	PIERCE ST E/O US 1 (MAIN ST)	C	I	.	70	.	.	.
03	VAN BUREN	00406	02284	PINE ST SW/O ROOSEVELT DR	C	I	.	220	.	.	.
03	VAN BUREN	01508	02286	RIVERSIDE ST NW/O BRIDGE ST	C	I	.	110	.	.	.
03	VAN BUREN	00204	02288	ROOSEVELT DR SE/O HIGH ST	C	I	.	350	.	.	.
03	VAN BUREN	00404	02288	ROOSEVELT DR SE/O PINE ST	C	I	.	380	.	.	.
03	VAN BUREN	02502	02290	ST MARYS ST NE/O US 1 (MAIN ST)	C	I	.	240	.	.	.
03	VAN BUREN	02702	02291	TYLER ST NE/O US 1 (MAIN ST)	C	I	.	270	.	.	.
03	VAN BUREN	02307	02295	VIOLETTE ST W/O US 1 (MAIN ST)	C	I	.	260	.	.	.
03	VAN BUREN	01008	02296	WASHINGTON AVE NW/O JEFFERSON ST	C	I	.	300	.	.	.
03	VAN BUREN	01108	02296	WASHINGTON AVE NW/O LINCOLN ST	C	I	.	430	.	.	.
03	VAN BUREN	03806	02300	WRIGHT ST SW/O US 1 (MAIN ST)	C	I	.	590	.	.	.
03	VAN BUREN	04302	05035	LYNNE ST NE/O ALEXANDER RD	C	I	.	60	.	.	.
03	WALLAGRASS	60505	0011X	SR 11 S/O IR 801	C	I	.	2310	.	.	.
03	WALLAGRASS	60508	0011X	SR 11 NW/O IR 801	C	I	.	2090	.	.	.
03	WALLAGRASS	60503	00801	IR 801 E/O SR 11	C	I	.	770	.	.	.
03	WALLAGRASS	61007	00801	IR 801 (SOLDIER PD RD) W/O IR 803(STRIP)	C	I	.	1030	.	.	.
03	WALLAGRASS	38205	00803	IR 803 S/O IR 9149 (TOWNLINE RD) @ TL	C	II	.	460	.	.	.
03	WALLAGRASS	61001	00803	IR 803 (STRIP RD) N/O IR 801(NEW CANADA)	C	I	.	1000	.	.	.
03	WALLAGRASS	61005	00803	IR 803(SLY BK RD) S/O IR 801(NEW CANADA)	C	II	.	740	.	.	.
03	WASHBURN	00906	00471	CASTLE HILL RD SW/O RIVERSIDE DR	C	I	.	1820	.	.	.
03	WASHBURN	01006	00471	CASTLE HILL RD SW/O SR 164 (WASHBURN RD)	C	I	.	1930	.	.	.

County **2007 Maine Transportation Count Book**

Aroostook

TOWN	STATION	ROAD	LOCATION	TYPE	GROUP	AADT03	AADT04	AADT05	AADT06	AADT07
03 WASHBURN	44305	00493	IR 493 (ANNIS RD) S/O IR 497 @ BR# 0117	C	I	.	50	.	.	.
03 WASHBURN	01904	00497	PARSONS RD SE/O CASTLE HILL RD	C	I	.	860	.	.	.
03 WASHBURN	44304	00497	IR 497 (PARSONS RD) SE/O IR 493 @BR#5458	C	I	.	600	.	.	.
03 WASHBURN	00301	00533	NEW DUNN TOWN RD N/O CHURCH ST	C	I	.	310	.	.	.
03 WASHBURN	01300	00533	CHURCH ST @ BR# 0122 (W SALMON BROOK BR)	C	I	.	510	.	.	.
03 WASHBURN	01507	00533	CHURCH ST W/O SR 228 (COURT ST)	C	I	.	580	.	.	.
03 WASHBURN	36501	00535	IR 535 (TABOR RD) N/O SR 164(CARIBOU RD)	C	I	.	350	.	.	.
03 WASHBURN	36603	00578	IR 578 (CARIBOU LAKE RD) E/O SR 164	C	I	.	370	.	.	.
03 WASHBURN	01103	00588	N WHITE RD E/O SR 164 (WASHBURN RD)	C	I	.	20	.	.	.
03 WASHBURN	00407	00668	CHURCH ST W/O NEW DUNN TOWN RD	C	I	.	130	.	.	.
03 WASHBURN	01407	00670	GARDNER CREEK RD W/O SR 164(WASHBURN RD)	C	I	.	360	.	.	.
03 WASHBURN	80501	00679	IR 679 (CROSS RD) N/O SR 164 (WASHBURN)	C	I	.	100	.	.	.
03 WASHBURN	36407	00876	IR 876 (BORDEN RD) W/O SR 164 (CARIBOU)	C	I	.	20	.	.	.
03 WASHBURN	00103	0164X	SR 164 (CARIBOU) E/O CHURCHILL RD(W JCT)	C	I	.	1640	.	.	.
03 WASHBURN	00601	0164X	SR 164 (CARIBOU RD) N/O SR 228(HINES ST)	C	I	.	1870	.	.	.
03 WASHBURN	00605	0164X	SR 164 (WASHBURN RD) S/O SCHOOL ST	C	I	.	3770	.	.	.
03 WASHBURN	00701	0164X	SR 164 (MAIN ST) N/O STODDARD ST	C	I	.	3420	.	.	.
03 WASHBURN	01104	0164X	SR 164 (WASHBURN) SE/O N WHITE RD(W JCT)	C	I	.	3590	.	.	.
03 WASHBURN	01404	0164X	SR 164 (WASHBURN) SE/O GARDNER CREEK RD	C	I	.	3700	.	.	.
03 WASHBURN	01805	0164X	SR 164 (MAIN ST) S/O WILDER ST	C	I	.	3530	.	.	.
03 WASHBURN	36405	0164X	SR 164 (CARIBOU RD) S/O IR 876 (BORDEN)	C	I	.	840	.	.	.
03 WASHBURN	36507	0164X	SR 164 (CARIBOU RD) W/O IR 535(TABOR RD)	C	I	.	1300	.	.	.
03 WASHBURN	36607	0164X	SR 164 W/O IR 578 (CARIBOU LAKE RD)	C	I	.	1110	.	.	.
03 WASHBURN	80507	0164X	SR 164 (WASHBURN RD) W/O IR 679 (CROSS)	C	I	.	1730	.	.	.
03 WASHBURN	01207	01747	STORY ST W/O SR 228 (HINES ST)(S JCT)	C	I	.	130	.	.	.
03 WASHBURN	00105	01753	CHURCHILL RD S/O SR 164 (CARIBOU)(W JCT)	C	I	.	140	.	.	.
03 WASHBURN	00603	01758	SCHOOL ST E/O SR 164 (WASHBURN RD)	C	I	.	340	.	.	.
03 WASHBURN	01803	01762	WILDER ST E/O SR 164 (MAIN ST)	C	I	.	370	.	.	.
03 WASHBURN	00201	0228X	SR 228 (HINES ST) N/O DUROST DR	C	I	.	1490	.	.	.
03 WASHBURN	00504	0228X	SR 228 (HINES ST) SE/O SR 228 (VICTORIA)	C	I	.	2310	.	.	.
03 WASHBURN	00506	0228X	SR 228 (VICTORIA ST) SW/O SR 228 (HINES)	C	I	.	540	.	.	.
03 WASHBURN	00508	0228X	SR 228 (HINES ST) NW/O SR 228 (VICTORIA)	C	I	.	2780	.	.	.
03 WASHBURN	00707	0228X	SR 228 (CANNAN AV) W/O SR 164 (WASHBURN)	C	I	.	560	.	.	.
03 WASHBURN	01205	0228X	SR 228 (HINES ST) S/O STORY ST (S JCT)	C	I	.	2010	.	.	.

# 2007 Maine Transportation Count Book

County

Aroostook

TOWN	STATION	ROAD	LOCATION	TYPE	GROUP	AADT03	AADT04	AADT05	AADT06	AADT07
03 WASHBURN	44108	0228X	SR 228 NW/O IR 3004 (EVERETT RD)	C	I	.	840	.	.	.
03 WASHBURN	01605	02593	CLARK ST S/O SR 164 (CARIBOU RD)	C	I	.	130	.	.	.
03 WASHBURN	44101	03004	IR 3004 (EVERETT RD) N/O SR 228 @BR#0121	C	I	.	380	.	.	.
03 WASHBURN	00703	03336	BERCE ST E/O SR 164 (WASHBURN RD)	C	I	.	170	.	.	.
03 WASHBURN	00904	05006	RIVERSIDE DR SE/O CASTLE HILL RD	C	I	.	80	.	.	.
03 WESTFIELD	41504	0001X	US 1 SE/O IR 790 (WESTFIELD RD)	C	ATR70005	.	5220	.	.	.
03 WESTFIELD	41601	00581	IR 581 (EASTON RD) N/O IR 790(CHURCH RD)	C	I	.	390	.	.	.
03 WESTFIELD	44708	00603	IR 603 (HIGH ST) NW/O IR 790 (ELLIOT RD)	C	I	.	190	.	.	.
03 WESTFIELD	41404	00701	IR 701 (TOMPKINS) SE/O IR 1191 @ BR#0169	C	I	.	140	.	.	.
03 WESTFIELD	41503	00790	IR 790 (WESTFIELD RD) E/O US 1	C	I	.	680	.	.	.
03 WESTFIELD	41507	00790	IR 790 (SHORE RD) W/O US 1	C	I	.	110	.	.	.
03 WESTFIELD	41603	00790	IR 790 (CHURCH RD) E/O IR 581(EASTON RD)	C	I	.	50	.	.	.
03 WESTFIELD	41606	00790	IR 790 (CHURCH RD) SW/O IR 581 @ BR#5037	C	I	.	440	.	.	.
03 WESTMANLAND	58401	00381	IR 381 (WESTMANLAND RD) N/O IR 640	C	I	.	180	.	.	.
03 WESTMANLAND	58403	00640	IR 640 (WESTMANLAND RD) E/O IR 381	C	I	.	210	.	.	.
03 WESTMANLAND	58407	00640	IR 640 (BLACKSTONE SIDING RD) W/O IR 381	C	I	.	50	.	.	.
03 WESTMANLAND	82400	03118	IR 3118 (LITTLE MADAWASKA LK) @ BR# 433	C	III	.	180	.	.	.
03 WESTON	44608	0001X	US 1 NW/O IR 1479 (CROPLEY RD)	C	I	.	1290	.	.	.
03 WESTON	63907	01417	IR 1417(SELDEN RD) W/O IR 2560 @ BR#6005	C	I	.	150	.	.	.
03 WESTON	64108	01454	IR 1454 (BANCROFT) NW/O IR 1479(CROPLEY)	C	I	.	400	.	.	.
03 WESTON	44607	01479	IR 1479 (CROPLEY RD) W/O US 1	C	I	.	100	.	.	.
03 WESTON	63904	02560	IR 2560(HARRIS HILL) SE/O IR1417(SELDEN)	C	I	.	80	.	.	.
03 WINTERVILLE PLT	61701	0011X	SR 11 N/O IR 807 (N SHORE RD)	C	II	.	1410	.	.	.
03 WINTERVILLE PLT	61705	0011X	SR 11 S/O IR 807 (N SHORE RD)	C	II	.	1200	.	.	.
03 WINTERVILLE PLT	61904	0011X	SR 11 SE/O IR 809 (QUIMBY RD)	C	II	.	1180	.	.	.
03 WINTERVILLE PLT	61707	00807	IR 807 (N SHORE RD) W/O SR 11	C	II	.	220	.	.	.
03 WINTERVILLE PLT	61804	00807	IR 807 (S SHORE RD) SE/O IR 809 (QUIMBY)	C	II	.	130	.	.	.
03 WINTERVILLE PLT	61808	00807	IR 807 (N SHORE RD) NW/O IR 809 (QUIMBY)	C	II	.	140	.	.	.
03 WINTERVILLE PLT	61903	00809	IR 809 (QUIMBY RD) E/O SR 11	C	I	.	10	.	.	.
03 WINTERVILLE PLT	61907	00809	IR 809 (QUIMBY RD) W/O SR 11	C	II	.	120	.	.	.
03 WOODLAND	55201	00375	IR 375 (BONDESON) N/O IR 636 (MARGISON)	C	I	.	30	.	.	.
03 WOODLAND	34501	00391	IR 391 (SKIDGEL RD) N/O IR 513(COLBY)	C	I	.	80	.	.	.
03 WOODLAND	30607	00513	IR 513 (COLBY SIDING RD) W/O SR 161	C	I	.	490	.	.	.
03 WOODLAND	34503	00513	IR 513(COLBY SIDING) E/O IR 391(SKIDGEL)	C	I	.	210	.	.	.

## 2007 Maine Transportation Count Book

## Aroostook

TOWN	STATION	ROAD	LOCATION	TYPE	GROUP	AADT03	AADT04	AADT05	AADT06	AADT07
03 WOODLAND	34504	00513	IR 513 (PRATT RD) SE/O IR 654	C	I	.	140	.	.	.
03 WOODLAND	34508	00513	IR 513 (PRATT RD) NW/O IR 654	C	I	.	60	.	.	.
03 WOODLAND	30908	00529	IR 529 (THIBODEAU) NW/O SR 164 @BR# 0120	C	I	.	230	.	.	.
03 WOODLAND	80105	00529	IR 529 (THIBODEAU RD) S/O SR 228@BR#0119	C	I	.	120	.	.	.
03 WOODLAND	31001	00535	IR 535 (CHURCH RD) N/O IR 3003 (CARSON)	C	I	.	50	.	.	.
03 WOODLAND	31005	00535	IR 535 (TABOR RD) S/O IR 3003(CARSON RD)	C	I	.	250	.	.	.
03 WOODLAND	55307	00636	IR 636 (MARGISON RD) W/O SR 161 @BR#0129	C	I	.	120	.	.	.
03 WOODLAND	34507	00654	IR 654 (TANGLE RIDGE RD) W/O IR 513	C	I	.	70	.	.	.
03 WOODLAND	30508	01079	IR 1079 (PRATT RD) NW/O SR 228	C	I	.	110	.	.	.
03 WOODLAND	30608	0161X	SR 161 NW/O IR 513 (COLBY SIDING RD)	C	II	.	3060	.	.	.
03 WOODLAND	30503	0228X	SR 228 E/O IR 1079 (PRATT RD)	C	I	.	440	.	.	.
03 WOODLAND	30507	0228X	SR 228 W/O IR 1079 (PRATT RD) @ BR# 3704	C	I	.	440	.	.	.
03 WOODLAND	80107	0228X	SR 228 W/O IR 529 @BR# 3705 @CARIBOU STR	C	I	.	1160	.	.	.
03 WOODLAND	30907	03003	IR 3003 (CARSON RD) W/O SR 164 (CARIBOU)	C	I	.	860	.	.	.
03 WOODLAND	31003	03003	IR 3003 (CARSON RD) E/O IR 535 (TABOR)	C	I	.	590	.	.	.
03 WOODLAND	31007	03003	IR 3003 (CARSON RD) W/O IR 535 @ BR#3826	C	I	.	520	.	.	.