

# Traffic Volume Counts 2007 Annual Report



## ***MaineDOT***

**Data collected and published by the  
State of Maine**

**Department of Transportation  
Traffic Engineering Division**

**In cooperation with the  
United States Department of Transportation  
Federal Highway Administration**

## **TABLE of CONTENTS**

**Forward**

**Continuous Count Program**

**24 Hour Traffic Data Collection Program**

**Description of Headings, Symbols, and Abbreviations**

**Map of State Count Zones**

**Graph of 2007 Weekly Group Mean Factors**

**List of 2007 Weekly Group Mean Factors**

**List of 2007 Weekly Group Mean Factors as a Percent of AADT**

**Traffic Volume Counts by County, Town, and Route**

## **FOREWORD**

The Department of Transportation, Traffic Engineering Division, and Traffic Monitoring Section is responsible for the collection of all types of traffic data and maintenance of a statewide traffic volume database. The reduction and reporting of traffic volumes and vehicle classification data are accomplished through two types of count programs. They are as follows:

### **CONTINUOUS COUNT PROGRAM**

Traffic volumes are monitored on a continuous year round basis at 64 permanent recorder sites located on major highways throughout the State. These hourly counts are collected to produce an average weekday figure, a weekly average day, a monthly average day, and a monthly average weekday. This information is compiled to develop an Annual Average Daily Traffic (AADT) figure for each location. The AADT is computed from the average of the weekly average day totals for the year.

The increasing demand to determine the types of vehicles (e.g. passenger cars, single-unit trucks, and semi's) traveling Maine's highways has prompted the development of a Continuous Classification Program. Currently, the department has 23 locations along routed highways that collect data based on thirteen categories as defined by the Federal Highway Administration. An AADT is computed based on the total volume.

### **24 HOUR TRAFFIC DATA COLLECTION PROGRAM**

Between April 1st and November 15th of each year, 24 hour traffic counts (i.e., coverage counts) are gathered to monitor traffic flow and changes in traffic patterns. These counts are generally taken at intersections with major routes and/or other significant roads, Compact Urban Lines (CUL), or Town Lines (TL), or in coordination with ongoing projects or special traffic studies for the Department.

Additionally, 24-hour vehicle classification counts are performed in conjunction with the coverage counts to provide a comprehensive view of traffic along the routed highways.

The State is divided into three count zones:

**ZONE I** : Southwestern Maine to western Penobscot Bay region. This zone includes all of York, Cumberland, Sagadahoc, Lincoln, Knox, and Waldo counties, Oxford county from Albany Twp/Waterboro West & Oxford, Otisfield, as well as Poland, and Mechanic Falls in Androscoggin county.

**ZONE II** : Western/Central Maine and eastern Penobscot Bay region. This zone includes all of Androscoggin except Poland, and Mechanic Falls, Franklin, Kennebec counties, the remainder of Oxford county, Somerset county from Bingham south plus between Flagstaff Lake area and Kennebec River, southern Penobscot county, and western Hancock county.

**ZONE III :** Northern and eastern Maine. This zone includes all of Aroostook, Piscataquis, Washington counties, northern and southeastern Hancock county, Penobscot county from Lagrange north, and the remainder of Somerset county.

These zones are counted on a five year cycle: Zones I and II are counted twice and Zone III once during each five year period. The coverage count program also consists of the “Special Counts” taken each year to satisfy Departmental needs, local requests, and Federal requirements. These include the annual collection of data for the State’s four urbanized areas (BACTS, KACTS, ATRC, and PACTS), Interstate System counts, and data collected from the various traffic studies conducted throughout the year. The 2007 Program included 3884 counts accomplished.

Once the AADT’s have been computed for all of the permanent recorder locations, weekly factors for each station are computed by dividing the AADT by each average weekly figure. Those stations which exhibit similar traffic patterns are assembled and placed into one of three groups:

**URBAN :** Roadways which carry commuter traffic and exhibit little seasonal change in traffic volumes.

**ARTERIAL :** Roadways which carry commuter traffic but exhibit moderate seasonal changes in traffic volumes.

**RECREATIONAL :** Roadways which are heavily influenced by seasonal traffic.

Within each of the three groups, a factor for each week is computed by averaging the weekly factors from each station within the group.

The 2007 Weekly Group Mean Factors were developed by averaging the Weekly Group Mean Factor for 2004, 2005 and 2006. The following pages show the graph of the 2007 Weekly Group Mean Factors, a list of these factors, and the 2007 Weekly Group Mean Factor as a percent of the AADT.

The 24-hour raw data may now be grouped and assigned a factor to produce an AADT. Growth factors for expanding traffic in uncounted zones are developed utilizing data from the permanent recorders and comparing it to the data from the previous year.

The updated AADT’s are entered into the Maine Department of Transportation’s database to be used by various Departmental employees.

## **DESCRIPTION of HEADINGS, SYMBOLS, AND ABBREVIATIONS**

The following is a description of the column headings, symbols, and abbreviations used for the Coverage Count Section.

**TOWN**            The town in which a count was taken

**ROUTE**            The road or highway on which the count was taken.

**Non-Interstate Highways and Roads**

---- X indicates a Routed Highway

0196X = SR 196                      0001X = US Route 1

---- A or --- B indicates an Alternate Routed Highway

0001A = US Route 1A    0009B = SR 9B

---- C indicates a Business Route

0001C = Business US Route 1, 1A, or 1B

0025C = Business SR 25

Just a number with no letter OR no numbers or letters indicates a non-routed highway

= Pine Hill Road            00001 = Hubbard Road

01414 = IR 1414            00991 = IR 991 (Biddeford Road)

**Interstate System**

---- X indicates Northbound or Eastbound

0095X = I-95 Northbound

0395X = I-395 Eastbound

---- S indicates Southbound

0095S = I-95 Southbound

---- W indicates Westbound

0395W = I-395 Westbound

**LOCATION**            A description of where the count was taken.

<b>APP = Approach</b>	<b>ART = Arterial</b>	<b>AVE = Avenue</b>	<b>BK = Brook</b>	<b>BLVD = Boulevard</b>
<b>BR = Bridge</b>	<b>CIR = Circle</b>	<b>CL = County Line</b>	<b>CNR = Corner</b>	<b>CONN = Connector</b>
<b>CTR = Center</b>	<b>CUL = Compact Urban Line</b>	<b>CWY = Cause way</b>	<b>CV = Cove</b>	<b>DR = Drive</b>
<b>EB = Eastbound</b>	<b>ENT = Entrance</b>	<b>FL = Fall</b>	<b>FLS = Falls</b>	<b>FT = Fort</b>
<b>HTS = Heights</b>	<b>HWY = Highway</b>	<b>INT'L = International</b>	<b>ILD=Island</b>	<b>IR = Inventory Road</b>
<b>LG = Long</b>	<b>LK = Lake</b>	<b>LN = Lane</b>	<b>LWR = Lower</b>	<b>LTL = Little</b>
<b>MT = Mount</b>	<b>MTN = Mountain</b>	<b>NB = Northbound</b>	<b>NH = New Hampshire</b>	<b>OW = One Way</b>
<b>PD = Pond</b>	<b>PK = Park</b>	<b>PKWY = Park Way</b>	<b>PL = Place</b>	<b>PT = Point</b>
<b>PZ = Plaza</b>	<b>RD = Road</b>	<b>RDG = Ridge</b>	<b>RMP = Ramp</b>	<b>RR = Railroad</b>
<b>RV = River</b>	<b>SB = Southbound</b>	<b>SL = State Line</b>	<b>SQ = Square</b>	<b>SR = State Route</b>
<b>ST = Street</b>	<b>STA = Station</b>	<b>STR = Stream</b>	<b>TER = Terrace</b>	<b>TL = Town Line</b>
<b>TPK = Turnpike</b>	<b>TR = Trail</b>	<b>UPR = Upper</b>	<b>US = United States Route</b>	<b>WB = Westbound</b>

**N/O, NE/O, E/O, etc. = North of, Northeast of, East of, etc.**

**TYPE**      **Category for each count taken.**

- A Permanent Recorder Count**
- B BACTS Count**
- C Coverage Count**
- I Interstate Count**
- K KACTS Count**
- L ATRC Count (Formerly LACTS)**
- M Municipal, Town, Regional Count**
- P PACTS Count**
- S Special Count**
- T Turning Movement Count**
- W Weigh and Motion**
- Z Speed Count**

**GROUP** The factor group assigned to the location.

- I Urban Group            II Arterial Group**
- III Recreational Group    ATR Permanent Recorder Controlled Group**

**AADT** Annual Average Daily Traffic

# 2007 WEEKLY GROUP FACTORS

AVERAGE: 2004, 2005, 2006

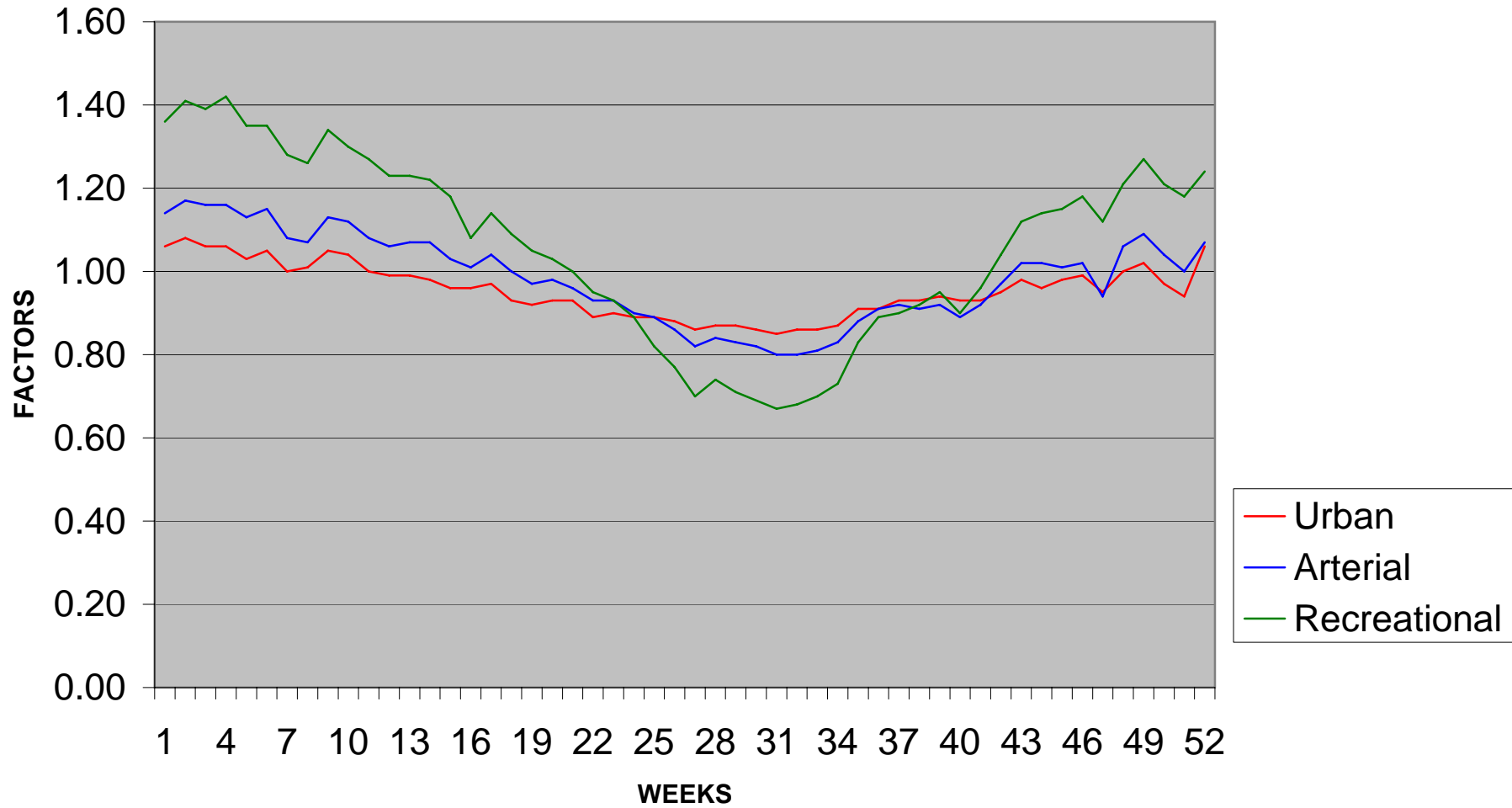

2007  
WEEKLY GROUP MEAN FACTORS  
AVERAGE: 2004, 2005, 2006

Month	Start Date	Dates	Month Week #	Urban Group I	Arterial Group II	Recreational Group III	Group I + II	Group II + III	Group I + III	Year Week #
Jan/Feb	(31)	1,2,3,4,5	1	1.06	1.14	1.36	1.10	1.25	1.21	1
	(7)	8,9,10,11,1	2	1.08	1.17	1.41	1.13	1.29	1.25	2
	(14)	15,16,17,1	3	1.06	1.16	1.39	1.11	1.28	1.23	3
	(21)	22,23,24,2	4	1.06	1.16	1.42	1.11	1.29	1.24	4
	(28)	29,30,31,1	5	1.03	1.13	1.35	1.08	1.24	1.19	5
Feb/Mar	(4)	5,6,7,8,9	1	1.05	1.15	1.35	1.10	1.25	1.20	6
	(11)	12,13,14,1	2	1.00	1.08	1.28	1.04	1.18	1.14	7
	(18)	19,20,21,2	3	1.01	1.07	1.26	1.04	1.17	1.14	8
	(25)	26,27,28,2	4	1.05	1.13	1.34	1.09	1.24	1.20	9
March	(4)	5,6,7,8,9	1	1.04	1.12	1.30	1.08	1.21	1.17	10
	(11)	12,13,14,1	2	1.00	1.08	1.27	1.04	1.18	1.14	11
	(18)	19,20,21,2	3	0.99	1.06	1.23	1.03	1.15	1.11	12
	(25)	26,27,28,2	4	0.99	1.07	1.23	1.03	1.15	1.11	13
April/May	(1)	2,3,4,5,6	1	0.98	1.07	1.22	1.03	1.15	1.10	14
	(8)	9,10,11,12	2	0.96	1.03	1.18	1.00	1.11	1.07	15
	(15)	16,17,18,1	3	0.96	1.01	1.08	0.99	1.05	1.02	16
	(22)	23,24,25,2	4	0.97	1.04	1.14	1.01	1.09	1.06	17
	(29)	30,1,2,3,4	1	0.93	1.00	1.09	0.97	1.05	1.01	18
May/June	(6)	7,8,9,10,1	2	0.92	0.97	1.05	0.95	1.01	0.99	19
	(13)	14,15,16,1	3	0.93	0.98	1.03	0.96	1.01	0.98	20
	(20)	21,22,23,2	4	0.93	0.96	1.00	0.95	0.98	0.97	21
	(27)	28,29,30,3	5	0.89	0.93	0.95	0.91	0.94	0.92	22
June/July	(3)	4,5,6,7,8	1	0.90	0.93	0.93	0.92	0.93	0.92	23

	(10)	11,12,13,1	2	0.89	0.90	0.89	0.90	0.90	0.89	24
	(17)	18,19,20,2	3	0.89	0.89	0.82	0.89	0.86	0.86	25
	(24)	25,26,27,2	4	0.88	0.86	0.77	0.87	0.82	0.83	26
Jul/Aug	(1)	2,3,4,5,6	1	0.86	0.82	0.70	0.84	0.76	0.78	27
	(8)	9,10,11,12	2	0.87	0.84	0.74	0.86	0.79	0.81	28
	(15)	16,17,18,1	3	0.87	0.83	0.71	0.85	0.77	0.79	29
	(22)	23,24,25,2	4	0.86	0.82	0.69	0.84	0.76	0.78	30
	(29)	30,31,1,2,3	5	0.85	0.80	0.67	0.83	0.74	0.76	31
Aug/Sep	(5)	6,7,8,9,10	1	0.86	0.80	0.68	0.83	0.74	0.77	32
	(12)	13,14,15,1	2	0.86	0.81	0.70	0.84	0.76	0.78	33
	(19)	20,21,22,2	3	0.87	0.83	0.73	0.85	0.78	0.80	34
	(26)	27,28,29,3	4	0.91	0.88	0.83	0.90	0.86	0.87	35
September	(2)	3,4,5,6,7	1	0.91	0.91	0.89	0.91	0.90	0.90	36
	(9)	10,11,12,1	2	0.93	0.92	0.90	0.93	0.91	0.92	37
	(16)	17,18,19,2	3	0.93	0.91	0.92	0.92	0.92	0.93	38
	(23)	24,25,26,2	4	0.94	0.92	0.95	0.93	0.94	0.95	39
	(30)	1,2,3,4,5	1	0.93	0.89	0.90	0.91	0.90	0.92	40
Oct/Nov	(7)	8,9,10,11,1	2	0.93	0.92	0.96	0.93	0.94	0.95	41
	(14)	15,16,17,1	3	0.95	0.97	1.04	0.96	1.01	1.00	42
	(21)	22,23,24,2	4	0.98	1.02	1.12	1.00	1.07	1.05	43
	(28)	29,30,31,1	5	0.96	1.02	1.14	0.99	1.08	1.05	44
Nov/Dec	(4)	5,6,7,8,9	1	0.98	1.01	1.15	1.00	1.08	1.07	45
	(11)	12,13,14,1	2	0.99	1.02	1.18	1.01	1.10	1.09	46
	(18)	19,20,21,2	3	0.95	0.94	1.12	0.95	1.03	1.04	47
	(25)	26,27,28,2	4	1.00	1.06	1.21	1.03	1.14	1.11	48
December	(2)	3,4,5,6,7	1	1.02	1.09	1.27	1.06	1.18	1.15	49
	(9)	10,11,12,1	2	0.97	1.04	1.21	1.01	1.13	1.09	50
	(16)	17,18,19,2	3	0.94	1.00	1.18	0.97	1.09	1.06	51
	(23)	24,25,26,2	4	1.06	1.07	1.24	1.07	1.16	1.15	52

2007  
WEEKLY GROUP MEAN FACTORS  
AVERAGE: 2004, 2005, 2006  
AS PERCENT OF AADT

Month	Start Date	Dates	Month Week #	Urban Group I	Arterial Group II	Recreational Group III	Group I + II	Group II + III	Group I + III	Year Week #
Jan/Feb	(31)	1,2,3,4,5	1	94.34	87.72	73.53	90.91	80.00	82.64	1
	(7)	8,9,10,11,1	2	92.59	85.47	70.92	88.50	77.52	80.00	2
	(14)	15,16,17,1	3	94.34	86.21	71.94	90.09	78.13	81.30	3
	(21)	22,23,24,2	4	94.34	86.21	70.42	90.09	77.52	80.65	4
	(28)	29,30,31,1	5	97.09	88.50	74.07	92.59	80.65	84.03	5
Feb/Mar	(4)	5,6,7,8,9	1	95.24	86.96	74.07	90.91	80.00	83.33	6
	(11)	12,13,14,1	2	100.00	92.59	78.13	96.15	84.75	87.72	7
	(18)	19,20,21,2	3	99.01	93.46	79.37	96.15	85.47	87.72	8
	(25)	26,27,28,2	4	95.24	88.50	74.63	91.74	80.65	83.33	9
March	(4)	5,6,7,8,9	1	96.15	89.29	76.92	92.59	82.64	85.47	10
	(11)	12,13,14,1	2	100.00	92.59	78.74	96.15	84.75	87.72	11
	(18)	19,20,21,2	3	101.01	94.34	81.30	97.09	86.96	90.09	12
	(25)	26,27,28,2	4	101.01	93.46	81.30	97.09	86.96	90.09	13
April/May	(1)	2,3,4,5,6	1	102.04	93.46	81.97	97.09	86.96	90.91	14
	(8)	9,10,11,12	2	104.17	97.09	84.75	100.00	90.09	93.46	15
	(15)	16,17,18,1	3	104.17	99.01	92.59	101.01	95.24	98.04	16
	(22)	23,24,25,2	4	103.09	96.15	87.72	99.01	91.74	94.34	17
	(29)	30,1,2,3,4	5	107.53	100.00	91.74	103.09	95.24	99.01	18
May/June	(6)	7,8,9,10,1	1	108.70	103.09	95.24	105.26	99.01	101.01	19
	(13)	14,15,16,1	2	107.53	102.04	97.09	104.17	99.01	102.04	20
	(20)	21,22,23,2	3	107.53	104.17	100.00	105.26	102.04	103.09	21
	(27)	28,29,30,3	4	112.36	107.53	105.26	109.89	106.38	108.70	22
June/July	(3)	4,5,6,7,8	1	111.11	107.53	107.53	108.70	107.53	108.70	23

	(10)	11,12,13,1	2	112.36	111.11	112.36	111.11	111.11	112.36	24
	(17)	18,19,20,2	3	112.36	112.36	121.95	112.36	116.28	116.28	25
	(24)	25,26,27,2	4	113.64	116.28	129.87	114.94	121.95	120.48	26
Jul/Aug	(1)	2,3,4,5,6	1	116.28	121.95	142.86	119.05	131.58	128.21	27
	(8)	9,10,11,12	2	114.94	119.05	135.14	116.28	126.58	123.46	28
	(15)	16,17,18,1	3	114.94	120.48	140.85	117.65	129.87	126.58	29
	(22)	23,24,25,2	4	116.28	121.95	144.93	119.05	131.58	128.21	30
	(29)	30,31,1,2,3	5	117.65	125.00	149.25	120.48	135.14	131.58	31
Aug/Sep	(5)	6,7,8,9,10	1	116.28	125.00	147.06	120.48	135.14	129.87	32
	(12)	13,14,15,1	2	116.28	123.46	142.86	119.05	131.58	128.21	33
	(19)	20,21,22,2	3	114.94	120.48	136.99	117.65	128.21	125.00	34
	(26)	27,28,29,3	4	109.89	113.64	120.48	111.11	116.28	114.94	35
September	(2)	3,4,5,6,7	1	109.89	109.89	112.36	109.89	111.11	111.11	36
	(9)	10,11,12,1	2	107.53	108.70	111.11	107.53	109.89	108.70	37
	(16)	17,18,19,2	3	107.53	109.89	108.70	108.70	108.70	107.53	38
	(23)	24,25,26,2	4	106.38	108.70	105.26	107.53	106.38	105.26	39
	(30)	1,2,3,4,5	1	107.53	112.36	111.11	109.89	111.11	108.70	40
Oct/Nov	(7)	8,9,10,11,1	2	107.53	108.70	104.17	107.53	106.38	105.26	41
	(14)	15,16,17,1	3	105.26	103.09	96.15	104.17	99.01	100.00	42
	(21)	22,23,24,2	4	102.04	98.04	89.29	100.00	93.46	95.24	43
	(28)	29,30,31,1	5	104.17	98.04	87.72	101.01	92.59	95.24	44
Nov/Dec	(4)	5,6,7,8,9	1	102.04	99.01	86.96	100.00	92.59	93.46	45
	(11)	12,13,14,1	2	101.01	98.04	84.75	99.01	90.91	91.74	46
	(18)	19,20,21,2	3	105.26	106.38	89.29	105.26	97.09	96.15	47
	(25)	26,27,28,2	4	100.00	94.34	82.64	97.09	87.72	90.09	48
December	(2)	3,4,5,6,7	1	98.04	91.74	78.74	94.34	84.75	86.96	49
	(9)	10,11,12,1	2	103.09	96.15	82.64	99.01	88.50	91.74	50
	(16)	17,18,19,2	3	106.38	100.00	84.75	103.09	91.74	94.34	51
	(23)	24,25,26,2	4	94.34	93.46	80.65	93.46	86.21	86.96	52

# 2007 Maine Transportation Count Book

County

Hancock

TOWN	STATION	ROAD	LOCATION	TYPE	GROUP	AADT03	AADT04	AADT05	AADT06	AADT07
09 AMHERST	30202	0009X	SR 9 NE/O SR 181	C	II	.	4430	.	.	.
09 AMHERST	30207	0009X	SR 9 W/O SR 181	C	II	.	4590	.	.	.
09 AMHERST	80100	0009X	SR 9 @ CLIFTON TL	C	II	4380	4340	.	.	.
09 AMHERST	30201	00635	IR 635 (TANNERY LOOP) N/O SR 9	C	I	.	90	.	.	.
09 AMHERST	30205	0181X	SR 181 S/O SR 9	C	II	300	250	.	.	.
09 AURORA	30106		(PW) DURHAM LN SW/O SR 179	C	I	.	50	.	.	.
09 AURORA	30102	0009X	SR 9 NE/O SR 179	C	II	.	4270	.	.	.
09 AURORA	30107	0009X	SR 9 W/O SR 179	C	II	.	4590	.	.	.
09 AURORA	46100	00629	IR 629 (GREAT POND RD) @ GREAT POND TL	C	II	.	180	.	.	.
09 AURORA	30105	0179X	SR 179 S/O DURHAM LN	C	II+III	540	490	.	.	.
09 AURORA	32500	0179X	SR 179 (WALTHAM RD) @ OSBORN TL	C	II+III	460	460	.	.	.
09 AURORA	45803	320062	OLD AIRLINE RD E/O IR629(GREAT POND RD)	C	II	.	230	.	.	.
09 BAR HARBOR	02000		(PW)ENT TO SCHOOL NW/O SR233(EAGLE LAKE)	T	ATR78700	.	200	.	.	.
09 BAR HARBOR	02010		(PW)ENT TO RV PKNG LOT N/O SR3(MT DESERT	T	ATR78700	.	120	.	.	.
09 BAR HARBOR	00204	0003X	SR 3 (EDEN ST) SE/O CAT FERRY ENT	C	ATR78700	.	.	.	9430	.
09 BAR HARBOR	00208	0003X	SR 3 (EDEN) NW/O CAT FERRY ENT @ CUL	C	ATR78700	10520	.	.	9110	.
09 BAR HARBOR	00601	0003X	SR 3 (MAIN ST) N/O ATLANTIC AVE	C	ATR787	.	.	.	8440	.
09 BAR HARBOR	01604	0003X	SR 3 (EDEN ST) SE/O WEST ST	C	ATR78700	10550	8950	.	8840	.
09 BAR HARBOR	01608	0003X	SR 3 (EDEN ST) NW/O WEST ST	C	ATR78700	12020	10540	.	10030	.
09 BAR HARBOR	01904	0003X	SR 3 (EDEN ST) SE/O COTTAGE ST	C	ATR78700	6780	6210	.	5730	.
09 BAR HARBOR	02001	0003X	SR 3 (EDEN ST) N/O SR 233 (EAGLE LAKE)	C	ATR78700	.	6320	.	5940	.
09 BAR HARBOR	02004	0003X	SR 3 (MT DESERT ST) SE/O SR 3 (EDEN ST)	C	ATR78700	8690	7740	.	7070	.
09 BAR HARBOR	02207	0003X	SR 3 (MT DESERT ST) W/O MAIN ST	C	ATR78700	6180	.	.	.	.
09 BAR HARBOR	02405	0003X	SR 3 (MAIN ST) S/O HANCOCK ST	C	ATR78700	6150	.	.	6010	.
09 BAR HARBOR	03303	0003X	SR 3 (MT DESERT ST) E/O LEDGELAWN AVE	C	ATR78700	7340	.	.	6580	.
09 BAR HARBOR	03307	0003X	SR 3 (MT DESERT ST) W/O ROBERTS AVE	C	ATR78700	8970	.	.	6920	.
09 BAR HARBOR	03405	0003X	SR 3 (MAIN ST) S/O STANWOOD PLACE	C	ATR78700	5460	.	.	5740	.
09 BAR HARBOR	03505	0003X	SR 3 (MAIN ST) S/O WAYMAN LN	C	ATR78700	5460	.	.	5010	.
09 BAR HARBOR	04501	0003X	SR 3 (MAIN ST) N/O PARK ST	C	ATR78700	5070	.	.	5050	.
09 BAR HARBOR	04505	0003X	SR 3 (MAIN ST) S/O PARK ST	C	ATR78700	4540	.	.	.	.
09 BAR HARBOR	04604	0003X	SR 3 (OTTER CREEK) SE/O CROMWELL HBR RD	C	ATR78700	4860	.	.	4560	.
09 BAR HARBOR	40601	0003X	SR 3 N/O SR 102/198	T	ATR78700	.	.	13860	.	.
09 BAR HARBOR	40603	0003X	SR 3 E/O SR 102/198	C	ATR78700	9190	.	7900	7810	.
09 BAR HARBOR	41306	0003X	SR 3 (OTTER CREEK RD) SW/O IR 570	C	ATR78700	2500	.	.	2310	.

County **2007 Maine Transportation Count Book**

Hancock

TOWN	STATION	ROAD	LOCATION	TYPE	GROUP	AADT03	AADT04	AADT05	AADT06	AADT07
09 BAR HARBOR	41406	0003X	SR 3 (OTTER CREEK) SW/O IR 543 (S JCT)	C	ATR78700	2330	.	.	.	.
09 BAR HARBOR	43904	0003X	SR 3 SE/O IR 1577 (PARK LOOP RD)	C	ATR78700	10360	.	.	9350	.
09 BAR HARBOR	44501	0003X	SR 3 N/O IR 524 (CROOKED RD)	C	ATR78700	10480	.	.	8870	.
09 BAR HARBOR	45502	0003X	SR 3 NE/O IR 776 (KNOX RD)	C	ATR78700	9330	.	.	7960	.
09 BAR HARBOR	46003	0003X	SR 3 E/O IR 537 (NORWAY DR)	C	ATR78700	9220	.	.	7960	.
09 BAR HARBOR	60606	0003X	SR 3 SW/O IR 545 (SCHOONER HEAD)	C	ATR78700	3600	.	.	3360	.
09 BAR HARBOR	61003	0003X	SR 3 E/O IR 1463 (OLD BAR HARBOR RD)	C	ATR78700	10030	.	.	8280	.
09 BAR HARBOR	42402	00520	IR 520 (GILBERT FARM RD) NE/O SR 102/198	C	ATR78700	550	.	.	500	.
09 BAR HARBOR	45007	00520	IR 520 (CROOKED RD) W/O IR 537 (NORWAY)	C	ATR78700	1360	.	.	.	.
09 BAR HARBOR	44507	00524	IR 524 (CROOKED RD) W/O IR 591 (DEWEY)	C	ATR78700	1580	.	.	1280	.
09 BAR HARBOR	40803	00526	IR 526 (CROOKED RD) E/O SR 102/198	C	ATR78700	880	.	.	850	.
09 BAR HARBOR	45006	00537	IR 537 (NORWAY DR) SW/O IR 520 (CROOKED)	C	ATR78700	590	.	.	590	.
09 BAR HARBOR	46005	00537	IR 537 (NORWAY DR) S/O SR 3	C	ATR78700	530	.	.	470	.
09 BAR HARBOR	41505	00538	IR 538(PARK LOOP) S/O IR543(OTTER CLIFF)	C	ATR78700	1180	.	.	.	.
09 BAR HARBOR	43800	00538	IR 538 (PARK LOOP RD)(OW) @ MT DESERT TL	C	ATR78700	1110	.	.	900	.
09 BAR HARBOR	53105	00538	IR 538 (PARK LOOP RD) S/O IR 877	C	ATR78700	3020	.	.	2440	.
09 BAR HARBOR	04307	00540	CROMWELL HARBOR RD W/O LEDGELAWN AVE	C	ATR78700	1220	.	.	1120	.
09 BAR HARBOR	04608	00540	CROMWELL HRB RD NW/O SR 3 (OTTER CREEK)	C	ATR78700	1340	.	.	1350	.
09 BAR HARBOR	03305	00543	LEDGELAWN AVE S/O SR 3 (MT DESERT ST)	C	ATR78700	2000	.	.	1760	.
09 BAR HARBOR	04200	00543	PARK LOOP RD @ CROMWELL BROOK BR	C	ATR78700	.	.	.	530	.
09 BAR HARBOR	04301	00543	LEDGELAWN AVE N/O CROMWELL HARBOR RD	C	ATR78700	1010	.	.	1090	.
09 BAR HARBOR	41301	00543	IR 543 (PARK LOOP RD)(OW) N/O IR 570	C	ATR78700	1320	.	.	1050	.
09 BAR HARBOR	41305	00543	IR 543(PK LOOP)(OW) S/O SR3 OVRPAS B5380	C	ATR78700	1430	.	.	1200	.
09 BAR HARBOR	41405	00543	IR 543 (OTTER CLIFF) S/O SR 3 (S JCT)	C	ATR78700	540	.	.	510	.
09 BAR HARBOR	41501	00543	IR 543(PK LOOP)(OW) N/O IR538(OTTER CLIF	C	ATR78700	1520	.	.	1160	.
09 BAR HARBOR	60604	00545	IR 545 (SCHOONER HEAD) SE/O SR 3	C	ATR78700	1100	.	.	.	.
09 BAR HARBOR	61302	00546	IR 546(INDIAN PT RD) NE/O IR552(OAKHILL)	C	ATR78700	790	.	.	730	.
09 BAR HARBOR	45703	00549	IR 549 (CADILLAC MT) E/O IR 538(PARK LP)	C	ATR78700	1970	.	.	1600	.
09 BAR HARBOR	02005	00586	KEBO ST S/O SR 3 (MT DESERT ST)	C	ATR78700	540	540	.	410	.
09 BAR HARBOR	01602	00599	WEST ST NE/O SR 3 (EDEN ST)	C	ATR78700	3560	3200	.	3540	.
09 BAR HARBOR	01606	00599	WEST ST EXT SW/O SR 3 (EDEN ST)	T	ATR78700	.	950	.	.	.
09 BAR HARBOR	03003	00599	WEST ST E/O BRIDGE ST	C	ATR78700	4040	.	.	3630	.
09 BAR HARBOR	40606	00771	IR 771 (OLD COUNTY RD) SW/O SR 3 (N JCT)	T	ATR78700	.	.	560	.	.
09 BAR HARBOR	45505	00776	IR 776 (KNOX RD) S/O SR 3	C	ATR78700	890	.	.	910	.

# 2007 Maine Transportation Count Book

County

Hancock

TOWN	STATION	ROAD	LOCATION	TYPE	GROUP	AADT03	AADT04	AADT05	AADT06	AADT07
09 BAR HARBOR	53102	00877	IR 877 (PARK LOOP RD) NE/O IR 538	C	ATR78700	1230	.	.	940	.
09 BAR HARBOR	40605	0102X	SR 102/198 S/O SR 3	C	II+III	8730	.	7410	7260	.
09 BAR HARBOR	40805	0102X	SR 102/198 S/O IR 526 (CROOKED RD)	C	II+III	8330	.	.	8010	.
09 BAR HARBOR	00505	01510	MAIN ST S/O COTTAGE ST	C	ATR78700	8120	.	.	.	.
09 BAR HARBOR	00105	01516	SCHOOL ST(OW) S/O SR 3 (MT DESERT ST)	C	ATR787	.	.	.	640	.
09 BAR HARBOR	03903	01517	PARK ST E/O GLEN MARY RD	C	ATR78700	330	.	.	260	.
09 BAR HARBOR	04507	01517	PARK ST W/O SR 3 (MAIN ST)	C	ATR78700	1340	.	.	1130	.
09 BAR HARBOR	03407	01519	PLEASANT ST W/O SR 3 (MAIN ST)	C	ATR78700	650	.	.	510	.
09 BAR HARBOR	04503	01527	LIVINGSTON RD E/O SR 3 (MAIN ST)	C	ATR78700	160	.	.	160	.
09 BAR HARBOR	03503	01532	WAYMAN LN E/O SR 3 (MAIN ST)	C	ATR78700	520	.	.	500	.
09 BAR HARBOR	00507	01544	COTTAGE ST W/O MAIN ST	C	ATR78700	5290	.	.	4980	.
09 BAR HARBOR	01903	01544	COTTAGE ST E/O SR 3 (EDEN ST)	C	ATR78700	6360	5270	.	5720	.
09 BAR HARBOR	03301	01550	ROBERTS AVE N/O SR 3 (MT DSESERT ST)	C	ATR78700	680	.	.	620	.
09 BAR HARBOR	43905	01577	IR 1577 (PARK LOOP RD) S/O SR 3	C	ATR78700	2860	.	.	1950	.
09 BAR HARBOR	50301	01577	IR 1577 (PARK LOOP RD) N/O IR 538	C	ATR78700	2210	.	.	1680	.
09 BAR HARBOR	00807	0233X	SR 233 (EAGLE LAKE RD) W/O CLEFTSTONE RD	C	ATR78700	.	.	.	4680	.
09 BAR HARBOR	02008	0233X	SR 233 (EAGLE LAKE RD) NW/O KEBO ST	C	ATR78700	5180	4580	.	4600	.
09 BAR HARBOR	50306	0233X	SR 233 SW/O IR 538 (PARK LOOP RD)	C	ATR78700	.	.	.	4250	.
09 BLUE HILL	33800	0015X	SR 15 @ PENOBSCOT TL	C	II	2130	.	.	2260	.
09 BLUE HILL	35301	0015X	SR 15 N/O IR 1387 (ACKLEY FARM RD)	C	II	.	.	.	2420	.
09 BLUE HILL	45908	0015X	SR 15 NW/O IR 1173 (HIGH ST)	C	II	1530	.	.	1860	.
09 BLUE HILL	49008	0015X	SR 15 NW/O SR 172/176	C	II	1790	.	.	2150	.
09 BLUE HILL	49502	0015X	SR 15/172/176 NE/O IR 448	C	II+III	7150	.	.	7820	.
09 BLUE HILL	49506	0015X	SR 15/176 SW/O SR 172/175	C	II+III	4400	.	.	4810	.
09 BLUE HILL	50504	0015X	SR 15 SE/O IR 1386 (TAMWORTH FARM RD)	C	II	1300	.	.	1590	.
09 BLUE HILL	50508	0015X	SR 15 NW/O IR 1386 (TAMWORTH FARM RD)	C	II	1030	.	.	1230	.
09 BLUE HILL	78602	0015X	SR 15/172/176 NE/O IR 1173 (HIGH ST)	C	II+III	7190	.	.	7880	.
09 BLUE HILL	79100	0015X	SR 15/176 @ SEDGWICK TL	C	II+III	3760	.	.	3780	.
09 BLUE HILL	42604	00376	IR 376 (CONARY POINT RD) SE/O SR 176	C	III	390	.	.	330	.
09 BLUE HILL	42601	00380	IR 380 (JAY CARTER RD) N/O SR 176	C	II+III	160	.	.	160	.
09 BLUE HILL	79307	00386	IR 386 (MOUNTAIN RD) W/O SR 172	C	II	720	.	.	670	.
09 BLUE HILL	49508	00448	IR 448 (BEECH HILL RD) NW/O SR 15/176	C	II	1940	.	.	1860	.
09 BLUE HILL	45906	01173	IR 1173 (HIGH ST) SW/O SR 15	C	I	.	.	.	820	.
09 BLUE HILL	78601	01173	IR 1173 (HIGH ST) N/O SR 15/172/176	C	I	.	.	.	1690	.

# 2007 Maine Transportation Count Book

County

Hancock

TOWN	STATION	ROAD	LOCATION	TYPE	GROUP	AADT03	AADT04	AADT05	AADT06	AADT07
09 BLUE HILL	50507	01386	IR 1386 (TAMWORTH FARM RD) W/O SR 15	C	II	370	.	.	280	.
09 BLUE HILL	78605	01458	IR 1458 (PARKER PT RD) S/O SR 15/172/176	C	III	.	.	.	1200	.
09 BLUE HILL	35201	01681	IR 1681 (HINKLEY RIDGE RD) N/O SR 177	C	II	1370	.	.	1280	.
09 BLUE HILL	32101	0172X	SR 172/175 N/O SR 175	C	II	2890	.	.	3270	.
09 BLUE HILL	32105	0172X	SR 172 S/O SR 175	C	II	1300	.	.	1400	.
09 BLUE HILL	49504	0172X	SR 172/175 SE/O SR 15/176	C	II	4290	.	.	4630	.
09 BLUE HILL	60701	0172X	SR 172 N/O SR 176	C	II+III	4800	.	.	5400	.
09 BLUE HILL	79302	0172X	SR 172 NE/O IR 386 (MOUNTAIN RD)	C	III	4570	.	.	.	.
09 BLUE HILL	81100	0172X	SR 172 @ SURRY TL	C	II+III	3950	.	.	4360	.
09 BLUE HILL	30800	0175X	SR 175 @ BROOKLIN TL	C	III	1410	.	.	1260	.
09 BLUE HILL	32104	0175X	SR 175 SE/O IR 1458 (PARKER POINT RD)	C	III	.	.	.	1800	.
09 BLUE HILL	32008	0176X	SR 176 NW/O IR 384 (WOODS POINT LN)(PW)	C	II+III	820	.	.	960	.
09 BLUE HILL	42603	0176X	SR 176 E/O IR 380 (WITHAM RD) @ CAUSEWAY	C	II+III	780	.	.	830	.
09 BLUE HILL	60704	0176X	SR 176 (E BLUE HILL RD) SE/O IR 2250	C	II+III	1450	.	.	1520	.
09 BLUE HILL	35205	0177X	SR 177 S/O IR 1386 (TAMWORTH RD)	C	II	1820	.	.	1920	.
09 BLUE HILL	78603	0177X	SR 177 E/O IR 1173 (HIGH ST)	C	II	1580	.	.	1680	.
09 BLUE HILL	78607	0177X	SR 177 W/O IR 1173 (HIGH ST)	C	II	.	.	.	1980	.
09 BLUE HILL	79000	0177X	SR 177 @ PENOBSCOT TL	C	II	930	.	.	850	.
09 BROOKLIN	32802	00440	IR 440 (RIVER RD) NE/O SR 175	C	III	330	.	.	260	.
09 BROOKLIN	44101	00442	IR 442 (OLD COUNTY RD) N/O SR 175	C	III	100	.	.	120	.
09 BROOKLIN	32404	00449	IR 449(NASKEAG RD) SE/O IR 1485(MTN ASH)	C	III	1000	.	.	1050	.
09 BROOKLIN	58804	00449	IR 449 (NASKEAG RD) SE/O IR 444(BACK RD)	C	III	350	.	.	320	.
09 BROOKLIN	43705	00451	IR 451 (POODUCK RD) S/O IR 449 (NASKEAG)	C	III	130	.	.	130	.
09 BROOKLIN	44002	01187	IR 1187 (HILLSIDE) NE/O IR 449 (NASKEAG)	C	III	110	.	.	.	.
09 BROOKLIN	32301	0175X	SR 175 (S BLUE HILL RD) N/O IR 1700	C	III	1020	.	.	1110	.
09 BROOKLIN	32402	0175X	SR 175 (S BLUE HILL RD) NE/O IR 449	C	III	1260	.	.	1560	.
09 BROOKLIN	32407	0175X	SR 175 (S BLUE HILL RD) W/O IR 449	C	III	990	.	.	1300	.
09 BROOKLIN	32805	0175X	SR 175 S/O IR 440 (RIVER RD)	C	III	660	.	.	710	.
09 BROOKLIN	32808	0175X	SR 175 NW/O IR 440 (RIVER RD) @ BR# 3216	C	III	730	.	.	730	.
09 BROOKLIN	43308	0175X	SR 175 NW/O IR 1269 (STEAM BOAT RD)	C	III	640	.	.	670	.
09 BROOKLIN	44103	0175X	SR 175 E/O IR 442 (OLD COUNTY RD)	C	III	1180	.	.	1370	.
09 BROOKSVILLE	32705	0015X	SR 15/175 S/O SR 175	C	II+III	2930	.	.	2860	.
09 BROOKSVILLE	35006	00414	IR 414 (VARNUMVILLE RD) SW/O SR 176	C	III	470	.	.	450	.
09 BROOKSVILLE	34407	00416	IR 416 (CAPE ROSIER RD) W/O SR 176	C	III	780	.	.	620	.

# 2007 Maine Transportation Count Book

County

Hancock

TOWN	STATION	ROAD	LOCATION	TYPE	GROUP	AADT03	AADT04	AADT05	AADT06	AADT07
09 BROOKSVILLE	34702	00416	IR 416(CAPE ROSIER) NE/O IR419(WIRE COVE	C	III	470	.	.	390	.
09 BROOKSVILLE	44405	00427	IR 427 (HERRICKS RD) S/O SR 176	C	III	410	.	.	350	.
09 BROOKSVILLE	32704	00436	IR 436 (OLD COUNTY RD) SE/O SR 15/175	C	II+III	320	.	.	210	.
09 BROOKSVILLE	34502	01748	IR 1748 (GOOSE FALLS RD) NE/O IR 419	C	III	.	.	.	70	.
09 BROOKSVILLE	32708	0175X	SR 175 NW/O SR 15	C	III	1320	.	.	1190	.
09 BROOKSVILLE	34301	0175X	SR 175 (BAGADUCE RD) N/O SR 176	C	III	580	.	.	430	.
09 BROOKSVILLE	35002	0175X	SR 175/176 NE/O SR 176@PENOB TL @BR#3628	C	II+III	1350	.	.	1270	.
09 BROOKSVILLE	34307	0176X	SR 176 (COASTAL RD) W/O SR 175	C	III	1240	.	.	1030	.
09 BROOKSVILLE	34401	0176X	SR 176 N/O IR 416 (CAPE ROSIER RD)	C	III	670	.	.	630	.
09 BROOKSVILLE	34405	0176X	SR 176 S/O IR 416 (CAPE ROSIER RD)	C	III	950	.	.	740	.
09 BROOKSVILLE	35008	0176X	SR 176 NW/O IR 1289 (YOUNGS POINT RD)	C	III	660	.	.	650	.
09 BROOKSVILLE	44407	0176X	SR 176 (BROOKSVILLE) W/O IR 427(HERRICK)	C	III	.	.	.	970	.
09 BUCKSPORT	00300	0001X	US 1/SR 3/15 (MAIN ST) @ CUL	C	II	13080	.	.	.	.
09 BUCKSPORT	00603	0001X	US 1/SR 3/15(MAIN) E/O US 1/SR 3(BRIDGE)	C	II	.	.	.	14910	.
09 BUCKSPORT	00705	0001X	US 1/SR 3 (BRIDGE) S/O SR 15 @ VERONA TL	C	II	9900	.	.	10630	.
09 BUCKSPORT	00104	0015X	SR 15 (MAIN ST) SE/O MCDONALD ST	C	I	8290	.	.	8060	.
09 BUCKSPORT	00108	0015X	SR 15 (MAIN ST) NW/O MCDONALD ST	C	I	7340	.	.	7230	.
09 BUCKSPORT	00807	0015X	SR 15 (MAIN ST) W/O BRIDGE ST	C	I	11890	.	.	12350	.
09 BUCKSPORT	02807	0015X	SR 15 (MAIN ST) W/O CENTRAL ST	C	I	10370	.	.	.	.
09 BUCKSPORT	04808	0015X	SR 15 (MAIN ST) NW/O FRANKLIN ST	C	I	5190	.	.	5220	.
09 BUCKSPORT	04900	0015X	SR 15 (MAIN ST) @ CUL	C	I	4940	.	.	4980	.
09 BUCKSPORT	36900	0015X	SR 15 (RIVER RD) @ ORRINGTON TL	B	I	5310	5170	5350	5080	5000
09 BUCKSPORT	55101	0015X	SR 15 N/O IR 304 (TOWN FARM RD)	C	I	4270	.	.	4370	.
09 BUCKSPORT	55105	0015X	SR 15 S/O IR 304 (TOWN FARM RD)	C	I	4310	.	.	4490	.
09 BUCKSPORT	36708	00303	IR 303(MILLVALE) NW/O IR 309(BUCKS MILL)	C	II	1090	.	.	1110	.
09 BUCKSPORT	44804	00303	IR 303 (MILL VALE RD) SE/O SR 15 (RIVER)	C	II	980	.	.	920	.
09 BUCKSPORT	55103	00304	IR 304 (TOWN FARM RD) E/O SR 15	C	II	.	.	.	210	.
09 BUCKSPORT	00101	00307	MCDONALD ST N/O SR 15 (MAIN ST)	C	I	810	.	.	710	.
09 BUCKSPORT	04300	00307	MCDONALD ST @ CUL	C	I	880	.	.	880	.
09 BUCKSPORT	02001	00309	CENTRAL ST 0.15 MI N/O BROADWAY @ CUL	C	I	2650	.	.	2870	.
09 BUCKSPORT	02802	00309	CENTRAL ST NE/O SR 15 (MAIN ST)	C	I	1490	.	.	1380	.
09 BUCKSPORT	36702	00309	IR 309(BUCKS MILL) NE/O IR 303(MILLVALE)	C	II	1280	.	.	1190	.
09 BUCKSPORT	53300	00309	IR 309 @ ORRINGTON TL	M	I	.	.	.	580	.
09 BUCKSPORT	36603	00313	IR 313 (DUCK COVE) E/O IR 1652 @BR# 3719	C	II	.	.	.	700	.

# 2007 Maine Transportation Count Book

County

Hancock

TOWN	STATION	ROAD	LOCATION	TYPE	GROUP	AADT03	AADT04	AADT05	AADT06	AADT07
09 BUCKSPORT	36404	00318	IR 318 (MAST HILL) SE/O SR 46(LONG POND)	C	II	.	.	.	1290	.
09 BUCKSPORT	36504	00322	IR 322(BALD MTN) SE/O IR 1650(MAST HILL)	C	II	350	.	.	.	.
09 BUCKSPORT	36402	0046X	SR 46 (LONG POND) NE/O IR 318(MAST HILL)	C	II	1850	.	.	2060	.
09 BUCKSPORT	36602	0046X	SR 46(LONG PD) NE/O IR1652(RUSSELL HILL)	C	II	.	.	.	1670	.
09 BUCKSPORT	36606	0046X	SR 46 SW/O IR 313 (DUCK COVE RD)	C	II	.	.	.	2010	.
09 BUCKSPORT	02103	01647	BROADWAY E/O CENTRAL ST	C	I	1870	.	.	1940	.
09 BUCKSPORT	02601	01648	SCHOOL ST N/O SR 15 (MAIN ST)	C	I	610	.	.	720	.
09 BUCKSPORT	04204	01648	SCHOOL ST SE/O MCDONALD ST	C	I	450	.	.	530	.
09 BUCKSPORT	01203	01649	FRANKLIN ST E/O PINE ST	C	I	80	.	.	120	.
09 BUCKSPORT	02907	01649	FRANKLIN ST W/O CENTRAL ST	C	I	1970	.	.	.	.
09 BUCKSPORT	03808	01649	FRANKLIN ST NW/O MCDONALD ST	C	I	1720	.	.	1720	.
09 BUCKSPORT	04802	01649	FRANKLIN ST NE/O SR 15 (MAIN ST)	C	I	.	.	.	940	.
09 BUCKSPORT	49401	01650	IR 1650(UPR FALLS) N/O IR313@ORLAND TL	C	II	.	.	.	1440	.
09 BUCKSPORT	36608	01652	IR 1652 (RUSSELL HILL RD) NW/O SR 46	C	II	900	.	.	850	.
09 BUCKSPORT	00401	01710	NICKOLSON AVE N/O US 1/SR 3/15 (MAIN ST)	C	I	1900	.	.	.	.
09 BUCKSPORT	00801	01731	BRIDGE ST N/O SR 15 (MAIN ST)	C	I	330	.	.	350	.
09 CASTINE	01008	01116	MAIN ST NW/O COURT ST	C	II	1740	.	.	.	.
09 CASTINE	01202	01298	COURT ST NE/O STATE ST	C	II+III	900	.	.	370	.
09 CASTINE	00304	01299	STATE ST SE/O SR 166 (BATTLE AVE)	C	II+III	860	.	.	770	.
09 CASTINE	00702	01299	COURT ST NE/O TARRATINE ST	C	II+III	310	.	.	240	.
09 CASTINE	00802	01299	COURT ST NE/O PLEASANT ST	C	II+III	480	.	.	370	.
09 CASTINE	01002	01299	COURT ST NE/O MAIN ST	C	II+III	1060	.	.	780	.
09 CASTINE	01206	01299	COURT ST SW/O STATE ST	C	II+III	520	.	.	760	.
09 CASTINE	00804	01300	PLEASANT ST SE/O COURT ST	C	II+III	.	.	.	470	.
09 CASTINE	00808	01300	PLEASANT ST NW/O COURT ST	C	II+III	730	.	.	560	.
09 CASTINE	00904	01300	PLEASANT ST SE/O PERKINS ST	C	II+III	720	.	.	450	.
09 CASTINE	01102	01300	WATER ST (OW) NE/O MAIN ST	C	II+III	810	.	.	480	.
09 CASTINE	00604	01301	PERKINS ST SE/O BATTLE AVE	C	II+III	270	.	.	210	.
09 CASTINE	00703	01301	PERKINS ST E/O TARRATINE ST	C	II+III	630	.	.	440	.
09 CASTINE	00707	01301	PERKINS ST W/O TARRATINE ST	C	II+III	520	.	.	430	.
09 CASTINE	00902	01301	PERKINS ST NE/O PLEASANT ST	C	II	580	.	.	.	.
09 CASTINE	00206	01306	BATTLE AVE SW/O PLEASANT ST	C	II+III	.	.	.	960	.
09 CASTINE	00402	01306	BATTLE AVE NE/O WADSWORTH ST	C	II+III	1490	.	.	1170	.
09 CASTINE	00506	01306	BATTLE AVE SW/O TARRATINE ST	C	II+III	670	.	.	610	.

# 2007 Maine Transportation Count Book

County

Hancock

TOWN	STATION	ROAD	LOCATION	TYPE	GROUP	AADT03	AADT04	AADT05	AADT06	AADT07
09 CASTINE	00602	01306	BATTLE AVE NE/O PERKINS ST	C	II+III	420	.	.	320	.
09 CASTINE	00504	01307	TARRATINE ST SE/O BATTLE AVE	C	II+III	460	.	.	490	.
09 CASTINE	36006	0166A	SR 166A (N JCT) SW/O SR 166	C	II	.	.	.	890	.
09 CASTINE	36208	0166A	SR 166A NW/O SR 166	C	II	1220	.	.	1080	.
09 CASTINE	00306	0166X	SR 166 (BATTLE AVE) SW/O STATE ST	C	II+III	2050	.	.	1810	.
09 CASTINE	00308	0166X	SR 166 (MAYFLOWER HILL) NW/O STATE ST	C	II+III	.	.	.	2350	.
09 CASTINE	36004	0166X	SR 166 SE/O SR 166A (N JCT)	C	II+III	720	.	.	590	.
09 CASTINE	36105	0166X	SR 166 S/O SR 199	C	II+III	1410	.	.	1110	.
09 CASTINE	36202	0166X	SR 166 NE/O SR 166A (S JCT)	C	II+III	1460	.	.	1210	.
09 CASTINE	36206	0166X	SR 166 SW/O SR 166A	C	II+III	2660	.	.	2050	.
09 CASTINE	36102	0199X	SR 199 NE/O SR 166 @ PENOBSCOT TL	C	II+III	860	.	.	670	.
09 DEDHAM	37208	0001A	US 1A NW/O IR 336 (GREEN LAKE RD)	C	II+III	12170	.	.	10130	.
09 DEDHAM	48004	0001A	US 1A SE/O IR 1481 (LILY RD) (N JCT)	C	II+III	11770	.	.	9950	.
09 DEDHAM	48008	0001A	US 1A NW/O IR 1481 (LILY RD) (N JCT)	C	II+III	12330	.	.	10740	.
09 DEDHAM	79200	0001A	US 1A @ HOLDEN TL	C	II+III	13710	.	.	11630	.
09 DEDHAM	37002	00327	IR 327 (MILL RD) NE/O SR 46	C	II	330	.	.	260	.
09 DEDHAM	37007	00327	IR 327 (MILL RD) W/O SR 46	C	II	540	.	.	670	.
09 DEDHAM	37102	00327	IR 327 (UPR DEDHAM) NE/O IR 329(BALD MT)	C	II	1020	.	.	940	.
09 DEDHAM	37105	00329	IR 329 (BALD MTN) S/O IR 327(UPR DEDHAM)	C	II	880	.	.	840	.
09 DEDHAM	31606	00336	IR 336(GREEN LAKE) SW/O IR 339 @BR# 5682	C	II	550	.	.	640	.
09 DEDHAM	37202	00336	IR 336 (GREEN LAKE RD) NE/O US 1A	C	II	780	.	.	970	.
09 DEDHAM	31604	00339	IR 339 (GREEN LAKE RD) SE/O IR 2310	C	II	380	.	.	450	.
09 DEDHAM	37001	0046X	SR 46 N/O IR 327 (MILL RD)	C	II	1590	.	.	1500	.
09 DEDHAM	37006	0046X	SR 46 SW/O IR 327 (MILL RD) @ DEDHAM TL	C	II	1860	.	.	1930	.
09 DEDHAM	48005	01481	IR 1481 (LILY RD) S/O US 1A (N JCT)	C	II	620	.	.	690	.
09 DEDHAM	31602	02310	IR 2310 (BEECH HILL POND RD) NE/O IR 339	C	II	200	.	.	260	.
09 DEER ISLE	33204	0015X	SR 15 SE/O IR 452 (EGGEMOGGIN RD)	C	II+III	3700	.	.	3320	.
09 DEER ISLE	33300	0015X	SR 15 (FERRY RD) @ SEDGWICK TL @BR# 3257	C	II+III	3300	.	.	.	.
09 DEER ISLE	33401	0015X	SR 15 N/O IR 465 (N DEER ISLE RD)	C	II+III	4690	.	.	4470	.
09 DEER ISLE	33405	0015X	SR 15 S/O IR 1754 (KING RD)	C	II+III	3360	.	.	3140	.
09 DEER ISLE	33606	0015X	SR 15 (STONINGTON ST) SW/O IR 464	C	II+III	2660	.	.	2590	.
09 DEER ISLE	55904	0015X	SR 15 (STONINGTON ST) SE/O IR 470	C	II+III	.	.	.	2560	.
09 DEER ISLE	56001	0015X	SR 15 (FERRY RD) N/O IR 456 (REACH RD)	C	II+III	.	.	.	3400	.
09 DEER ISLE	56005	0015X	SR 15 (FERRY RD) S/O IR 456 (REACH RD)	C	II+III	3890	.	.	3690	.

# 2007 Maine Transportation Count Book

County

Hancock

TOWN	STATION	ROAD	LOCATION	TYPE	GROUP	AADT03	AADT04	AADT05	AADT06	AADT07
09 DEER ISLE	33207	00452	IR 452(EGGEMOGGIN RD) W/O IR 1452(INFO)	C	II+III	830	.	.	810	.
09 DEER ISLE	43108	00452	IR 452 (EGGEMOGGIN RD) NW/O IR 454	C	II+III	440	.	.	460	.
09 DEER ISLE	43106	00454	IR 454 (BLASTOW COVE RD) SW/O IR 452	C	II+III	460	.	.	440	.
09 DEER ISLE	56003	00456	IR 456 (REACH RD) E/O SR 15 (FERRY RD)	C	II+III	400	.	.	420	.
09 DEER ISLE	33503	00462	IR 462 (SUNSHINE RD) E/O SR 15	C	II+III	1670	.	.	1460	.
09 DEER ISLE	33703	00462	IR 462 (GREENLAW DIST RD) E/O IR 466	C	II+III	.	.	.	360	.
09 DEER ISLE	33607	00464	IR 464 (CENTER DIST CROSS RD) W/O SR 15	C	II+III	740	.	.	700	.
09 DEER ISLE	30005	00465	IR 465(SUNSET) S/O IR468(PRESSEY VILLAGE	C	II+III	1740	.	.	1720	.
09 DEER ISLE	33407	00465	IR 465 (N DEER ISLE RD) W/O SR 15	C	II+III	2150	.	.	1920	.
09 DEER ISLE	42906	00465	IR 465 (SUNSET AVE ) SW/O IR 464	C	II+III	2310	.	.	2080	.
09 DEER ISLE	77005	00465	IR 465(SUNSET AVE) S/O IR1205(GOOSE COVE	C	II+III	1730	.	.	1670	.
09 DEER ISLE	33705	00466	IR 466 (SUNSHINE RD) S/O IR 462	C	II+III	1280	.	.	1140	.
09 DEER ISLE	77904	00466	IR 466(SUNSHINE) SE/O IR 1234(PLUMB PT)	C	II+III	.	.	.	520	.
09 DEER ISLE	30008	00468	IR 468 (PRESSEY VILLAGE RD) NW/O IR 465	C	II+III	380	.	.	390	.
09 DEER ISLE	55906	00470	IR 470 (SUNSET CROSS RD) SW/O SR 15	C	II+III	410	.	.	.	.
09 DEER ISLE	77006	01205	IR 1205 (STINSON POINT RD) SW/O IR 465	C	II+III	370	.	.	250	.
09 DEER ISLE	33403	01754	IR 1754 (KING RD) E/O SR 15 (STONINGTON)	C	II+III	190	.	.	170	.
09 EASTBROOK	45404	00479	IR 479 (J ABBOTT RD) SE/O IR 652	C	I	.	210	.	.	.
09 EASTBROOK	45403	00652	IR 652 (MOLASSES PD RD) E/O IR 479	C	I	.	500	.	.	.
09 EASTBROOK	79802	00652	IR 652 (MOLASSES PD) NE/O SR 200@BR#0456	C	I	.	690	.	.	.
09 EASTBROOK	79805	0200X	SR 200 (EASTBROOK RD) S/O IR 652	C	II	.	880	.	.	.
09 EASTBROOK	79808	0200X	SR 200 NW/O IR 652(MOLASSES PD)@BR#0442	C	II	.	730	.	.	.
09 ELLSWORTH	02808	0001A	US 1A (OAK ST) NW/O CHURCH ST	C	II	17740	.	.	16390	.
09 ELLSWORTH	03304	0001A	US 1A (OAK ST) SE/O STATE ST	C	II	16630	.	.	17010	.
09 ELLSWORTH	03308	0001A	US 1A (STATE ST) NW/O US 1A (OAK ST)	C	II	19290	.	.	19050	.
09 ELLSWORTH	03508	0001A	US 1A (STATE ST) NW/O WESTERN AVE	C	II	17110	.	.	16630	.
09 ELLSWORTH	03704	0001A	US 1A (STATE ST) SE/O SR 179/180 (NORTH)	C	II+III	16380	.	.	.	.
09 ELLSWORTH	03708	0001A	US 1A (STATE ST) NW/O SR 179/180 (NORTH)	C	II+III	13700	.	.	12790	.
09 ELLSWORTH	04100	0001A	US 1A (STATE ST) @ UNION RIVER BR	C	II+III	12690	.	.	12120	.
09 ELLSWORTH	31204	0001A	US 1A SE/O IR 355 (RED BRIDGE RD)	C	II+III	12610	.	.	10510	.
09 ELLSWORTH	44908	0001A	US 1A NW/O IR 347 (CHRISTIAN RIDGE RD)	C	II+III	12890	.	.	12080	.
09 ELLSWORTH	45108	0001A	US 1A NW/O IR 2207 (VITTUM RD)	C	II+III	12100	.	.	11520	.
09 ELLSWORTH	47304	0001A	US 1A SE/O IR 344 (BRANCH POND RD)	T	II+III	.	10410	.	.	.
09 ELLSWORTH	47308	0001A	US 1A NW/O IR 344 (BRANCH POND RD)	T	II+III	.	10100	.	.	.

# 2007 Maine Transportation Count Book

County

Hancock

TOWN	STATION	ROAD	LOCATION	TYPE	GROUP	AADT03	AADT04	AADT05	AADT06	AADT07
09 ELLSWORTH	50404	0001A	US 1A SE/O IR 1117	C	II+III	10920	.	.	9550	.
09 ELLSWORTH	50408	0001A	US 1A NW/O IR 322 (WINKUMPAUGH RD)	C	II+III	11130	.	.	9800	.
09 ELLSWORTH	00103	0001X	US 1 E/O SR 184 @ HANCOCK TL	C	ATR57507	11750	.	.	.	.
09 ELLSWORTH	00203	0001X	US 1 E/O SHORT ST	C	ATR57507	12650	.	.	12380	.
09 ELLSWORTH	00604	0001X	US 1/SR 3 (HIGH ST) SE/O FOSTER ST	C	II	.	.	.	29110	.
09 ELLSWORTH	00608	0001X	US 1/SR 3 (HIGH ST) NW/O FOSTER ST	C	II	24760	.	.	24190	.
09 ELLSWORTH	01205	0001X	US 1/SR 3 (HIGH ST) S/O DEAN ST	C	II	24600	.	.	24000	.
09 ELLSWORTH	01605	0001X	US 1/SR 3 (HIGH ST) S/O ELM ST	C	II	23030	.	.	23250	.
09 ELLSWORTH	02304	0001X	US 1/SR 3 (HIGH ST) SE/O MAIN ST	C	II	23830	.	.	.	.
09 ELLSWORTH	02306	0001X	US 1/SR 3 (MAIN ST) SW/O US 1A (OAK ST)	C	II	14220	.	.	.	.
09 ELLSWORTH	04003	0001X	US 1/SR 3(COURT ST) E/O CHRISTIAN RDG RD	C	II+III	8580	.	.	9020	.
09 ELLSWORTH	04007	0001X	US 1/SR 3(COURT ST) W/O CHRISTIAN RDG RD	C	II+III	7870	.	.	8350	.
09 ELLSWORTH	05303	0001X	US 1/SR 3 (MAIN ST) E/O FRANKLIN ST	C	II	.	.	.	11200	.
09 ELLSWORTH	05603	0001X	US 1/SR 3 (COURT ST) E/O SR 172 (W MAIN)	C	II	17670	.	.	16860	.
09 ELLSWORTH	05607	0001X	US 1/SR 3 (COURT ST) W/O SR 172 (W MAIN)	C	II+III	8850	.	.	8010	.
09 ELLSWORTH	05703	0001X	US 1/SR 3 (MAIN ST) E/O STATE ST	C	II	10700	.	.	9010	.
09 ELLSWORTH	05707	0001X	US 1/SR 3 (COURT ST) W/O SR 230 (WATER)	C	II	18550	.	.	17250	.
09 ELLSWORTH	31308	0001X	US 1/SR 3 NW/O IR 365 (NORTH BEND RD)	C	II+III	5940	.	.	6050	.
09 ELLSWORTH	31807	0001X	US 1 W/O IR 1467 (W JCT)	C	ATR57507	5590	.	.	5990	.
09 ELLSWORTH	77100	0001X	US 1/SR 3 @ ORLAND TL	C	II+III	5340	.	.	5420	.
09 ELLSWORTH	00301	0003X	SR 3 (BAR HARBOR RD) N/O BUTTERMILK RD	C	ATR78700	.	.	.	17870	.
09 ELLSWORTH	00305	0003X	SR 3 (BAR HARBOR RD) S/O BUTTERMILK RD	C	ATR78700	.	.	.	16630	.
09 ELLSWORTH	00404	0003X	SR 3 (BAR HARBOR RD) SE/O SHORT ST	C	III	15240	.	.	.	.
09 ELLSWORTH	50705	0003X	SR 3 S/O WAL-MART ENT @ TRENTON TL	C	ATR78700	11860	.	.	11570	.
09 ELLSWORTH	50407	00322	IR 322 (WINKUMPAUGH RD) W/O US 1A	C	II	510	.	.	560	.
09 ELLSWORTH	31001	00341	IR 341 (GARY MOORE RD) N/O SR 180	C	II	500	.	.	420	.
09 ELLSWORTH	47302	00344	IR 344 (NICOLIN RD) NE/O US 1A	T	III	.	350	.	.	.
09 ELLSWORTH	47306	00344	IR 344 (BRANCH POND RD) SW/O US 1A	T	II	.	490	.	.	.
09 ELLSWORTH	45204	00345	IR 345 (BOGGY BK RD)(OW) SE/O IR 2207	C	II	420	.	.	340	.
09 ELLSWORTH	45208	00345	IR 345(BOGGY BK RD) NW/O IR 2207(VITTUM)	C	I	560	.	.	.	.
09 ELLSWORTH	04008	00347	CHRISTIAN RDG RD NW/O US 1/SR 3 (COURT)	C	II	2360	.	.	2500	.
09 ELLSWORTH	44906	00347	IR 347 (CHRISTIAN RIDGE RD) SW/O US 1A	C	II	1840	.	.	1890	.
09 ELLSWORTH	06300	00350	STABAWL RD @ HANCOCK TL	C	I	230	.	.	230	.
09 ELLSWORTH	31808	00353	IR 353 (HAPPYTOWN RD) NW/O IR 1467	C	II	320	.	.	400	.

# 2007 Maine Transportation Count Book

County

Hancock

TOWN	STATION	ROAD	LOCATION	TYPE	GROUP	AADT03	AADT04	AADT05	AADT06	AADT07
09 ELLSWORTH	31205	00355	IR 355 (RED BRIDGE RD) S/O US 1A	C	II	340	.	.	360	.
09 ELLSWORTH	31305	00365	IR 365 (NORTH BEND RD) S/O US 1/SR 3	C	II	1100	.	.	1180	.
09 ELLSWORTH	06400	00505	MAIN ST @ HANCOCK TL	C	I	4280	.	.	3780	.
09 ELLSWORTH	04505	0172X	SR 172 (W MAIN) S/O WESTWOOD HILLS DR	C	II	7750	.	.	7510	.
09 ELLSWORTH	05606	0172X	SR 172 (W MAIN) SW/O US 1/SR 3(COURT ST)	C	II	8160	.	.	8000	.
09 ELLSWORTH	03701	0179X	SR 179/180(NORTH ST) N/O US 1A(STATE ST)	C	I+II	5150	.	.	5180	.
09 ELLSWORTH	31102	0179X	SR 179 (NORTH ST) NE/O SR 180	C	II	1720	.	.	1660	.
09 ELLSWORTH	31105	0179X	SR 179/180 (NORTH ST) S/O SR 180	C	I+II	4480	.	.	4490	.
09 ELLSWORTH	31002	0180X	SR 180 NE/O IR 341 (GARY MOORE RD)	C	I+II	1730	.	.	1700	.
09 ELLSWORTH	31108	0180X	SR 180 NW/O SR 179 (NORTH ST)	C	I+II	2960	.	.	2970	.
09 ELLSWORTH	00104	0184X	SR 184 SE/O US 1 @ LAMOINE TL	C	II	2190	.	.	2370	.
09 ELLSWORTH	45202	02207	IR 2207(VITTUM RD) NE/O IR 345(BOGGY BK)	C	II	540	.	.	540	.
09 ELLSWORTH	00704	0230X	SR 230 (WATER ST) SE/O FOSTER ST @ BR	C	II	.	.	.	5180	.
09 ELLSWORTH	01808	0230X	SR 230 (WATER ST) NW/O PINE ST	C	II	11380	.	.	10320	.
09 ELLSWORTH	02501	10002	UNION ST N/O MAIN ST	C	I	2410	.	.	2470	.
09 ELLSWORTH	02702	10002	UNION ST NE/O SPENCER ST	C	I	860	.	.	940	.
09 ELLSWORTH	02302	10003	MAIN ST NE/O US 1A (OAK ST)	C	I	6570	.	.	6940	.
09 ELLSWORTH	02502	10003	MAIN ST NE/O BEALS AVE	C	I	4730	.	.	4790	.
09 ELLSWORTH	02602	10003	MAIN ST NE/O SPENCER ST	C	I	4900	.	.	4610	.
09 ELLSWORTH	00606	10004	FOSTER ST SW/O US 1/SR 3 (HIGH ST)	C	I	4640	.	.	4610	.
09 ELLSWORTH	04206	10007	SHORE RD SW/O US 1A (STATE ST)	C	II	400	.	.	570	.
09 ELLSWORTH	04308	10007	SHORE RD 0.3 MI NWO FOREST AVE @DAVIS BR	C	II	280	.	.	440	.
09 ELLSWORTH	04707	10007	SHORE ST W/O STATE ST	C	I	1440	.	.	1500	.
09 ELLSWORTH	02505	10014	BEALS AVE S/O MAIN ST	C	I	820	.	.	790	.
09 ELLSWORTH	00903	10018	WASHINGTON ST E/O SR 230 (WATER ST)	C	I	2440	.	.	2060	.
09 ELLSWORTH	05305	10019	FRANKLIN ST S/O US 1/SR 3 (MAIN ST)	C	I	.	.	.	1580	.
09 ELLSWORTH	01802	10020	PINE ST NE/O SR 230 (WATER ST)	C	I	.	.	.	970	.
09 ELLSWORTH	03305	10021	STATE ST S/O US 1A (OAK ST)	C	I	4430	.	.	.	.
09 ELLSWORTH	04605	10021	STATE ST S/O FIFTH ST	C	I	.	.	.	5030	.
09 ELLSWORTH	05701	10021	STATE ST N/O US 1/SR 3 (MAIN ST)	C	I	.	.	.	6170	.
09 ELLSWORTH	03406	10024	FOREST AVE SW/O US 1A (STATE ST)	C	II	900	.	.	1020	.
09 ELLSWORTH	01206	10033	DEAN ST SW/O US 1/SR 3 (HIGH ST)	C	I	1280	.	.	1160	.
09 ELLSWORTH	04607	10041	FIFTH ST W/O STATE ST	C	I	.	.	.	230	.
09 FRANKLIN	48501	00479	IR 479 (GEORGES PD RD) N/O SR 182	C	I+II	.	500	.	.	.

# 2007 Maine Transportation Count Book

County

Hancock

TOWN	STATION	ROAD	LOCATION	TYPE	GROUP	AADT03	AADT04	AADT05	AADT06	AADT07
09	FRANKLIN	48505	00479	IR 479 (CARDS CROSSING RD) S/O SR 182	C	I+II	.	410	.	.
09	FRANKLIN	46807	00494	IR 494 (S BAY RD) W/O SR 200 (GRAY RD)	C	I	.	340	.	.
09	FRANKLIN	51008	00499	IR 499 (GREAT POND RD) NW/O SR 182	C	I	.	180	.	.
09	FRANKLIN	51103	01611	IR 1611 E/O SR 200 (EASTBROOK RD)	C	II	.	90	.	.
09	FRANKLIN	46906	0182X	SR 182 SW/O SR 200 (EASTBROOK RD)	C	ATR57501	.	4310	.	.
09	FRANKLIN	47002	0182X	SR 182 NE/O SR 200 (GRAY RD)	C	ATR57501	.	3350	.	.
09	FRANKLIN	48502	0182X	SR 182 NE/O IR 479 (GEORGES PD RD)	C	ATR57501	.	2520	.	.
09	FRANKLIN	51006	0182X	SR 182 SW/O IR 499 (GREAT POND RD)	C	ATR57501	.	4680	.	.
09	FRANKLIN	46908	0200X	SR 200 (EASTBROOK RD) NW/O SR 182	C	II	.	1560	.	.
09	FRANKLIN	47003	0200X	SR 200 (GRAY RD) E/O SR 182	C	I+II	.	840	.	.
09	FRANKLIN	51101	0200X	SR 200 (EASTBROOK RD) N/O IR 1611	C	II	.	1370	.	.
09	GOULDSBORO	38704	0001X	US 1 SE/O SR 186 (S GOULDBORO RD)	C	II	.	4700	.	.
09	GOULDSBORO	38708	0001X	US 1 NW/O IR 2185(BRADLEY FARM RD)(PW)	C	II	.	5910	.	.
09	GOULDSBORO	38805	0001X	US 1 S/O IR 521 (GUZZLE RD)	C	II	.	4280	.	.
09	GOULDSBORO	38806	0001X	US 1 SW/O SR 186 (PROSPECT HARBOR RD)	C	II	.	3800	.	.
09	GOULDSBORO	46704	0001X	US 1 SE/O IR 1423	C	II	.	4810	.	.
09	GOULDSBORO	48803	0001X	US 1 E/O SR 195 (POND RD)	C	II	.	4090	.	.
09	GOULDSBORO	77406	0001X	US 1 SW/O IR 1471 (N JCT)	C	II	.	3920	.	.
09	GOULDSBORO	38808	00521	IR 521 (GUZZLE RD) NW/O US 1	C	II	.	180	.	.
09	GOULDSBORO	46408	00521	IR 521 NW/O IR 1038 @ BR# 5226	C	II	.	110	.	.
09	GOULDSBORO	39105	00600	IR 600 (SCHOODIC RD) S/O SR 186	C	III	.	880	.	.
09	GOULDSBORO	39505	01015	IR 1015 (SUMMER HBR RD) S/O SR 186	C	II+III	.	310	.	.
09	GOULDSBORO	38705	0186X	SR 186 (S GOULDSBORO RD) S/O IR 2185(PW)	C	III	.	1230	.	.
09	GOULDSBORO	38804	0186X	SR 186 (WEST BAY RD) SE/O US 1 (E JCT)	C	II+III	.	960	.	.
09	GOULDSBORO	38902	0186X	SR 186(PROSPECT HBR RD) NE/O SR195(NJCT)	C	II+III	.	950	.	.
09	GOULDSBORO	38905	0186X	SR 186(PROSPECT HBR RD) S/O SR195(S JCT)	C	III	.	1680	.	.
09	GOULDSBORO	39107	0186X	SR 186 (PROSPECT HBR RD) W/O IR 600	C	III	.	1390	.	.
09	GOULDSBORO	39504	0186X	SR 186 (WINTER HBR) SE/O IR 1015	C	III	.	1520	.	.
09	GOULDSBORO	48905	0186X	SR 186 S/O IR 2186	C	III	.	1750	.	.
09	GOULDSBORO	38903	0195X	SR 195 (COREA RD) E/O SR 186	C	II	.	1250	.	.
09	GOULDSBORO	38908	0195X	SR 195 (POND RD) NW/O SR 186	C	II	.	1090	.	.
09	GOULDSBORO	39003	0195X	SR 195 (COREA RD) E/O IR 2174	C	II	.	440	.	.
09	GOULDSBORO	48805	0195X	SR 195 (POND RD) S/O US 1	C	II	.	1270	.	.
09	GOULDSBORO	46602	03160	IR 3160 (PAUL BUNYAN) NE/O SR 195(COREA)	C	II+III	.	220	.	.

# 2007 Maine Transportation Count Book

County

Hancock

TOWN		STATION	ROAD	LOCATION	TYPE	GROUP	AADT03	AADT04	AADT05	AADT06	AADT07
09	HANCOCK	53403	0001X	US 1 E/O IR 1466 (BROOK LN)	A	ATR53403	.	.	.	.	12580
09	HANCOCK	57507	0001X	US 1 W/O SR 182	A	ATR57507	13870	12970	12560	12550	12280
09	HANCOCK	38302	0001X	US 1 NE/O IR 473 @ SULLIVAN TL @ BR	C	ATR57507	7640	7700	.	.	.
09	HANCOCK	38308	0001X	US 1 NW/O IR 473 (E SIDE RD)	C	ATR57507	8280	.	.	7430	.
09	HANCOCK	78206	0001X	US 1 SW/O IR 503 (WASHINGTON JCT RD)	C	ATR57507	10560	.	.	9770	.
09	HANCOCK	49304	00471	IR 471(POINT RD) SE/O IR 473 (E SIDE RD)	C	II	630	570	.	630	.
09	HANCOCK	49308	00471	IR 471 (POINT RD) NW/O IR 473	C	II	.	450	.	.	.
09	HANCOCK	51305	00471	IR 471 (POINT RD) S/O US 1	C	II	1220	1060	.	1200	.
09	HANCOCK	51804	00471	IR 471 (POINT RD) SE/O IR 989 (N JCT)	C	II	.	380	.	.	.
09	HANCOCK	51908	00471	IR 471 (POINT RD) NW/O IR 989 (S JCT)	C	II	.	130	.	.	.
09	HANCOCK	38304	00473	IR 473 (E SIDE RD) SE/O US 1	C	II	1380	1510	.	1320	.
09	HANCOCK	49302	00473	IR 473 (E SIDE RD) NE/O IR 471(POINT RD)	C	II	240	240	.	250	.
09	HANCOCK	51606	00473	IR 473 (E SIDE RD) SW/O IR 484 (N JCT)	C	II	.	440	.	.	.
09	HANCOCK	51407	00482	IR 482 (POMROY RD) W/O IR 473(E SIDE RD)	C	II	.	260	.	.	.
09	HANCOCK	31903	00484	IR 484(CROSS RD) E/O IR471(HANCOCK PT W)	C	II	.	260	.	.	.
09	HANCOCK	51604	00484	IR 484 (GRANT RD) SE/O IR 473 (N JCT)	C	II	.	130	.	.	.
09	HANCOCK	51707	00484	IR 484(FERRY RD) W/O IR 2501(JELLSOON CV)	C	II	.	210	.	.	.
09	HANCOCK	78208	00503	IR 503 (WASHINGTON JCT RD) NW/O US 1	C	I	3700	.	.	3660	.
09	HANCOCK	78406	00503	IR 503 (WASHINGTON JCT RD) SW/O IR 1619	C	I	3300	.	.	.	.
09	HANCOCK	51806	00989	IR 989 (BRAGG LN) SW/O IR 471 (N JCT)	C	II	.	100	.	.	.
09	HANCOCK	51902	00989	IR 989 (BAY AVE) NE/O IR 471 (S JCT)	C	II	.	120	.	.	.
09	HANCOCK	51906	00989	IR 989 (BRAGG LN) SW/O IR 471 (S JCT)	C	II	.	110	.	.	.
09	HANCOCK	51802	00998	IR 998 (HANSKIN RD) NE/O IR471 (POINT)	C	II	.	140	.	.	.
09	HANCOCK	57501	0182X	SR 182 N/O US 1	A	ATR57501	.	4640	4270	4430	4190
09	HANCOCK	51705	02501	IR 2501(JELLSOON CV RD) S/O IR 484(FERRY)	C	II	.	160	.	.	.
09	LAMOINE	50208	00535	IR 535 (MUD CREEK RD) NW/O SR 204	C	II	1940	.	.	2290	.
09	LAMOINE	30404	0184X	SR 184 SE/O IR 2472 (STATE PARK ENT)	C	II	460	.	.	450	.
09	LAMOINE	39904	0184X	SR 184 SE/O IR 516 (ASA'S LN)	C	II	.	.	.	750	.
09	LAMOINE	39908	0184X	SR 184 NW/O IR 516 (ASA'S LN)	C	II	810	.	.	820	.
09	LAMOINE	40001	0184X	SR 184 N/O IR 2138 (SHORE RD)(N JCT)	C	II	.	.	.	2290	.
09	LAMOINE	40108	0184X	SR 184 NW/O SR 204 (PATRIDEG COVE RD)	C	II	2020	.	.	2340	.
09	LAMOINE	39706	0204X	SR 204 SW/O IR 529 (SEAL PT RD)	C	II	130	.	.	150	.
09	LAMOINE	39803	0204X	SR 204 (MARLBORO BEACH RD) E/O IR 1070	C	II	370	.	.	540	.
09	LAMOINE	39807	0204X	SR 204 (PARTRIDGE COVE RD) W/O IR 516	C	II	590	.	.	780	.

# 2007 Maine Transportation Count Book

County

Hancock

TOWN	STATION	ROAD	LOCATION	TYPE	GROUP	AADT03	AADT04	AADT05	AADT06	AADT07
09 LAMOINE	40103	0204X	SR 204 (PARTRIDGE COVE RD) E/O IR 1578	C	II	2340	.	.	2580	.
09 LAMOINE	40107	0204X	SR 204 (JORDAN RIVER RD) W/O SR 184	C	II	3400	.	.	.	.
09 LAMOINE	44605	0204X	SR 204 S/O IR 1070(RACCOON COVE RD) S JCT	C	II	100	.	.	110	.
09 LAMOINE	40005	02138	IR 2138 (SHORE RD) S/O SR 184	C	II	450	.	.	.	.
09 LAMOINE	30405	02472	IR 2472 (STATE PARK ENT) S/O SR 184	C	III	260	.	.	280	.
09 MARIAVILLE	77708	00338	IR 338 (PYLES RD) NW/O SR 181	C	II	.	240	.	.	.
09 MARIAVILLE	45301	01136	IR 1136 (RIVER RD) N/O SR 181 @ BR# 0474	C	I	.	10	.	.	.
09 MARIAVILLE	30600	0179X	SR 179 @ WALTHAM TL @ BR# 3238	C	II+III	460	420	.	.	.
09 MARIAVILLE	45302	0181X	SR 181 NE/O IR 1136 (RIVER RD) @ BR#3562	C	II	.	260	.	.	.
09 MARIAVILLE	77703	0181X	SR 181 (AMHERST RD) E/O IR 338 @BR# 3230	C	II	520	550	.	.	.
09 MT DESERT	40903	0003X	SR 3/198 (SOUND DR) E/O SR 102 @BR# 5244	C	ATR78700	.	.	7490	.	.
09 MT DESERT	41004	0003X	SR 3/198 SE/O SR 233 (EAGLE LAKE RD)	C	ATR78700	4620	.	.	4500	.
09 MT DESERT	41007	0003X	SR 3/198 W/O SR 233 (EAGLE LAKE RD)	C	ATR78700	7070	.	.	6630	.
09 MT DESERT	41104	0003X	SR 3/198(SOUND DR) SE/O IR3317(SARGEANT)	C	ATR78700	.	.	.	3440	.
09 MT DESERT	41201	0003X	SR 3/198(SOUND DR) N/O SR198(HARBORSIDE)	C	ATR78700	.	.	.	3480	.
09 MT DESERT	41204	0003X	SR 3(PEABODY DR) SE/O SR 198(HARBORSIDE)	C	ATR78700	3070	.	.	.	.
09 MT DESERT	43603	0003X	SR 3 E/O IR 839(STANLEY BROOK) @BR# 5570	C	ATR78700	2500	.	.	2160	.
09 MT DESERT	43607	0003X	SR 3 W/O IR 839 (STANLEY BROOK RD)	C	ATR78700	2560	.	.	2310	.
09 MT DESERT	49604	0003X	SR 3 (SEAL HARBOR) SE/O IR 841(NEW CNTY)	C	ATR78700	1530	.	.	1220	.
09 MT DESERT	53501	0003X	SR 3 (PEABODY DR) 0.5 MI N/O IR 835 (PW)	C	ATR78700	.	.	.	2350	.
09 MT DESERT	60102	0003X	SR 3 NE/O IR 852 (JORDAN POND RD)	C	ATR78700	1630	.	.	1510	.
09 MT DESERT	70004	00538	IR 538(PARK LOOP)(OW) SE/O SR 3 OVERPASS	C	ATR78700	1110	.	.	850	.
09 MT DESERT	42008	00546	IR 546 (INDIAN POINT RD) NW/O IR 564	C	ATR78700	690	.	.	590	.
09 MT DESERT	36803	00564	IR 564 (PRETTY MARSH) E/O IR571(RIPPLES)	C	ATR78700	1370	.	1480	1320	.
09 MT DESERT	40406	00564	IR 564 (PRETTY MARSH RD) SW/O SR 102	C	ATR78700	1950	.	.	1910	.
09 MT DESERT	42002	00564	IR 564 (PRETTY MARSH RD) NE/O IR 546	C	ATR78700	980	.	.	940	.
09 MT DESERT	42006	00564	IR 564 (PRETTY MARSH RD) SW/O IR 546	C	ATR78700	1160	.	.	1070	.
09 MT DESERT	50106	00564	IR 564 (PRETTY MARSH RD) SW/O IR 563	C	ATR78700	1410	.	.	1290	.
09 MT DESERT	37305	00569	IR 569 (BEECH HILL) S/O IR 571 (RIPPLES)	C	ATR78700	.	.	.	490	.
09 MT DESERT	41606	00569	IR 569 (BEECH HILL RD) SW/O IR 564	C	ATR78700	530	.	.	480	.
09 MT DESERT	36804	00571	IR 571(RIPPLES) SE/O IR564(PRETTY MARSH)	C	ATR78700	210	.	.	170	.
09 MT DESERT	36303	00797	IR 797(LONG POND FIRE) E/O IR 564(N JCT)	C	ATR78700	10	.	.	.	.
09 MT DESERT	37803	00811	IR 811 (KIMBALL RD) E/O IR 2510 (MAIN)	C	ATR787	.	.	.	1010	.
09 MT DESERT	38101	00811	IR 811 (KIMBALL RD) N/O IR 813 (S SHORE)	C	ATR78700	390	.	.	270	.

# 2007 Maine Transportation Count Book

County

Hancock

TOWN	STATION	ROAD	LOCATION	TYPE	GROUP	AADT03	AADT04	AADT05	AADT06	AADT07
09 MT DESERT	39303	00811	IR 811(NEIGHBORHOD) E/O IR813(MANCHESTER	C	ATR78700	370	.	.	370	.
09 MT DESERT	37606	00813	IR 813(MANCHESTER) SW/O IR 3317(MILLBRK)	C	ATR78700	550	.	.	550	.
09 MT DESERT	38103	00813	IR 813 (S SHORE RD) E/O IR 811 (KIMBALL)	C	ATR78700	440	.	.	360	.
09 MT DESERT	38107	00813	IR 813 (S SHORE RD) W/O IR 811 (KIMBALL)	C	ATR78700	470	.	.	390	.
09 MT DESERT	39208	00813	IR 813(MANCHESTER RD) NW/O IR815(SUMMIT)	C	ATR78700	710	.	.	720	.
09 MT DESERT	39305	00813	IR 813(MANCHESTER) S/O IR811(NEIGHBORHOD	C	ATR787	.	.	.	550	.
09 MT DESERT	52507	00813	IR 813(HUNTINGTON RD) W/O IR2970(HARBOR)	C	ATR787	.	.	.	650	.
09 MT DESERT	38007	00815	IR 815 (SUMMIT) W/O IR 3317 (MILLBROOK)	C	ATR787	.	.	.	720	.
09 MT DESERT	39202	00815	IR 815(SUMMIT RD) NE/O IR813(MANCHESTER)	C	ATR78700	230	.	.	290	.
09 MT DESERT	37906	00823	IR 823 (JOY RD) SW/O IR 1416(GILPATRICK)	C	ATR78700	520	.	.	470	.
09 MT DESERT	52305	00826	IR 826 (TRACY RD) S/O IR 3317(SUMMIT RD)	C	ATR787	.	.	.	1210	.
09 MT DESERT	43601	00839	IR 839 (STANLEY BROOK RD) N/O SR 3	C	ATR78700	1130	.	.	940	.
09 MT DESERT	60108	00852	IR 852 (JORDAN POND RD) NW/O SR 3	C	ATR78700	380	.	.	390	.
09 MT DESERT	70103	00854	IR 854 (BLACKWOODS CAMPGROUND) E/O SR 3	C	ATR78700	880	.	.	.	.
09 MT DESERT	40405	0102X	SR 102 S/O IR 564 (PRETTY MARSH RD)	C	ATR78700	7440	.	.	7330	.
09 MT DESERT	40901	0102X	SR 102/198 N/O SR 3/198(SOUND DR)@BR3161	C	II+III	8290	.	8120	7920	.
09 MT DESERT	40905	0102X	SR 102 S/O SR 3/198 (SOUND DR)	C	ATR78700	9260	.	9030	8850	.
09 MT DESERT	42500	0102X	SR 102 @ SOUTHWEST HARBOR TL	C	ATR78700	7060	.	.	6920	.
09 MT DESERT	37905	01416	IR 1416 (GILPATRICK LN) S/O IR 823 (JOY)	C	ATR78700	210	.	.	.	.
09 MT DESERT	37706	0198X	SR 198(HARBORSIDE RD) SW/O IR2970(HARBOR	C	ATR78700	3610	.	.	2800	.
09 MT DESERT	41206	0198X	SR 198(HARBORSIDE DR) SW/O SR 3(PEABODY)	C	ATR78700	3990	.	.	3800	.
09 MT DESERT	41002	0233X	SR 233 (EAGLE LAKE RD) NE/O SR 3/198 @TL	C	ATR78700	4550	.	.	4140	.
09 MT DESERT	37801	02510	IR 2510 (MAIN)(OW) N/O IR 811 (KIMBALL)	C	ATR787	.	.	.	1840	.
09 MT DESERT	52401	02510	IR 2510 (MAIN ST) N/O IR 407 (SEA ST)	C	ATR787	.	.	.	3520	.
09 MT DESERT	37704	02970	IR 2970(HARBOR DR) SE/O SR198(HARBORSIDE	C	ATR78700	1440	.	.	1030	.
09 MT DESERT	37604	03317	IR 3317(MILLBRK) SE/O IR 813(MANCHESTER)	C	ATR78700	840	.	.	750	.
09 MT DESERT	38004	03317	IR 3317 (MILLBROOK) SE/O IR 815 (SUMMIT)	C	ATR78700	1780	.	.	1700	.
09 MT DESERT	38008	03317	IR 3317 (MILLBROOK) NW/O IR 815 (SUMMIT)	C	ATR78700	1260	.	.	1240	.
09 MT DESERT	41105	03317	IR 3317(SARGEANT DR) S/O SR 3/198(SOUND)	C	ATR78700	990	.	.	980	.
09 ORLAND	35503	0001X	US 1/SR 3 E/O SR 176 (TODDY POND RD)	C	II+III	5520	.	.	5590	.
09 ORLAND	35507	0001X	US 1/SR 3 W/O SR 176 (TODDY POND RD)	C	II+III	6060	.	.	5840	.
09 ORLAND	44702	0001X	US 1/SR 3/15 NE/O SR 175	C	II+III	.	.	.	8520	.
09 ORLAND	52203	0001X	US 1/SR 3/15 E/O SR 46	C	II+III	9960	.	.	10340	.
09 ORLAND	77303	0001X	US 1/SR 3 E/O SR 15	C	II+III	6110	.	.	6700	.

# 2007 Maine Transportation Count Book

County

Hancock

TOWN	STATION	ROAD	LOCATION	TYPE	GROUP	AADT03	AADT04	AADT05	AADT06	AADT07
09 ORLAND	77308	0001X	US 1/SR 3/15 NW/O SR 15 @ BR# 2536	C	II+III	9690	.	.	9870	.
09 ORLAND	49004	0015X	SR 15 SE/O IR 3245 (DUNBARS RD)	C	II	3490	.	.	3540	.
09 ORLAND	77305	0015X	SR 15 S/O US 1/SR 3	C	II	3630	.	.	3750	.
09 ORLAND	52604	00322	IR 322(WINKUMPAUGH) SE/O IR323(BALD MTN)	C	II	130	.	.	150	.
09 ORLAND	52606	00322	IR 322 (BALD MTN) SW/O IR 323 (BALD MTN)	C	II	250	.	.	260	.
09 ORLAND	52601	00323	IR 323(BALD MTN) N/O IR 322(WINKUMPAUGH)	C	II	160	.	.	140	.
09 ORLAND	49405	01650	IR 1650(UPR FALLS RD) S/O IR 313@BR#3153	C	II	.	.	.	1730	.
09 ORLAND	52002	01650	IR 1650 (UPR FALLS RD) E/O US 1/SR 3/15	C	II	.	.	.	1990	.
09 ORLAND	52006	01650	IR 1650 (SCHOOLHOUSE) SW/O US 1/SR 3/15	C	I	400	.	.	.	.
09 ORLAND	44703	0175X	SR 175 E/O IR 401 (LEACHES POINT RD)	C	I+II	2820	.	.	2610	.
09 ORLAND	51505	0175X	SR 175 S/O IR 1650 (DARK MTN RD)	C	I+II	2600	.	.	2610	.
09 ORLAND	52701	0175X	SR 175 N/O IR 391 (GILPIN RD)	C	I+II	.	.	.	2300	.
09 ORLAND	35504	0176X	SR 176 (TODDY POND RD) SE/O US 1/SR 3	C	II+III	550	.	.	620	.
09 OTIS	32607	00337	IR 337 (POINT RD) W/O SR 180	C	II	490	530	.	.	.
09 OTIS	55404	00338	IR 338 (PYLES RD) SE/O SR 180	C	II	220	260	.	.	.
09 OTIS	30901	0180X	SR 180 (ELLSWORTH RD) N/O SR 181	C	II	1020	1100	.	.	.
09 OTIS	55405	0180X	SR 180 @ BR# 5748 1.0 MI S/O IR 335 (PW)	C	II	700	710	.	.	.
09 OTIS	30902	0181X	SR 181 NE/O SR 180 (ELLSWORTH RD)	C	II	750	.	.	.	.
09 PENOBSCOT	60804	0015X	SR 15 SE/O IR 3900 (BACK RIDGE RD)	C	II	2440	.	.	2340	.
09 PENOBSCOT	60808	0015X	SR 15 NW/O SR 199 (PEAT BOG RD)	C	II	3080	.	.	3020	.
09 PENOBSCOT	60802	00390	IR 3900 (BACK RIDGE RD) NE/O SR 15	C	II+III	640	.	.	520	.
09 PENOBSCOT	35905	0166X	SR 166 S/O SR 175	C	II	1780	.	.	1480	.
09 PENOBSCOT	36001	0166X	SR 166 N/O SR 166A	C	II	1720	.	.	1400	.
09 PENOBSCOT	35607	0175X	SR 175/199 W/O IR 2664 (WHART RD)	C	II	1690	.	.	1410	.
09 PENOBSCOT	35701	0175X	SR 175 (SOUTHERN BAY RD) N/O SR 177	C	II	2400	.	2160	2150	.
09 PENOBSCOT	35705	0175X	SR 175 (SOUTHERN BAY RD) S/O SR 177	C	II	.	.	1580	1560	.
09 PENOBSCOT	35901	0175X	SR 175 N/O SR 166	C	I+II	1920	.	.	1800	.
09 PENOBSCOT	35903	0175X	SR 175 (NEW RD) E/O SR 166	C	II	700	.	.	670	.
09 PENOBSCOT	52105	0175X	SR 175 S/O IR 402 (BRIDGES PT RD)	C	II	1740	.	.	.	.
09 PENOBSCOT	35703	0177X	SR 177 (WESTERN COUNTY RD) E/O SR 175	T	II	.	.	830	.	.
09 PENOBSCOT	35601	0199X	SR 199 (PEAT BOG RD) N/O SR 175	C	II	1240	.	.	1270	.
09 PENOBSCOT	35805	0199X	SR 199 S/O SR 175	C	II+III	970	.	.	740	.
09 SEDGWICK	44207	00015X	SR 15/176 W/O IR 430 (SEDGWICK RDG RD)	C	II+III	3830	.	.	3950	.
09 SEDGWICK	32701	0015X	SR 15 N/O SR 175	C	II+III	3750	.	.	3290	.

# 2007 Maine Transportation Count Book

County

Hancock

TOWN	STATION	ROAD	LOCATION	TYPE	GROUP	AADT03	AADT04	AADT05	AADT06	AADT07
09	SEDGWICK	33002	0015X	SR 15/175 NE/O SR 175	C	II+III	.	.	.	3310
09	SEDGWICK	33008	0015X	SR 15 NW/O SR 15/175	C	II+III	3720	.	.	3510
09	SEDGWICK	44307	0015X	SR 15(BYPASS PT) W/O IR3764(HERRICK CUT	C	II+III	.	.	.	3390
09	SEDGWICK	53202	0015X	SR 15 NE/O IR 1074 (SILVER MINE RD)	C	II+III	.	.	.	3470
09	SEDGWICK	44308	00427	IR 427 (HERRICKS RD) NW/O SR 15 (FERRY)	C	III	320	.	.	400
09	SEDGWICK	44204	00430	IR 430(SEDGWICK RIDGE RD) SE/O SR 15/176	C	II	600	.	.	640
09	SEDGWICK	81004	00442	IR 442 (HALES HILL RD) SE/O SR 172	C	III	480	.	.	500
09	SEDGWICK	32901	0172X	SR 172 N/O IR 438 (CHRISTY HILL RD)	C	II	790	.	.	870
09	SEDGWICK	81002	0172X	SR 172 NE/O IR 442 (HALES HILL RD)	C	II	1220	.	.	1460
09	SEDGWICK	81006	0172X	SR 172 SW/O IR 442 (HALES HILL RD)	C	II	880	.	.	1000
09	SEDGWICK	32907	0175X	SR 175 W/O SR 172	C	II+III	1050	.	.	1190
09	SEDGWICK	33004	0175X	SR 175 SE/O SR 15/175	C	II+III	1150	.	.	1230
09	SEDGWICK	34908	0175X	SR 175 NW/O SR 175/176	C	II	1750	.	.	.
09	SEDGWICK	34904	0176X	SR 176 SE/O SR 175/176	C	II+III	1620	.	.	1730
09	SORRENTO	38507	00510	IR 510 W/O SR 185	C	I	.	710	.	.
09	SORRENTO	39601	00510	IR 510(W SHORE RD) N/O SR185(POMOLA AVE)	C	I	.	330	.	.
09	SORRENTO	47507	01010	IR 1010(OCEAN AVE) W/O SR 185(MAIN)S JCT	C	II	.	130	.	.
09	SORRENTO	47603	01010	IR 1010(WAUKEAG AVE) E/O SR 185(MAIN ST)	C	II	.	180	.	.
09	SORRENTO	47607	01010	IR 1010(WAUKEAG AVE) W/O IR1024(BAYVIEW)	C	II	.	60	.	.
09	SORRENTO	47707	01010	IR 1010(WAUKEAG AVE) W/O IR 1589(OAK ST)	C	II	.	60	.	.
09	SORRENTO	47901	01010	IR 1010 (BEACH ST) N/O IR 1024 (BAYVIEW)	C	II	.	40	.	.
09	SORRENTO	47904	01010	IR 1010(OCEAN AVE) SE/O IR 1024(BAYVIEW)	C	II	.	70	.	.
09	SORRENTO	47404	01012	IR 1012(DOANES PT RD) SE/O SR 185(N JCT)	C	II	.	120	.	.
09	SORRENTO	47608	01024	IR 1024(BAYVIEW AVE) NW/O IR 1010(E JCT)	C	II	.	110	.	.
09	SORRENTO	47807	01024	IR 1024 (BAYVIEW AVE) W/O IR 1591	C	II	.	40	.	.
09	SORRENTO	47908	01024	IR 1024 (BAYVIEW) NW/O IR 1010 (W JCT)	C	II	.	40	.	.
09	SORRENTO	47705	01589	IR 1589(OAK ST) S/O IR 1010(WAUKEAG AVE)	C	II	.	10	.	.
09	SORRENTO	47805	01591	IR 1591 (MT DESERT ST) S/O IR 1024	C	II	.	20	.	.
09	SORRENTO	38501	0185X	SR 185 (SORRENTO) N/O IR510 @SULLIVAN TL	C	II	.	1280	.	.
09	SORRENTO	38504	0185X	SR 185 SE/O IR 510 (N JCT)	C	II	.	700	.	.
09	SORRENTO	39603	0185X	SR 185(POMOLA AVE) E/O IR510(W SHORE RD)	C	II	.	320	.	.
09	SORRENTO	39605	0185X	SR 185(SORRENTO AVE) S/O IR 510(W SHORE)	C	II	.	540	.	.
09	SORRENTO	47406	0185X	SR 185(KEARSARGE AVE) SW/O IR 1012(N JCT	C	II	.	290	.	.
09	SORRENTO	47504	0185X	SR 185 (OCEAN AVE) SE/O IR 1010 (S JCT)	C	II	.	290	.	.

# 2007 Maine Transportation Count Book

County

Hancock

TOWN	STATION	ROAD	LOCATION	TYPE	GROUP	AADT03	AADT04	AADT05	AADT06	AADT07
09 SORRENTO	47605	0185X	SR 185 (MAIN ST) S/O IR1010 (N JCT)	C	II	.	150	.	.	.
09 SOUTHWEST HARBOR	76507	00574	IR 574(SEAL COVE RD) W/O SR 102(MAIN ST)	C	ATR78700	2310	.	.	2470	.
09 SOUTHWEST HARBOR	42108	00581	IR 581(LONG PD RD) NW/O IR574(SEAL COVE)	C	ATR78700	820	.	.	840	.
09 SOUTHWEST HARBOR	35402	00660	IR 660(ALDER LN) NE/O SR 102A(SEAWALL)NJ	C	ATR78700	270	.	.	320	.
09 SOUTHWEST HARBOR	34802	00664	IR 664(MANSELL LN) NE/O SR 102A(SEAWALL)	C	ATR78700	940	.	.	700	.
09 SOUTHWEST HARBOR	42305	00692	IR 692 (LURVEY SPRING RD) S/O IR 1568	C	ATR78700	60	.	.	80	.
09 SOUTHWEST HARBOR	42208	00753	IR 753 (ECHO LAKE RD) NW/O SR 102	C	ATR78700	300	.	.	670	.
09 SOUTHWEST HARBOR	33108	00768	IR 768 NW/O SR 102A (SEAWALL RD)	C	ATR78700	730	.	.	460	.
09 SOUTHWEST HARBOR	37403	00781	IR 781(CLARK PT RD) E/O IR 780(MAPLE LN)	C	ATR78700	3020	.	.	1890	.
09 SOUTHWEST HARBOR	78303	00781	IR 781 (CLARK PT RD) E/O SR 102(MAIN ST)	C	ATR78700	.	.	.	2170	.
09 SOUTHWEST HARBOR	33103	0102A	SR 102A (SEAWALL RD) E/O IR 768	C	ATR78700	1260	.	.	1190	.
09 SOUTHWEST HARBOR	34604	0102A	SR 102A (SEAWALL) SE/O IR 660(KINGS)(SJ)	C	ATR78700	2140	.	.	1850	.
09 SOUTHWEST HARBOR	34804	0102A	SR 102A(SEAWALL RD) SE/O IR 664(MANSELL)	C	ATR78700	2220	.	.	1930	.
09 SOUTHWEST HARBOR	41703	0102A	SR 102A (SEAWALL RD) E/O SR 102(MAIN ST)	C	ATR78700	3410	.	3310	3160	.
09 SOUTHWEST HARBOR	41706	0102X	SR 102(BASS HARBOR) SW/O SR102A(SEAWALL)	C	ATR78700	.	.	.	4090	.
09 SOUTHWEST HARBOR	42802	0102X	SR 102 NE/O SR 102A @BR#2511 @TREMONT TL	C	ATR78700	.	.	.	3890	.
09 SOUTHWEST HARBOR	76501	0102X	SR 102(MAIN ST) N/O IR 574(SEAL COVE RD)	C	ATR78700	7930	.	.	7700	.
09 SOUTHWEST HARBOR	76505	0102X	SR 102(MAIN ST) S/O IR 574(SEAL COVE RD)	C	ATR78700	8600	.	.	8400	.
09 SOUTHWEST HARBOR	78301	0102X	SR 102 (MAIN ST) N/O IR 781(CLARK PT RD)	C	ATR78700	.	.	.	7650	.
09 SOUTHWEST HARBOR	78305	0102X	SR 102 S/O IR 781 (CLARK POINT RD)	C	ATR78700	7790	.	.	7720	.
09 STONINGTON	00103	0015X	SR 15 (EASTERN RD) E/O CEMETERY RD	C	II+III	.	.	.	2540	.
09 STONINGTON	00105	0015X	SR 15 (EASTERN RD) S/O CEMETERY RD	C	II+III	1940	.	.	2080	.
09 STONINGTON	00301	0015X	SR 15 (EASTERN RD) N/O INDIAN POINT RD	C	II+III	1920	.	.	1870	.
09 STONINGTON	00403	0015X	SR 15 (MAIN ST) E/O SCHOOL ST	C	II+III	.	.	.	2530	.
09 STONINGTON	34001	0015X	SR 15 (EASTERN) N/O IR 478 (OCEANVILLE)	C	II+III	2760	.	.	2570	.
09 STONINGTON	34005	0015X	SR 15 (EASTERN) S/O IR 478 (OCEANVILLE)	C	II+III	.	.	.	2360	.
09 STONINGTON	00408	00465	SCHOOL ST NW/O SR 15 (MAIN ST)	C	II+III	1980	.	.	1440	.
09 STONINGTON	00605	00465	SCHOOL ST S/O SUNSET AVE	C	II+III	2230	.	.	2060	.
09 STONINGTON	00607	00465	SUNSET AVE W/O SCHOOL ST	C	II+III	1880	.	.	1740	.
09 STONINGTON	33904	00465	IR 465 (SUNSET AVE) SE/O IR 1197	C	II+III	1790	.	.	1790	.
09 STONINGTON	33902	00474	IR 474(AIRPORT RD) NE/O IR465(SUNSET AVE	C	II+III	940	.	.	850	.
09 STONINGTON	00107	00476	CEMETERY RD W/O SR 15 (EASTERN RD)	C	II+III	1170	.	.	1110	.
09 STONINGTON	34003	00478	IR 478 (OCEANVILLE) E/O SR 15 (EASTERN)	C	II+III	990	.	.	950	.
09 STONINGTON	34105	00478	IR 478(OCEANVILLE RD) S/O IR1246(ABBIES)	C	II+III	.	.	.	370	.

# 2007 Maine Transportation Count Book

County

Hancock

TOWN	STATION	ROAD	LOCATION	TYPE	GROUP	AADT03	AADT04	AADT05	AADT06	AADT07
09 STONINGTON	00203	01197	W MAIN ST E/O MOOSE ISLAND CWY	C	II+III	.	.	.	830	.
09 STONINGTON	00207	01197	SAND BEACH RD W/O MOOSE ISLAND CWY	C	II+III	.	.	.	700	.
09 STONINGTON	00406	01197	WEST MAIN ST SW/O SCHOOL ST	C	II+III	1270	.	.	1220	.
09 STONINGTON	01107	01197	WEST MAIN ST W/O HIGHLAND AVE	C	II+III	1380	.	.	1220	.
09 STONINGTON	33906	01197	IR 1197 (SAND BEACH RD) SW/O IR 465	C	II+III	800	.	.	870	.
09 STONINGTON	00205	01208	MOOSE ISLAND CWY S/O SAND BEACH RD	C	II+III	.	.	.	500	.
09 STONINGTON	00303	01209	INDIAN POINT RD E/O SR 15 (EASTERN RD)	C	II+III	690	.	.	600	.
09 STONINGTON	00506	01758	HIGHLAND AVE SW/O SCHOOL ST	C	II+III	750	.	.	640	.
09 STONINGTON	01305	01764	SEABREEZE AVE S/O SR 15 (MAIN ST)	C	II+III	.	.	.	540	.
09 STONINGTON	00305	01768	GRANITE ST S/O SR 15 (MAIN ST)	C	II+III	350	.	.	.	.
09 SULLIVAN	38403	0001X	US 1 E/O SR 200 (GRAY RD)	T	II	.	7640	.	.	.
09 SULLIVAN	38407	0001X	US 1 W/O SR 200 (GRAY RD)	T	ATR57507	.	7410	.	.	.
09 SULLIVAN	38503	0001X	US 1 E/O IR 2593 (W JCT)	C	II	.	7420	.	.	.
09 SULLIVAN	38604	0001X	US 1 SE/O SR 183 (TUNK POND RD)	C	II	.	6490	.	.	.
09 SULLIVAN	38608	0001X	US 1 NW/O SR 183 (TUNK POND RD)	C	II	.	7060	.	.	.
09 SULLIVAN	38208	00494	IR 494 (N SULLIVAN RD) NW/O IR 1040	C	I	.	1250	.	.	.
09 SULLIVAN	50808	00494	IR 494 (N SULLIVAN) NW/O IR 2509 (ROMEO)	C	I	.	580	.	.	.
09 SULLIVAN	49901	00511	IR 511 (THORNE RD) N/O SR 183	C	II	.	170	.	.	.
09 SULLIVAN	50001	01039	IR 1039 (FLANDERS POND RD) N/O SR 183	C	II	.	140	.	.	.
09 SULLIVAN	38202	01040	IR 1040 (TRACK) NE/O IR 494 (N SULLIVAN)	C	I	.	90	.	.	.
09 SULLIVAN	50803	01042	IR 1042 (QUARRY) E/O IR 494 (N SULLIVAN)	C	I	.	300	.	.	.
09 SULLIVAN	38602	0183X	SR 183 (TUNK POND RD) NE/O US 1	C	II+III	.	1140	.	.	.
09 SULLIVAN	49903	0183X	SR 183 E/O IR 511 (THORNE RD)	C	II+III	.	850	.	.	.
09 SULLIVAN	50002	0183X	SR 183 NE/O IR 1039 (FLANDERS POND RD)	C	II+III	.	530	.	.	.
09 SULLIVAN	38401	0200X	SR 200 (GRAY RD) N/O US 1	T	I+II	.	860	.	.	.
09 SULLIVAN	50806	02511	IR 2511 (RIVER) SW/O IR 494 (N SULLIVAN)	C	I	.	50	.	.	.
09 SURRY	31408	00367	IR 367 (NORTH BEND RD) NW/O SR 172	C	I+II	1050	.	.	990	.
09 SURRY	31504	00373	IR 373 (NEWBURY NECK RD) SE/O SR 176	C	III	760	.	.	720	.
09 SURRY	55501	00373	IR 373 (NEWBURY NECK) N/O IR 375 (CROSS)	C	III	510	.	.	530	.
09 SURRY	55505	00373	IR 373 (NEWBURY NECK) S/O IR 375 (CROSS)	C	III	600	.	.	620	.
09 SURRY	55507	00375	IR 375 (CROSS) W/O IR 373 (NEWBURY NECK)	C	III	190	.	.	170	.
09 SURRY	31403	0172X	SR 172 E/O IR 367 @ BR# 2586	C	II	.	.	.	5530	.
09 SURRY	31502	0172X	SR 172 NE/O SR 176 @ BR# 5977	C	II	6540	.	.	5810	.
09 SURRY	31506	0172X	SR 172 SW/O SR 176	C	II+III	4100	.	.	4300	.

# 2007 Maine Transportation Count Book

County

Hancock

TOWN	STATION	ROAD	LOCATION	TYPE	GROUP	AADT03	AADT04	AADT05	AADT06	AADT07
09 SURRY	31505	0176X	SR 176 (MORGAN BAY RD) S/O IR 373	C	II+III	720	.	.	740	.
09 SURRY	31507	0176X	SR 176 (TODDY POND RD) W/O SR 172	C	II+III	700	.	.	710	.
09 SURRY	53000	0176X	SR 176 (TODDY POND RD) @ BR# 3740	C	II+III	.	.	.	390	.
09 SURRY	55606	0176X	SR 176 (MORGAN BAY) SW/O IR 375 (CROSS)	C	II+III	510	.	.	560	.
09 TREMONT	41901	00564	IR 564 (TREMONT RD) N/O IR 573 (CAPE)	C	ATR78700	1090	.	.	1030	.
09 TREMONT	41905	00564	IR 564 (TREMONT RD) S/O IR 573 (CAPE RD)	C	ATR78700	1040	.	.	990	.
09 TREMONT	41907	00573	IR 573 (CAPE RD) W/O IR 564 (TREMONT RD)	C	ATR78700	240	.	.	.	.
09 TREMONT	43206	00573	IR 573 (CAPE RD) SW/O SR 102	C	ATR78700	170	.	.	.	.
09 TREMONT	78103	00574	IR 574 (SEAL COVE RD) E/O SR 102	C	ATR78700	340	.	.	260	.
09 TREMONT	49805	00587	IR 587 (LIGHTHOUSE) S/O SR 102A (HARBOR)	C	ATR78700	760	.	.	530	.
09 TREMONT	41805	00679	IR 679(BERNARD RD) S/O SR102(TREMONT RD)	C	ATR78700	1170	.	.	1310	.
09 TREMONT	41903	00797	IR797(HODGDON) E/O IR 564(TREMONT)(S JCT	C	ATR78700	50	.	.	.	.
09 TREMONT	42805	0102A	SR 102A(HARBOR DR) S/O IR 686(FLAT IRON)	C	ATR78700	2580	.	2610	2370	.
09 TREMONT	49801	0102A	SR 102A(HARBOR DR) N/O IR587(LIGHTHOUSE)	C	ATR78700	1150	.	1090	880	.
09 TREMONT	49803	0102A	SR 102A(HARBOR DR) E/O IR587(LIGHTHOUSE)	C	ATR78700	1010	.	.	690	.
09 TREMONT	41802	0102X	SR 102 NE/O IR 679 (BERNARD RD) @BR#3664	C	ATR78700	2420	.	2850	2560	.
09 TREMONT	42808	0102X	SR 102 NW/O IR 686(FLAT IRON RD)@BR#3663	C	ATR78700	.	.	3190	.	.
09 TREMONT	43004	0102X	SR 102 SE/O IR 575(KELLEYTOWN RD)(E JCT)	C	ATR78700	1290	.	.	1260	.
09 TREMONT	43203	0102X	SR 102 E/O IR 573 (CAPE RD) @ BR# 3902	C	ATR78700	1120	.	.	1100	.
09 TRENTON	78700	0003X	SR 3 NORTH END OF THOMPSON ISLAND BR	A	ATR78700	14360	14370	13640	13610	13550
09 TRENTON	40305	0003X	SR 3 S/O SR 204 (JORDAN RIVER RD)	C	ATR78700	12930	.	.	11760	.
09 TRENTON	40501	0003X	SR 3 N/O SR 230 (OAK POINT RD)	C	ATR78700	13670	.	.	12370	.
09 TRENTON	46508	00518	IR 518 (GOOSE COVE) NW/O SR 230 (E JCT)	C	III	2840	.	2450	1910	.
09 TRENTON	40303	0204X	SR 204 (JORDAN RIVER RD) E/O SR 3	C	II	3260	.	.	3250	.
09 TRENTON	40506	0230X	SR 230 (OAK POINT RD) SW/O SR 3	C	III	3390	.	2970	2800	.
09 TRENTON	43501	0230X	SR 230 N/O IR 518 (GOOSE COVE RD)	C	III	2920	.	2290	2230	.
09 TRENTON	43505	0230X	SR 230 S/O IR 518 (GOOSE COVE RD)(W JCT)	C	III	980	.	.	860	.
09 TRENTON	46505	0230X	SR 230 S/O IR 518 (GOOSE COVE RD)(E JCT)	C	III	1140	.	.	1020	.
09 TRENTON	50608	0230X	SR 230 (OAK POINT) NW/O IR 554 (BAYSIDE)	C	III	.	.	.	440	.
09 TWP 07 SD	48105	00519	IR 519 (GOULDBORO RD) S/O US 1	C	II+III	.	360	.	.	.
09 TWP 09 SD	47102	0182X	SR 182 NE/O IR 485	C	ATR57501	.	1820	.	.	.
09 TWP 22 MD	30702	0009X	SR 9 NE/O SR 193 (DEBLOIS RD)	A		.	2540	2500	2600	.
09 TWP 22 MD	30707	0009X	SR 9 W/O SR 193 (DEBLOIS RD)	C	II	.	4190	.	.	.
09 TWP 22 MD	46307	0009X	SR 9 W/O IR 1482 @ T28 MD BPP TL	C	II	.	3940	.	.	.

## 2007 Maine Transportation Count Book

## Hancock

TOWN	STATION	ROAD	LOCATION	TYPE	GROUP	AADT03	AADT04	AADT05	AADT06	AADT07
09 TWP 22 MD	30704	0193X	SR 193 (DEBLOIS RD) SE/O SR 9	C	ATR30702	.	630	.	.	.
09 VERONA	00201	0001X	US 1/SR 3 (BRIDGE) N/O IR 403(EAST SIDE)	C	II	9790	.	.	10470	.
09 VERONA	00205	0001X	US 1/SR 3 (BRIDGE) S/O IR 403(EAST SIDE)	C	II	9280	.	.	10420	.
09 VERONA	77802	0001X	US 1/SR 3 NE/O IR 403 (EAST SIDE)(S JCT)	C	II	8830	.	.	9790	.
09 VERONA	77807	0001X	US 1/SR 3 W/O IR 403 (EAST SIDE) (S JCT)	C	II	.	.	.	9150	.
09 VERONA	00203	00403	IR 403 (EAST SIDE) E/O US 1/SR 3(BRIDGE)	C	I	570	.	.	590	.
09 VERONA	42704	00403	IR 403 (EAST SIDE) SE/O IR 1338 (POINT)	C	I	110	.	.	120	.
09 VERONA	77805	00403	IR 403(EAST SIDE DR) S/O IR 2005(BRIDGE)	C	I	790	.	.	760	.
09 VERONA	80900	00403	IR 403 1.5MI SE/O US 1/SR 3 @ BR (N JCT)	C	I	.	.	.	330	.
09 WALTHAM	30501	0179X	SR 179 (ELLSWORTH RD) N/O SR 200	C	II+III	750	700	.	.	.
09 WALTHAM	30505	0179X	SR 179 (ELLSWORTH RD) S/O SR 200	C	II	1020	1110	.	.	.
09 WALTHAM	80200	0179X	SR 179 @ T8 SD TL	C	II	1020	1050	.	.	.
09 WALTHAM	30503	0200X	SR 200 (EASTBROOK RD) E/O SR 179	C	II	.	650	.	.	.
09 WINTER HARBOR	49107	00600	IR 600 W/O IR 2875 (W JCT)	C	III	.	350	.	.	.
09 WINTER HARBOR	48305	00603	IR 603 (SARGENT ST) S/O SR 186 (MAIN ST)	C	III	.	450	.	.	.
09 WINTER HARBOR	37505	00605	IR 605 S/O SR 186 (PROSPECT HARBOR)	C	III	.	380	.	.	.
09 WINTER HARBOR	48205	00605	IR 605 S/O IR 600	C	III	.	500	.	.	.
09 WINTER HARBOR	49204	00605	IR 605 SE/O IR 1067	C	III	.	330	.	.	.
09 WINTER HARBOR	39404	00611	IR 611(MAIN) SE/O IR 1015(GRINDSTONE AV)	C	II+III	.	1020	.	.	.
09 WINTER HARBOR	48407	00611	IR 611 (MAIN ST) W/O SR 186 (NEWMAN ST)	C	II+III	.	2710	.	.	.
09 WINTER HARBOR	48603	00611	IR 611 (MAIN ST) E/O IR 1017(FOREST AVE)	C	II+III	.	1710	.	.	.
09 WINTER HARBOR	39406	01015	IR 1015(GRINDSTONE AV) SW/O IR 611(MAIN)	C	III	.	570	.	.	.
09 WINTER HARBOR	39408	01015	IR 1015(SUMMER HBR RD) NW/O IR 611(MAIN)	C	II+III	.	410	.	.	.
09 WINTER HARBOR	48605	01017	IR 1017 (BEACH ST) S/O IR 611 (MAIN ST)	C	III	.	330	.	.	.
09 WINTER HARBOR	37507	0186X	SR 186 (MAIN ST) W/O IR 605	C	III	.	1580	.	.	.
09 WINTER HARBOR	48401	0186X	SR 186 (NEWMAN ST) N/O IR 611 (MAIN ST)	C	III	.	1790	.	.	.
09 WINTER HARBOR	48403	0186X	SR 186 (MAIN ST) E/O IR 611 (MAIN ST)	C	III	.	2300	.	.	.
09 WINTER HARBOR	48301	02194	IR 2194 (HILL CREST DR) N/O SR 186(MAIN)	C	II+III	.	220	.	.	.