

# Traffic Volume Counts 2007 Annual Report



## ***MaineDOT***

**Data collected and published by the  
State of Maine**

**Department of Transportation  
Traffic Engineering Division**

**In cooperation with the  
United States Department of Transportation  
Federal Highway Administration**

## **TABLE of CONTENTS**

**Forward**

**Continuous Count Program**

**24 Hour Traffic Data Collection Program**

**Description of Headings, Symbols, and Abbreviations**

**Map of State Count Zones**

**Graph of 2007 Weekly Group Mean Factors**

**List of 2007 Weekly Group Mean Factors**

**List of 2007 Weekly Group Mean Factors as a Percent of AADT**

**Traffic Volume Counts by County, Town, and Route**

## **FOREWORD**

The Department of Transportation, Traffic Engineering Division, and Traffic Monitoring Section is responsible for the collection of all types of traffic data and maintenance of a statewide traffic volume database. The reduction and reporting of traffic volumes and vehicle classification data are accomplished through two types of count programs. They are as follows:

### **CONTINUOUS COUNT PROGRAM**

Traffic volumes are monitored on a continuous year round basis at 64 permanent recorder sites located on major highways throughout the State. These hourly counts are collected to produce an average weekday figure, a weekly average day, a monthly average day, and a monthly average weekday. This information is compiled to develop an Annual Average Daily Traffic (AADT) figure for each location. The AADT is computed from the average of the weekly average day totals for the year.

The increasing demand to determine the types of vehicles (e.g. passenger cars, single-unit trucks, and semi's) traveling Maine's highways has prompted the development of a Continuous Classification Program. Currently, the department has 23 locations along routed highways that collect data based on thirteen categories as defined by the Federal Highway Administration. An AADT is computed based on the total volume.

### **24 HOUR TRAFFIC DATA COLLECTION PROGRAM**

Between April 1st and November 15th of each year, 24 hour traffic counts (i.e., coverage counts) are gathered to monitor traffic flow and changes in traffic patterns. These counts are generally taken at intersections with major routes and/or other significant roads, Compact Urban Lines (CUL), or Town Lines (TL), or in coordination with ongoing projects or special traffic studies for the Department.

Additionally, 24-hour vehicle classification counts are performed in conjunction with the coverage counts to provide a comprehensive view of traffic along the routed highways.

The State is divided into three count zones:

**ZONE I** : Southwestern Maine to western Penobscot Bay region. This zone includes all of York, Cumberland, Sagadahoc, Lincoln, Knox, and Waldo counties, Oxford county from Albany Twp/Waterboro West & Oxford, Otisfield, as well as Poland, and Mechanic Falls in Androscoggin county.

**ZONE II** : Western/Central Maine and eastern Penobscot Bay region. This zone includes all of Androscoggin except Poland, and Mechanic Falls, Franklin, Kennebec counties, the remainder of Oxford county, Somerset county from Bingham south plus between Flagstaff Lake area and Kennebec River, southern Penobscot county, and western Hancock county.

**ZONE III :** Northern and eastern Maine. This zone includes all of Aroostook, Piscataquis, Washington counties, northern and southeastern Hancock county, Penobscot county from Lagrange north, and the remainder of Somerset county.

These zones are counted on a five year cycle: Zones I and II are counted twice and Zone III once during each five year period. The coverage count program also consists of the “Special Counts” taken each year to satisfy Departmental needs, local requests, and Federal requirements. These include the annual collection of data for the State’s four urbanized areas (BACTS, KACTS, ATRC, and PACTS), Interstate System counts, and data collected from the various traffic studies conducted throughout the year. The 2007 Program included 3884 counts accomplished.

Once the AADT’s have been computed for all of the permanent recorder locations, weekly factors for each station are computed by dividing the AADT by each average weekly figure. Those stations which exhibit similar traffic patterns are assembled and placed into one of three groups:

**URBAN :** Roadways which carry commuter traffic and exhibit little seasonal change in traffic volumes.

**ARTERIAL :** Roadways which carry commuter traffic but exhibit moderate seasonal changes in traffic volumes.

**RECREATIONAL :** Roadways which are heavily influenced by seasonal traffic.

Within each of the three groups, a factor for each week is computed by averaging the weekly factors from each station within the group.

The 2007 Weekly Group Mean Factors were developed by averaging the Weekly Group Mean Factor for 2004, 2005 and 2006. The following pages show the graph of the 2007 Weekly Group Mean Factors, a list of these factors, and the 2007 Weekly Group Mean Factor as a percent of the AADT.

The 24-hour raw data may now be grouped and assigned a factor to produce an AADT. Growth factors for expanding traffic in uncounted zones are developed utilizing data from the permanent recorders and comparing it to the data from the previous year.

The updated AADT’s are entered into the Maine Department of Transportation’s database to be used by various Departmental employees.

### **DESCRIPTION of HEADINGS, SYMBOLS, AND ABBREVIATIONS**

The following is a description of the column headings, symbols, and abbreviations used for the Coverage Count Section.

**TOWN**            The town in which a count was taken

**ROUTE**            The road or highway on which the count was taken.

**Non-Interstate Highways and Roads**

---- X indicates a Routed Highway

0196X = SR 196                      0001X = US Route 1

---- A or --- B indicates an Alternate Routed Highway

0001A = US Route 1A    0009B = SR 9B

---- C indicates a Business Route

0001C = Business US Route 1, 1A, or 1B

0025C = Business SR 25

Just a number with no letter OR no numbers or letters indicates a non-routed highway

= Pine Hill Road            00001 = Hubbard Road

01414 = IR 1414            00991 = IR 991 (Biddeford Road)

**Interstate System**

---- X indicates Northbound or Eastbound

0095X = I-95 Northbound

0395X = I-395 Eastbound

---- S indicates Southbound

0095S = I-95 Southbound

---- W indicates Westbound

0395W = I-395 Westbound

**LOCATION**            A description of where the count was taken.

|                       |                                 |                              |                                 |                            |
|-----------------------|---------------------------------|------------------------------|---------------------------------|----------------------------|
| <b>APP = Approach</b> | <b>ART = Arterial</b>           | <b>AVE = Avenue</b>          | <b>BK = Brook</b>               | <b>BLVD = Boulevard</b>    |
| <b>BR = Bridge</b>    | <b>CIR = Circle</b>             | <b>CL = County Line</b>      | <b>CNR = Corner</b>             | <b>CONN = Connector</b>    |
| <b>CTR = Center</b>   | <b>CUL = Compact Urban Line</b> | <b>CWY = Cause way</b>       | <b>CV = Cove</b>                | <b>DR = Drive</b>          |
| <b>EB = Eastbound</b> | <b>ENT = Entrance</b>           | <b>FL = Fall</b>             | <b>FLS = Falls</b>              | <b>FT = Fort</b>           |
| <b>HTS = Heights</b>  | <b>HWY = Highway</b>            | <b>INT'L = International</b> | <b>ILD=Island</b>               | <b>IR = Inventory Road</b> |
| <b>LG = Long</b>      | <b>LK = Lake</b>                | <b>LN = Lane</b>             | <b>LWR = Lower</b>              | <b>LTL = Little</b>        |
| <b>MT = Mount</b>     | <b>MTN = Mountain</b>           | <b>NB = Northbound</b>       | <b>NH = New Hampshire</b>       | <b>OW = One Way</b>        |
| <b>PD = Pond</b>      | <b>PK = Park</b>                | <b>PKWY = Park Way</b>       | <b>PL = Place</b>               | <b>PT = Point</b>          |
| <b>PZ = Plaza</b>     | <b>RD = Road</b>                | <b>RDG = Ridge</b>           | <b>RMP = Ramp</b>               | <b>RR = Railroad</b>       |
| <b>RV = River</b>     | <b>SB = Southbound</b>          | <b>SL = State Line</b>       | <b>SQ = Square</b>              | <b>SR = State Route</b>    |
| <b>ST = Street</b>    | <b>STA = Station</b>            | <b>STR = Stream</b>          | <b>TER = Terrace</b>            | <b>TL = Town Line</b>      |
| <b>TPK = Turnpike</b> | <b>TR = Trail</b>               | <b>UPR = Upper</b>           | <b>US = United States Route</b> | <b>WB = Westbound</b>      |

**N/O, NE/O, E/O, etc. = North of, Northeast of, East of, etc.**

**TYPE**      **Category for each count taken.**

- A Permanent Recorder Count**
- B BACTS Count**
- C Coverage Count**
- I Interstate Count**
- K KACTS Count**
- L ATRC Count (Formerly LACTS)**
- M Municipal, Town, Regional Count**
- P PACTS Count**
- S Special Count**
- T Turning Movement Count**
- W Weigh and Motion**
- Z Speed Count**

**GROUP**      The factor group assigned to the location.

- I Urban Group      II Arterial Group**
- III Recreational Group      ATR Permanent Recorder Controlled Group**

**AADT**      Annual Average Daily Traffic

# 2007 WEEKLY GROUP FACTORS

AVERAGE: 2004, 2005, 2006

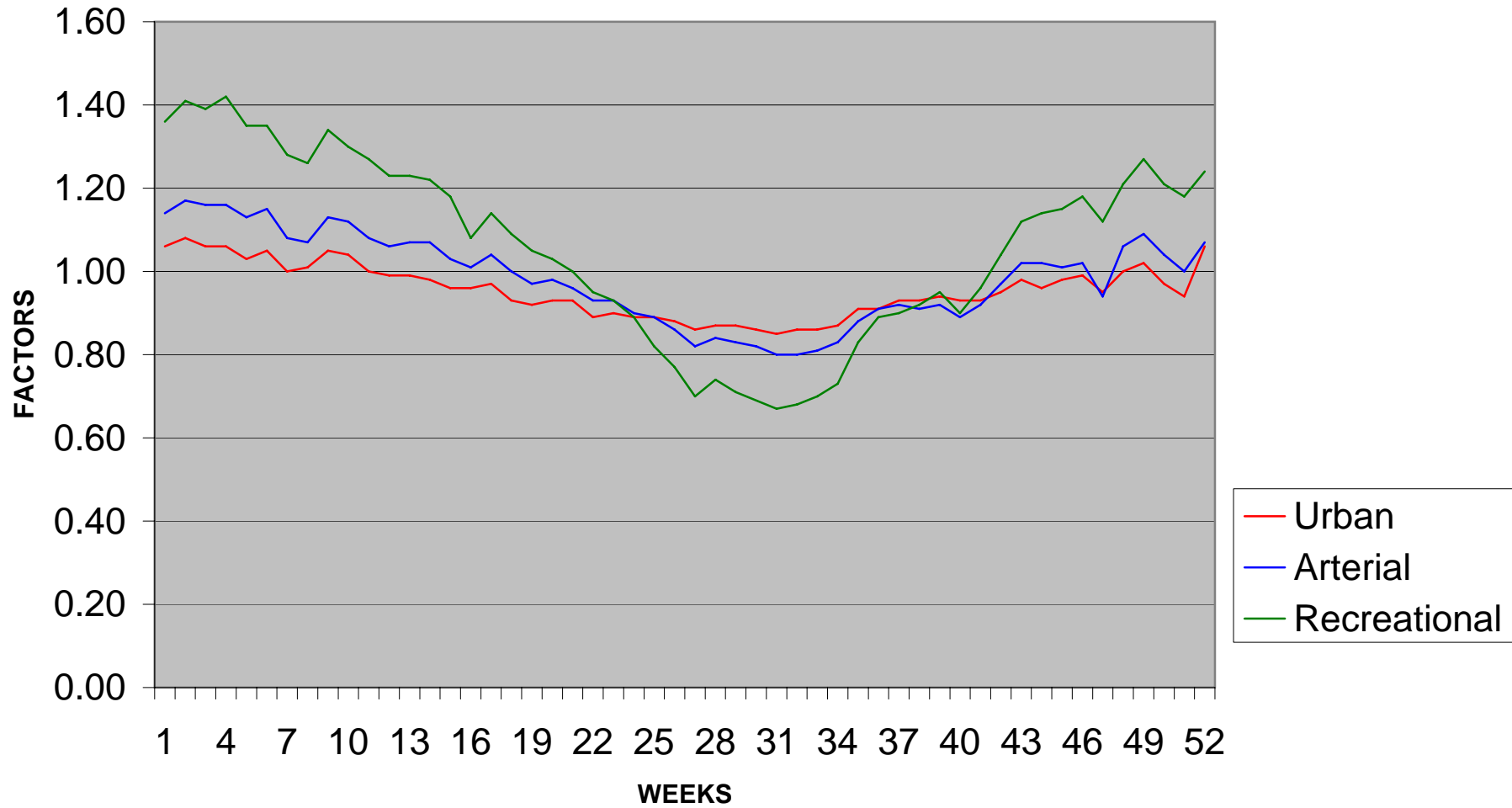

2007  
WEEKLY GROUP MEAN FACTORS  
AVERAGE: 2004, 2005, 2006

| Month     | Start Date | Dates       | Month<br>Week # | Urban<br>Group I | Arterial<br>Group II | Recreational<br>Group III | Group<br>I + II | Group<br>II + III | Group<br>I + III | Year<br>Week # |
|-----------|------------|-------------|-----------------|------------------|----------------------|---------------------------|-----------------|-------------------|------------------|----------------|
| Jan/Feb   | (31)       | 1,2,3,4,5   | 1               | 1.06             | 1.14                 | 1.36                      | 1.10            | 1.25              | 1.21             | 1              |
|           | (7)        | 8,9,10,11,1 | 2               | 1.08             | 1.17                 | 1.41                      | 1.13            | 1.29              | 1.25             | 2              |
|           | (14)       | 15,16,17,1  | 3               | 1.06             | 1.16                 | 1.39                      | 1.11            | 1.28              | 1.23             | 3              |
|           | (21)       | 22,23,24,2  | 4               | 1.06             | 1.16                 | 1.42                      | 1.11            | 1.29              | 1.24             | 4              |
|           | (28)       | 29,30,31,1  | 5               | 1.03             | 1.13                 | 1.35                      | 1.08            | 1.24              | 1.19             | 5              |
| Feb/Mar   | (4)        | 5,6,7,8,9   | 1               | 1.05             | 1.15                 | 1.35                      | 1.10            | 1.25              | 1.20             | 6              |
|           | (11)       | 12,13,14,1  | 2               | 1.00             | 1.08                 | 1.28                      | 1.04            | 1.18              | 1.14             | 7              |
|           | (18)       | 19,20,21,2  | 3               | 1.01             | 1.07                 | 1.26                      | 1.04            | 1.17              | 1.14             | 8              |
|           | (25)       | 26,27,28,2  | 4               | 1.05             | 1.13                 | 1.34                      | 1.09            | 1.24              | 1.20             | 9              |
| March     | (4)        | 5,6,7,8,9   | 1               | 1.04             | 1.12                 | 1.30                      | 1.08            | 1.21              | 1.17             | 10             |
|           | (11)       | 12,13,14,1  | 2               | 1.00             | 1.08                 | 1.27                      | 1.04            | 1.18              | 1.14             | 11             |
|           | (18)       | 19,20,21,2  | 3               | 0.99             | 1.06                 | 1.23                      | 1.03            | 1.15              | 1.11             | 12             |
|           | (25)       | 26,27,28,2  | 4               | 0.99             | 1.07                 | 1.23                      | 1.03            | 1.15              | 1.11             | 13             |
| April/May | (1)        | 2,3,4,5,6   | 1               | 0.98             | 1.07                 | 1.22                      | 1.03            | 1.15              | 1.10             | 14             |
|           | (8)        | 9,10,11,12  | 2               | 0.96             | 1.03                 | 1.18                      | 1.00            | 1.11              | 1.07             | 15             |
|           | (15)       | 16,17,18,1  | 3               | 0.96             | 1.01                 | 1.08                      | 0.99            | 1.05              | 1.02             | 16             |
|           | (22)       | 23,24,25,2  | 4               | 0.97             | 1.04                 | 1.14                      | 1.01            | 1.09              | 1.06             | 17             |
|           | (29)       | 30,1,2,3,4  | 1               | 0.93             | 1.00                 | 1.09                      | 0.97            | 1.05              | 1.01             | 18             |
| May/Jun   | (6)        | 7,8,9,10,1  | 2               | 0.92             | 0.97                 | 1.05                      | 0.95            | 1.01              | 0.99             | 19             |
|           | (13)       | 14,15,16,1  | 3               | 0.93             | 0.98                 | 1.03                      | 0.96            | 1.01              | 0.98             | 20             |
|           | (20)       | 21,22,23,2  | 4               | 0.93             | 0.96                 | 1.00                      | 0.95            | 0.98              | 0.97             | 21             |
|           | (27)       | 28,29,30,3  | 5               | 0.89             | 0.93                 | 0.95                      | 0.91            | 0.94              | 0.92             | 22             |
| Jun/Jul   | (3)        | 4,5,6,7,8   | 1               | 0.90             | 0.93                 | 0.93                      | 0.92            | 0.93              | 0.92             | 23             |

|           |      |             |   |      |      |      |      |      |      |    |
|-----------|------|-------------|---|------|------|------|------|------|------|----|
|           | (10) | 11,12,13,1  | 2 | 0.89 | 0.90 | 0.89 | 0.90 | 0.90 | 0.89 | 24 |
|           | (17) | 18,19,20,2  | 3 | 0.89 | 0.89 | 0.82 | 0.89 | 0.86 | 0.86 | 25 |
|           | (24) | 25,26,27,2  | 4 | 0.88 | 0.86 | 0.77 | 0.87 | 0.82 | 0.83 | 26 |
| Jul/Aug   | (1)  | 2,3,4,5,6   | 1 | 0.86 | 0.82 | 0.70 | 0.84 | 0.76 | 0.78 | 27 |
|           | (8)  | 9,10,11,12  | 2 | 0.87 | 0.84 | 0.74 | 0.86 | 0.79 | 0.81 | 28 |
|           | (15) | 16,17,18,1  | 3 | 0.87 | 0.83 | 0.71 | 0.85 | 0.77 | 0.79 | 29 |
|           | (22) | 23,24,25,2  | 4 | 0.86 | 0.82 | 0.69 | 0.84 | 0.76 | 0.78 | 30 |
|           | (29) | 30,31,1,2,3 | 5 | 0.85 | 0.80 | 0.67 | 0.83 | 0.74 | 0.76 | 31 |
| Aug/Sep   | (5)  | 6,7,8,9,10  | 1 | 0.86 | 0.80 | 0.68 | 0.83 | 0.74 | 0.77 | 32 |
|           | (12) | 13,14,15,1  | 2 | 0.86 | 0.81 | 0.70 | 0.84 | 0.76 | 0.78 | 33 |
|           | (19) | 20,21,22,2  | 3 | 0.87 | 0.83 | 0.73 | 0.85 | 0.78 | 0.80 | 34 |
|           | (26) | 27,28,29,3  | 4 | 0.91 | 0.88 | 0.83 | 0.90 | 0.86 | 0.87 | 35 |
| September | (2)  | 3,4,5,6,7   | 1 | 0.91 | 0.91 | 0.89 | 0.91 | 0.90 | 0.90 | 36 |
|           | (9)  | 10,11,12,1  | 2 | 0.93 | 0.92 | 0.90 | 0.93 | 0.91 | 0.92 | 37 |
|           | (16) | 17,18,19,2  | 3 | 0.93 | 0.91 | 0.92 | 0.92 | 0.92 | 0.93 | 38 |
|           | (23) | 24,25,26,2  | 4 | 0.94 | 0.92 | 0.95 | 0.93 | 0.94 | 0.95 | 39 |
|           | (30) | 1,2,3,4,5   | 1 | 0.93 | 0.89 | 0.90 | 0.91 | 0.90 | 0.92 | 40 |
| Oct/Nov   | (7)  | 8,9,10,11,1 | 2 | 0.93 | 0.92 | 0.96 | 0.93 | 0.94 | 0.95 | 41 |
|           | (14) | 15,16,17,1  | 3 | 0.95 | 0.97 | 1.04 | 0.96 | 1.01 | 1.00 | 42 |
|           | (21) | 22,23,24,2  | 4 | 0.98 | 1.02 | 1.12 | 1.00 | 1.07 | 1.05 | 43 |
|           | (28) | 29,30,31,1  | 5 | 0.96 | 1.02 | 1.14 | 0.99 | 1.08 | 1.05 | 44 |
| Nov/Dec   | (4)  | 5,6,7,8,9   | 1 | 0.98 | 1.01 | 1.15 | 1.00 | 1.08 | 1.07 | 45 |
|           | (11) | 12,13,14,1  | 2 | 0.99 | 1.02 | 1.18 | 1.01 | 1.10 | 1.09 | 46 |
|           | (18) | 19,20,21,2  | 3 | 0.95 | 0.94 | 1.12 | 0.95 | 1.03 | 1.04 | 47 |
|           | (25) | 26,27,28,2  | 4 | 1.00 | 1.06 | 1.21 | 1.03 | 1.14 | 1.11 | 48 |
| December  | (2)  | 3,4,5,6,7   | 1 | 1.02 | 1.09 | 1.27 | 1.06 | 1.18 | 1.15 | 49 |
|           | (9)  | 10,11,12,1  | 2 | 0.97 | 1.04 | 1.21 | 1.01 | 1.13 | 1.09 | 50 |
|           | (16) | 17,18,19,2  | 3 | 0.94 | 1.00 | 1.18 | 0.97 | 1.09 | 1.06 | 51 |
|           | (23) | 24,25,26,2  | 4 | 1.06 | 1.07 | 1.24 | 1.07 | 1.16 | 1.15 | 52 |

2007  
WEEKLY GROUP MEAN FACTORS  
AVERAGE: 2004, 2005, 2006  
AS PERCENT OF AADT

| Month     | Start Date | Dates       | Month<br>Week # | Urban<br>Group I | Arterial<br>Group II | Recreational<br>Group III | Group<br>I + II | Group<br>II + III | Group<br>I + III | Year<br>Week # |
|-----------|------------|-------------|-----------------|------------------|----------------------|---------------------------|-----------------|-------------------|------------------|----------------|
| Jan/Feb   | (31)       | 1,2,3,4,5   | 1               | 94.34            | 87.72                | 73.53                     | 90.91           | 80.00             | 82.64            | 1              |
|           | (7)        | 8,9,10,11,1 | 2               | 92.59            | 85.47                | 70.92                     | 88.50           | 77.52             | 80.00            | 2              |
|           | (14)       | 15,16,17,1  | 3               | 94.34            | 86.21                | 71.94                     | 90.09           | 78.13             | 81.30            | 3              |
|           | (21)       | 22,23,24,2  | 4               | 94.34            | 86.21                | 70.42                     | 90.09           | 77.52             | 80.65            | 4              |
|           | (28)       | 29,30,31,1  | 5               | 97.09            | 88.50                | 74.07                     | 92.59           | 80.65             | 84.03            | 5              |
| Feb/Mar   | (4)        | 5,6,7,8,9   | 1               | 95.24            | 86.96                | 74.07                     | 90.91           | 80.00             | 83.33            | 6              |
|           | (11)       | 12,13,14,1  | 2               | 100.00           | 92.59                | 78.13                     | 96.15           | 84.75             | 87.72            | 7              |
|           | (18)       | 19,20,21,2  | 3               | 99.01            | 93.46                | 79.37                     | 96.15           | 85.47             | 87.72            | 8              |
|           | (25)       | 26,27,28,2  | 4               | 95.24            | 88.50                | 74.63                     | 91.74           | 80.65             | 83.33            | 9              |
| March     | (4)        | 5,6,7,8,9   | 1               | 96.15            | 89.29                | 76.92                     | 92.59           | 82.64             | 85.47            | 10             |
|           | (11)       | 12,13,14,1  | 2               | 100.00           | 92.59                | 78.74                     | 96.15           | 84.75             | 87.72            | 11             |
|           | (18)       | 19,20,21,2  | 3               | 101.01           | 94.34                | 81.30                     | 97.09           | 86.96             | 90.09            | 12             |
|           | (25)       | 26,27,28,2  | 4               | 101.01           | 93.46                | 81.30                     | 97.09           | 86.96             | 90.09            | 13             |
| April/May | (1)        | 2,3,4,5,6   | 1               | 102.04           | 93.46                | 81.97                     | 97.09           | 86.96             | 90.91            | 14             |
|           | (8)        | 9,10,11,12  | 2               | 104.17           | 97.09                | 84.75                     | 100.00          | 90.09             | 93.46            | 15             |
|           | (15)       | 16,17,18,1  | 3               | 104.17           | 99.01                | 92.59                     | 101.01          | 95.24             | 98.04            | 16             |
|           | (22)       | 23,24,25,2  | 4               | 103.09           | 96.15                | 87.72                     | 99.01           | 91.74             | 94.34            | 17             |
|           | (29)       | 30,1,2,3,4  | 5               | 107.53           | 100.00               | 91.74                     | 103.09          | 95.24             | 99.01            | 18             |
| May/Jun   | (6)        | 7,8,9,10,1  | 1               | 108.70           | 103.09               | 95.24                     | 105.26          | 99.01             | 101.01           | 19             |
|           | (13)       | 14,15,16,1  | 2               | 107.53           | 102.04               | 97.09                     | 104.17          | 99.01             | 102.04           | 20             |
|           | (20)       | 21,22,23,2  | 3               | 107.53           | 104.17               | 100.00                    | 105.26          | 102.04            | 103.09           | 21             |
|           | (27)       | 28,29,30,3  | 4               | 112.36           | 107.53               | 105.26                    | 109.89          | 106.38            | 108.70           | 22             |
| Jun/Jul   | (3)        | 4,5,6,7,8   | 1               | 111.11           | 107.53               | 107.53                    | 108.70          | 107.53            | 108.70           | 23             |

|           |      |             |   |        |        |        |        |        |        |    |
|-----------|------|-------------|---|--------|--------|--------|--------|--------|--------|----|
|           | (10) | 11,12,13,1  | 2 | 112.36 | 111.11 | 112.36 | 111.11 | 111.11 | 112.36 | 24 |
|           | (17) | 18,19,20,2  | 3 | 112.36 | 112.36 | 121.95 | 112.36 | 116.28 | 116.28 | 25 |
|           | (24) | 25,26,27,2  | 4 | 113.64 | 116.28 | 129.87 | 114.94 | 121.95 | 120.48 | 26 |
| Jul/Aug   | (1)  | 2,3,4,5,6   | 1 | 116.28 | 121.95 | 142.86 | 119.05 | 131.58 | 128.21 | 27 |
|           | (8)  | 9,10,11,12  | 2 | 114.94 | 119.05 | 135.14 | 116.28 | 126.58 | 123.46 | 28 |
|           | (15) | 16,17,18,1  | 3 | 114.94 | 120.48 | 140.85 | 117.65 | 129.87 | 126.58 | 29 |
|           | (22) | 23,24,25,2  | 4 | 116.28 | 121.95 | 144.93 | 119.05 | 131.58 | 128.21 | 30 |
|           | (29) | 30,31,1,2,3 | 5 | 117.65 | 125.00 | 149.25 | 120.48 | 135.14 | 131.58 | 31 |
| Aug/Sep   | (5)  | 6,7,8,9,10  | 1 | 116.28 | 125.00 | 147.06 | 120.48 | 135.14 | 129.87 | 32 |
|           | (12) | 13,14,15,1  | 2 | 116.28 | 123.46 | 142.86 | 119.05 | 131.58 | 128.21 | 33 |
|           | (19) | 20,21,22,2  | 3 | 114.94 | 120.48 | 136.99 | 117.65 | 128.21 | 125.00 | 34 |
|           | (26) | 27,28,29,3  | 4 | 109.89 | 113.64 | 120.48 | 111.11 | 116.28 | 114.94 | 35 |
| September | (2)  | 3,4,5,6,7   | 1 | 109.89 | 109.89 | 112.36 | 109.89 | 111.11 | 111.11 | 36 |
|           | (9)  | 10,11,12,1  | 2 | 107.53 | 108.70 | 111.11 | 107.53 | 109.89 | 108.70 | 37 |
|           | (16) | 17,18,19,2  | 3 | 107.53 | 109.89 | 108.70 | 108.70 | 108.70 | 107.53 | 38 |
|           | (23) | 24,25,26,2  | 4 | 106.38 | 108.70 | 105.26 | 107.53 | 106.38 | 105.26 | 39 |
|           | (30) | 1,2,3,4,5   | 1 | 107.53 | 112.36 | 111.11 | 109.89 | 111.11 | 108.70 | 40 |
| Oct/Nov   | (7)  | 8,9,10,11,1 | 2 | 107.53 | 108.70 | 104.17 | 107.53 | 106.38 | 105.26 | 41 |
|           | (14) | 15,16,17,1  | 3 | 105.26 | 103.09 | 96.15  | 104.17 | 99.01  | 100.00 | 42 |
|           | (21) | 22,23,24,2  | 4 | 102.04 | 98.04  | 89.29  | 100.00 | 93.46  | 95.24  | 43 |
|           | (28) | 29,30,31,1  | 5 | 104.17 | 98.04  | 87.72  | 101.01 | 92.59  | 95.24  | 44 |
| Nov/Dec   | (4)  | 5,6,7,8,9   | 1 | 102.04 | 99.01  | 86.96  | 100.00 | 92.59  | 93.46  | 45 |
|           | (11) | 12,13,14,1  | 2 | 101.01 | 98.04  | 84.75  | 99.01  | 90.91  | 91.74  | 46 |
|           | (18) | 19,20,21,2  | 3 | 105.26 | 106.38 | 89.29  | 105.26 | 97.09  | 96.15  | 47 |
|           | (25) | 26,27,28,2  | 4 | 100.00 | 94.34  | 82.64  | 97.09  | 87.72  | 90.09  | 48 |
| December  | (2)  | 3,4,5,6,7   | 1 | 98.04  | 91.74  | 78.74  | 94.34  | 84.75  | 86.96  | 49 |
|           | (9)  | 10,11,12,1  | 2 | 103.09 | 96.15  | 82.64  | 99.01  | 88.50  | 91.74  | 50 |
|           | (16) | 17,18,19,2  | 3 | 106.38 | 100.00 | 84.75  | 103.09 | 91.74  | 94.34  | 51 |
|           | (23) | 24,25,26,2  | 4 | 94.34  | 93.46  | 80.65  | 93.46  | 86.21  | 86.96  | 52 |

## 2007 Maine Transportation Count Book

Knox

|    | TOWN     | STATION | ROAD  | LOCATION                                 | TYPE | GROUP    | AADT03 | AADT04 | AADT05 | AADT06 | AADT07 |
|----|----------|---------|-------|--|------|----------|--------|--------|--------|--------|--------|
| 13 | APPLETON | 31002   | 00323 | IR 323 (COLLINSTOWN RD) NE/O SR 105      | C    | I        | .      | .      | 330    | .      | .      |
| 13 | APPLETON | 31006   | 00323 | IR 323 (COLLINSTOWN RD) SW/O SR 105      | C    | I        | .      | .      | 290    | .      | 310    |
| 13 | APPLETON | 43704   | 00327 | IR 327 (W APPLETON RD) SE/O IR 331       | C    | I        | .      | .      | 430    | .      | .      |
| 13 | APPLETON | 43708   | 00327 | IR 327 (W APPLETON RD) NW/O IR 331       | C    | I        | .      | .      | 280    | .      | .      |
| 13 | APPLETON | 43502   | 00331 | IR 331 (APPLETON RIDGE RD) NE/O SR 105   | C    | I        | .      | .      | 200    | .      | .      |
| 13 | APPLETON | 43702   | 00331 | IR 331 (APPLETON RIDGE RD) NE/O IR 327   | C    | I        | .      | .      | 300    | .      | .      |
| 13 | APPLETON | 32204   | 00378 | IR 378 (SENNEBEC RD) SE/O SR 105/131     | C    | I        | .      | .      | 920    | .      | 920    |
| 13 | APPLETON | 32306   | 00396 | IR 396(SENNEBEC RD) SW/O IR 396(PEABODY) | C    | I        | .      | .      | 840    | .      | .      |
| 13 | APPLETON | 31004   | 0105X | SR 105 SE/O IR 323 (COLLINSTOWN RD)      | C    | I        | .      | .      | 990    | .      | .      |
| 13 | APPLETON | 32102   | 0105X | SR 105/131 NE/O SR 105                   | C    | I        | .      | .      | 1620   | .      | .      |
| 13 | APPLETON | 32108   | 0105X | SR 105 NW/O SR 131                       | C    | I        | .      | .      | 960    | .      | .      |
| 13 | APPLETON | 32404   | 0105X | SR 105 SE/O SR 131@ BR# 5529             | C    | II       | .      | .      | 850    | .      | 730    |
| 13 | APPLETON | 32406   | 0105X | SR 105/131 SW/O SR 105                   | C    | I        | .      | .      | 1800   | .      | 1850   |
| 13 | APPLETON | 66705   | 0105X | SR 105/131 S/O IR 327 (W APPLETON RD)    | C    | I        | .      | .      | 1930   | .      | 2130   |
| 13 | APPLETON | 32402   | 0131X | SR 131 NE/O SR 105                       | C    | I        | .      | .      | 1690   | .      | .      |
| 13 | CAMDEN   | 00306   | 0001X | US 1 (ELM ST) SW/O SCHOOL ST             | C    | ATR03606 | .      | .      | 13750  | .      | .      |
| 13 | CAMDEN   | 00402   | 0001X | US 1 (MAIN ST) NE/O SR 105 (WASHINGTON)  | C    | ATR03606 | .      | .      | 12030  | .      | 12130  |
| 13 | CAMDEN   | 00406   | 0001X | US 1 (MAIN ST) SW/O SR 105 (WASHINGTON)  | C    | ATR03606 | .      | .      | 12480  | .      | 12780  |
| 13 | CAMDEN   | 00501   | 0001X | US 1 (MAIN ST) N/O BAYVIEW ST            | C    | ATR03606 | .      | .      | 10180  | .      | 12210  |
| 13 | CAMDEN   | 00702   | 0001X | US 1 (HIGH ST) NE/O SR 52 (MOUNTAIN ST)  | C    | ATR03606 | .      | .      | 11250  | .      | .      |
| 13 | CAMDEN   | 00705   | 0001X | US 1 (MAIN ST) S/O SR 52 (MOUNTAIN ST)   | C    | ATR03606 | .      | .      | 11210  | .      | 10200  |
| 13 | CAMDEN   | 00802   | 0001X | US 1 (HIGH ST) NE/O ROCKBROOK DR         | C    | ATR03606 | .      | .      | 9600   | .      | 8530   |
| 13 | CAMDEN   | 01002   | 0001X | US 1 (HIGH ST) NE/O MARINE AVE           | C    | ATR03606 | .      | .      | 8730   | .      | 7920   |
| 13 | CAMDEN   | 01902   | 0001X | US 1 (ELM ST) NE/O CURTIS ST             | C    | ATR03606 | .      | .      | 14290  | .      | 14130  |
| 13 | CAMDEN   | 42602   | 0001X | US 1(BELFAST) NE/O IR570(STATE PARK ENT) | C    | ATR03606 | .      | .      | 7610   | .      | 7150   |
| 13 | CAMDEN   | 42606   | 0001X | US 1 (BELFAST ST) SW/O IR 570            | C    | ATR03606 | .      | .      | 8100   | .      | 7390   |
| 13 | CAMDEN   | 50001   | 0001X | US 1 (HIGH) N/O IR 566 @ LINCOLNVILLE TL | C    | ATR03606 | .      | .      | 7410   | .      | 6970   |
| 13 | CAMDEN   | 00606   | 00346 | MECHANIC ST SW/O SR 105 (WASHINGTON ST)  | C    | II       | .      | .      | 4810   | .      | 4960   |
| 13 | CAMDEN   | 02207   | 00346 | MECHANIC ST W/O JOHN ST                  | C    | II       | .      | .      | 3020   | .      | .      |
| 13 | CAMDEN   | 39708   | 00346 | IR 346 (MELVIN HEIGHTS RD) NW/O IR 350   | C    | I        | .      | .      | 1780   | .      | .      |
| 13 | CAMDEN   | 39208   | 00350 | IR 350(BARNESTOWN) NW/O IR362(MOLYNEAUX) | C    | II       | .      | .      | 710    | .      | .      |
| 13 | CAMDEN   | 39707   | 00350 | IR 350 (HOSMER PD RD) W/O IR 1130(ANNIS) | C    | II       | .      | .      | 1250   | .      | .      |
| 13 | CAMDEN   | 39202   | 00362 | IR 362(MOLYNEAUX) NE/O IR350(BARNESTOWN) | C    | II       | .      | .      | 1620   | .      | .      |
| 13 | CAMDEN   | 03308   | 00385 | COBB ST NW/O MECHANIC ST                 | C    | II       | .      | .      | 1320   | .      | 1080   |

## 2007 Maine Transportation Count Book

Knox

|    | TOWN   | STATION | ROAD  | LOCATION                                 | TYPE | GROUP | AADT03 | AADT04 | AADT05 | AADT06 | AADT07 |
|----|--------|---------|-------|--|------|-------|--------|--------|--------|--------|--------|
| 13 | CAMDEN | 30006   | 00385 | IR 385 (COBB) SW/O SR 105 (WASHINGTON)   | C    | II    | .      | .      | 320    | .      | 240    |
| 13 | CAMDEN | 39307   | 00387 | IR 387(MOLYNEAUX RD) W/O SR 52(TURNPIKE) | C    | II    | .      | .      | 830    | .      | .      |
| 13 | CAMDEN | 03504   | 00442 | BAYVIEW ST SE/O BEACON AVE               | C    | II    | .      | .      | 520    | .      | .      |
| 13 | CAMDEN | 04008   | 00443 | JOHN ST NW/O US 1 (ELM ST)               | C    | II    | .      | .      | 3130   | .      | 2910   |
| 13 | CAMDEN | 00504   | 00445 | BAYVIEW ST SE/O COMMERCIAL ST            | C    | II    | .      | .      | 2490   | .      | 2400   |
| 13 | CAMDEN | 05304   | 00445 | BAYVIEW ST SE/O LIMEROCK ST              | C    | II    | .      | .      | 890    | .      | 910    |
| 13 | CAMDEN | 00404   | 00449 | CHESTNUT ST (OW) SE/O US 1 (MAIN ST)     | C    | II    | .      | .      | 1830   | .      | .      |
| 13 | CAMDEN | 05101   | 00449 | CHESTNUT ST N/O HIGHLAND AVE             | C    | II    | .      | .      | 1190   | .      | 1120   |
| 13 | CAMDEN | 00708   | 0052X | SR 52 (MOUNTAIN ST) NW/O CENTRAL ST      | C    | II    | .      | .      | 3240   | .      | 3180   |
| 13 | CAMDEN | 01708   | 0052X | SR 52 (MOUNTAIN ST) NW/O SPRING ST       | C    | II    | .      | .      | 2950   | .      | 2760   |
| 13 | CAMDEN | 04608   | 0052X | SR 52 NW/O MILL ST                       | C    | II    | .      | .      | 3780   | .      | 3460   |
| 13 | CAMDEN | 39301   | 0052X | SR 52(TURNPIKE DR) N/O IR 387(MOLYNEAUX) | C    | II    | .      | .      | 3200   | .      | .      |
| 13 | CAMDEN | 42607   | 00570 | IR 570(STATE PARK ENT) W/O US 1(BELFAST) | C    | III   | .      | .      | 870    | .      | 590    |
| 13 | CAMDEN | 04005   | 00972 | CAMDEN ST S/O US 1 (ELM ST)              | C    | II    | .      | .      | 940    | .      | .      |
| 13 | CAMDEN | 05606   | 00981 | UNION ST SW/O BELMONT ST                 | C    | II    | .      | .      | 3440   | .      | 3570   |
| 13 | CAMDEN | 00408   | 0105X | SR 105(WB)(WASHINGTON ST) NW/O US1(MAIN) | C    | II    | .      | .      | 1770   | .      | .      |
| 13 | CAMDEN | 00608   | 0105X | SR 105 (WASHINGTON ST) NW/O MECHANIC ST  | C    | II    | .      | .      | 4630   | .      | 4480   |
| 13 | CAMDEN | 00901   | 0105X | SR 105 (WASHINGTON ST) N/O MT BATTIE ST  | C    | II    | .      | .      | 2020   | .      | 2310   |
| 13 | CAMDEN | 01507   | 0105X | SR 105 (WASHINGTON ST) W/O GROVE ST      | C    | II    | .      | .      | 3950   | .      | .      |
| 13 | CAMDEN | 39608   | 0105X | SR 105 (WASHINGTON ST) NW/O IR 558       | C    | II    | .      | .      | 2830   | .      | 2610   |
| 13 | CAMDEN | 04206   | 03009 | THOMAS ST SW/O SR 105 (WASHINGTON ST)    | C    | II    | .      | .      | 470    | .      | 560    |
| 13 | CAMDEN | 01406   | 03011 | GOULD ST SW/O MT BATTIE ST               | C    | II    | .      | .      | 2150   | .      | .      |
| 13 | CAMDEN | 03206   | 03013 | RAWSON AVE SW/O SR 105 (WASHINGTON ST)   | C    | II    | .      | .      | 870    | .      | 780    |
| 13 | CAMDEN | 02808   | 03015 | KNOWLTON ST NW/O MECHANIC ST             | C    | II    | .      | .      | 1940   | .      | 1510   |
| 13 | CAMDEN | 01702   | 03016 | SPRING ST NE/O SR 52 (MOUNTAIN ST)       | C    | II    | .      | .      | 320    | .      | 240    |
| 13 | CAMDEN | 01706   | 03016 | SPRING ST SW/O SR 52 (MOUNTAIN ST)       | C    | II    | .      | .      | 390    | .      | 310    |
| 13 | CAMDEN | 02508   | 03027 | PARK ST NW/O PEARL ST                    | C    | II    | .      | .      | 1870   | .      | 1710   |
| 13 | CAMDEN | 06204   | 03027 | PARK ST SE/O US 1 (ELM ST)               | C    | II    | .      | .      | 990    | .      | .      |
| 13 | CAMDEN | 06208   | 03027 | PARK ST NW/O US 1 (ELM ST)               | C    | II    | .      | .      | 2090   | .      | 1950   |
| 13 | CAMDEN | 02604   | 03029 | FREE ST SE/O PEARL ST                    | C    | II    | .      | .      | 3080   | .      | 2990   |
| 13 | CAMDEN | 04606   | 03034 | MILL ST SW/O SR 52                       | C    | II    | .      | .      | 180    | .      | 180    |
| 13 | CAMDEN | 03808   | 03040 | HARDEN AVE NW/O US 1 (HIGH ST)           | C    | II    | .      | .      | 300    | .      | 290    |
| 13 | CAMDEN | 00707   | 03042 | CENTRAL ST W/O SR 52 (MOUNTAIN ST)       | C    | II    | .      | .      | 740    | .      | 650    |
| 13 | CAMDEN | 04104   | 03043 | EATON AVE #1 SE/O US 1 (HIGH ST)         | C    | II    | .      | .      | 260    | .      | 300    |

## 2007 Maine Transportation Count Book

Knox

| TOWN          | STATION | ROAD  | LOCATION                                  | TYPE | GROUP | AADT03 | AADT04 | AADT05 | AADT06 | AADT07 |
|---------------|---------|-------|---|------|-------|--------|--------|--------|--------|--------|
| 13 CAMDEN     | 00804   | 03046 | SEA ST SE/O US 1 (HIGH ST)                | C    | II    | .      | .      | 1000   | .      | 1020   |
| 13 CAMDEN     | 03906   | 03047 | ATLANTIC AVE (EB) SW/O SEA ST             | C    | II    | .      | .      | 760    | .      | 820    |
| 13 CAMDEN     | 02506   | 03053 | PEARL ST SW/O PARK ST                     | C    | II    | .      | .      | 580    | .      | .      |
| 13 CAMDEN     | 02606   | 03053 | PEARL ST SW/O FREE ST                     | C    | II    | .      | .      | 560    | .      | 320    |
| 13 CAMDEN     | 05202   | 03059 | LIMEROCK ST NE/O CHESTNUT ST              | C    | II    | .      | .      | 1070   | .      | 1020   |
| 13 CAMDEN     | 05206   | 03059 | LIMEROCK ST SW/O CHESTNUT ST              | C    | II    | .      | .      | 1470   | .      | .      |
| 13 CAMDEN     | 05706   | 03059 | LIMEROCK ST SW/O BELMONT ST               | C    | II    | .      | .      | 1140   | .      | .      |
| 13 CAMDEN     | 05604   | 03064 | BELMONT ST SE/O UNION ST                  | C    | II    | .      | .      | 1320   | .      | .      |
| 13 CAMDEN     | 05708   | 03064 | BELMONT AVE NW/O LIMEROCK ST              | C    | II    | .      | .      | .      | .      | 970    |
| 13 CUSHING    | 35608   | 00440 | IR 440 (FINN RD) NW/O SR97@FRIENDSHIP TL  | C    | II    | .      | .      | .      | .      | 530    |
| 13 CUSHING    | 40107   | 00442 | IR 442 (CROSS RD) W/O IR 461 (RIVER RD)   | C    | II    | .      | .      | .      | .      | 530    |
| 13 CUSHING    | 40207   | 00442 | IR 442 (CROSS RD) W/O IR 837(TOWN HOUSE)  | C    | II    | .      | .      | 720    | .      | 620    |
| 13 CUSHING    | 34702   | 00461 | IR 461(RIVER RD) NE/O IR 493(SPEAR MILL)  | C    | II    | .      | .      | 2580   | .      | 2380   |
| 13 CUSHING    | 34705   | 00461 | IR 461(RIVER RD) S/O IR 493(SPEAR MILL)   | C    | II    | .      | .      | 2490   | .      | 2330   |
| 13 CUSHING    | 34806   | 00461 | IR 461 (PLEASANT PT RD) SW/O IR 837       | C    | III   | .      | .      | 1290   | .      | 1240   |
| 13 CUSHING    | 35101   | 00461 | IR 461(PLEASANT PT RD) N/O IR 452(N JCT)  | C    | III   | .      | .      | 520    | .      | 540    |
| 13 CUSHING    | 35201   | 00461 | IR 461 (PLEASANT PT) N/O IR 529 (STIFEL)  | C    | III   | .      | .      | 270    | .      | .      |
| 13 CUSHING    | 40103   | 00461 | IR 461 (RIVER RD) E/O IR 442 (CROSS RD)   | C    | II    | .      | .      | 1840   | .      | 1720   |
| 13 CUSHING    | 40106   | 00461 | IR 461(PLEASANT PT RD) SW/O IR442(CROSS)  | C    | III   | .      | .      | .      | .      | 1100   |
| 13 CUSHING    | 40204   | 00837 | IR 837(TOWN HOUSE RD) SE/O IR 442(CROSS)  | C    | III   | .      | .      | .      | .      | 160    |
| 13 CUSHING    | 35606   | 0097X | SR 97 SW/O IR 440 (FINN RD)               | C    | II    | .      | .      | 1240   | .      | 1220   |
| 13 FRIENDSHIP | 67800   | 00440 | IR 440 @ WALDOBORO TL @BR# 0599(GOOSE RV) | C    | II    | .      | .      | .      | .      | 510    |
| 13 FRIENDSHIP | 35306   | 00457 | IR 457 (HARBOR RD) SW/O IR 858            | C    | III   | .      | .      | 1370   | .      | 1460   |
| 13 FRIENDSHIP | 35302   | 0097X | SR 97 NE/O SR 220                         | C    | II    | .      | .      | 1750   | .      | 1760   |
| 13 FRIENDSHIP | 35000   | 0220X | SR 220 @ WALDOBORO TL                     | C    | II    | .      | .      | 1340   | .      | 1360   |
| 13 FRIENDSHIP | 35308   | 0220X | SR 220 NW/O SR 97                         | C    | II    | .      | .      | 1710   | .      | 1740   |
| 13 HOPE       | 66803   | 0017X | SR 17 E/O IR 864 (PUSHAW) @ ROCKPORT TL   | C    | II    | .      | .      | 7140   | .      | 6760   |
| 13 HOPE       | 66907   | 0017X | SR 17 W/O IR 417 (HARTS MILL RD)          | C    | II    | .      | .      | 7590   | .      | .      |
| 13 HOPE       | 63904   | 00350 | IR 350 (BARNSTOWN RD) SE/O SR 235         | C    | II    | .      | .      | 770    | .      | .      |
| 13 HOPE       | 31804   | 00356 | IR 356 (ALFORD LAKE RD) SE/O SR 235       | C    | II    | .      | .      | 320    | .      | .      |
| 13 HOPE       | 32708   | 00367 | IR 367 (ALFORD LAKE RD) NW/O IR 603       | C    | II    | .      | .      | 540    | .      | .      |
| 13 HOPE       | 66906   | 00417 | IR 417 (HARTS MILL RD) SW/O SR 17         | C    | I     | .      | .      | 770    | .      | .      |
| 13 HOPE       | 32502   | 01008 | IR 1008 (CHURCH ST) NE/O SR 105           | C    | II    | .      | .      | 190    | .      | .      |
| 13 HOPE       | 32508   | 0105X | SR 105 NW/O SR 235                        | C    | II    | .      | .      | 1330   | .      | 1390   |

## 2007 Maine Transportation Count Book

Knox

| TOWN         | STATION | ROAD  | LOCATION                                 | TYPE | GROUP | AADT03 | AADT04 | AADT05 | AADT06 | AADT07 |
|--------------|---------|-------|--|------|-------|--------|--------|--------|--------|--------|
| 13 HOPE      | 39404   | 0105X | SR 105 SE/O SR 235                       | C    | II    | .      | .      | 2390   | .      | 2270   |
| 13 HOPE      | 39407   | 0105X | SR 105/235 W/O SR 235                    | C    | II    | .      | .      | 1590   | .      | 1520   |
| 13 HOPE      | 32506   | 0235X | SR 235 SW/O SR 105                       | C    | II    | .      | .      | 1220   | .      | 1330   |
| 13 HOPE      | 39401   | 0235X | SR 235 N/O SR 105 @BR# 2685              | C    | II    | .      | .      | 2060   | .      | 1930   |
| 13 HOPE      | 63906   | 0235X | SR 235 SW/O IR 350 (BARNSTOWN RD)        | C    | II    | .      | .      | 800    | .      | 870    |
| 13 OWLS HEAD | 37104   | 00487 | IR 487 (ASH POINT DR) SE/O IR 488        | C    | III   | .      | .      | 1470   | .      | 1020   |
| 13 OWLS HEAD | 37904   | 00487 | IR 487 (ASH POINT) SE/O IR 818           | C    | III   | .      | .      | 820    | .      | 700    |
| 13 OWLS HEAD | 42205   | 00487 | IR 487(ASH PT RD) S/O IR 488(N SHORE RD) | C    | III   | .      | .      | .      | .      | 1810   |
| 13 OWLS HEAD | 42505   | 00487 | IR 487 (ASH POINT) S/O IR 1216 (WOODS)   | C    | III   | .      | .      | 2270   | .      | 1780   |
| 13 OWLS HEAD | 37102   | 00488 | IR 488 (SOUTH SHORE DR) NE/O IR 487      | C    | III   | .      | .      | 900    | .      | 630    |
| 13 OWLS HEAD | 37208   | 00488 | IR 488 (N SHORE DR) NW/O IR 490(MAIN ST) | C    | III   | .      | .      | 1260   | .      | 1000   |
| 13 OWLS HEAD | 42203   | 00488 | IR 488(N SHORE RD) E/O IR487 (ASH PT RD) | C    | III   | .      | .      | .      | .      | 1750   |
| 13 OWLS HEAD | 62703   | 00488 | IR 488(N SHORE DR) E/O IR 1216(WOODS RD) | C    | III   | .      | .      | 2050   | .      | 1720   |
| 13 OWLS HEAD | 37202   | 00490 | IR 490 (MAIN ST) NE/O IR 488(N SHORE DR) | C    | III   | .      | .      | 950    | .      | 750    |
| 13 OWLS HEAD | 37906   | 00494 | IR 494 (DUBLIN RD) SW/O IR 487 (ASH PT)  | C    | II    | .      | .      | 1130   | .      | 630    |
| 13 OWLS HEAD | 37001   | 0073X | SR73(INGRAHAM HILL)N/O IR488(N SHORE DR) | C    | II    | .      | .      | 7900   | .      | 6810   |
| 13 OWLS HEAD | 37005   | 0073X | SR 73 S/O IR 488 (NORTH SHORE DR)        | C    | II    | .      | .      | 3870   | .      | 3700   |
| 13 OWLS HEAD | 42701   | 0073X | SR 73 N/O HRBSIDE TERR @ ROCKLAND TL     | C    | II    | .      | .      | 9050   | .      | 7700   |
| 13 ROCKLAND  | 00206   |       | EXIT FROM YOUTH CTR SW/O US 1(SB)(UNION) | T    | I     | .      | .      | 200    | .      | .      |
| 13 ROCKLAND  | 03602   | 0001A | US 1A (BIRCH ST) NE/O N MAIN ST          | C    | II    | .      | .      | 6550   | .      | 6250   |
| 13 ROCKLAND  | 04006   | 0001A | US 1A (BROADWAY) SW/O HIGH SCHOOL DR     | C    | II    | .      | .      | .      | .      | 8250   |
| 13 ROCKLAND  | 04101   | 0001A | US 1A (BROADWAY) N/O RANKIN ST           | C    | II    | .      | .      | 10090  | .      | 8610   |
| 13 ROCKLAND  | 05201   | 0001A | US 1A (BROADWAY) N/O LIMEROCK ST         | C    | II    | .      | .      | 8890   | .      | 8940   |
| 13 ROCKLAND  | 05205   | 0001A | US 1A (BROADWAY) S/O LIMEROCK ST         | C    | II    | .      | .      | 7720   | .      | 7760   |
| 13 ROCKLAND  | 05901   | 0001A | US 1A (BROADWAY) N/O US 1 (PARK ST)      | C    | II    | .      | .      | .      | .      | 7500   |
| 13 ROCKLAND  | 07108   | 0001A | US 1A/SR 17 (MAVERICK ST) NW/O BREWSTER  | C    | II    | .      | .      | 10300  | .      | 10250  |
| 13 ROCKLAND  | 00201   | 0001S | US 1 (SB) (UNION ST) N/O LIMEROCK ST     | C    | II    | .      | .      | 10120  | .      | 9660   |
| 13 ROCKLAND  | 00205   | 0001S | US 1 (SB) (UNION ST) S/O LIMEROCK ST     | C    | II    | .      | .      | 13590  | .      | 11610  |
| 13 ROCKLAND  | 02407   | 0001S | US 1 (SB)(RANKIN ST) W/O US 1 (NB)(MAIN) | C    | II    | .      | 10120  | 11290  | .      | .      |
| 13 ROCKLAND  | 04406   | 0001S | US 1 (SB) (UNION ST) SW/O RANKIN ST      | C    | II    | .      | .      | 11690  | .      | 9600   |
| 13 ROCKLAND  | 04901   | 0001S | US 1 (SB) (UNION ST) N/O BEECH ST        | C    | II    | .      | .      | 10870  | .      | 9430   |
| 13 ROCKLAND  | 01107   | 0001X | US 1 (PARK ST) W/O US 1 (NB) (N MAIN ST) | C    | II    | .      | .      | 12800  | .      | .      |
| 13 ROCKLAND  | 01901   | 0001X | US 1 (NB) (MAIN ST) N/O LIMEROCK ST      | C    | II    | .      | .      | 11360  | .      | 10560  |
| 13 ROCKLAND  | 01905   | 0001X | US 1 (NB)(MAIN ST) S/O LIMEROCK ST       | C    | II    | .      | .      | .      | .      | 11600  |

## 2007 Maine Transportation Count Book

Knox

| TOWN        | STATION | ROAD  | LOCATION                                 | TYPE | GROUP | AADT03 | AADT04 | AADT05 | AADT06 | AADT07 |
|-------------|---------|-------|--|------|-------|--------|--------|--------|--------|--------|
| 13 ROCKLAND | 02405   | 0001X | US 1(NB) (MAIN ST) S/O US 1(SB) (RANKIN) | C    | II    | .      | 10920  | 12620  | .      | 10690  |
| 13 ROCKLAND | 02502   | 0001X | US 1 (MAIN ST) NE/O N MAIN ST            | C    | II    | .      | 15210  | 15430  | .      | 14550  |
| 13 ROCKLAND | 02902   | 0001X | US 1 (CAMDEN ST) NE/O WALDO AVE          | C    | II    | .      | .      | 15480  | .      | 14820  |
| 13 ROCKLAND | 02906   | 0001X | US 1 (CAMDEN ST) SW/O WALDO AVE          | C    | II    | .      | .      | 18180  | .      | 16820  |
| 13 ROCKLAND | 03000   | 0001X | US 1 (CAMDEN ST) @ ROCKPORT TL           | C    | II    | .      | .      | 12390  | .      | 12590  |
| 13 ROCKLAND | 05507   | 0001X | US 1 (PARK ST) W/O US 1 (SB) (UNION ST)  | C    | II    | .      | .      | 11150  | .      | .      |
| 13 ROCKLAND | 05807   | 0001X | US 1 (PARK ST) W/O BROAD ST              | C    | II    | .      | .      | 10590  | .      | .      |
| 13 ROCKLAND | 05907   | 0001X | US 1 (PARK ST) W/O US 1A (BROADWAY)      | C    | II    | .      | .      | 13490  | .      | .      |
| 13 ROCKLAND | 06302   | 0001X | US 1 (PAYNE AVE) NE/O PLEASANT ST        | C    | II    | .      | .      | 12430  | .      | .      |
| 13 ROCKLAND | 06306   | 0001X | US 1 (NEW COUNTY RD) SW/O PLEASANT ST    | C    | II    | .      | .      | 14420  | .      | .      |
| 13 ROCKLAND | 09005   | 0001X | US 1 (NB)(MAIN ST) S/O TALBOT AVE        | C    | II    | .      | .      | 11650  | .      | .      |
| 13 ROCKLAND | 12602   | 0001X | US 1 (CAMDEN ST) NE/O WASHINGTON ST      | C    | II    | .      | .      | 19120  | .      | 17550  |
| 13 ROCKLAND | 12805   | 0001X | US 1 (CAMDEN ST) S/O TRINITY ST          | C    | II    | .      | .      | 14780  | .      | 13200  |
| 13 ROCKLAND | 02501   | 0017X | N MAIN ST N/O US 1 (MAIN ST)             | C    | II    | .      | 3690   | 3700   | .      | 3370   |
| 13 ROCKLAND | 03108   | 0017X | SR 17(LAKEVIEW DR) NW/O OLD COUNTY RD    | C    | II    | .      | .      | .      | .      | 8340   |
| 13 ROCKLAND | 03205   | 0017X | N MAIN ST S/O SR 17 ( MAVERICK ST)       | C    | II    | .      | .      | .      | .      | 4660   |
| 13 ROCKLAND | 03208   | 0017X | SR 17 (MAVERICK ST) NW/O N MAIN ST       | C    | II    | .      | .      | .      | .      | 9640   |
| 13 ROCKLAND | 03605   | 0017X | N MAIN ST S/O US 1A (BIRCH ST)           | C    | II    | .      | .      | 3390   | .      | 3780   |
| 13 ROCKLAND | 01204   | 00430 | SHERERS LN SE/O W MEADOW @BR# 0590       | C    | I     | .      | .      | 990    | .      | 1020   |
| 13 ROCKLAND | 01300   | 00432 | THOMPSON MEADOW RD @BR# 0592             | C    | I     | .      | .      | 120    | .      | 140    |
| 13 ROCKLAND | 00401   | 0073X | SR 73 (S MAIN ST) N/O OCEANVIEW AVE      | C    | II    | .      | .      | 9670   | .      | 8910   |
| 13 ROCKLAND | 00705   | 0073X | SR 73 (S MAIN ST) S/O OCEAN ST           | C    | II    | .      | .      | 9990   | .      | .      |
| 13 ROCKLAND | 00906   | 0073X | SR 73 (S MAIN ST) SW/O WATER ST          | C    | II    | .      | .      | 9600   | .      | 8540   |
| 13 ROCKLAND | 01001   | 0073X | SR 73 (S MAIN ST) N/O PLEASANT ST        | C    | II    | .      | .      | 11690  | .      | 9250   |
| 13 ROCKLAND | 01105   | 0073X | SR 73 (S MAIN ST) S/O US 1 (PARK ST)     | C    | II    | .      | .      | 11300  | .      | 9200   |
| 13 ROCKLAND | 11405   | 10005 | ATLANTIC ST S/O SOUTH ST                 | C    | I     | .      | .      | 410    | .      | 430    |
| 13 ROCKLAND | 04907   | 10009 | BEECH ST (WB) W/O US 1 (SB) (UNION ST)   | C    | I     | .      | .      | 340    | .      | 280    |
| 13 ROCKLAND | 05105   | 10016 | BROAD ST S/O LIMEROCK ST                 | C    | I     | .      | .      | 730    | .      | 680    |
| 13 ROCKLAND | 05805   | 10016 | BROAD ST S/O US 1 (PARK ST)              | C    | I     | .      | .      | 360    | .      | 330    |
| 13 ROCKLAND | 05905   | 10017 | BROADWAY S/O US 1 (PARK ST)              | C    | I     | .      | .      | 3890   | .      | 4470   |
| 13 ROCKLAND | 06005   | 10017 | BROADWAY S/O PLEASANT                    | C    | I     | .      | .      | 4580   | .      | 4550   |
| 13 ROCKLAND | 03508   | 10022 | CEDAR ST NW/O BROADWAY EXT               | C    | I     | .      | .      | 1520   | .      | 1080   |
| 13 ROCKLAND | 00503   | 10032 | CRESCENT ST E/O SR 73 (S MAIN ST)        | C    | I     | .      | .      | 630    | .      | 390    |
| 13 ROCKLAND | 10403   | 10032 | CRESCENT ST E/O SCOTT ST                 | C    | I     | .      | .      | 650    | .      | 480    |

## 2007 Maine Transportation Count Book

Knox

| TOWN        | STATION | ROAD  | LOCATION                                 | TYPE | GROUP | AADT03 | AADT04 | AADT05 | AADT06 | AADT07 |
|-------------|---------|-------|--|------|-------|--------|--------|--------|--------|--------|
| 13 ROCKLAND | 10407   | 10032 | CRESCENT ST W/O SCOTT ST                 | C    | I     | .      | .      | 250    | .      | 130    |
| 13 ROCKLAND | 10507   | 10032 | CRESCENT ST W/O PACIFIC ST               | C    | I     | .      | .      | 320    | .      | 190    |
| 13 ROCKLAND | 02708   | 10035 | CEDAR ST NW/O US 1 (CAMDEN ST)           | C    | I     | .      | .      | 780    | .      | .      |
| 13 ROCKLAND | 03604   | 10035 | CEDAR ST #2 (OW) SE/O N MAIN ST          | C    | I     | .      | .      | 450    | .      | .      |
| 13 ROCKLAND | 00707   | 10062 | HOLMES ST W/O SR 73 (S MAIN ST)          | C    | I     | .      | .      | 550    | .      | 540    |
| 13 ROCKLAND | 11207   | 10062 | HOLMES ST W/O LOVEJOY ST                 | C    | I     | .      | .      | 430    | .      | 380    |
| 13 ROCKLAND | 00203   | 10079 | LIMEROCK ST E/O US 1 (SB) (UNION ST)     | C    | I     | .      | .      | 2360   | .      | 2500   |
| 13 ROCKLAND | 00207   | 10079 | LIMEROCK ST W/O US 1 (SB) (UNION ST)     | C    | I     | .      | .      | 3150   | .      | 3560   |
| 13 ROCKLAND | 05203   | 10079 | LIMEROCK ST E/O US 1A (BROADWAY)         | C    | I     | .      | .      | 2750   | .      | 2930   |
| 13 ROCKLAND | 05207   | 10079 | LIMEROCK ST W/O US 1A (BROADWAY)         | C    | I     | .      | .      | 3140   | .      | 3580   |
| 13 ROCKLAND | 05101   | 10080 | LINCOLN ST N/O LIMEROCK ST               | C    | I     | .      | .      | 1030   | .      | 830    |
| 13 ROCKLAND | 08505   | 10080 | LINCOLN ST S/O TALBOT AVE                | C    | I     | .      | .      | 460    | .      | 360    |
| 13 ROCKLAND | 02804   | 10090 | MAVERICK ST SE/O US 1 (CAMDEN ST)        | C    | I     | .      | .      | 310    | .      | 210    |
| 13 ROCKLAND | 03204   | 10090 | SR 17 (MAVERICK ST) SE/O N MAIN ST       | C    | II    | .      | .      | 4330   | .      | .      |
| 13 ROCKLAND | 00403   | 10093 | MECHANIC ST E/O SR 73 (S MAIN ST)        | C    | I     | .      | .      | 950    | .      | 650    |
| 13 ROCKLAND | 00703   | 10099 | OCEAN ST E/O SR 73 (S MAIN ST)           | C    | I     | .      | .      | 240    | .      | 160    |
| 13 ROCKLAND | 10501   | 10106 | PACIFIC ST N/O CRESCENT ST               | C    | I     | .      | .      | 470    | .      | 230    |
| 13 ROCKLAND | 10505   | 10106 | PACIFIC ST S/O CRESCENT ST               | C    | I     | .      | .      | 360    | .      | 210    |
| 13 ROCKLAND | 11901   | 10106 | PACIFIC ST N/O MECHANIC ST               | C    | I     | .      | .      | 250    | .      | 160    |
| 13 ROCKLAND | 06207   | 10107 | PARK ST W/O US 1 (PAYNE AVE)             | C    | I     | .      | .      | 1810   | .      | 1940   |
| 13 ROCKLAND | 06908   | 10109 | PEN BAY AVE NW/O US 1 (CAMDEN ST)        | C    | I     | .      | .      | 250    | .      | .      |
| 13 ROCKLAND | 01007   | 10114 | PLEASANT ST W/O SR 73 (S MAIN ST)        | C    | I     | .      | .      | 1880   | .      | 1810   |
| 13 ROCKLAND | 06003   | 10114 | PLEASANT ST E/O BROADWAY                 | C    | I     | .      | .      | 1390   | .      | 1190   |
| 13 ROCKLAND | 06303   | 10114 | PLEASANT ST E/O US 1 (PAYNE AVE)         | C    | I     | .      | .      | 1980   | .      | .      |
| 13 ROCKLAND | 06307   | 10114 | PLEASANT ST W/O US 1 (PAYNE AVE)         | C    | I     | .      | .      | 540    | .      | 460    |
| 13 ROCKLAND | 05303   | 10116 | (PW)PORT TERMINAL EXIT E/O US (NB)(MAIN) | C    | I     | .      | .      | .      | .      | 1190   |
| 13 ROCKLAND | 13003   | 10116 | PORT TERMINAL ENT E/O US 1 (NB)(MAIN ST) | C    | I     | .      | .      | 900    | .      | 860    |
| 13 ROCKLAND | 04103   | 10124 | RANKIN ST E/O US 1A (BROADWAY)           | C    | I     | .      | .      | 1150   | .      | 1230   |
| 13 ROCKLAND | 04107   | 10124 | RANKIN ST W/O US 1A (BROADWAY)           | C    | I     | .      | .      | 1710   | .      | .      |
| 13 ROCKLAND | 04408   | 10124 | RANKIN ST NW/O US 1 (SB) (UNION ST)      | C    | I     | .      | .      | 1630   | .      | 1450   |
| 13 ROCKLAND | 12903   | 10130 | SCHOOL ST E/O US 1 (SB) UNION ST         | C    | I     | .      | .      | 1780   | .      | .      |
| 13 ROCKLAND | 10401   | 10131 | SCOTT ST N/O CRESCENT ST                 | C    | I     | .      | .      | 580    | .      | 530    |
| 13 ROCKLAND | 11407   | 10135 | SOUTH ST W/O ATLANTIC ST                 | C    | II    | .      | .      | 30     | .      | .      |
| 13 ROCKLAND | 00805   | 10140 | SUFFOLK ST S/O OCEAN ST                  | C    | I     | .      | .      | 530    | .      | 410    |

## 2007 Maine Transportation Count Book

Knox

| TOWN        | STATION | ROAD  | LOCATION                                 | TYPE | GROUP    | AADT03 | AADT04 | AADT05 | AADT06 | AADT07 |
|-------------|---------|-------|--|------|----------|--------|--------|--------|--------|--------|
| 13 ROCKLAND | 10801   | 10140 | SUFFOLK ST N/O CRESCENT ST               | C    | I        | .      | .      | 340    | .      | 260    |
| 13 ROCKLAND | 10805   | 10140 | SUFFOLK ST S/O CRESCENT ST               | C    | I        | .      | .      | 190    | .      | 150    |
| 13 ROCKLAND | 03804   | 10145 | TALBOT AVE SE/O OLD COUNTY RD            | C    | I        | .      | .      | 570    | .      | 700    |
| 13 ROCKLAND | 04603   | 10145 | TALBOT AVE E/O US 1 SB (UNION ST)        | C    | I        | .      | .      | 950    | .      | .      |
| 13 ROCKLAND | 04703   | 10145 | TALBOT AVE E/O US 1A (BROADWAY)          | C    | I        | .      | .      | 520    | .      | .      |
| 13 ROCKLAND | 00506   | 10148 | THOMASTON ST SW/O SR 73 (S MAIN ST)      | C    | I        | .      | .      | 3290   | .      | 2920   |
| 13 ROCKLAND | 01603   | 10149 | TILLSON AVE E/O US 1 (NB) (MAIN ST)      | C    | II       | .      | .      | 1900   | .      | 2310   |
| 13 ROCKLAND | 05505   | 10155 | UNION ST S/O US 1 (PARK ST)              | C    | I        | .      | .      | 4280   | .      | 3790   |
| 13 ROCKLAND | 02903   | 10181 | WALDO AVE E/O US 1 (CAMDEN ST)           | C    | II       | .      | .      | 3020   | .      | 3050   |
| 13 ROCKLAND | 00904   | 10186 | WATER ST SE/O SR 73 (S MAIN ST)          | C    | I        | .      | .      | 1760   | .      | 1680   |
| 13 ROCKLAND | 03102   | 10193 | OLD COUNTY RD NE/O SR 17 (LAKEVIEW DR)   | C    | I        | .      | .      | 4590   | .      | 4480   |
| 13 ROCKLAND | 03802   | 10193 | OLD COUNTY RD NE/O TALBOT AVE            | C    | II       | .      | .      | 6750   | .      | .      |
| 13 ROCKLAND | 03806   | 10193 | OLD COUNTY RD SW/O TALBOT AVE            | C    | I        | .      | .      | 6890   | .      | .      |
| 13 ROCKLAND | 12406   | 10193 | OLD COUNTY RD SW/O LAKE AVE              | C    | I        | .      | .      | 7090   | .      | .      |
| 13 ROCKLAND | 01103   | 10194 | PARK DR E/O US 1 (NB) (MAIN ST)          | C    | II       | .      | .      | 3610   | .      | 3110   |
| 13 ROCKLAND | 03506   | 10300 | BROADWAY EXT SW/O CEDAR ST               | C    | I        | .      | .      | 400    | .      | 420    |
| 13 ROCKPORT | 03504   |       | QUARRY ST(WSTE STA ENT) SE/O LIMEROCK ST | M    | I        | .      | 900    | .      | 890    | .      |
| 13 ROCKPORT | 03606   | 0001X | US 1 SW/O ROCKPORT WOODS                 | A    | ATR03606 | .      | 14420  | 13860  | 13820  | 13880  |
| 13 ROCKPORT | 77006   | 0001X | US 1 0.1 MI S/O CAMDEN TL                | A    |          | 14410  | .      | .      | .      | .      |
| 13 ROCKPORT | 00104   | 0001X | US 1 (COMMERCIAL ST) SE/O PASCAL AVE     | C    | ATR03606 | .      | .      | 14400  | .      | 14030  |
| 13 ROCKPORT | 01201   | 0001X | US 1 (COMMERCIAL ST) N/O SR 90 (WEST ST) | C    | ATR03606 | .      | .      | 14510  | .      | 14390  |
| 13 ROCKPORT | 01205   | 0001X | US 1 (COMMERCIAL ST) S/O SR 90 (WEST ST) | C    | ATR03606 | .      | .      | 12720  | .      | 11660  |
| 13 ROCKPORT | 33201   | 0001X | US 1 (COMMERCIAL) N/O IR 393 (SOUTH)     | C    | ATR03606 | .      | .      | .      | .      | 14950  |
| 13 ROCKPORT | 38401   | 0001X | US 1(COMMERCIAL) N/O IR 441(OLD CNTY RD) | C    | ATR03606 | .      | .      | 15080  | .      | .      |
| 13 ROCKPORT | 38405   | 0001X | US 1(COMMERCIAL) S/O IR 441(OLD CNTY RD) | C    | II       | .      | .      | 13030  | .      | 12700  |
| 13 ROCKPORT | 66505   | 0001X | US 1(COMMERCIAL ST) S/O IR384(ROCKVILLE) | C    | ATR03606 | .      | .      | 13350  | .      | 12850  |
| 13 ROCKPORT | 36504   | 0017X | SR 17 (NEW ROCKLAND) SE/O IR 389(MEADOW) | C    | II       | .      | .      | 9290   | .      | 8790   |
| 13 ROCKPORT | 37405   | 0017X | SR 17 S/O IR 1024 (OLD ROCKLAND)(S JCT)  | C    | II       | .      | .      | 8630   | .      | 8390   |
| 13 ROCKPORT | 38804   | 0017X | SR 17 (ROCKLAND RD) SE/O SR 90 (WEST ST) | C    | II       | .      | .      | 8010   | .      | 7480   |
| 13 ROCKPORT | 38808   | 0017X | SR 17 (ROCKLAND RD) NW/O SR 90 (WEST ST) | C    | II       | .      | .      | 9060   | .      | 8030   |
| 13 ROCKPORT | 00303   | 00364 | MAIN ST E/O CAMROCK DR                   | M    | II       | .      | .      | .      | 1190   | .      |
| 13 ROCKPORT | 01404   | 00364 | PLEASANT ST SE/O US 1 (COMMERCIAL ST)    | C    | II       | .      | .      | 150    | .      | 150    |
| 13 ROCKPORT | 03203   | 00364 | MAIN ST E/O US 1 (COMMERCIAL ST)         | C    | II       | .      | .      | 1020   | .      | .      |
| 13 ROCKPORT | 03207   | 00364 | MAIN ST W/O US 1 (COMMERCIAL ST)         | C    | II       | .      | 1160   | 1220   | .      | 1080   |

## 2007 Maine Transportation Count Book

Knox

|    | TOWN     | STATION | ROAD  | LOCATION                                  | TYPE | GROUP | AADT03 | AADT04 | AADT05 | AADT06 | AADT07 |
|----|----------|---------|-------|---|------|-------|--------|--------|--------|--------|--------|
| 13 | ROCKPORT | 39004   | 00364 | IR 364 (MAIN ST) SE/O IR 389 (SIMONTON)   | C    | II    | .      | .      | 1470   | .      | 1200   |
| 13 | ROCKPORT | 39008   | 00364 | IR 364 (MAIN ST) NW/O IR 389 (SIMONTON)   | C    | I     | .      | .      | 1260   | .      | .      |
| 13 | ROCKPORT | 01308   | 00369 | CROSS ST NW/O SR 90 (WEST ST)             | M    | II    | .      | 900    | .      | 820    | .      |
| 13 | ROCKPORT | 38606   | 00384 | IR 384 (ROCKVILLE) SW/O SR 17 (ROCKLAND)  | C    | II    | .      | .      | 350    | .      | 300    |
| 13 | ROCKPORT | 66507   | 00384 | IR 384 (ROCKVILLE ST) W/O IR 1100         | C    | II    | .      | 870    | 470    | .      | 890    |
| 13 | ROCKPORT | 36907   | 00386 | IR 386(GURNEY) W/O IR 1024(OLD ROCKLAND)  | C    | I     | .      | .      | 830    | 890    | 960    |
| 13 | ROCKPORT | 36401   | 00389 | IR 389 (MEADOW ST) N/O SR 90 (WEST ST)    | C    | II    | .      | .      | 3610   | .      | 3280   |
| 13 | ROCKPORT | 36405   | 00389 | IR 389 (MEADOW ST) S/O SR 90 (WEST ST)    | C    | II    | .      | 2900   | 2580   | 2570   | 2410   |
| 13 | ROCKPORT | 36502   | 00389 | IR 389 (MEADOW ST) NE/O SR 17 (ROCKLAND)  | C    | II    | .      | .      | 2050   | .      | 1870   |
| 13 | ROCKPORT | 39002   | 00389 | IR 389 (PARK ST) NE/O IR 364 (MAIN ST)    | C    | II    | .      | .      | 4250   | .      | 3480   |
| 13 | ROCKPORT | 39006   | 00389 | IR 389 (PARK ST) SW/O IR 364 @ BR# 5142   | C    | II    | .      | 4950   | 4730   | 4480   | 4240   |
| 13 | ROCKPORT | 33208   | 00393 | IR 393 (SOUTH ST) NW/O US 1 (COMMERCIAL)  | C    | II    | .      | 1930   | 1880   | 2990   | 1960   |
| 13 | ROCKPORT | 36704   | 00437 | IR 437 (MILL ST) SE/O SR 90 (WEST ST)     | M    | I     | .      | 740    | 770    | 720    | .      |
| 13 | ROCKPORT | 37704   | 00438 | IR 438(WARRENTON ST) SE/O US1(COMMERCIAL) | C    | II    | .      | .      | 1130   | 2160   | 1160   |
| 13 | ROCKPORT | 38406   | 00441 | IR 441(OLD CNTY RD) SW/O US1(COMMERCIAL)  | C    | I     | .      | .      | 4000   | .      | 4250   |
| 13 | ROCKPORT | 01908   | 00449 | UNION ST NW/O CENTRAL ST                  | C    | II    | .      | .      | 4100   | .      | 3770   |
| 13 | ROCKPORT | 02006   | 00449 | MECHANIC ST SW/O RUSSELL AVE              | C    | II    | .      | .      | 610    | .      | .      |
| 13 | ROCKPORT | 02106   | 00449 | BEAUCHAMP AVE SW/O SPEAR ST @ CUL         | C    | II    | .      | .      | 290    | .      | .      |
| 13 | ROCKPORT | 02403   | 00449 | RUSSELL AVE E/O CALDERWOOD LN             | C    | II    | .      | .      | 1390   | .      | 1340   |
| 13 | ROCKPORT | 02405   | 00449 | CALDERWOOD LN S/O RUSSELL AVE             | C    | II    | .      | .      | 620    | .      | .      |
| 13 | ROCKPORT | 37607   | 00677 | IR 677 (PARK ST) W/O IR 389 (MEADOW ST)   | C    | II    | .      | .      | 1240   | .      | 1220   |
| 13 | ROCKPORT | 38801   | 00677 | IR 677 (PARK ST) N/O SR 90 (WEST ST)      | C    | II    | .      | .      | 1200   | .      | 1140   |
| 13 | ROCKPORT | 01203   | 0090X | SR 90 (WEST ST) E/O US 1 (COMMERCIAL ST)  | C    | II    | .      | .      | 2020   | .      | .      |
| 13 | ROCKPORT | 01207   | 0090X | SR 90 (WEST ST) W/O US 1 (COMMERCIAL ST)  | C    | II    | .      | .      | 6740   | .      | 6910   |
| 13 | ROCKPORT | 36403   | 0090X | SR 90 (WEST ST) E/O IR 389 (MEADOW ST)    | C    | II    | .      | .      | 7320   | .      | 6720   |
| 13 | ROCKPORT | 36706   | 0090X | SR 90 (WEST ST) SW/O IR 437 (MILL ST)     | C    | II    | .      | .      | 6450   | .      | 6700   |
| 13 | ROCKPORT | 38802   | 0090X | SR 90 (WEST ST) NE/O SR 17 (ROCKLAND RD)  | C    | II    | .      | .      | .      | .      | 6950   |
| 13 | ROCKPORT | 38806   | 0090X | SR 90 (WEST ST) SW/O SR 17 (ROCKLAND RD)  | C    | II    | .      | .      | 7450   | .      | 7440   |
| 13 | ROCKPORT | 00102   | 00970 | PASCAL AVE NE/O US 1 (COMMERCIAL ST)      | C    | II    | .      | .      | 3510   | .      | 3110   |
| 13 | ROCKPORT | 00506   | 00970 | BEECH HILL RD SW/O US 1 (COMMERCIAL ST)   | C    | II    | .      | .      | 430    | .      | 450    |
| 13 | ROCKPORT | 01602   | 00970 | PASCAL AVE NE/O HIGH ST @ GOOSE RV BR     | C    | II    | .      | .      | 5150   | .      | 5020   |
| 13 | ROCKPORT | 03002   | 00972 | CAMDEN ST NE/O MAIN ST                    | C    | II    | .      | .      | 790    | .      | 1020   |
| 13 | ROCKPORT | 03302   | 00972 | CAMDEN ST NE/O US 1 (COMMERCIAL ST)       | C    | II    | .      | .      | 590    | .      | .      |
| 13 | ROCKPORT | 01708   | 00981 | MAIN ST NW/O PASCAL AVE                   | C    | II    | .      | .      | 1240   | .      | 1160   |

## 2007 Maine Transportation Count Book

Knox

| TOWN               | STATION | ROAD  | LOCATION                                 | TYPE | GROUP | AADT03 | AADT04 | AADT05 | AADT06 | AADT07 |
|--------------------|---------|-------|--|------|-------|--------|--------|--------|--------|--------|
| 13 ROCKPORT        | 02801   | 00981 | UNION ST N/O GROVE ST                    | C    | II    | .      | 4070   | 3710   | .      | 3560   |
| 13 ROCKPORT        | 02805   | 00981 | UNION ST S/O GROVE ST                    | M    | II    | .      | .      | 3930   | 3990   | .      |
| 13 ROCKPORT        | 03401   | 00981 | UNION ST N/O LIMEROCK ST                 | C    | II    | .      | .      | 3390   | .      | 3630   |
| 13 ROCKPORT        | 01907   | 00984 | CENTRAL ST W/O UNION ST                  | C    | II    | .      | .      | 5520   | .      | .      |
| 13 ROCKPORT        | 01102   | 00985 | PASCAL AVE NE/O SR 90 (WEST ST)          | C    | II    | .      | .      | 5060   | .      | 4920   |
| 13 ROCKPORT        | 01403   | 00987 | HIGH ST E/O US 1 (COMMERCIAL ST)         | C    | II    | .      | .      | 120    | .      | 130    |
| 13 ROCKPORT        | 02004   | 00999 | RUSSELL AVE SE/O MECHANIC ST             | C    | II    | .      | .      | 1890   | .      | .      |
| 13 ROCKPORT        | 03402   | 03059 | LIMEROCK ST NE/O UNION ST                | C    | II    | .      | .      | 1110   | .      | .      |
| 13 ROCKPORT        | 03502   | 03059 | LIMEROCK ST NE/O QUARRY RD               | C    | II    | .      | .      | 1900   | .      | 1160   |
| 13 SOUTH THOMASTON | 67900   | 00474 | IR 474 @ BR# 5578(SPRUCE HEAD ISLAND BR) | C    | II    | .      | .      | 980    | .      | 1030   |
| 13 SOUTH THOMASTON | 40007   | 00476 | IR 476(GRIERSON RD) W/O SR73(SPRUCE HEAD | C    | II    | .      | .      | 570    | .      | 540    |
| 13 SOUTH THOMASTON | 36808   | 00491 | IR 491(BUTTERMILK LN) NW/O SR 73(ELM ST) | C    | II    | .      | .      | 1360   | .      | 1600   |
| 13 SOUTH THOMASTON | 37308   | 00492 | IR 492 (WESTBROOK RD) NW/O SR 73         | C    | II    | .      | .      | 1310   | .      | 1510   |
| 13 SOUTH THOMASTON | 37303   | 00494 | IR 494 (DUBLIN RD) E/O SR 73 (ELM ST)    | C    | II    | .      | .      | 1160   | .      | 1260   |
| 13 SOUTH THOMASTON | 36301   | 0073X | SR 73(SPRUCE HEAD RD) N/O IR 474(ISLAND) | C    | II    | .      | .      | 2120   | .      | 2130   |
| 13 SOUTH THOMASTON | 36307   | 0073X | SR 73 (SPRUCE HEAD) W/O IR 1246(VILLAGE) | C    | II    | .      | .      | 1360   | .      | 1420   |
| 13 SOUTH THOMASTON | 36605   | 0073X | SR 73 (SPRUCE HEAD RD) S/O IR 482        | C    | II    | .      | .      | 2140   | .      | 2180   |
| 13 SOUTH THOMASTON | 36802   | 0073X | SR 73 (ELM ST) NE/O IR 491 (BUTTERMILK)  | C    | II    | .      | .      | 3510   | .      | 3470   |
| 13 SOUTH THOMASTON | 37301   | 0073X | SR 73 (ELM ST) N/O IR 494 (DUBLIN RD)    | C    | II    | .      | .      | 3880   | .      | 3900   |
| 13 SOUTH THOMASTON | 37306   | 0073X | SR 73 (SPRUCE HEAD) SW/O IR 492(WESTBRK) | C    | II    | .      | .      | 3400   | .      | 3500   |
| 13 SOUTH THOMASTON | 34501   | 0131X | SR 131 (ST GEORGE) N/O IR 492(WESTBROOK) | C    | I+II  | .      | .      | 6150   | .      | 5540   |
| 13 ST GEORGE       | 35806   | 00391 | SR 131(PORT CLYDE) SW/O IR 462(GLENMERE) | C    | II    | .      | .      | 1770   | .      | 1640   |
| 13 ST GEORGE       | 35808   | 00462 | IR 462 (GLENMERE RD) NW/O SR 131 (S JCT) | C    | II    | .      | .      | 510    | .      | 440    |
| 13 ST GEORGE       | 36007   | 00462 | IR 462 (WALLSTON) W/O SR 131 (N JCT)     | C    | II    | .      | .      | 880    | .      | 690    |
| 13 ST GEORGE       | 39807   | 00462 | IR 462 (TURKEY COVE RD) W/O IR 466       | C    | II    | .      | .      | 730    | .      | 640    |
| 13 ST GEORGE       | 39906   | 00466 | IR 466 (WALLSTON) SW/O IR921(SMALLEYTOWN | C    | II    | .      | .      | .      | .      | 610    |
| 13 ST GEORGE       | 34103   | 00468 | IR 468 (HARTS NECK RD) E/O SR 131        | C    | II    | .      | .      | 520    | .      | 480    |
| 13 ST GEORGE       | 36205   | 00477 | IR 477 (CLARK ISLAND RD) S/O SR 73       | C    | II    | .      | .      | 540    | .      | 590    |
| 13 ST GEORGE       | 36103   | 0073X | SR 73 (RIVER) E/O SR 131(SEAL HARBOR)    | C    | II    | .      | .      | 1460   | .      | 1550   |
| 13 ST GEORGE       | 30404   | 00755 | IR 755 (CLINE RD) SE/O IR 761            | C    | II    | .      | .      | 500    | .      | 540    |
| 13 ST GEORGE       | 35804   | 01019 | IR 1019 (DRIFT INN RD) SE/O SR 131       | C    | II    | .      | .      | 390    | .      | 380    |
| 13 ST GEORGE       | 35802   | 0131X | SR 131 (PORT CLYDE RD) NE/O IR 1019      | C    | II    | .      | .      | 1410   | .      | 1300   |
| 13 ST GEORGE       | 35902   | 0131X | SR 131(PORT CLYDE) NE/O IR 458 @BR# 2558 | C    | II    | .      | .      | 1820   | .      | 1890   |
| 13 ST GEORGE       | 36003   | 0131X | SR 131 (MAIN) E/O IR 462(WALSTON)(N JCT) | C    | II    | .      | .      | 2830   | .      | 2990   |

# 2007 Maine Transportation Count Book

County

Knox

| TOWN | STATION   | ROAD  | LOCATION | TYPE                                     | GROUP | AADT03 | AADT04 | AADT05 | AADT06 | AADT07 |       |
|------|-----------|-------|----------|--|-------|--------|--------|--------|--------|--------|-------|
| 13   | ST GEORGE | 36005 | 0131X    | SR 131(PORT CLYDE) S/O IR 462(WALLSTON)  | C     | II     | .      | .      | 2470   | .      | 2560  |
| 13   | ST GEORGE | 36101 | 0131X    | SR 131(SEAL HARBOR RD) N/O SR 73 (RIVER) | C     | I+II   | .      | .      | 4660   | .      | 4230  |
| 13   | ST GEORGE | 36105 | 0131X    | SR 131(SEAL HARBOR) S/O SR 73 (RIVER)    | C     | II     | .      | .      | 4000   | .      | 4020  |
| 13   | ST GEORGE | 39904 | 0131X    | SR 131 (RIVER) SE/O IR 921 (SMALLEYTOWN) | C     | II     | .      | .      | 3200   | .      | 3230  |
| 13   | THOMASTON | 00303 | 0001X    | US 1/SR 131 (MAIN ST) E/O BEECHWOOD ST   | C     | II     | .      | .      | 13820  | .      | 13130 |
| 13   | THOMASTON | 00307 | 0001X    | US 1/SR 131 (MAIN ST) W/O KNOX ST        | C     | II     | .      | .      | 13490  | .      | 12020 |
| 13   | THOMASTON | 01203 | 0001X    | US 1/SR 131 (MAIN ST) E/O KOSSUTH ST     | C     | II     | .      | .      | 12110  | .      | 11530 |
| 13   | THOMASTON | 01307 | 0001X    | US 1/SR 131 (MAIN ST) W/O GREEN ST       | C     | II     | .      | .      | .      | .      | 11970 |
| 13   | THOMASTON | 01707 | 0001X    | US 1/SR 131 (MAIN ST) W/O FISH ST        | C     | II     | .      | .      | 15010  | .      | 14010 |
| 13   | THOMASTON | 01806 | 0001X    | US 1/SR 131 (MAIN ST) SW/O SR 131 (HIGH) | C     | II     | .      | .      | 18070  | .      | 15590 |
| 13   | THOMASTON | 01902 | 0001X    | US 1 (NEW COUNTY RD) NE/O OLD COUNTY RD  | C     | II     | .      | .      | 13090  | .      | .     |
| 13   | THOMASTON | 02203 | 0001X    | US 1/SR 131 (MAIN) E/O SR 131(OYSTER RV) | C     | II     | .      | .      | 10980  | .      | 10280 |
| 13   | THOMASTON | 02207 | 0001X    | US 1(ATLANTIC HWY) W/O SR 131(OYSTER RV) | C     | II     | .      | .      | 9290   | .      | 8950  |
| 13   | THOMASTON | 03702 | 0001X    | US 1 (NEW COUNTY RD) NE/O OLD HIGH ST    | C     | II     | .      | .      | 17040  | .      | 15710 |
| 13   | THOMASTON | 38106 | 0001X    | US 1 (NEW CNTY) SW/O IR 491 (BUTTERMILK) | C     | II     | .      | .      | 12830  | .      | .     |
| 13   | THOMASTON | 00102 | 00421    | BEECHWOOD ST NE/O STARR ST               | C     | I      | .      | .      | 1690   | .      | 1620  |
| 13   | THOMASTON | 00202 | 00421    | BEECHWOOD ST NE/O ERIN ST                | C     | I      | .      | .      | 2050   | .      | 1870  |
| 13   | THOMASTON | 68200 | 00434    | IR 434 (GREEN HOUSE HILL RD) @ BR# 0593  | C     | I      | .      | .      | 30     | .      | .     |
| 13   | THOMASTON | 01901 | 00441    | OLD COUNTY RD N/O BROADWAY               | C     | I      | .      | .      | 4990   | .      | .     |
| 13   | THOMASTON | 42406 | 00441    | IR 441(OLD COUNTY RD) SW/O IR495(DEXTER) | S     | I      | .      | .      | .      | .      | 6960  |
| 13   | THOMASTON | 01006 | 00461    | BROOKLYN HTS RD SW/O WATER ST@BR#2904    | C     | I      | .      | .      | 3820   | .      | 3560  |
| 13   | THOMASTON | 01205 | 00461    | WADSWORTH ST S/O US 1/SR 131 (MAIN ST)   | C     | I      | .      | .      | 1990   | .      | 2040  |
| 13   | THOMASTON | 38105 | 00491    | IR 491 (BUTTERMILK LN) S/O US1(NEW CNTY) | C     | II     | .      | .      | 2300   | .      | 2030  |
| 13   | THOMASTON | 00507 | 00879    | HYLER ST W/O KNOX ST                     | C     | I      | .      | .      | 600    | .      | 570   |
| 13   | THOMASTON | 02803 | 00879    | HYLER ST E/O WADSWORTH ST                | C     | I      | .      | .      | 260    | .      | 210   |
| 13   | THOMASTON | 01002 | 00883    | WATER ST NE/O WADSWORTH ST               | C     | I      | .      | .      | 2950   | .      | 2770  |
| 13   | THOMASTON | 03607 | 00883    | WATER ST W/O KNOX ST                     | C     | I      | .      | .      | 2670   | .      | 2600  |
| 13   | THOMASTON | 02601 | 00937    | BOOKER ST N/O US 1/SR 131 (MAIN ST)      | C     | I      | .      | .      | 860    | .      | 800   |
| 13   | THOMASTON | 01401 | 00940    | ERIN ST N/O US 1/SR 131 (MAIN ST)        | C     | I      | .      | .      | 980    | .      | 860   |
| 13   | THOMASTON | 00703 | 00945    | THATCHER ST E/O KNOX ST                  | C     | I      | .      | .      | 1870   | .      | 1620  |
| 13   | THOMASTON | 01705 | 00945    | FISH ST S/O US 1/SR 131 (MAIN ST)        | C     | I      | .      | .      | 2280   | .      | 1820  |
| 13   | THOMASTON | 00503 | 00946    | GLEASON ST E/O KNOX ST                   | C     | I      | .      | .      | 740    | .      | .     |
| 13   | THOMASTON | 01607 | 00946    | GLEASON ST W/O FISH ST                   | C     | I      | .      | .      | 160    | .      | 140   |
| 13   | THOMASTON | 01505 | 00948    | ROXBURY ST S/O US 1/SR 131 (MAIN ST)     | C     | I      | .      | .      | 380    | .      | 300   |

## 2007 Maine Transportation Count Book

Knox

|    | TOWN      | STATION | ROAD  | LOCATION                                 | TYPE | GROUP | AADT03 | AADT04 | AADT05 | AADT06 | AADT07 |
|----|-----------|---------|-------|--|------|-------|--------|--------|--------|--------|--------|
| 13 | THOMASTON | 00807   | 00951 | ELLIOT ST W/O KNOX ST                    | C    | I     | .      | .      | 220    | .      | 140    |
| 13 | THOMASTON | 00901   | 00952 | GREEN ST N/O CROSS ST                    | C    | I     | .      | .      | .      | .      | 440    |
| 13 | THOMASTON | 00905   | 00952 | GREEN ST S/O CROSS ST                    | C    | I     | .      | .      | .      | .      | 340    |
| 13 | THOMASTON | 01306   | 00952 | GREEN ST SW/O US 1/SR 131 (MAIN ST)      | C    | I     | .      | .      | .      | .      | 560    |
| 13 | THOMASTON | 00904   | 00957 | CROSS ST SE/O GREEN ST                   | C    | I     | .      | .      | .      | .      | 50     |
| 13 | THOMASTON | 00603   | 00963 | FLUKER ST E/O KNOX ST                    | C    | I     | .      | .      | .      | .      | 160    |
| 13 | THOMASTON | 01405   | 00964 | ROBINSON ST S/O US 1/SR 131 (MAIN ST)    | C    | I     | .      | .      | 390    | .      | 320    |
| 13 | THOMASTON | 03705   | 01013 | OLD HIGH ST S/O US 1 (NEW COUNTY RD)     | C    | I     | .      | .      | 130    | .      | 120    |
| 13 | THOMASTON | 00501   | 01109 | KNOX ST N/O GLEASON ST                   | C    | I     | .      | .      | 1420   | .      | 1400   |
| 13 | THOMASTON | 00505   | 01109 | KNOX ST S/O GLEASON ST                   | C    | I     | .      | .      | 1190   | .      | 1240   |
| 13 | THOMASTON | 00605   | 01109 | KNOX ST S/O FLUKER ST                    | C    | I     | .      | .      | .      | .      | 1180   |
| 13 | THOMASTON | 00705   | 01109 | KNOX ST S/O THATCHER ST                  | C    | I     | .      | .      | 2560   | .      | 2420   |
| 13 | THOMASTON | 00805   | 01109 | KNOX ST S/O ELLIOT ST                    | C    | I     | .      | .      | 980    | .      | 1080   |
| 13 | THOMASTON | 01804   | 0131X | SR 131 (HIGH ST) SE/O US 1 (MAIN ST)     | C    | I+II  | .      | .      | 6270   | .      | 6060   |
| 13 | THOMASTON | 02208   | 0131X | SR 131 (OYSTER RV RD) NW/O US 1(MAIN ST) | C    | I+II  | .      | .      | 2220   | .      | 1900   |
| 13 | THOMASTON | 02308   | 0131X | SR 131 (OYSTER RV) NW/O STUDLEY RD @ TL  | C    | I+II  | .      | .      | 2030   | .      | 1650   |
| 13 | UNION     | 31407   | 0017X | SR 17 W/O SR 131 (W SENNEBEC RD)         | C    | II    | .      | .      | .      | .      | 6890   |
| 13 | UNION     | 31607   | 0017X | SR 17/131 W/O SR 235                     | C    | II    | .      | .      | 6250   | .      | 7150   |
| 13 | UNION     | 31903   | 0017X | SR 17 E/O SR 131 (S UNION RD)            | C    | II    | .      | .      | 9700   | .      | 7890   |
| 13 | UNION     | 31908   | 0017X | SR 17/131/235 NW/O SR 131 (S UNION RD)   | C    | II    | .      | .      | 8060   | .      | 7390   |
| 13 | UNION     | 33007   | 0017X | SR 17/235 W/O SR 235                     | C    | II    | .      | .      | 7600   | .      | .      |
| 13 | UNION     | 68303   | 0017X | SR 17 E/O IR 1403 (PAYSON RD)            | C    | II    | .      | .      | 7710   | .      | 6900   |
| 13 | UNION     | 67400   | 00323 | IR 323 (SKIDMORE) @BR# 0578 (MEDOMAK RV) | C    | I     | .      | .      | 90     | .      | .      |
| 13 | UNION     | 33005   | 00355 | IR 355 (WOTTON MILL RD) S/O SR 17        | C    | I     | .      | .      | 750    | .      | .      |
| 13 | UNION     | 31208   | 00375 | IR 375 (SHEPARD HILL RD) NW/O IR 374     | C    | I     | .      | .      | 530    | .      | .      |
| 13 | UNION     | 31305   | 00381 | IR 381 (CLARRY HILL RD) S/O SR 17        | M    | I     | .      | .      | 430    | 460    | .      |
| 13 | UNION     | 31308   | 00381 | IR 381 (N UNION RD) NW/O SR 17           | C    | I     | .      | .      | 690    | .      | .      |
| 13 | UNION     | 31601   | 00396 | IR 396 (E SENNEBEC RD) N/O SR 17/131     | C    | I     | .      | .      | 1480   | .      | 1600   |
| 13 | UNION     | 39507   | 00408 | IR 408(MILLER RD) W/O IR355(WOTTON MILL) | M    | II    | .      | .      | .      | 90     | .      |
| 13 | UNION     | 33106   | 00470 | IR 470 (MIDDLE RD) SW/O SR 131           | C    | I     | .      | .      | 530    | .      | .      |
| 13 | UNION     | 31404   | 01102 | IR 1102 (COMMON RD) SE/O SR 17           | C    | I     | .      | .      | .      | .      | 1780   |
| 13 | UNION     | 31907   | 01102 | IR 1102 (COMMON RD) W/O SR 131 (S UNION) | C    | I     | .      | .      | 1720   | .      | 1960   |
| 13 | UNION     | 67604   | 01102 | IR 1102 (COMMON) SE/O IR 652(FAIRGROUND) | C    | I     | .      | .      | 1550   | .      | 1960   |
| 13 | UNION     | 31401   | 0131X | SR 131 (W SENNEBEC RD) N/O SR 17         | C    | I     | .      | .      | 2500   | .      | 2430   |

# 2007 Maine Transportation Count Book

County

Knox

| TOWN   | STATION | ROAD  | LOCATION                                 | TYPE | GROUP | AADT03 | AADT04 | AADT05 | AADT06 | AADT07 |
|--------|---------|-------|--|------|-------|--------|--------|--------|--------|--------|
| UNION  | 31904   | 0131X | SR 131 (S UNION RD) SE/O IR 1102(COMMON) | C    | II    | .      | .      | 2160   | .      | 2260   |
| UNION  | 33105   | 0131X | SR 131(S UNION RD) S/O IR 470(MIDDLE RD) | C    | II    | .      | .      | 1590   | .      | .      |
| UNION  | 31605   | 0235X | SR 235 S/O SR 17/131 (W JCT)             | C    | II    | .      | .      | 1190   | .      | 1200   |
| UNION  | 31705   | 0235X | SR 235 S/O IR 1102 (COMMON RD)           | C    | II    | .      | .      | 2070   | .      | .      |
| UNION  | 32901   | 0235X | SR 235 N/O IR 967 (LERMOND LN)           | C    | II    | .      | .      | 870    | .      | .      |
| UNION  | 33001   | 0235X | SR 235 N/O SR 17 (E JCT)                 | C    | II    | .      | .      | 920    | .      | 920    |
| WARREN | 38503   |       | (PW)MONTGOMERY AVE E/O SR 131(OYSTER RV) | C    | I     | .      | .      | 100    | .      | .      |
| WARREN | 33604   | 0001X | US 1(ATLANTIC HWY) SE/O SR 90(CAMDEN RD) | C    | II    | .      | .      | 7850   | .      | 7360   |
| WARREN | 33608   | 0001X | US 1(ATLANTIC HWY) NW/O SR 90(CAMDEN RD) | C    | II    | .      | .      | 11840  | .      | 10850  |
| WARREN | 33808   | 0001X | US 1 NW/O IR 1259 (PW)(FALCON LN)        | C    | II    | .      | .      | 9180   | .      | 8290   |
| WARREN | 34404   | 0001X | US 1 SE/O SR 97                          | C    | II    | .      | .      | 9260   | .      | 8330   |
| WARREN | 34408   | 0001X | US 1 NW/O SR 97                          | C    | II    | .      | .      | 8840   | .      | 8250   |
| WARREN | 33305   | 00333 | IR 333 (WESTERN RD) S/O SR 235           | C    | I     | .      | .      | 560    | .      | 410    |
| WARREN | 33501   | 00333 | IR 333 (WESTERN RD) N/O SR 90            | C    | I     | .      | .      | 2240   | .      | 2250   |
| WARREN | 33701   | 00333 | IR 333 (WESTERN RD) N/O IR 1011(MAIN ST) | C    | I     | .      | .      | 2380   | .      | 2380   |
| WARREN | 64704   | 00333 | IR 333 (WESTERN RD) SE/O IR 398          | C    | I     | .      | .      | 1700   | .      | 1670   |
| WARREN | 67700   | 00355 | IR 355 (WOTTON MILL RD) @ BR# 5611       | C    | II    | .      | .      | .      | .      | 420    |
| WARREN | 33904   | 00398 | IR 398 (OLD AUGUSTA RD) SE/O SR 235      | C    | I     | .      | .      | 1010   | .      | 870    |
| WARREN | 33908   | 00398 | IR 398 (OLD AUGUSTA RD) NW/O SR 235      | C    | I     | .      | .      | 750    | .      | 690    |
| WARREN | 33401   | 00407 | IR 407(MIDDLE RD) N/O IR 333(WESTERN RD) | C    | I     | .      | .      | 510    | .      | 470    |
| WARREN | 64801   | 00409 | IR 409 (N POND RD) N/O US 1              | C    | I     | .      | .      | 400    | .      | 390    |
| WARREN | 38708   | 00414 | IR 414 (UNION ST) NW/O IR 1011(MAIN ST)  | C    | I     | .      | .      | 330    | .      | 300    |
| WARREN | 38301   | 00421 | IR 421 (MTN RD) N/O SR 90 (CAMDEN ST)    | C    | II    | .      | .      | 170    | .      | 110    |
| WARREN | 38304   | 00421 | IR 421 (BEECHWOOD ST) SE/O SR 90(CAMDEN) | C    | I     | .      | .      | 940    | .      | 820    |
| WARREN | 62301   | 00423 | IR 423 (KEATING RD) N/O SR 90 (CAMDEN)   | C    | I     | .      | .      | 50     | .      | .      |
| WARREN | 62305   | 00423 | IR 423 (KEATING RD) S/O SR 90 (CAMDEN)   | C    | I     | .      | .      | 570    | .      | 590    |
| WARREN | 64805   | 00427 | IR 427 (FINNTOWN RD) S/O US 1            | C    | II    | .      | .      | 950    | .      | 780    |
| WARREN | 34604   | 00493 | IR 493 (SPEAR MILL RD) SE/O SR 97        | C    | II    | .      | .      | 660    | .      | 530    |
| WARREN | 38704   | 00748 | IR 748 (RIVERSIDE DR) SE/O IR 1011(MAIN) | C    | I     | .      | .      | 140    | .      | 130    |
| WARREN | 33602   | 0090X | SR 90(CAMDEN RD) NE/O US 1(ATLANTIC HWY) | C    | II    | .      | .      | 4610   | .      | 4590   |
| WARREN | 38302   | 0090X | SR 90 (CAMDEN ST) NE/O IR 421 (MTN RD)   | C    | II    | .      | .      | 5770   | .      | 5920   |
| WARREN | 62302   | 0090X | SR 90 (CAMDEN ST) NE/O IR 423 (KEATING)  | C    | II    | .      | .      | 6190   | .      | 6390   |
| WARREN | 67002   | 0090X | SR 90 (CAMDEN RD) NE/O SR 131(OYSTER RV) | C    | II    | .      | .      | 5870   | .      | 5960   |
| WARREN | 34405   | 0097X | SR 97 S/O US 1                           | C    | II    | .      | .      | 2790   | .      | 2280   |

## 2007 Maine Transportation Count Book

Knox

| TOWN          | STATION | ROAD  | LOCATION                                 | TYPE | GROUP | AADT03 | AADT04 | AADT05 | AADT06 | AADT07 |
|---------------|---------|-------|--|------|-------|--------|--------|--------|--------|--------|
| 13 WARREN     | 34606   | 0097X | SR 97 SW/O IR 493 (SPEAR MILL RD)        | C    | II    | .      | .      | 2040   | .      | 1680   |
| 13 WARREN     | 34207   | 01010 | IR 1010 (POWDER MILL RD) W/O SR 131      | C    | I     | .      | .      | 150    | .      | 60     |
| 13 WARREN     | 33703   | 01011 | IR 1011 (MAIN ST) E/O IR 333(WESTERN RD) | C    | I     | .      | .      | 880    | .      | 810    |
| 13 WARREN     | 33706   | 01011 | IR 1011(MAIN ST) SW/O IR 333(WESTERN RD) | C    | I     | .      | .      | 2580   | .      | 2470   |
| 13 WARREN     | 38507   | 01011 | IR 1011 (MAIN ST) W/O SR 131 (OYSTER RV) | C    | I     | .      | .      | 710    | .      | 610    |
| 13 WARREN     | 38707   | 01011 | IR 1011 (MAIN ST) W/O IR 414 @ BR# 3612  | C    | I     | .      | .      | 840    | .      | 810    |
| 13 WARREN     | 34201   | 0131X | SR 131 N/O IR 1010 (POWDER MILL RD)      | C    | II    | .      | .      | 2380   | .      | 2170   |
| 13 WARREN     | 38504   | 0131X | SR 131 (OYSTER RV RD) SE/O IR 1011(MAIN) | C    | I+II  | .      | .      | 2500   | .      | 2520   |
| 13 WARREN     | 67004   | 0131X | SR 131 (OYSTER RV RD) SE/O SR 90(CAMDEN) | C    | I+II  | .      | .      | 2470   | .      | 2330   |
| 13 WARREN     | 67008   | 0131X | SR 131 (OYSTER RV RD) NW/O SR 90(CAMDEN) | C    | II    | .      | .      | 2790   | .      | 2370   |
| 13 WARREN     | 67708   | 0131X | SR 131 NW/O IR 355 (WOTTON MILL RD)      | C    | II    | .      | .      | 1380   | .      | 1400   |
| 13 WARREN     | 33302   | 0235X | SR 235 NE/O IR 333 (WESTERN RD)          | C    | II    | .      | .      | 1570   | .      | 1480   |
| 13 WARREN     | 33307   | 0235X | SR 235 W/O IR 333 (WESTERN RD)           | C    | II    | .      | .      | 1220   | .      | 1080   |
| 13 WARREN     | 33906   | 0235X | SR 235 SW/O IR 398 (OLD AUGUSTA RD)      | C    | II    | .      | .      | 1580   | .      | .      |
| 13 WASHINGTON | 30103   | 0017X | SR 17 E/O IR 533 (VALLEY RD)             | C    | II    | .      | .      | 4330   | .      | 4550   |
| 13 WASHINGTON | 30107   | 0017X | SR 17 W/O SR 206                         | C    | II    | .      | .      | 4300   | .      | 4300   |
| 13 WASHINGTON | 30503   | 0017X | SR 17 E/O SR 220                         | C    | II    | .      | .      | 5720   | .      | 5440   |
| 13 WASHINGTON | 30607   | 0017X | SR 17 W/O IR 3003 (NELSON RIDGE SOUTH)   | C    | II    | .      | .      | 4790   | .      | 5120   |
| 13 WASHINGTON | 30201   | 00305 | IR 305 (YOUNGS HILL RD) N/O SR 105       | C    | I     | .      | .      | 430    | .      | 500    |
| 13 WASHINGTON | 30206   | 00305 | IR 305 (VANNER RD) SW/O SR 105           | C    | I     | .      | .      | 500    | .      | 550    |
| 13 WASHINGTON | 32005   | 00305 | IR 305 (HOPKINS RD) S/O SR 17            | C    | II    | .      | .      | 260    | .      | .      |
| 13 WASHINGTON | 32604   | 00315 | IR 315 (FITCH RD) SE/O SR 17 @ BR# 0576  | C    | II    | .      | .      | 100    | .      | .      |
| 13 WASHINGTON | 30803   | 00318 | IR 318 (CALDERWOOD DR) E/O SR 220        | C    | I     | .      | .      | 260    | .      | .      |
| 13 WASHINGTON | 30904   | 00375 | IR 375(OLD UNION) SE/O IR 641(BILL LUCE) | C    | I     | .      | .      | 500    | .      | 730    |
| 13 WASHINGTON | 30903   | 00641 | IR 641 (BILL LUCE) E/O IR 375(OLD UNION) | C    | I     | .      | .      | 400    | .      | 430    |
| 13 WASHINGTON | 30707   | 0105X | SR 105 W/O SR 220                        | C    | I     | .      | .      | .      | .      | 700    |
| 13 WASHINGTON | 30901   | 0105X | SR 105/220 N/O IR 641 (OLD UNION RD)     | C    | I     | .      | .      | 1360   | .      | 1210   |
| 13 WASHINGTON | 34304   | 0105X | SR 105 SE/O IR 637 (BILLING LN)(PW)W JCT | C    | I     | .      | .      | 590    | .      | 590    |
| 13 WASHINGTON | 37501   | 0105X | SR 105 N/O SR 206                        | C    | I     | .      | .      | 560    | .      | 580    |
| 13 WASHINGTON | 37503   | 0105X | SR 105 E/O SR 206                        | C    | I     | .      | .      | 300    | .      | 350    |
| 13 WASHINGTON | 43007   | 0126X | SR 126 W/O SR 220                        | C    | II    | .      | .      | 850    | .      | 970    |
| 13 WASHINGTON | 30105   | 0206X | IR 533 (VALLEY RD) S/O SR 17             | C    | II    | .      | .      | 260    | .      | 280    |
| 13 WASHINGTON | 37505   | 0206X | SR 206 S/O SR 105                        | C    | II    | .      | .      | 560    | .      | 530    |
| 13 WASHINGTON | 30505   | 0220X | SR 220 S/O SR 17                         | C    | II    | .      | .      | 1910   | .      | 1940   |

County

# 2007 Maine Transportation Count Book

Knox

|    | TOWN       | STATION | ROAD  | LOCATION                          | TYPE | GROUP | AADT03 | AADT04 | AADT05 | AADT06 | AADT07 |
|----|------------|---------|-------|-----------------------------------|------|-------|--------|--------|--------|--------|--------|
| 13 | WASHINGTON | 30801   | 0220X | SR 220 N/O IR 318 (CALDERWOOD DR) | C    | II    | .      | .      | 1540   | .      | 1490   |
| 13 | WASHINGTON | 43005   | 0220X | SR 220 S/O SR 126                 | C    | II    | .      | .      | 1420   | .      | 1540   |