

Traffic Volume Counts 2007 Annual Report



MaineDOT

**Data collected and published by the
State of Maine**

**Department of Transportation
Traffic Engineering Division**

**In cooperation with the
United States Department of Transportation
Federal Highway Administration**

TABLE of CONTENTS

Forward

Continuous Count Program

24 Hour Traffic Data Collection Program

Description of Headings, Symbols, and Abbreviations

Map of State Count Zones

Graph of 2007 Weekly Group Mean Factors

List of 2007 Weekly Group Mean Factors

List of 2007 Weekly Group Mean Factors as a Percent of AADT

Traffic Volume Counts by County, Town, and Route

FOREWORD

The Department of Transportation, Traffic Engineering Division, and Traffic Monitoring Section is responsible for the collection of all types of traffic data and maintenance of a statewide traffic volume database. The reduction and reporting of traffic volumes and vehicle classification data are accomplished through two types of count programs. They are as follows:

CONTINUOUS COUNT PROGRAM

Traffic volumes are monitored on a continuous year round basis at 64 permanent recorder sites located on major highways throughout the State. These hourly counts are collected to produce an average weekday figure, a weekly average day, a monthly average day, and a monthly average weekday. This information is compiled to develop an Annual Average Daily Traffic (AADT) figure for each location. The AADT is computed from the average of the weekly average day totals for the year.

The increasing demand to determine the types of vehicles (e.g. passenger cars, single-unit trucks, and semi's) traveling Maine's highways has prompted the development of a Continuous Classification Program. Currently, the department has 23 locations along routed highways that collect data based on thirteen categories as defined by the Federal Highway Administration. An AADT is computed based on the total volume.

24 HOUR TRAFFIC DATA COLLECTION PROGRAM

Between April 1st and November 15th of each year, 24 hour traffic counts (i.e., coverage counts) are gathered to monitor traffic flow and changes in traffic patterns. These counts are generally taken at intersections with major routes and/or other significant roads, Compact Urban Lines (CUL), or Town Lines (TL), or in coordination with ongoing projects or special traffic studies for the Department.

Additionally, 24-hour vehicle classification counts are performed in conjunction with the coverage counts to provide a comprehensive view of traffic along the routed highways.

The State is divided into three count zones:

ZONE I : Southwestern Maine to western Penobscot Bay region. This zone includes all of York, Cumberland, Sagadahoc, Lincoln, Knox, and Waldo counties, Oxford county from Albany Twp/Waterboro West & Oxford, Otisfield, as well as Poland, and Mechanic Falls in Androscoggin county.

ZONE II : Western/Central Maine and eastern Penobscot Bay region. This zone includes all of Androscoggin except Poland, and Mechanic Falls, Franklin, Kennebec counties, the remainder of Oxford county, Somerset county from Bingham south plus between Flagstaff Lake area and Kennebec River, southern Penobscot county, and western Hancock county.

ZONE III : Northern and eastern Maine. This zone includes all of Aroostook, Piscataquis, Washington counties, northern and southeastern Hancock county, Penobscot county from Lagrange north, and the remainder of Somerset county.

These zones are counted on a five year cycle: Zones I and II are counted twice and Zone III once during each five year period. The coverage count program also consists of the “Special Counts” taken each year to satisfy Departmental needs, local requests, and Federal requirements. These include the annual collection of data for the State’s four urbanized areas (BACTS, KACTS, ATRC, and PACTS), Interstate System counts, and data collected from the various traffic studies conducted throughout the year. The 2007 Program included 3884 counts accomplished.

Once the AADT’s have been computed for all of the permanent recorder locations, weekly factors for each station are computed by dividing the AADT by each average weekly figure. Those stations which exhibit similar traffic patterns are assembled and placed into one of three groups:

URBAN : Roadways which carry commuter traffic and exhibit little seasonal change in traffic volumes.

ARTERIAL : Roadways which carry commuter traffic but exhibit moderate seasonal changes in traffic volumes.

RECREATIONAL : Roadways which are heavily influenced by seasonal traffic.

Within each of the three groups, a factor for each week is computed by averaging the weekly factors from each station within the group.

The 2007 Weekly Group Mean Factors were developed by averaging the Weekly Group Mean Factor for 2004, 2005 and 2006. The following pages show the graph of the 2007 Weekly Group Mean Factors, a list of these factors, and the 2007 Weekly Group Mean Factor as a percent of the AADT.

The 24-hour raw data may now be grouped and assigned a factor to produce an AADT. Growth factors for expanding traffic in uncounted zones are developed utilizing data from the permanent recorders and comparing it to the data from the previous year.

The updated AADT’s are entered into the Maine Department of Transportation’s database to be used by various Departmental employees.

DESCRIPTION of HEADINGS, SYMBOLS, AND ABBREVIATIONS

The following is a description of the column headings, symbols, and abbreviations used for the Coverage Count Section.

TOWN The town in which a count was taken

ROUTE The road or highway on which the count was taken.

Non-Interstate Highways and Roads

---- X indicates a Routed Highway

0196X = SR 196

0001X = US Route 1

---- A or --- B indicates an Alternate Routed Highway

0001A = US Route 1A 0009B = SR 9B

---- C indicates a Business Route

0001C = Business US Route 1, 1A, or 1B

0025C = Business SR 25

Just a number with no letter OR no numbers or letters indicates a non-routed highway

= Pine Hill Road

00001 = Hubbard Road

01414 = IR 1414

00991 = IR 991 (Biddeford Road)

Interstate System

---- X indicates Northbound or Eastbound

0095X = I-95 Northbound

0395X = I-395 Eastbound

---- S indicates Southbound

0095S = I-95 Southbound

---- W indicates Westbound

0395W = I-395 Westbound

LOCATION

A description of where the count was taken.

APP = Approach	ART = Arterial	AVE = Avenue	BK = Brook	BLVD = Boulevard
BR = Bridge	CIR = Circle	CL = County Line	CNR = Corner	CONN = Connector
CTR = Center	CUL = Compact Urban Line	CWY = Cause way	CV = Cove	DR = Drive
EB = Eastbound	ENT = Entrance	FL = Fall	FLS = Falls	FT = Fort
HTS = Heights	HWY = Highway	INT'L = International	ILD=Island	IR = Inventory Road
LG = Long	LK = Lake	LN = Lane	LWR = Lower	LTL = Little
MT = Mount	MTN = Mountain	NB = Northbound	NH = New Hampshire	OW = One Way
PD = Pond	PK = Park	PKWY = Park Way	PL = Place	PT = Point
PZ = Plaza	RD = Road	RDG = Ridge	RMP = Ramp	RR = Railroad
RV = River	SB = Southbound	SL = State Line	SQ = Square	SR = State Route
ST = Street	STA = Station	STR = Stream	TER = Terrace	TL = Town Line
TPK = Turnpike	TR = Trail	UPR = Upper	US = United States Route	WB = Westbound

N/O, NE/O, E/O, etc. = North of, Northeast of, East of, etc.

TYPE **Category for each count taken.**

- A Permanent Recorder Count**
- B BACTS Count**
- C Coverage Count**
- I Interstate Count**
- K KACTS Count**
- L ATRC Count (Formerly LACTS)**
- M Municipal, Town, Regional Count**
- P PACTS Count**
- S Special Count**
- T Turning Movement Count**
- W Weigh and Motion**
- Z Speed Count**

GROUP **The factor group assigned to the location.**

- I Urban Group II Arterial Group**
- III Recreational Group ATR Permanent Recorder Controlled Group**

AADT **Annual Average Daily Traffic**

2007 WEEKLY GROUP FACTORS

AVERAGE: 2004, 2005, 2006

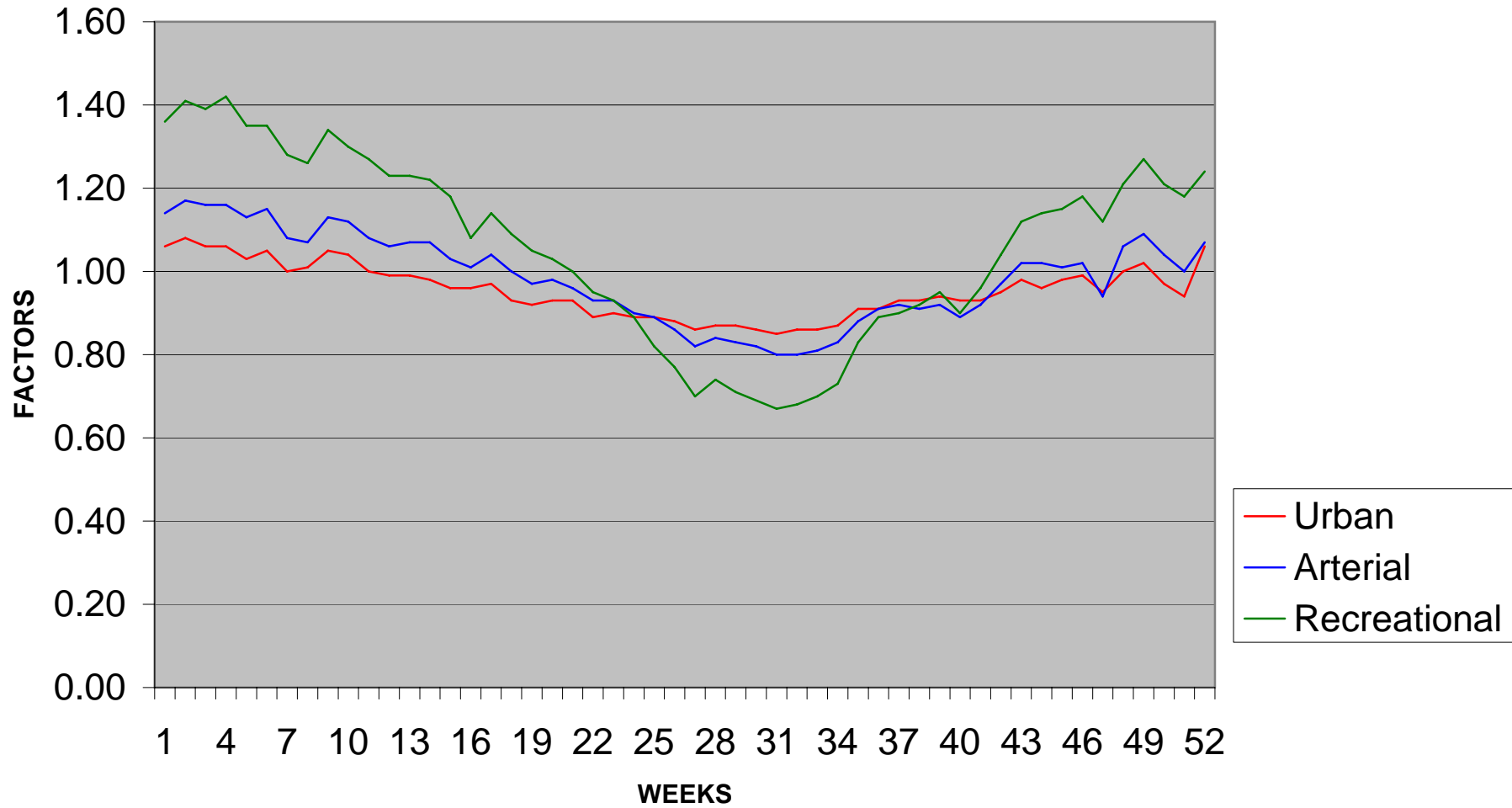

2007
WEEKLY GROUP MEAN FACTORS
AVERAGE: 2004, 2005, 2006

Month	Start Date	Dates	Month Week #	Urban Group I	Arterial Group II	Recreational Group III	Group I + II	Group II + III	Group I + III	Year Week #
Jan/Feb	(31)	1,2,3,4,5	1	1.06	1.14	1.36	1.10	1.25	1.21	1
	(7)	8,9,10,11,1	2	1.08	1.17	1.41	1.13	1.29	1.25	2
	(14)	15,16,17,1	3	1.06	1.16	1.39	1.11	1.28	1.23	3
	(21)	22,23,24,2	4	1.06	1.16	1.42	1.11	1.29	1.24	4
	(28)	29,30,31,1	5	1.03	1.13	1.35	1.08	1.24	1.19	5
Feb/Mar	(4)	5,6,7,8,9	1	1.05	1.15	1.35	1.10	1.25	1.20	6
	(11)	12,13,14,1	2	1.00	1.08	1.28	1.04	1.18	1.14	7
	(18)	19,20,21,2	3	1.01	1.07	1.26	1.04	1.17	1.14	8
	(25)	26,27,28,2	4	1.05	1.13	1.34	1.09	1.24	1.20	9
March	(4)	5,6,7,8,9	1	1.04	1.12	1.30	1.08	1.21	1.17	10
	(11)	12,13,14,1	2	1.00	1.08	1.27	1.04	1.18	1.14	11
	(18)	19,20,21,2	3	0.99	1.06	1.23	1.03	1.15	1.11	12
	(25)	26,27,28,2	4	0.99	1.07	1.23	1.03	1.15	1.11	13
April/May	(1)	2,3,4,5,6	1	0.98	1.07	1.22	1.03	1.15	1.10	14
	(8)	9,10,11,12	2	0.96	1.03	1.18	1.00	1.11	1.07	15
	(15)	16,17,18,1	3	0.96	1.01	1.08	0.99	1.05	1.02	16
	(22)	23,24,25,2	4	0.97	1.04	1.14	1.01	1.09	1.06	17
	(29)	30,1,2,3,4	1	0.93	1.00	1.09	0.97	1.05	1.01	18
May/Jun	(6)	7,8,9,10,1	2	0.92	0.97	1.05	0.95	1.01	0.99	19
	(13)	14,15,16,1	3	0.93	0.98	1.03	0.96	1.01	0.98	20
	(20)	21,22,23,2	4	0.93	0.96	1.00	0.95	0.98	0.97	21
	(27)	28,29,30,3	5	0.89	0.93	0.95	0.91	0.94	0.92	22
Jun/Jul	(3)	4,5,6,7,8	1	0.90	0.93	0.93	0.92	0.93	0.92	23

	(10)	11,12,13,1	2	0.89	0.90	0.89	0.90	0.90	0.89	24
	(17)	18,19,20,2	3	0.89	0.89	0.82	0.89	0.86	0.86	25
	(24)	25,26,27,2	4	0.88	0.86	0.77	0.87	0.82	0.83	26
Jul/Aug	(1)	2,3,4,5,6	1	0.86	0.82	0.70	0.84	0.76	0.78	27
	(8)	9,10,11,12	2	0.87	0.84	0.74	0.86	0.79	0.81	28
	(15)	16,17,18,1	3	0.87	0.83	0.71	0.85	0.77	0.79	29
	(22)	23,24,25,2	4	0.86	0.82	0.69	0.84	0.76	0.78	30
	(29)	30,31,1,2,3	5	0.85	0.80	0.67	0.83	0.74	0.76	31
Aug/Sep	(5)	6,7,8,9,10	1	0.86	0.80	0.68	0.83	0.74	0.77	32
	(12)	13,14,15,1	2	0.86	0.81	0.70	0.84	0.76	0.78	33
	(19)	20,21,22,2	3	0.87	0.83	0.73	0.85	0.78	0.80	34
	(26)	27,28,29,3	4	0.91	0.88	0.83	0.90	0.86	0.87	35
September	(2)	3,4,5,6,7	1	0.91	0.91	0.89	0.91	0.90	0.90	36
	(9)	10,11,12,1	2	0.93	0.92	0.90	0.93	0.91	0.92	37
	(16)	17,18,19,2	3	0.93	0.91	0.92	0.92	0.92	0.93	38
	(23)	24,25,26,2	4	0.94	0.92	0.95	0.93	0.94	0.95	39
	(30)	1,2,3,4,5	1	0.93	0.89	0.90	0.91	0.90	0.92	40
Oct/Nov	(7)	8,9,10,11,1	2	0.93	0.92	0.96	0.93	0.94	0.95	41
	(14)	15,16,17,1	3	0.95	0.97	1.04	0.96	1.01	1.00	42
	(21)	22,23,24,2	4	0.98	1.02	1.12	1.00	1.07	1.05	43
	(28)	29,30,31,1	5	0.96	1.02	1.14	0.99	1.08	1.05	44
Nov/Dec	(4)	5,6,7,8,9	1	0.98	1.01	1.15	1.00	1.08	1.07	45
	(11)	12,13,14,1	2	0.99	1.02	1.18	1.01	1.10	1.09	46
	(18)	19,20,21,2	3	0.95	0.94	1.12	0.95	1.03	1.04	47
	(25)	26,27,28,2	4	1.00	1.06	1.21	1.03	1.14	1.11	48
December	(2)	3,4,5,6,7	1	1.02	1.09	1.27	1.06	1.18	1.15	49
	(9)	10,11,12,1	2	0.97	1.04	1.21	1.01	1.13	1.09	50
	(16)	17,18,19,2	3	0.94	1.00	1.18	0.97	1.09	1.06	51
	(23)	24,25,26,2	4	1.06	1.07	1.24	1.07	1.16	1.15	52

2007
WEEKLY GROUP MEAN FACTORS
AVERAGE: 2004, 2005, 2006
AS PERCENT OF AADT

Month	Start Date	Dates	Month Week #	Urban Group I	Arterial Group II	Recreational Group III	Group I + II	Group II + III	Group I + III	Year Week #
Jan/Feb	(31)	1,2,3,4,5	1	94.34	87.72	73.53	90.91	80.00	82.64	1
	(7)	8,9,10,11,1	2	92.59	85.47	70.92	88.50	77.52	80.00	2
	(14)	15,16,17,1	3	94.34	86.21	71.94	90.09	78.13	81.30	3
	(21)	22,23,24,2	4	94.34	86.21	70.42	90.09	77.52	80.65	4
	(28)	29,30,31,1	5	97.09	88.50	74.07	92.59	80.65	84.03	5
Feb/Mar	(4)	5,6,7,8,9	1	95.24	86.96	74.07	90.91	80.00	83.33	6
	(11)	12,13,14,1	2	100.00	92.59	78.13	96.15	84.75	87.72	7
	(18)	19,20,21,2	3	99.01	93.46	79.37	96.15	85.47	87.72	8
	(25)	26,27,28,2	4	95.24	88.50	74.63	91.74	80.65	83.33	9
March	(4)	5,6,7,8,9	1	96.15	89.29	76.92	92.59	82.64	85.47	10
	(11)	12,13,14,1	2	100.00	92.59	78.74	96.15	84.75	87.72	11
	(18)	19,20,21,2	3	101.01	94.34	81.30	97.09	86.96	90.09	12
	(25)	26,27,28,2	4	101.01	93.46	81.30	97.09	86.96	90.09	13
April/May	(1)	2,3,4,5,6	1	102.04	93.46	81.97	97.09	86.96	90.91	14
	(8)	9,10,11,12	2	104.17	97.09	84.75	100.00	90.09	93.46	15
	(15)	16,17,18,1	3	104.17	99.01	92.59	101.01	95.24	98.04	16
	(22)	23,24,25,2	4	103.09	96.15	87.72	99.01	91.74	94.34	17
	(29)	30,1,2,3,4	5	107.53	100.00	91.74	103.09	95.24	99.01	18
May/June	(6)	7,8,9,10,1	1	108.70	103.09	95.24	105.26	99.01	101.01	19
	(13)	14,15,16,1	2	107.53	102.04	97.09	104.17	99.01	102.04	20
	(20)	21,22,23,2	3	107.53	104.17	100.00	105.26	102.04	103.09	21
	(27)	28,29,30,3	4	112.36	107.53	105.26	109.89	106.38	108.70	22
June/July	(3)	4,5,6,7,8	1	111.11	107.53	107.53	108.70	107.53	108.70	23

	(10)	11,12,13,1	2	112.36	111.11	112.36	111.11	111.11	112.36	24
	(17)	18,19,20,2	3	112.36	112.36	121.95	112.36	116.28	116.28	25
	(24)	25,26,27,2	4	113.64	116.28	129.87	114.94	121.95	120.48	26
Jul/Aug	(1)	2,3,4,5,6	1	116.28	121.95	142.86	119.05	131.58	128.21	27
	(8)	9,10,11,12	2	114.94	119.05	135.14	116.28	126.58	123.46	28
	(15)	16,17,18,1	3	114.94	120.48	140.85	117.65	129.87	126.58	29
	(22)	23,24,25,2	4	116.28	121.95	144.93	119.05	131.58	128.21	30
	(29)	30,31,1,2,3	5	117.65	125.00	149.25	120.48	135.14	131.58	31
Aug/Sep	(5)	6,7,8,9,10	1	116.28	125.00	147.06	120.48	135.14	129.87	32
	(12)	13,14,15,1	2	116.28	123.46	142.86	119.05	131.58	128.21	33
	(19)	20,21,22,2	3	114.94	120.48	136.99	117.65	128.21	125.00	34
	(26)	27,28,29,3	4	109.89	113.64	120.48	111.11	116.28	114.94	35
September	(2)	3,4,5,6,7	1	109.89	109.89	112.36	109.89	111.11	111.11	36
	(9)	10,11,12,1	2	107.53	108.70	111.11	107.53	109.89	108.70	37
	(16)	17,18,19,2	3	107.53	109.89	108.70	108.70	108.70	107.53	38
	(23)	24,25,26,2	4	106.38	108.70	105.26	107.53	106.38	105.26	39
	(30)	1,2,3,4,5	1	107.53	112.36	111.11	109.89	111.11	108.70	40
Oct/Nov	(7)	8,9,10,11,1	2	107.53	108.70	104.17	107.53	106.38	105.26	41
	(14)	15,16,17,1	3	105.26	103.09	96.15	104.17	99.01	100.00	42
	(21)	22,23,24,2	4	102.04	98.04	89.29	100.00	93.46	95.24	43
	(28)	29,30,31,1	5	104.17	98.04	87.72	101.01	92.59	95.24	44
Nov/Dec	(4)	5,6,7,8,9	1	102.04	99.01	86.96	100.00	92.59	93.46	45
	(11)	12,13,14,1	2	101.01	98.04	84.75	99.01	90.91	91.74	46
	(18)	19,20,21,2	3	105.26	106.38	89.29	105.26	97.09	96.15	47
	(25)	26,27,28,2	4	100.00	94.34	82.64	97.09	87.72	90.09	48
December	(2)	3,4,5,6,7	1	98.04	91.74	78.74	94.34	84.75	86.96	49
	(9)	10,11,12,1	2	103.09	96.15	82.64	99.01	88.50	91.74	50
	(16)	17,18,19,2	3	106.38	100.00	84.75	103.09	91.74	94.34	51
	(23)	24,25,26,2	4	94.34	93.46	80.65	93.46	86.21	86.96	52

2007 Maine Transportation Count Book

Waldo

	TOWN	STATION	ROAD	LOCATION	TYPE	GROUP	AADT03	AADT04	AADT05	AADT06	AADT07
27	BELFAST	08911	0001S	US 1/SR 3 SB N/O OFF RAMP TO BELMONT	C	II	.	.	8910	.	9220
27	BELFAST	00404	0001X	US 1 (NORTHPORT AVE) SE/O NORTHPORT AVE	T	ATR03606	.	10290	.	.	.
27	BELFAST	00408	0001X	US 1 NW/O NORTHPORT AVE	T	ATR03606	.	8870	.	.	.
27	BELFAST	03704	0001X	US 1 (NB) SE/O SR 52 (LINCOLNVILLE AVE)	C	ATR03606	.	.	4770	.	.
27	BELFAST	03708	0001X	US 1 (NB) NW/O SR 52 (LINCOLNVILLE AVE)	C	ATR03606	.	.	6290	.	5700
27	BELFAST	03714	0001X	US 1 (SB) SE/O SR 52 (LINCOLNVILLE AVE)	C	ATR03606	.	.	4770	.	.
27	BELFAST	03718	0001X	US 1 (SB) NW/O SR 52 (LINCOLNVILLE AVE)	C	ATR03606	.	.	6290	.	5700
27	BELFAST	07902	0001X	US 1/SR 3 SB ON RAMP FROM SR 7/137	C	I	.	.	2210	.	2290
27	BELFAST	08700	0001X	US 1(NORTHPORT AVE) @ NORTHPORT TL	C	ATR03606	.	.	9250	.	8220
27	BELFAST	08901	0001X	US 1/SR 3 NB N/O ON RAMP FROM BELMONT	C	II	.	.	8540	.	9310
27	BELFAST	09004	0001X	US 1(SEARSPT)SE/O OLD SEARSPT AVE(E JCT)	C	II	.	.	12610	.	13400
27	BELFAST	09103	0001X	US 1/SR3(SEARSPORT) E/O SR141(SWAN LAKE)	C	II	.	.	13710	.	14870
27	BELFAST	09107	0001X	US 1/SR3(SEARSPORT) W/O SR141(SWAN LAKE)	C	II	.	.	18670	.	20420
27	BELFAST	09707	0001X	US 1/SR 3 W/O OLD SEARSPT AVE @ BR#2319	C	II	.	.	12720	.	13640
27	BELFAST	12002	0001X	US 1/SR 3 NE/O HIGHVIEW TERR@SEARSPT TL	C	II	11780
27	BELFAST	12303	0001X	US 1/SR 3 (SEARSPT) E/O FOOTBRIDGE RD	C	II	.	.	13000	.	.
27	BELFAST	04303	0003X	SR 3 (BELMONT AVE) E/O JESSE ROBBINS RD	C	II+III	.	.	7300	.	7330
27	BELFAST	04600	0003X	SR 3 @ BELMONT TL	C	II+III	.	.	7430	6980	7440
27	BELFAST	06407	0003X	SR 3 (BELMONT AVE) W/O US 1 SB RAMPS	C	II+III	14140
27	BELFAST	10706	0003X	SR 3 (BELMONT AVE) SW/O CROCKER RD	C	II+III	.	.	8280	.	8330
27	BELFAST	03102	0007X	SR 7 (HEAD OF THE TIDE RD) NE/O SR 137	C	I	.	.	1300	.	1870
27	BELFAST	03104	0007X	SR 7/137 (WALDO AVE) SE/O SR 7 @ BR#2937	C	I	.	.	3730	.	4260
27	BELFAST	03608	0007X	SR 7 (W WALDO RD) NW/O IR 1211	C	I	.	.	1640	.	2050
27	BELFAST	07608	0007X	SR 7/137 (WALDO AVE) NW/O FIELD ST @BR	C	I	.	.	5380	.	5360
27	BELFAST	08008	0007X	SR 7/137 (WALDO AVE) NW/O VINE ST	C	I	.	.	6670	.	6400
27	BELFAST	08208	0007X	SR 7/137 (WALDO AVE) NW/O DOAK RD	C	I	.	.	4520	.	4410
27	BELFAST	02106	00406	BANKS RD SW/O ROLLERSON RD	C	I	.	.	480	.	490
27	BELFAST	04007	00406	POORS MILL RD W/O PITCHER RD	C	I	.	.	1320	.	1360
27	BELFAST	02606	00474	BACK BELMONT RD SW/O JESSE ROBBINS RD	C	I	.	.	970	.	.
27	BELFAST	02108	00482	POORS MILL RD NW/O BANKS RD @ BR# 5558	C	I	.	.	860	.	860
27	BELFAST	03706	0052X	SR 52 (LINCOLNVILLE AVE) SW/O US 1	C	I	.	.	4640	.	4390
27	BELFAST	04501	0052X	SR 52 (LINCOLNVILLE) N/O BACK BELMONT RD	C	II	.	.	2790	.	3270
27	BELFAST	11906	0052X	SR 52(LINCOLNVILLE) SW/O US 1 & MBNA ENT	C	I	.	.	4100	.	4180
27	BELFAST	04006	00564	PITCHER RD SW/O POORS MILL RD	C	I	.	.	280	.	270

2007 Maine Transportation Count Book

Waldo

	TOWN	STATION	ROAD	LOCATION	TYPE	GROUP	AADT03	AADT04	AADT05	AADT06	AADT07
27	BELFAST	04304	00569	JESSE ROBBINS RD SE/O SR 3 (BELMONT AVE)	C	I	.	.	330	.	480
27	BELFAST	03106	00578	SHEPARD RD SW/O SR 137 @ BR# 1123	C	I	.	.	320	.	310
27	BELFAST	02204	00580	KALER RD SE/O OAK HILL RD @ BR# 5261	C	I	.	.	270	.	310
27	BELFAST	12108	00599	EDGECOMB RD NW/O SR 52(LINCOLNVILLE AVE)	C	I	.	.	1060	.	.
27	BELFAST	10708	00605	CROCKER RD NW/O SR 3 (BELMONT AVE)	C	I	.	.	1610	.	1560
27	BELFAST	02308	00617	E WALDO RD NW/O OAK HILL RD	C	I	.	.	300	.	370
27	BELFAST	02201	00633	OAK HILL RD N/O KALER RD @ BR# 5262	C	I	.	.	930	.	920
27	BELFAST	02901	00657	CURTIS RD N/O SMART RD	C	I	.	.	720	.	720
27	BELFAST	08201	01211	DOAK RD N/O SR 7/137 (WALDO AVE)	C	I	.	.	700	.	.
27	BELFAST	03108	0137X	SR 137 NW/O SR 7 (W WALDO RD)	C	I	.	.	3010	.	2870
27	BELFAST	03005	0141X	SR 141 (SWAN LK AVE) S/O SMART	C	I+II	.	.	3600	.	3800
27	BELFAST	03008	0141X	SR 141 (SWAN LK AVE) NW/O SMART RD	C	I+II	.	.	2800	.	2990
27	BELFAST	09101	0141X	SR 141(SWAN LK AVE) N/O US1/SR3(SEARSPT)	C	I+II	.	.	6350	.	6730
27	BELFAST	09202	0141X	SR 141 (SWAN LK AVE) NE/O ROBBINS RD	C	I+II	.	.	5490	.	6050
27	BELFAST	09801	0141X	SR 141(SWAN LK AVE)N/O BACK SEARSPORT RD	C	I+II	.	.	4470	.	4790
27	BELFAST	04107	01425	HEAD OF TIDE RD W/O E WALDO RD	C	I	.	.	270	.	540
27	BELFAST	02902	01506	SMART RD NE/O CURTIS RD	C	I	.	.	330	.	330
27	BELFAST	02906	01506	SMART RD SW/O ACHORN RD	C	I	.	.	820	.	880
27	BELFAST	05303	10005	BEAVER ST (OW) E/O CHURCH ST	C	I	.	.	1540	.	.
27	BELFAST	01104	10009	CEDAR ST SE/O PARK ST	C	I	210
27	BELFAST	01108	10009	CEDAR ST NW/O PARK ST	C	I	120
27	BELFAST	01501	10009	CEDAR ST N/O SALMOND ST	C	I	.	.	170	.	200
27	BELFAST	03508	10009	CEDAR ST NW/O PEARL ST	C	I	.	.	160	.	.
27	BELFAST	06004	10009	CEDAR ST SE/O MAIN ST	C	I	.	.	860	.	780
27	BELFAST	00804	10012	CHARLES ST SE/O MAIN ST	C	I	60
27	BELFAST	00902	10012	CHARLES ST NW/O GROVE ST	C	I	60
27	BELFAST	01708	10014	CHURCH ST NW/O NORTHPORT AVE	C	I	.	.	2040	.	1950
27	BELFAST	04204	10014	CHURCH ST SE/O MILLER ST	C	I	.	.	2060	.	2160
27	BELFAST	05304	10014	CHURCH ST SE/O MAIN ST	C	I	.	.	2410	.	2380
27	BELFAST	05308	10014	CHURCH ST NW/O MAIN ST	C	I	.	.	1310	.	1210
27	BELFAST	05608	10019	COMMON ST NW/O MAIN ST	C	I	.	.	560	.	.
27	BELFAST	01403	10020	CONDON ST E/O NORTHPORT AVE	C	I	.	.	320	.	.
27	BELFAST	02405	10021	CONGRESS ST S/O GROVE ST	C	I	.	.	1130	.	1180
27	BELFAST	03904	10021	CONGRESS ST SE/O MILLER ST	C	I	.	.	1340	.	1410

2007 Maine Transportation Count Book

County

Waldo

TOWN	STATION	ROAD	LOCATION	TYPE	GROUP	AADT03	AADT04	AADT05	AADT06	AADT07
BELFAST	06204	10021	CONGRESS ST SE/O MAIN ST	C	I	.	.	940	.	980
BELFAST	12201	10021	LOWER CONGRESS ST N/O HERRICK RD	C	I	.	.	700	.	.
BELFAST	12206	10021	HERRICK RD SW/O LWR CONGRESS ST @ BR	C	I	.	.	1010	.	930
BELFAST	01004	10024	COURT ST SE/O FRANKLIN ST	C	I	280
BELFAST	03404	10024	COURT ST SE/O PEARL ST	C	I	110
BELFAST	03408	10024	COURT ST NW/O PEARL ST	C	I	150
BELFAST	05306	10034	FRANKLIN ST (SB) SW/O MAIN ST	C	I	.	.	870	.	710
BELFAST	05604	10035	FRONT ST SE/O MAIN ST	C	I	.	.	750	.	940
BELFAST	00104	10039	HIGH ST SE/O MILLER ST	C	I	.	.	4650	.	5040
BELFAST	01701	10039	HIGH ST N/O ALLYN ST	C	I	.	.	4550	.	4480
BELFAST	03204	10039	HIGH ST SE/O COMMERCIAL ST	C	I	.	.	4210	.	.
BELFAST	05408	10039	HIGH ST NW/O BEAVER ST	C	I	.	.	5730	.	5120
BELFAST	05508	10039	HIGH ST NW/O MAIN ST	C	I	.	.	4620	.	4970
BELFAST	06808	10039	HIGH ST NW/O CHURCH ST	C	I	.	.	5700	.	5310
BELFAST	08504	10039	HIGH ST SE/O VINE ST	C	I	4440
BELFAST	08508	10039	HIGH ST NW/O VINE ST	C	I	.	.	1390	.	1470
BELFAST	12604	10039	HIGH ST SE/O OFF RMP FROM US1/SR3@BR6011	C	I	.	.	4330	.	4530
BELFAST	03702	10045	LINCOLNVILLE AVE NE/O US 1	C	I	.	.	3360	.	5250
BELFAST	06306	10045	LINCOLNVILLE AVE SW/O MAIN ST	C	I	.	.	1550	.	1580
BELFAST	05307	10047	MAIN ST W/O FRANKLIN ST	C	I	.	.	6340	.	6380
BELFAST	05502	10047	MAIN ST NE/O HIGH ST	C	I	.	.	4550	.	4600
BELFAST	05506	10047	MAIN ST SW/O HIGH ST	C	I	.	.	5030	.	4540
BELFAST	05606	10047	MAIN ST SW/O FRONT ST	C	I	.	.	3170	.	3600
BELFAST	06007	10047	MAIN ST W/O CEDAR ST	C	I	.	.	7320	.	7680
BELFAST	06303	10047	MAIN ST E/O LINCOLNVILLE AVE	C	I	.	.	7830	.	8110
BELFAST	11603	10047	BELMONT AVE E/O STARRETT DR	C	I	.	.	7030	.	7590
BELFAST	00106	10052	MILLER ST SW/O HIGH ST	C	I	.	.	820	.	780
BELFAST	03803	10052	MILLER ST E/O LINCOLN AVE	C	I	.	.	2170	.	1900
BELFAST	03902	10052	MILLER ST NE/O CONGRESS ST	C	I	.	.	1250	.	1280
BELFAST	00401	10058	NORTHPORT AVE N/O US 1	C	I	.	4080	3930	.	.
BELFAST	01705	10058	NORTHPORT AVE S/O CHURCH ST	C	I	.	.	5980	.	5880
BELFAST	12501	10058	NORTHPORT AVE N/O CITY PARK ENT	C	I	.	.	5550	.	.
BELFAST	01102	10060	PARK ST NE/O CEDAR ST	C	I	100
BELFAST	01106	10060	PARK ST SW/O CEDAR ST	C	I	120

2007 Maine Transportation Count Book

Waldo

TOWN	STATION	ROAD	LOCATION	TYPE	GROUP	AADT03	AADT04	AADT05	AADT06	AADT07
27 BELFAST	03402	10063	PEARL ST NE/O COURT ST	C	I	200
27 BELFAST	03406	10063	PEARL ST SW/O COURT ST	C	I	160
27 BELFAST	07306	10064	PIERCE ST SW/O RIVER AVE	C	I	740
27 BELFAST	07603	10069	FIELD ST E/O WALDO AVE	C	I	.	.	2320	.	2380
27 BELFAST	01603	10070	SALMOND ST E/O CONGRESS ST	C	I	.	.	400	.	420
27 BELFAST	08507	10075	VINE ST (WB) W/O HIGH ST	C	I	.	.	2280	.	2150
27 BELFAST	05908	10076	WALDO AVE NW/O MAIN ST	C	I	.	.	2510	.	2470
27 BELFAST	00603	10079	WIGHT ST E/O CONGRESS ST	C	I	1350
27 BELFAST	11407	10080	LITTLE RIVER RD W/O LWR CONGRESS ST	C	I	.	.	950	.	.
27 BELFAST	00307	10092	PERKINS RD W/O US 1 (NORTHPORT AVE)	C	I	.	.	800	.	.
27 BELFAST	09207	10093	ROBBINS RD W/O SR 141 (SWAN LAKE AVE)	C	I	.	.	970	.	1150
27 BELFAST	11605	10096	STARRETT DR S/O BELMONT AVE	C	I	.	.	5680	.	6020
27 BELFAST	09802	10099	BACK SEARSPORT RD NE/O SR 141(SWAN LAKE)	C	I	.	.	1610	.	2080
27 BELFAST	08107	10108	MARSH RD W/O SR 7/137 (WALDO AVE)	C	I	.	.	1130	.	.
27 BELFAST	06415	A0110	US 1 SB ON RAMP FROM SR 3 (BELMONT AVE)	C	II	.	.	1390	.	1570
27 BELFAST	07803	C0056	US 1/SR 3 NB OFF RAMP TO WALDO AVE	C	I	.	.	2210	.	2310
27 BELFAST	06405	D0110	US 1 NB OFF RAMP TO SR 3 (BELMONT AVE)	C	II	.	.	1140	.	1240
27 BELMONT	40903	0003X	SR 3 E/O SR 131 (E JCT)	C	II+III	.	.	.	7100	.
27 BELMONT	41003	00474	IR 474 (BACK BELMONT RD) E/O IR 1475	C	I	.	.	.	540	.
27 BELMONT	40908	0131X	SR 131 NW/O SR 3	C	I	.	.	.	1410	.
27 BELMONT	40905	01475	IR 1475 (LINCOLNVILLE RD) S/O SR 131	C	I	.	.	.	1220	.
27 BELMONT	41001	01475	IR 1475 (LINCOLNVILLE RD) N/O IR 474	C	I	.	.	.	540	.
27 BELMONT	41005	01475	IR 1475 (LINCOLNVILLE RD) S/O IR 474	C	I	.	.	.	560	.
27 BROOKS	33801	0007X	SR 7 N/O SR 139	C	I	.	.	.	1510	.
27 BROOKS	54101	0007X	SR 7 N/O IR 4002 (MORGAN PITCH RD)	C	I	.	.	.	1570	.
27 BROOKS	54105	0007X	SR 7 S/O IR 4002 (MORGAN PITCH RD)	C	I	.	.	.	1650	.
27 BROOKS	33507	00349	IR 349 (VALLEY RD) W/O SR 139	C	I	.	.	.	420	.
27 BROOKS	33700	00349	IR 349 (VALLEY RD) @ BR# 5471	C	I	.	.	.	290	.
27 BROOKS	33303	0139X	SR 139 E/O IR 607 (UNDERPASS RD)	C	I	.	.	.	1070	.
27 BROOKS	33307	0139X	SR 139 W/O IR 489 (LELAND KENNY RD)	C	I	.	.	.	1020	.
27 BROOKS	33503	0139X	SR 139 E/O IR 349 (VALLEY RD) @ BR# 2154	C	I	.	.	.	1150	.
27 BROOKS	33802	0139X	SR 139 NE/O IR 1901 (FOGG RD)	C	I	.	.	.	900	.
27 BROOKS	33404	0203X	SR 203 SE/O IR 1773 (KNOWLTON) @ BR#2450	C	I	.	.	.	610	.
27 BROOKS	50305	0203X	SR 203 S/O IR 886 (SKYSCAPER RD)	C	I	.	.	.	720	.

County **2007 Maine Transportation Count Book**

Waldo

TOWN	STATION	ROAD	LOCATION	TYPE	GROUP	AADT03	AADT04	AADT05	AADT06	AADT07
BURNHAM	31101	00305	IR 305 (HORSEBACK RD) N/O IR 314 (TROY)	C	I	.	.	.	1130	.
BURNHAM	31105	00305	IR 305 (HORSEBACK RD) S/O IR 314 (TROY)	C	I	.	.	.	770	.
BURNHAM	43401	00305	IR 305 (HORSEBACK) N/O IR 316(WINNECOOK)	C	I	.	.	.	780	.
BURNHAM	43405	00305	IR 305 (HORSEBACK) S/O IR 316(WINNECOOK)	C	I	.	.	.	960	.
BURNHAM	31104	00314	IR 314 (TROY RD) SE/O IR 305(HORSEBACK)	C	I	.	.	.	540	.
BURNHAM	31108	00314	IR 314 (TROY RD) NW/O IR 305(HORSEBACK)	C	I	.	.	.	780	.
BURNHAM	43403	00316	IR 316 (POND RD) E/O IR 305 @ BR# 3074	C	I	.	.	.	500	.
BURNHAM	43407	00316	IR 316 (WINNECOOK) W/O IR 305(HORSEBACK)	C	I	.	.	.	410	.
FRANKFORT	56401	0001A	US 1A N/O IR 1217 (COUNTY RD)	A	ATR56401	.	.	5350	5420	5300
FRANKFORT	35002	0001A	US 1A NE/O IR 654 (LOGGIN RD)	C	ATR56401	.	.	.	6090	.
FRANKFORT	35005	0001A	US 1A S/O IR 1683 (AVERILL RD)	C	ATR56401	.	.	.	5590	.
FRANKFORT	35706	00618	IR 618 (MARSH STREAM RD) SW/O IR 630	C	I	.	.	.	810	.
FRANKFORT	44306	00618	IR 618(MARSH STR RD) SW/O IR 654@BR#2089	C	I	.	.	.	760	.
FRANKFORT	35902	00623	IR 623 (SWANVILLE RD) NE/O IR 667	C	I	250	.	.	230	.
FRANKFORT	35906	00623	IR 623 (SWANVILLE RD) SW/O IR 667	C	I	210	.	.	160	.
FRANKFORT	35708	00630	IR 630 NW/O IR 618 @ MONROE TL @BR# 3348	C	I	.	.	.	400	.
FRANKFORT	35007	00654	IR 654 (LOGGIN RD) W/O US 1A	C	I	.	.	.	2050	.
FRANKFORT	44304	00654	IR 654 (LOGGIN RD) SE/O IR 618 (HAM RD)	C	I	.	.	.	1170	.
FRANKFORT	44308	00654	IR 654 NW/O IR 618 @ WINTERPRT TL@BR#3344	C	I	.	.	.	1130	.
FRANKFORT	44403	00654	IR 654(LOGGIN RD) E/O IR 669(N SEARSPRT)	C	I	.	.	.	1770	.
FRANKFORT	35604	00667	IR 667 (POOR FARM RD) SE/O IR 616	C	I	.	.	.	420	.
FRANKFORT	35901	00667	IR 667 (POOR FARM RD) N/O IR 623	C	I	450	.	.	420	.
FRANKFORT	35905	00667	IR 667 (TOWN HILL RD) S/O IR 623	C	I	500	.	.	430	.
FRANKFORT	44406	00669	IR 669(N SEARSPRT RD) SW/O IR654(LOGGIN)	C	II	1610	.	.	1630	.
FREEDOM	32506	00361	IR 361 (MAIN ST) SW/O SR 137(BELFAST RD)	C	I	.	.	.	120	.
FREEDOM	57808	00369	IR 369(CLARK) NW/O IR 862(HIGH)@ BR#5150	C	I	.	.	.	270	.
FREEDOM	38004	01216	IR 1216(GREELEY RD) SE/O IR 391(PALERMO)	C	I	.	.	.	330	.
FREEDOM	38007	01216	IR 1216(ALBION RD) W/O IR391(PALERMO RD)	C	I	.	.	.	420	.
FREEDOM	32304	0137X	SR 137 SE/O IR 1709 (WENTWORTH RD)	C	I	.	.	.	1490	.
FREEDOM	32407	0137X	SR 137 W/O IR 391 (PALERMO RD)	C	I	.	.	.	1500	.
FREEDOM	32502	0137X	SR 137 NE/O IR 862 (HIGH ST)	C	I	.	.	.	2010	.
JACKSON	33905	0007X	SR 7 S/O IR 352 (VILLAGE RD)	C	I	.	.	.	1180	.
JACKSON	34001	0007X	SR 7 N/O IR 1224 (DODGE FARM RD)	C	I	.	.	.	920	.
JACKSON	46805	0007X	SR 7 S/O IR 350 (WORKS RD)	C	I	.	.	.	1390	.

2007 Maine Transportation Count Book

Waldo

TOWN	STATION	ROAD	LOCATION	TYPE	GROUP	AADT03	AADT04	AADT05	AADT06	AADT07
JACKSON	46703	00350	IR 350 (WORKS RD) E/O IR 607	C	I	.	.	.	340	.
JACKSON	46708	00350	IR 350 (WORKS RD) NW/O IR 607 @TL	C	I	.	.	.	380	.
JACKSON	46807	00350	IR 350 (WORKS RD) W/O SR 7	C	I	.	.	.	300	.
JACKSON	33903	00352	IR 352 (VILLAGE RD) E/O SR 7	C	I	.	.	.	380	.
KNOX	33002	00360	IR 360(BAILEYVILLE RD) NE/O IR 379	C	I	.	.	.	200	.
KNOX	33006	00360	IR 360(BAILEYVILLE RD) SW/O IR 379	C	I	.	.	.	360	.
KNOX	46603	00362	IR 362 (WEBB RD) E/O IR 360	C	I	.	.	.	550	.
KNOX	32901	00377	IR 377 (ABBOTT RD) N/O SR 137	C	I	.	.	.	250	.
KNOX	33008	00379	IR 379 (SHIBLES RD) NW/O IR 360 @BR#2206	C	I	.	.	.	190	.
KNOX	50501	00425	IR 425 (KENNEY RD) N/O SR 137	C	I	.	.	.	190	.
KNOX	32804	0137X	SR 137 SE/O SR 220	C	I	.	.	.	2830	.
KNOX	32808	0137X	SR 137 NW/O SR 220	C	I	.	.	.	1990	.
KNOX	32903	0137X	SR 137 E/O IR 377 (ABBOTT RD) @ BR# 2440	C	I	.	.	.	2660	.
KNOX	33108	0137X	SR 137 NW/O IR 364 (MORSE RD)	C	I	.	.	.	1940	.
KNOX	50504	0137X	SR 137 SE/O IR 425 (KENNEY RD)	C	I	.	.	.	2050	.
KNOX	50508	0137X	SR 137 NW/O IR 425 (KENNEY RD)	C	I	.	.	.	2020	.
KNOX	43908	0139X	SR 139 NW/O IR 360 (BAILEYVILLE RD)	C	I	.	.	.	500	.
KNOX	32801	0220X	SR 220 N/O SR 137	C	I	.	.	.	1830	.
KNOX	32805	0220X	SR 220 S/O SR 137	C	I	.	.	.	680	.
LIBERTY	38702	0003X	SR 3 NE/O IR 467 (LAMPSON RD)	C	II+III	.	.	.	4220	.
LIBERTY	38706	0003X	SR 3 SW/O IR 467 (MARSHALL SHORES RD)	C	II+III	.	.	.	4340	.
LIBERTY	38803	0003X	SR 3 E/O SR 220(LEONS TURN)@MONTVILLE TL	C	II+III	.	.	.	4080	.
LIBERTY	38806	0003X	SR 3 (BELFAST-AUGUSTA RD) SW/O SR 220	C	II+III	.	.	.	4270	.
LIBERTY	39703	00438	IR 438(FISHTOWN RD) E/O SR 220(PINNACLE)	C	I	.	.	.	350	.
LIBERTY	39707	00438	IR 438 (OLD COUNTY) W/O SR 220(PINNACLE)	C	I	.	.	.	320	.
LIBERTY	39804	0105X	SR 105 (BURKETTVILLE RD) SE/O SR 220	C	I	.	.	.	360	.
LIBERTY	39805	0105X	SR 105/220 S/O SR 105 @ WASHINGTON TL	C	I	.	.	.	970	.
LIBERTY	32700	01205	IR 1205 (JACQUES RD) @ MONTVILLE TL	C	I	.	.	.	30	.
LIBERTY	39205	0173X	SR 173 S/O IR 4023 (TRUES PD RD)	C	II	.	.	.	740	.
LIBERTY	39504	0173X	SR 173(MAIN ST) SE/O SR 220(PINNACLE RD)	C	II	.	.	.	1090	.
LIBERTY	39904	0173X	SR 173 SE/O IR 477 (MCLAIN RD) @ TL	C	II	.	.	.	580	.
LIBERTY	38802	0220X	SR 220 NE/O SR 3 @ MONTVILLE TL	C	I	.	.	.	850	.
LIBERTY	38804	0220X	SR 220(W MAIN ST) SE/O SR220(LEONS TURN)	C	II	.	.	.	1230	.
LIBERTY	39506	0220X	SR 220 (PINNACLE RD) SW/O SR 173 (MAIN)	C	II	.	.	.	910	.

2007 Maine Transportation Count Book

County

Waldo

TOWN	STATION	ROAD	LOCATION	TYPE	GROUP	AADT03	AADT04	AADT05	AADT06	AADT07
LIBERTY	39701	0220X	SR 220(PINNACLE RD) N/O IR 438(FISHTOWN)	C	II	.	.	.	770	.
LIBERTY	39706	0220X	SR 220 SW/O IR 438 (OLD COUNTY) @BR#3156	C	II	.	.	.	1110	.
LIBERTY	39203	04023	IR 4023 (TRUES PD RD) E/O SR 173	C	II	.	.	.	760	.
LINCOLNVILLE	43001	0001X	US 1 (ATLANTIC HWY) N/O SR 173(MCKAY RD)	C	ATR03606	.	.	7370	.	7260
LINCOLNVILLE	43005	0001X	US 1 (ATLANTIC HWY) S/O SR 173(BEACH RD)	C	ATR03606	.	.	7460	.	7290
LINCOLNVILLE	55002	0001X	US 1(ATLANTIC HWY) NE/O IR 528(DUCKTRAP)	C	ATR03606	.	.	6950	.	6420
LINCOLNVILLE	43206	00500	IR 500 (YOUNGTOWN RD) SW/O SR 173(BEACH)	C	I	.	.	670	.	680
LINCOLNVILLE	55007	00528	IR 528 (DUCKTRAP RD) W/O US 1(ATLANTIC)	C	I	.	.	590	.	570
LINCOLNVILLE	41102	0052X	SR 52(BELFAST RD) NE/O SR 173(SEARSMONT)	C	II	.	.	2150	.	1900
LINCOLNVILLE	41505	0052X	SR 52 (CAMDEN RD) S/O SR 173 (MAIN ST)	C	II	.	.	2200	.	2000
LINCOLNVILLE	41508	0052X	SR 52/173(MAIN ST) NW/O IR 1880 @BR#3193	C	II	.	.	2730	.	2520
LINCOLNVILLE	43301	0052X	SR 52 N/O IR 1748 (TADPOLE ALLEY) @ TL	C	II	.	.	1890	.	1600
LINCOLNVILLE	44504	0052X	SR 52/173 (MAIN ST) SE/O SR 235(HOPE RD)	C	II	.	.	2600	.	2390
LINCOLNVILLE	43108	00555	IR 555 (SLAB CITY) NW/O IR 528(DUCKTRAP)	C	I	.	.	560	.	630
LINCOLNVILLE	41108	0173X	SR 173(SEARSMONT RD) NW/O SR 52(BELFAST)	C	II	.	.	1050	.	1110
LINCOLNVILLE	41503	0173X	SR 173 (BEACH RD) E/O IR 573(THURLOW RD)	C	II	.	.	1100	.	1040
LINCOLNVILLE	43004	0173X	SR 173(MCKAY RD) SE/O US 1(ATLANTIC HWY)	C	II	.	.	1010	.	1200
LINCOLNVILLE	43008	0173X	SR 173(BEACH RD) NW/O US 1(ATLANTIC HWY)	C	II	.	.	1030	.	1120
LINCOLNVILLE	43202	0173X	SR 173(BEACH RD) NE/O IR 500 (YOUNGTOWN)	C	II	.	.	1250	.	1320
LINCOLNVILLE	43208	0173X	SR 173 (BEACH RD) NW/O IR 500(YOUNGTOWN)	C	II	.	.	880	.	880
LINCOLNVILLE	44506	0235X	SR 235 (HOPE RD) SW/O SR 52/173(MAIN ST)	C	II	.	.	1760	.	.
MONROE	59601	00352	IR 352 (ROBBINS RD) N/O IR 604 @BR# 5538	C	I	.	.	.	240	.
MONROE	34108	00604	IR 604 (STOVE PIPE ALLEY) NW/O SR 139	C	I	.	.	.	310	.
MONROE	43708	00613	IR 613 (BROWN RD) NW/O IR 586 @ BR# 1126	C	I	.	.	.	90	.
MONROE	48702	00618	IR 618 (MOODY RD) NE/O SR 141	C	I	.	.	.	360	.
MONROE	39601	00622	IR 622 (DAHLIA FARM RD) N/O IR 634 @ TL	C	I	.	.	.	110	.
MONROE	34305	00630	IR 630 (STREAM RD) S/O SR 139(E MAIN ST)	C	I	.	.	.	320	.
MONROE	34201	00632	IR 632 (MONROE RD) N/O SR 139(E MAIN ST)	C	I	.	.	.	680	.
MONROE	59802	00675	IR 675 (DIXMONT RD) NE/O IR 677 @BR#3775	C	I	.	.	.	200	.
MONROE	34107	0139X	SR 139(W MAIN ST) W/O SR141(SWAN LK AVE)	C	I	.	.	.	920	.
MONROE	34203	0139X	SR 139 (E MAIN ST) E/O IR 632(MONROE RD)	C	I	.	.	.	510	.
MONROE	34206	0139X	SR 139(E MAIN ST) SW/O IR 632(MONROE RD)	C	I	.	.	.	1150	.
MONROE	34307	0139X	SR 139 W/O IR 630 (STREAM RD) @ BR# 5224	C	I	.	.	.	1340	.
MONROE	34105	0141X	SR 141(SWAN LK AVE) S/O SR139(W MAIN ST)	C	II	.	.	.	960	.

2007 Maine Transportation Count Book

Waldo

	TOWN	STATION	ROAD	LOCATION	TYPE	GROUP	AADT03	AADT04	AADT05	AADT06	AADT07
27	MONTVILLE	39103	0003X	SR 3 (ACADIA HWY) E/O IR 398(N RIDGE RD)	C	II+III	.	.	.	4230	.
27	MONTVILLE	53003	0003X	SR 3 (ACADIA HWY) E/O IR 4025 (FOY RD)	C	II+III	.	.	.	4350	.
27	MONTVILLE	58303	0003X	SR 3(ACADIA HWY) E/O IR4023(TRUES PD RD)	C	II+III	.	.	.	4730	.
27	MONTVILLE	37804	00382	IR 382 (CENTER RD) SE/O IR 423	C	I	.	.	.	580	.
27	MONTVILLE	56707	00382	IR 382 (CENTER RD) W/O IR 1454 @ BR#2679	C	I	.	.	.	510	.
27	MONTVILLE	39007	00392	IR 392(NEW IRELAND RD) W/O IR423@BR#1111	C	I	.	.	.	20	.
27	MONTVILLE	39102	00398	IR 398(N RIDGE RD) NE/O SR 3(ACADIA HWY)	C	I	.	.	.	130	.
27	MONTVILLE	50602	00398	IR 398 (MORRILL RD) NE/O IR 382 @BR#2144	C	I	.	.	.	100	.
27	MONTVILLE	34805	00423	IR 423 (BOG RD) S/O SR 3 (ACADIA HWY)	C	I	.	.	.	80	.
27	MONTVILLE	37806	00423	IR 423 (HIDDEN VALLEY RD) SW/O IR 382	C	III	.	.	.	130	.
27	MONTVILLE	39001	00423	IR 423 (KINGDOM RD) N/O IR 392 @BR# 2584	C	I	.	.	.	290	.
27	MONTVILLE	55603	00446	IR 446 (MEHUREN RD) E/O IR 1456 @BR#2544	C	I	.	.	.	10	.
27	MONTVILLE	37904	01216	IR 1216 (HALLDALE RD) SE/O IR 403	C	I	.	.	180	210	.
27	MONTVILLE	37907	01216	IR 1216 (BURNHAM HILL RD) W/O IR 403	C	I	.	.	.	150	.
27	MONTVILLE	56500	01460	IR 1460 (PEAVEY TOWN RD) @ BR# 2653	C	I	.	.	.	20	.
27	MONTVILLE	30204	0173X	SR 173 SE/O IR 491 @ SEARSMONT TL	C	II	.	.	.	590	.
27	MONTVILLE	37801	0220X	SR 220 N/O IR 382 (CENTER RD) @ BR# 3169	C	I	.	.	.	970	.
27	MONTVILLE	37807	0220X	SR 220 (S MTN VALLEY) W/O IR 382(CENTER)	C	I	.	.	.	630	.
27	MONTVILLE	38801	0220X	SR 220 (S MTN VALLEY) N/O IR 4025 (FOY)	C	I	.	.	.	940	.
27	MONTVILLE	51701	0220X	SR 220 N/O IR 1459 (SPRING HILL RD)	C	I	.	.	.	810	.
27	MONTVILLE	58306	04023	IR 4023(TRUES PD RD) SW/O SR3(ACADIA HWY)	C	II	.	.	.	670	.
27	MORRILL	53603	0003X	SR 3 E/O IR 1234 (GREER) (W JCT)	C	II+III	.	.	.	4700	.
27	MORRILL	53607	0003X	SR 3 W/O IR 1234 (GREER) @ SEARSMONT TL	C	II+III	.	.	.	4950	.
27	MORRILL	53704	0003X	SR 3 SE/O IR 1247 (THOMAS RD) @ BR# 2843	C	II+III	.	.	.	4540	.
27	MORRILL	37707	00398	IR 398(POLAND WOODS) W/O IR 1455@BR#5468	C	I	.	.	.	170	.
27	MORRILL	37504	00406	IR 406(HARTSHORN RD) SE/O SR 131(S MAIN)	C	I	.	.	.	130	.
27	MORRILL	37403	00450	IR 450 (HIGGINS HILL RD) E/O SR 131	C	I	.	.	.	410	.
27	MORRILL	37407	00450	IR 450 (HIGGINS HILL RD) W/O SR 131	C	I	.	.	.	530	.
27	MORRILL	37701	00456	IR 456 (ROWE HILL) N/O IR 1455(WEYMOUTH)	C	I	.	.	.	160	.
27	MORRILL	30703	00482	IR 482 (POORS MILL RD) E/O SR 131	C	I	.	.	.	780	.
27	MORRILL	30708	0131X	SR 131 NW/O IR482(POORS MILL RD)@BR#5744	C	I	.	.	.	1930	.
27	MORRILL	37402	0131X	SR 131 NE/O IR 450 (HIGGINS HILL RD)	C	I	.	.	.	1300	.
27	MORRILL	37508	0131X	SR 131(S MAIN ST) NW/O IR 406(HARTSHORN)	C	I	.	.	.	1330	.
27	MORRILL	37601	0131X	SR 131(S MAIN ST) N/O IR 1455(WEYMOUTH)	C	I	.	.	.	1430	.

2007 Maine Transportation Count Book

Waldo

	TOWN	STATION	ROAD	LOCATION	TYPE	GROUP	AADT03	AADT04	AADT05	AADT06	AADT07
27	MORRILL	37608	01455	IR 1455(WEYMOUTH RD) NW/O SR 131(N MAIN)	C	I	.	.	.	940	.
27	NORTHPORT	42104	0001X	US 1 SE/O IR 589 (BAYSIDE RD)	C	ATR03606	.	.	7970	.	7010
27	NORTHPORT	42108	0001X	US 1 NW/O IR 589 (BAYSIDE RD)	C	ATR03606	.	.	9100	.	8130
27	NORTHPORT	42504	0001X	US 1 SE/O IR 556 (ROCKY RD)	C	ATR03606	.	.	7710	.	7090
27	NORTHPORT	42708	0001X	US 1 NW/O IR 544 (BEECH HILL RD)	C	ATR03606	.	.	6920	.	6650
27	NORTHPORT	42801	0001X	US 1 N/O IR 1418 (GREEN WOODS RD)	C	ATR03606	.	.	7010	.	6460
27	NORTHPORT	42903	0001X	US 1 E/O IR 1907 (CATCHING COVE RD)	C	ATR03606	.	.	6660	.	6400
27	NORTHPORT	56301	0001X	US 1 N/O IR 558 (PRIEST RD) (S JCT)	C	ATR03606	.	.	7180	.	6760
27	NORTHPORT	41806	0052X	SR 52 SW/O IR 552 (PRESCOTT HILL RD)	C	II	.	.	2090	.	1720
27	NORTHPORT	41808	0052X	SR 52 NW/O IR 552 (PRESCOTT HILL RD)	C	II	.	.	1970	.	1610
27	NORTHPORT	43504	00540	IR 540 (BEECH HILL RD) SE/O SR 52	C	I	.	.	430	.	390
27	NORTHPORT	42707	00544	IR 544 (BEECH HILL RD) W/O US 1	C	I	.	.	750	.	780
27	NORTHPORT	41802	00552	IR 552 (PRESCOTT HILL RD) NE/O SR 52	C	I	.	.	270	.	220
27	NORTHPORT	42507	00556	IR 556 (ROCKY RD) W/O US 1	C	I	.	.	320	.	280
27	NORTHPORT	56307	00558	IR 558 (PRIEST ST) W/O US 1	C	I	160
27	NORTHPORT	36304	00589	IR 589 (BAYSIDE RD) SE/O IR 556 @BR#5869	C	II	1620
27	NORTHPORT	36601	00591	IR 591 (SHORE RD) N/O US 1	C	II	.	.	270	.	230
27	PALERMO	38303	0003X	SR 3 E/O IR 397 (TURNER RIDGE RD)	C	II+III	.	.	.	4550	.
27	PALERMO	51304	0003X	SR 3 SE/O IR 1427 (PARMENTER RD)	C	II+III	.	.	.	4750	.
27	PALERMO	51308	0003X	SR 3 NW/O IR 1427 (PARMENTER RD)	C	II+III	.	.	.	4860	.
27	PALERMO	38102	00391	IR 391 (N PALERMO RD) NE/O IR 390 (ROWE)	C	I	.	.	.	720	.
27	PALERMO	51202	00391	IR 391 (N PALERMO RD) NE/O IR 416	C	I	.	.	.	840	.
27	PALERMO	55103	00391	IR 391(N PALERMO RD) E/O IR 1239	C	I	.	.	.	960	.
27	PALERMO	38501	00395	IR 395 (LEVEL HILL RD) N/O SR 3	C	I	.	.	.	410	.
27	PALERMO	38306	00397	IR 397 (TURNER RIDGE RD) SW/O SR 3	C	I	.	.	.	750	.
27	PALERMO	60206	00397	IR 397 SW/O IR 1715(SVCA) @SOMERVILLE TL	C	I	.	.	.	470	.
27	PALERMO	38602	00445	IR 445 (BANTON) NE/O IR 447 (S LIBERTY)	C	I	.	.	.	370	.
27	PALERMO	30601	01239	IR 1239 (BRANCH MILLS RD) N/O SR 3	C	I	.	.	.	560	.
27	PROSPECT	44704		FORT KNOX ENT(NB) SE/O SR 174	S	III	220
27	PROSPECT	44714		FORT KNOX ENT(SB) SE/O SR 174	S	III	210
27	PROSPECT	44900		FORT KNOX STATE PARK ENT RD TO BRIDGE	S	III	280
27	PROSPECT	35101	0001A	US 1A (BANGOR RD) N/O SR 174(FT KNOX RD)	C	ATR56401	6030
27	PROSPECT	35105	0001A	US 1A (BANGOR RD) S/O SR 174(FT KNOX RD)	C	ATR56401	3600
27	PROSPECT	44802	0001A	US 1A NE/O IR 771 (SPOUT HILL RD)	C	ATR56401	5690

2007 Maine Transportation Count Book

Waldo

TOWN	STATION	ROAD	LOCATION	TYPE	GROUP	AADT03	AADT04	AADT05	AADT06	AADT07
27 PROSPECT	46005	0001A	US 1A S/O IR 793 @ STOCKTON SPRINGS TL	C	ATR56401	.	.	3200	.	3690
27 PROSPECT	35203	0001X	US 1/SR 3 E/O SR 174 @VERONA TL @BR#3008	C	II	8510	.	7910	.	9540
27 PROSPECT	35205	0001X	US 1/SR 3 S/O SR 174 (FORT KNOX RD)	C	II	.	.	5700	.	6960
27 PROSPECT	35106	00650	IR 650 (HAWES BR RD) SW/O US 1A (BANGOR)	C	I	.	.	1500	.	1040
27 PROSPECT	35507	00650	IR 650(N SEARSPORT RD) W/O IR 765(HATCH)	C	I	.	.	490	.	580
27 PROSPECT	44808	00771	IR 771 (SPOUT HILL RD) NW/O US 1A	C	I	200
27 PROSPECT	41301	00789	IR 789(BOWDEN PT RD) N/O SR 174(FT KNOX)	C	I	.	.	240	.	210
27 PROSPECT	35102	0174X	SR 174(FT KNOX RD) NE/O US 1A(BANGOR RD)	C	I	.	.	1870	.	2640
27 PROSPECT	35201	0174X	SR 174 (FORT KNOX RD) N/O US 1/SR 3	C	II	.	.	2230	.	3410
27 PROSPECT	41303	0174X	SR 174(FT KNOX RD) E/O IR 789(BOWDEN PT)	C	I	2780
27 SEARSMONT	40003	0003X	SR 3 (ACADIA HWY) E/O IR 507 @ BR# 2621	C	II+III	.	.	.	5080	.
27 SEARSMONT	40102	00448	IR 448 (BOROUGH RD) NE/O IR 483	C	I	.	.	.	370	.
27 SEARSMONT	31302	00474	IR 474 (HOWARD RD) NE/O SR 173	C	I	.	.	.	800	.
27 SEARSMONT	40105	00483	IR 483 (THOMPSON RIDGE RD) S/O IR 448	C	I	.	.	.	910	.
27 SEARSMONT	40108	00483	IR 483 (THOMPSON RDG RD) NW/O IR 448@BR	C	I	.	.	.	670	.
27 SEARSMONT	40208	00505	IR 505(NEW ENGLAND) NW/O IR501(POND RD S	C	I	.	.	.	1070	.
27 SEARSMONT	40005	00507	IR 507 (NEW ENGLAND RD) S/O SR 3	C	I	.	.	.	960	.
27 SEARSMONT	44205	00509	IR 509 (POND RD N) S/O SR 3 @ BR# 1117	C	I	.	.	.	40	.
27 SEARSMONT	40605	00513	IR 513 (MOODY MTN) S/O IR 492(MUZZY RDG)	C	I	.	.	.	440	.
27 SEARSMONT	43606	00515	IR 515 (LOWRY RD) SW/O SR 173	C	I	.	.	.	110	.
27 SEARSMONT	40303	0131X	SR 131/173 E/O IR505(NEW ENGLAND)@BR3721	C	II	.	.	.	2620	.
27 SEARSMONT	40405	0131X	SR 131(MAIN ST S) S/O SR 173	C	II	.	.	.	2140	.
27 SEARSMONT	40702	0131X	SR 131 NE/O SR 173 @ BR# 3856	C	I	.	.	.	2350	.
27 SEARSMONT	40706	0131X	SR 131/173 (MAIN ST N) SW/O SR 131	C	II	.	.	.	2400	.
27 SEARSMONT	41900	01467	IR 1467 (MAGOG RD) @ BR# 1119	C	I	.	.	.	50	.
27 SEARSMONT	31306	0173X	SR 173 SW/O IR 474 (HOWARD RD) @BR# 5574	C	II	.	.	.	670	.
27 SEARSMONT	40407	0173X	SR 173 W/O SR 131 @ BR# 5153	C	II	.	.	.	760	.
27 SEARSMONT	40703	0173X	SR 173(LINCOLNVILLE RD) E/O SR131(E JCT)	C	II	.	.	.	590	.
27 SEARSPORT	00104	0001X	US 1/SR 3 (E MAIN ST) SE/O MORTLAND ST	C	II	.	.	11820	.	.
27 SEARSPORT	00108	0001X	US 1/SR 3 (E MAIN ST) NW/O MORTLAND ST	C	II	.	.	11860	.	13730
27 SEARSPORT	00401	0001X	US 1/SR 3 (W MAIN ST) N/O SAVAGE RD	C	II	.	.	11020	.	11490
27 SEARSPORT	00406	0001X	US 1/SR 3 (W MAIN ST) SW/O SAVAGE RD	C	II	.	.	10960	.	11850
27 SEARSPORT	00502	0001X	US 1/SR 3 (W MAIN ST) NE/O PROSPECT RD	C	II	.	.	11750	.	12960
27 SEARSPORT	00602	0001X	US 1/SR 3 (E MAIN ST) NE/O STEAMBOAT AVE	C	II	.	.	11970	.	13220

2007 Maine Transportation Count Book

County

Waldo

TOWN	STATION	ROAD	LOCATION	TYPE	GROUP	AADT03	AADT04	AADT05	AADT06	AADT07
SEARSPORT	00702	0001X	US 1/SR 3 (E MAIN ST) NE/O MOSMAN ST	C	II	.	.	12070	.	13230
SEARSPORT	00802	0001X	US 1/SR 3 (E MAIN ST) NE/O LEACH ST	C	II	.	.	15340	.	13720
SEARSPORT	00903	0001X	US 1/SR 3(E MAIN ST) E/O IR 4000 (E JCT)	C	II	.	.	10670	.	11670
SEARSPORT	01202	0001X	US 1/SR 3 (E MAIN ST) NE/O TRUNDY RD	C	II	.	.	11290	.	12220
SEARSPORT	44100	0001X	US 1/SR 3 (MAIN) @ STOCKTON SPRINGS TL	C	II	.	.	10470	.	11820
SEARSPORT	48506	00590	IR 590(BACK SEARSPRT) SW/O IR 657(BROCK)	C	I	.	.	1420	.	1460
SEARSPORT	38403	00650	IR 650(NICKELS RD)E/O IR 667(MT EPHRAIM)	C	I	.	.	420	.	550
SEARSPORT	00508	00657	PROSPECT RD NW/O US 1/SR 3 (W MAIN ST)	C	I	.	.	1550	.	1540
SEARSPORT	01408	00657	PROSPECT RD NW/O BAY VIEW ST	C	I	.	.	1410	.	1400
SEARSPORT	48501	00657	IR 657 (BROCK) N/O IR 1589 (OLD COUNTY)	C	I	.	.	620	.	.
SEARSPORT	48207	00659	IR 659(MERRITHEW) W/O IR 667(MT EPHRAIM)	C	I	.	.	190	.	210
SEARSPORT	00808	00667	MT EPHRAIM RD NW/O US 1/SR 3 (E MAIN ST)	C	I	.	.	440	.	520
SEARSPORT	35805	00667	IR 667 (MT EPHRAIM RD) S/O IR 669	C	I	.	.	880	.	1000
SEARSPORT	48208	00667	IR 667(MT EPHRAIM) NW/O IR 659(BOG HILL)	C	I	.	.	750	.	810
SEARSPORT	48604	00667	IR 667 (MT EPHRAIM RD) SE/O IR 1589	C	I	.	.	1070	.	1120
SEARSPORT	48608	00667	IR 667 (MT EPHRAIM RD) NW/O IR 1589	C	I	.	.	1430	.	1590
SEARSPORT	35802	00669	IR 669 (N SEARSPORT RD) NE/O IR 667	C	II	1570	.	1470	.	1470
SEARSPORT	35806	00669	IR 669 (N SEARSPORT RD) SW/O IR 667	C	II	.	.	1570	.	1610
SEARSPORT	38906	00669	IR 669 (N SEARSPORT RD) SW/O IR 741@ TL	C	II	.	.	1630	.	1650
SEARSPORT	00101	00735	MORTLAND ST N/O US 1/SR 3 (E MAIN ST)	C	I	.	.	960	.	1090
SEARSPORT	01001	00735	MORTLAND ST N/O SCHOOL DR	C	I	.	.	280	.	340
SEARSPORT	39302	00743	IR 743 (SAVERY) NE/O IR 667 (MT EPHRAIM)	C	I	.	.	280	.	270
SEARSPORT	01204	00761	TRUNDY RD SE/O US 1/SR 3 (E MAIN ST)	C	I	.	.	990	.	750
SEARSPORT	00404	01524	SAVAGE RD SE/O US 1/SR 3 (W MAIN ST)	C	II	.	.	110	.	110
SEARSPORT	00604	01528	STEAMBOAT AVE SE/O US 1/SR 3 (W MAIN ST)	C	I	.	.	410	.	540
SEARSPORT	02504	01529	WATER ST SE/O US 1/SR 3 (E MAIN ST)	C	I	.	.	310	.	250
SEARSPORT	00804	01531	LEACH ST (OW) SE/O US 1/SR 3 (E MAIN ST)	C	I	.	.	40	.	.
SEARSPORT	02208	01535	CHURCH ST NW/O US 1/SR 3 (E MAIN ST)	C	I	.	.	250	.	.
SEARSPORT	01801	01540	BLACK RD S N/O US 1/SR 3 (E MAIN ST)	C	I	.	.	190	.	220
SEARSPORT	48606	01589	IR 1589 (OLD COUNTY RD) SW/O IR 667	C	I	.	.	620	.	720
SEARSPORT	00704	01786	MOSMAN ST SE/O US 1/SR 3 (E MAIN ST)	C	I	.	.	120	.	160
SEARSPORT	02101	01789	RESERVOIR ST N/O US 1/SR 3 (E MAIN ST)	C	I	.	.	250	.	240
STOCKTON SPRINGS	34004	0001A	US 1A(BANGOR RD) SE/O IR 4022(BLUEBERRY)	C	ATR56401	.	.	2910	.	3380
STOCKTON SPRINGS	54601	0001A	US 1A (BANGOR RD) N/O RAMP TO CHURCH ST	C	ATR56401	.	.	3050	.	3600

2007 Maine Transportation Count Book

Waldo

	TOWN	STATION	ROAD	LOCATION	TYPE	GROUP	AADT03	AADT04	AADT05	AADT06	AADT07
27	STOCKTON SPRINGS	42202	0001X	US 1/SR 3 NE/O IR 664 (HARRIS RD)	C	II	.	.	8610	.	9310
27	STOCKTON SPRINGS	48001	0001X	US 1/SR 3 N/O IR 674 (MEADOW RD)	C	II	.	.	6080	.	6880
27	STOCKTON SPRINGS	48005	0001X	US 1/SR 3 S/O IR 674 (MEADOW RD)	C	II	.	.	6020	.	6770
27	STOCKTON SPRINGS	54406	0001X	US 1/SR 3 SW/O IR 1507 (STEAMBOAT WHARF)	C	II	.	.	6220	.	6830
27	STOCKTON SPRINGS	54603	0001X	US 1/SR 3 (EB) E/O US 1A (BANGOR RD)	C	II	.	.	6050	.	3350
27	STOCKTON SPRINGS	54613	0001X	US 1/SR 3 (WB) E/O US 1A (BANGOR RD)	C	II	3340
27	STOCKTON SPRINGS	54702	0001X	US 1/SR 3 NE/O IR 4018 (MAIN ST) (W JCT)	C	II	.	.	8750	.	9350
27	STOCKTON SPRINGS	54803	0001X	US 1/SR 3 E/O IR 4018 (MAIN ST) (E JCT)	C	II	.	.	6780	.	7280
27	STOCKTON SPRINGS	34007	00592	IR 592(OLD COUNTY) W/O IR4022(BLUEBERRY)	C	I	.	.	190	.	300
27	STOCKTON SPRINGS	42208	00664	IR 664 (HARRIS RD) NW/O US 1/SR 3	C	I	.	.	800	.	890
27	STOCKTON SPRINGS	54904	00710	IR 710(CAPE JELLISON) SE/O IR 4018(MAIN)	C	II	.	.	1410	.	1380
27	STOCKTON SPRINGS	54308	00793	IR 793 (MUSKRAT FARM RD) NW/O US 1/SR 3	C	I	.	.	470	.	.
27	STOCKTON SPRINGS	42305	01077	IR 1077 (SCHOOL ST) S/O IR 4018	C	I	220
27	STOCKTON SPRINGS	54703	04018	IR 4018 (MAIN ST) E/O US 1/SR 3 (W JCT)	C	II	.	.	1500	.	1420
27	STOCKTON SPRINGS	54906	04018	IR 4018(MAIN) SW/O IR 710(CAPE JELLISON)	C	II	.	.	1640	.	1560
27	STOCKTON SPRINGS	41601	04020	IR 4020 (CHURCH ST) N/O IR1004(HIGHLAND)	C	I	.	.	370	.	310
27	STOCKTON SPRINGS	41605	04020	IR 4020(CHURCH ST) S/O IR 1834 @BR# 5760	C	I	.	.	710	.	.
27	STOCKTON SPRINGS	41705	04020	IR 4020 (CHURCH ST) S/O IR 1835(ON RAMP)	C	I	.	.	670	.	670
27	STOCKTON SPRINGS	41602	A1834	IR 1834(OFF RAMP) NE/O IR4020(CHURCH ST)	C	I	.	.	200	.	230
27	STOCKTON SPRINGS	41702	A1835	IR 1835(ON RAMP) NE/O IR 4020(CHURCH ST)	C	I	.	.	180	.	200
27	SWANVILLE	36002	00623	IR 623(FRANKFORT) NE/O SR141(SWAN LK AV)	C	I	300	.	.	320	.
27	SWANVILLE	36006	00623	IR 623 (UPR OAK HILL RD) SW/O SR 141	C	I	480	.	.	430	.
27	SWANVILLE	44005	00623	IR 623 (OAK HILL RD) S/O SR 131	C	I	.	.	.	650	.
27	SWANVILLE	53802	00623	IR 623 (SWANVILLE RD) NE/O IR 1253 @ TL	C	I	220	.	.	190	.
27	SWANVILLE	53806	00623	IR 623(FRANKFORT) SW/O IR1253(W PARK LN)	C	I	230	.	.	260	.
27	SWANVILLE	30502	00669	IR 669 (N SEARSPORT RD) NE/O IR 657	C	II	.	.	.	2020	.
27	SWANVILLE	53804	01253	IR 1253(W PARK LN) SE/O IR623(FRANKFORT)	C	III	80
27	SWANVILLE	36104	0131X	SR 131 SE/O IR 583 (BACK MONROE)@BR#3737	C	I	.	.	.	770	.
27	SWANVILLE	36106	0131X	SR 131 SW/O IR 583 (BACK MONROE RD)	C	I	.	.	.	650	.
27	SWANVILLE	36207	0131X	SR 131 W/O SR 141	C	I	.	.	.	940	.
27	SWANVILLE	30505	0141X	SR 141 S/O IR 657 (CURTIS RD)	C	I+II	.	.	.	2870	.
27	SWANVILLE	36001	0141X	SR 141(SWAN LK AVE) N/O IR623(FRANKFORT)	C	II	1330	.	.	1110	.
27	SWANVILLE	36004	0141X	SR 141 SE/O IR 623 (UPR OAK HILL RD)	C	II	1220	.	.	1060	.
27	SWANVILLE	36201	0141X	SR 141 (SWAN LAKE AVE) N/O SR 131	C	II	1700	.	.	1420	.

2007 Maine Transportation Count Book

Waldo

	TOWN	STATION	ROAD	LOCATION	TYPE	GROUP	AADT03	AADT04	AADT05	AADT06	AADT07
27	SWANVILLE	36203	0141X	SR 141 E/O SR 131	C	I+II	.	.	.	2460	.
27	SWANVILLE	49006	0141X	SR 141 SW/O IR 596 (CROSS RD)	C	I+II	.	.	.	2980	.
27	SWANVILLE	47204	01506	IR 1506(NICKERSON) SE/O IR 620(HARRIMAN)	C	I	.	.	.	170	.
27	THORNDIKE	32001	00345	IR 345 (E THORNDIKE RD) N/O IR 1855	C	I	.	.	.	470	.
27	THORNDIKE	35408	00370	IR 370(TOWN FARM RD) NW/O IR1054(BAILEY)	C	I	.	.	.	470	.
27	THORNDIKE	35406	01054	IR 1054(BAILEY RD) SW/O IR370(TOWN FARM)	C	I	.	.	.	90	.
27	THORNDIKE	32004	0139X	SR 139 SE/O IR 1439 (CATES RD)	C	I	.	.	.	700	.
27	THORNDIKE	32007	0139X	SR 139 W/O IR 345 (E THORNDIKE RD)	C	I	.	.	.	920	.
27	THORNDIKE	39404	0139X	SR 139 SE/O IR 1447 (KNOX STATION RD)	C	I	.	.	.	550	.
27	THORNDIKE	52401	0139X	SR 139/220 N/O SR 139	C	I	.	.	.	1830	.
27	THORNDIKE	52403	0139X	SR 139 E/O SR 220 @ RR XING	C	I	.	.	.	1090	.
27	THORNDIKE	39405	01447	IR 1447 (KNOX STATION RD) S/O SR 139	C	I	.	.	.	130	.
27	THORNDIKE	46504	0220X	SR 220 SE/O IR 377 (LEONARD RD)	C	I	.	.	.	2020	.
27	THORNDIKE	52405	0220X	SR 220 S/O SR 139 @ BR# 5140	C	I	.	.	.	2070	.
27	TROY	31403	0009X	SR 9/US 202 E/O SR 220	C	II	.	.	.	2360	.
27	TROY	31406	0009X	SR 9/US 202/SR 220 SW/O SR 220	C	II	.	.	.	2970	.
27	TROY	45503	0009X	SR 9/US 202 E/O IR 327(BARKER) @BR# 2195	C	II	.	.	.	1940	.
27	TROY	30907	00314	IR 314 (BURNHAM RD) W/O SR 220	C	I	.	.	.	600	.
27	TROY	31003	00322	IR 322(TROY CTR RD) E/O IR 1125(ROGERS)	C	I	.	.	.	380	.
27	TROY	31203	00322	IR 322(TROY CTR RD) E/O IR1852(WARD HILL	C	I	.	.	.	210	.
27	TROY	31207	00322	IR 322(TROY CTR RD) W/O IR1852(WARD HILL	C	I	.	.	.	300	.
27	TROY	45605	00323	IR 323 (BAGLEY HILL RD) S/O SR 9/US 202	C	I	.	.	.	340	.
27	TROY	31405	00335	IR 335 (MYRICK RD) S/O SR 9/US 202	C	I	.	.	.	410	.
27	TROY	50705	00335	IR 335(MYRICK RD) S/O IR 336(BACK UNITY)	C	I	.	.	.	260	.
27	TROY	50703	00336	IR 336 (WHITAKER RD) E/O IR 335	C	I	.	.	.	80	.
27	TROY	50707	00336	IR 336 (BACK TROY RD) W/O IR 335	C	I	.	.	.	120	.
27	TROY	31205	01852	IR 1852 (WARD HILL) S/O IR 322(TROY CTR)	C	I	.	.	.	140	.
27	TROY	30903	0220X	SR 220 E/O IR 314 (BURNHAM RD)	C	I	.	.	.	1010	.
27	TROY	30905	0220X	SR 220 S/O IR 314 (BURNHAM RD)	C	I	.	.	.	1010	.
27	TROY	31001	0220X	SR 220 N/O IR 322 (TROY CENTER RD)	C	I	.	.	.	800	.
27	UNITY	31602	0009X	SR 9/US 202 NE/O SR 139 (S JCT)	C	II	.	.	.	6820	.
27	UNITY	31606	0009X	SR 9/US 202 SW/O SR 139 (S JCT)	C	II	.	.	.	3730	.
27	UNITY	32202	0009X	SR 9/US 202 NE/O IR 1066(WANING)@BR#5811	C	II	.	.	.	1770	.
27	UNITY	45902	0009X	SR 9/US 202 NE/O SR 139 (N JCT)	C	II	.	.	.	2930	.

2007 Maine Transportation Count Book

Waldo

	TOWN	STATION	ROAD	LOCATION	TYPE	GROUP	AADT03	AADT04	AADT05	AADT06	AADT07
27	UNITY	52601	0009X	SR 9/220/US 202 N/O SR 220	C	II	.	.	.	3590	.
27	UNITY	52605	0009X	SR 9/US 202 S/O SR 220	C	II	.	.	.	2850	.
27	UNITY	45801	00305	IR 305 (PRAIRIE RD) N/O SR 139	C	I	.	.	.	1030	.
27	UNITY	31802	00336	IR 336 (STAGECOACH RD) NE/O SR 139/220	C	I	.	.	.	520	.
27	UNITY	31903	00342	IR 342 (WARD HILL RD) E/O SR 139/220	C	I	.	.	.	470	.
27	UNITY	31704	00351	IR 351 (QUAKER RD) SE/O SR 9/US 202	C	I	.	.	.	2070	.
27	UNITY	53601	00351	IR 351 (QUAKER RD) N/O IR 1062	C	I	.	.	.	820	.
27	UNITY	45908	01068	IR 1068 (KANOKOLUS RD) NW/O SR 9/US 202	C	I	.	.	.	230	.
27	UNITY	31506	0139X	SR 139 SW/O IR 1099 (BACON)@UNITY TWP TL	C	I	2080	.	.	2310	.
27	UNITY	31804	0139X	SR 139/220 SE/O SR 139	C	I	.	.	.	2920	.
27	UNITY	31806	0139X	SR 139 SW/O SR 220	C	I	.	.	.	2670	.
27	UNITY	31904	0139X	SR 139/220 SE/O IR 1231(CROSBY BROOK RD)	C	I	.	.	.	2240	.
27	UNITY	31908	0139X	SR 139/220 NW/O IR 1231(CROSBY BROOK RD)	C	I	.	.	.	2430	.
27	UNITY	32606	01442	IR 1442 (BERRY) SW/O IR 1231 @ BR# 1109	C	I	.	.	.	90	.
27	UNITY	31808	0220X	SR 220 NW/O SR 139	C	I	.	.	.	1240	.
27	WALDO	37001	0007X	SR 7 (MOOSEHEAD TRAIL) N/O SR 131	C	I	.	.	.	1570	.
27	WALDO	37005	0007X	SR 7 (MOOSHEAD TRAIL) S/O SR 131	C	I	.	.	.	1680	.
27	WALDO	47308	00525	IR 525 (OLD COUNTY RD) NW/O SR 131	C	I	.	.	.	40	.
27	WALDO	56708	00525	IR 525 (BIRCHES RD) NW/O SR 137	C	I	.	.	.	470	.
27	WALDO	36902	0131X	SR 131(WALDO STA) NE/O IR617(E WALDO RD)	C	I	.	.	.	640	.
27	WALDO	37002	0131X	SR 131 (WALDO STATION) NE/O SR 7	C	I	.	.	.	1000	.
27	WALDO	37006	0131X	SR 131 (WALDO STATION) SW/O SR 7	C	I	.	.	.	1030	.
27	WALDO	37106	0131X	SR 131 SW/O SR 203 (NEALS CNR RD)	C	I	.	.	.	1430	.
27	WALDO	37203	0131X	SR 131 E/O SR 137 (WATERVILLE RD)	C	I	.	.	.	1250	.
27	WALDO	37207	0131X	SR 131 W/O SR 137 (WATERVILLE RD)	C	I	.	.	.	1230	.
27	WALDO	37204	0137X	SR 137 (WATERVILLE RD) SE/O SR 131	C	I	.	.	.	2240	.
27	WALDO	37208	0137X	SR 137 (WATERVILLE RD) NW/O SR 131	C	I	.	.	.	2090	.
27	WALDO	50208	0137X	SR 137 NW/O IR 480 (KINGSBURY RD)	C	I	.	.	.	2690	.
27	WALDO	37101	0203X	SR 203 (NEALS CNR RD) N/O SR 131	C	I	.	.	.	740	.
27	WINTERPORT	00101	0001A	US 1A (MAIN ST) N/O LEBANON ST	C	I	.	.	.	6240	.
27	WINTERPORT	00202	0001A	US 1A(N MAIN) 0.4 MI NE/O MERRILL ST@CUL	C	I	.	.	.	5790	.
27	WINTERPORT	01001	0001A	US 1A (MAIN ST) N/O FERRY ST	C	I	.	.	.	6270	.
27	WINTERPORT	01102	0001A	US 1A (MAIN ST) NE/O SR 69/139 (WHIG ST)	C	I	.	.	.	6450	.
27	WINTERPORT	01106	0001A	US 1A (MAIN ST) SW/O SR 69/139 (WHIG ST)	C	I	.	.	.	6760	.

2007 Maine Transportation Count Book

Waldo

	TOWN	STATION	ROAD	LOCATION	TYPE	GROUP	AADT03	AADT04	AADT05	AADT06	AADT07
27	WINTERPORT	01407	0001A	US 1A(S MAIN ST) .2 MI W/O HOLMES ST@CUL	C	II	.	.	.	5650	.
27	WINTERPORT	34701	0001A	US 1A N/O IR 1607 (OLD COVE RD) @BR#2186	M	I	.	.	7830	.	.
27	WINTERPORT	34705	0001A	US 1A S/O IR 686 (COVE RD)	C	I	.	.	.	6200	.
27	WINTERPORT	40508	00622	IR 622 (HALEY RD) NW/O SR 139	C	I	.	.	.	100	.
27	WINTERPORT	34602	00632	IR 632(MONROE RD) NE/O SR 69(LEBANON RD)	C	I	.	.	.	1660	.
27	WINTERPORT	34606	00632	IR 632(MONROE RD) SW/O IR 686(MEADOW RD)	C	I	.	.	.	1290	.
27	WINTERPORT	47102	00632	IR 632 (MONROE RD) NE/O IR 634(NORTH RD)	C	I	.	.	.	730	.
27	WINTERPORT	47106	00632	IR 632 (MONROE RD) SW/O IR 634(NORTH RD)	C	I	.	.	.	650	.
27	WINTERPORT	34408	00634	IR 634 (GOSHEN RD) NW/O SR 139	C	I	.	.	.	470	.
27	WINTERPORT	41206	00642	IR 642 (GOSHEN RD) SW/O IR 634	C	I	.	.	.	250	.
27	WINTERPORT	34706	00686	IR 686 (COVE RD) SW/O IR 1607	C	I	.	.	.	1080	.
27	WINTERPORT	34604	0069X	SR 69(LEBANON RD) SE/O IR 686(MEADOW RD)	C	I	.	.	.	1800	.
27	WINTERPORT	34608	0069X	SR 69(LEBANON RD) NW/O IR 632(MONROE RD)	C	I	.	.	.	1440	.
27	WINTERPORT	46107	0069X	SR 69(LEBANON RD) W/O IR 1586(BEAVER RD)	C	I	.	.	.	860	.
27	WINTERPORT	34505	00719	IR 719 (CLARK RD) S/O IR 632 (MONROE RD)	C	I	.	.	.	360	.
27	WINTERPORT	34401	00721	IR 721 (BOSTON RD) N/O SR 139	C	I	.	.	.	1020	.
27	WINTERPORT	44105	00727	IR 727 (FISHER RD) S/O SR 139	C	I	.	.	.	120	.
27	WINTERPORT	00801	00781	IR 781 (COLES CORNER RD) N/O SR 69/139	C	I	.	.	.	1140	.
27	WINTERPORT	45001	00781	IR 781 (BACK WINTERPORT RD) N/O IR 686	C	I	.	.	.	1310	.
27	WINTERPORT	00108	01194	LEBANON ST NW/O US 1A (MAIN ST)	C	I	.	.	.	470	.
27	WINTERPORT	34908	01203	IR 1203(STREAM RD) NW/O IR 1896(OLD STR)	C	I	.	.	.	800	.
27	WINTERPORT	34403	0139X	SR 139 E/O IR 721 (BOSTON RD)	C	I	.	.	.	1500	.
27	WINTERPORT	34406	0139X	SR 139 SW/O IR 634 (GOSHEN RD)	C	I	.	.	.	1540	.
27	WINTERPORT	34407	0139X	SR 139 W/O IR 721 (BOSTON RD)	C	I	.	.	.	1770	.
27	WINTERPORT	44103	0139X	SR 139 E/O IR 727 (FISHER RD)	C	I	.	.	.	740	.
27	WINTERPORT	44107	0139X	SR 139 W/O IR 1617 (KENDALL RD)	C	I	.	.	.	620	.
27	WINTERPORT	46105	0139X	SR 139 S/O SR 69 (LEBANON RD)	C	I	.	.	.	910	.
27	WINTERPORT	01007	01566	ELM ST W/O US 1A (MAIN ST)	C	I	.	.	.	160	.
27	WINTERPORT	00104	01570	COMMERCIAL ST SE/O US 1A (MAIN ST)	C	I	.	.	.	200	.