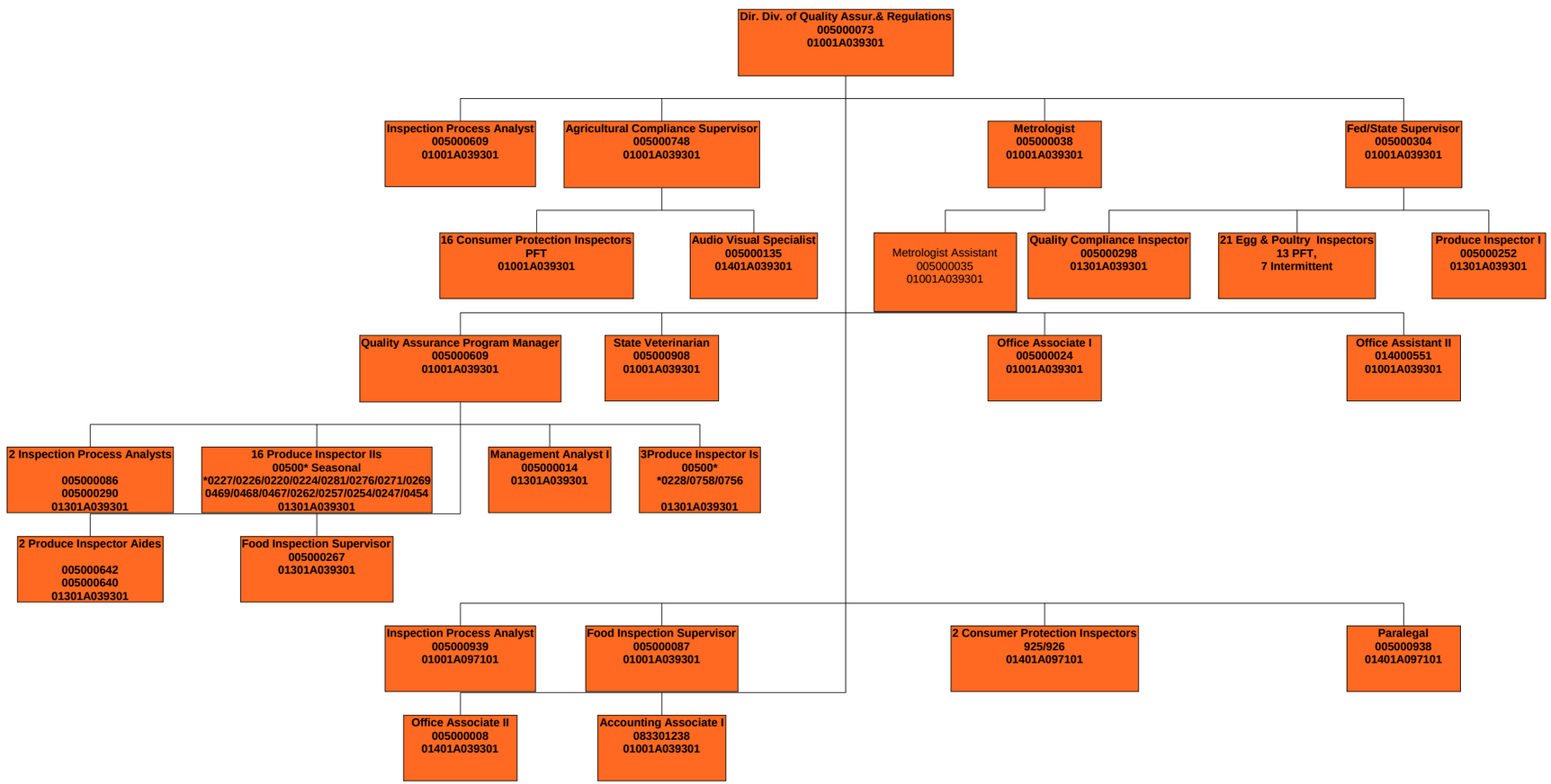DEPARTMENT OF AGRICLTURE QUALITY ASSURANCE & REGULATIONS