

BOOK 1: GOALS, POLICIES, AND IMPLEMENTATION STRATEGIES



Hermon's future begins today



Table of Contents

| | |
|--|-----------|
| 1. INTRODUCTION | 1 |
| 1.1 PURPOSE AND HISTORY | 1 |
| 1.2 PLANNING PROCESS AND PUBLIC PARTICIPATION | 2 |
| 1.3 PLAN PHILOSOPHY..... | 3 |
| 1.4 GOALS AND PRIORITIES..... | 3 |
| 1.5 A VISION FOR HERMON | 4 |
| 1.6 IMPLEMENTATION OF THE COMPREHENSIVE PLAN..... | 5 |
| 1.7 DATA AND RESOURCES | 5 |
| 1.8 REGIONAL COORDINATION | 6 |
| 1.9. EVALUATION MEASURES | 6 |
| 2. EMPLOYMENT AND ECONOMY | 7 |
| 2.1 GENERAL GOALS | 8 |
| 2.2 POLICIES | 8 |
| 2.3 EMPLOYMENT AND ECONOMY RECOMMENDATIONS/IMPLEMENTATION STRATEGIES | 9 |
| 3. HOUSING | 11 |
| 3.1 GENERAL GOALS..... | 11 |
| 3.2 POLICIES | 11 |
| 3.3 HOUSING RECOMMENDATIONS/IMPLEMENTATION STRATEGIES | 12 |
| 4. TRANSPORTATION | 14 |
| 4.1 GENERAL GOALS..... | 14 |
| 4.2 POLICIES | 15 |
| 4.3 TRANSPORTATION RECOMENDATIONS/IMPLEMENTATION STRATEGIES | 16 |
| 5. RECREATION | 18 |
| 5.1 GENERAL GOALS..... | 18 |
| 5.3 RECREATION RECOMMENDATIONS/IMPLEMENTATION STRATEGIES | 19 |
| 6. WATER RESOURCES | 21 |
| 6.1 GENERAL GOALS..... | 21 |
| 6.2 POLICIES | 21 |
| 6.3 WATER RESOURCES RECOMMENDATIONS/IMPLEMENTATION STRATEGIES | 22 |
| 7 . CRITICAL NATURAL RESOURCES | 24 |
| 7.1 GENERAL GOALS..... | 24 |
| 7.2 POLICIES | 25 |
| 7.3 CRITICAL NATURAL RESOURCES RECOMMENDATIONS/IMPLEMENTATION STRATEGIES | 25 |

| | |
|---|-----------|
| 8. HISTORIC AND ARCHAEOLOGICAL RESOURCES..... | 27 |
| 8.1 GENERAL GOALS..... | 27 |
| 8.2 POLICIES..... | 27 |
| 8.3 HISTORIC AND ARCHAEOLOGICAL RESOURCES RECOMMENDATIONS/IMPLEMENTATION STRATEGIES | 28 |
| 9. AGRICULTURE AND FORESTRY RESOURCES..... | 29 |
| 9.1 GENERAL GOALS..... | 29 |
| 9.2 POLICIES..... | 30 |
| 9.3 AGRICULTURAL & FORESTRY RESOURCES RECOMMENDATIONS/IMPLEMENTATION STRATEGIES..... | 30 |
| 10. PUBLIC FACILITIES AND SERVICES | 32 |
| 10 GENERAL GOALS..... | 33 |
| 10.1 POLICIES | 33 |
| 10.2 PUBLIC FACILITIES AND SERVICES RECOMMENDATIONS/IMPLEMENTATION STRATEGIES | 34 |
| 11. FISCAL CAPACITY AND CAPITAL INVESTMENT PLAN..... | 37 |
| 11.1 GENERAL GOALS | 37 |
| 11.2 POLICIES | 38 |
| 11.3 FISCAL CAPACITY AND CAPITAL INVESTMENT PLAN RECOMMENDATIONS/IMPLEMENTATION STRATEGIES | 39 |
| 11.4 CAPITAL INVESTMENT PLAN | 41 |
| 12. FUTURE LAND USE PLAN | 42 |
| 12.1 GENERAL GOALS..... | 42 |
| 12.2 POLICIES | 43 |
| 12.3 LAND USE RECOMMENDATIONS/IMPLEMENTATION STRATEGIES..... | 44 |
| 12.4 PROPOSED LAND USE DISTRICTS | 47 |
| 12.5 GENERAL RECOMMENDATIONS FOR DEVELOPMENT OF ZONING ORDINANCE AND LAND USE PERFORMANCE STANDARDS | 49 |
| 12.6 OTHER CONSIDERATIONS..... | 50 |
| 12.7 ENFORCEMENT | 51 |
| 12.8 REGIONAL COORDINATION | 51 |
| 13. REGIONAL CONTEXT & COORDINATION | 55 |
| 13.1 GENERAL GOALS | 55 |
| 13.2 POLICIES | 55 |
| 13.3 REGIONAL CONTEXT & COORDINATION RECOMMENDATIONS/IMPLEMENTATION STRATEGIES..... | 56 |

ACKNOWLEDGEMENTS

The preparation of this plan is the result of the hard work of many people and organizations. Many public agencies, officials, private individuals, surrounding towns, and businesses provided crucial data to the plan. Special thanks are due to Jennifer King of Eastern Maine Development Corporation for her involvement and direction for the plan. Data for the plan was mined from Maine Department of Conservation, the Department of Environmental Protection, the Department of Transportation, the Department of Labor, the Department of Inland Fisheries and Wildlife, and 2020 Census records.

Significant assistance during the process came from Josh Berry, Town Manager, two Town Council committee members, Planning Board committee members, Hermon Fire Chief, Hermon Recreation Director, Hermon's Economic Development Director, the Communication Director, and Hermon's Code Enforcement Officer.

The resident lead committee members of Hermon cooperated throughout the process by filtering data and formulating the goals, policies, and implementation strategies found in this plan. Without their valuable help and input throughout the process, much of the information found in the plan would not have been possible. The public process and resident survey included over 350 responses with hundreds of comments regarding Hermon's goals and quality of life issues. Ultimately, this plan is dedicated to all of the townspeople of Hermon, "our most valuable natural resource."

The Hermon Comprehensive Planning Committee was created in April of 2022 by the Town Council to update the existing 2010 *Comprehensive Plan for the Town of Hermon*.

Through their hard work and dedication, the 2023 *Comprehensive Plan for the Town of Hermon* came to fruition. Those members include: Josh Berry, Richard Guthrie, Deborah Langille, Russ Maynard, Jessefa Murphy, Ron Murphy, Gregory Newell, Josh Pelletier, Scott Perkins, Kristan Rancourt, and John Snyder. Funding to complete the work was made available through a Town Council financial resolve from the Town of Hermon Planning and Ordinance Reserve.

This plan consists of two inter-related parts: Book 1 includes the *Goals and Policies* and their *Implementation Strategies*. Book 2 includes *Inventories and Analyses*.

Town of Hermon

2023 COMPREHENSIVE PLAN

1. INTRODUCTION

The Comprehensive Plan consists of two books, which contain resources, tools, illustrations, and references. Book I contains a summary, as well as detailed policies and recommendations to help guide Hermon in all aspects of its development over the next decade. Each section in Book I provides a brief background about each particular topic, followed by summary findings and recommendations.

Book II contains an inventory and analyses of Hermon – its population and housing, local economy, financial resources, natural and marine resources, transportation, historic and cultural assets, recreational opportunities, and municipal assets. While some of the data are repeated, it is the general intention that Book II contains a broad but detailed picture of the Town of Hermon.

This document was prepared in accordance with the Maine Growth Management Program, its goals and criteria.

1.1 PURPOSE AND HISTORY

This 2023 Comprehensive Plan is the fundamental plan for the Town of Hermon, providing specific guidance to town officials, administrators, and volunteer committees as they govern, advise and regulate activities that affect the town's citizens. The Comprehensive Plan Committee's mission is: "To review, revise, and update the 2010 Comprehensive Plan so as to guide the actions and public policies of the citizens of Hermon and their representatives into the future."

Hermon has an exemplary track record in the development of town plans. Comprehensive planning began in 1964 with the town's first master plan, with a subsequent plan drafted in 1995. A volunteer committee produced the town's 1995 Comprehensive Plan in accordance with the Maine Planning and Land Use Regulation Act, which mandated that all Maine cities and towns

prepare a plan to manage future growth. Comprehensive land use ordinances were adopted in 2000 based on the 1995 Comprehensive Plan with updates in 2013 and 2015. Given the rapid growth in town over the last decade, Hermon’s 2023 Comprehensive Plan is a specific guide and addresses community issues with clear goals, policies, recommendations, and a concise implementation road map. It will ensure that Hermon complies with the state’s current Growth Management Act.

1.2 PLANNING PROCESS AND PUBLIC PARTICIPATION

To accomplish its mission, the Hermon Comprehensive Plan Committee engaged Eastern Maine Development Corporation (EMDC) to facilitate the planning process. The committee consisted of town council members, municipal staff, volunteers from various town standing committees, and other business and community leaders to understand their perspectives on Hermon’s strengths, weaknesses, and vision for the future.

The following summarizes Hermon’s public participation process for developing this comprehensive plan. All meetings have been open to the public.

| | |
|------------|---|
| 05/04/2022 | Organizational Committee Meeting |
| 05/31/2022 | Comprehensive Plan Committee Meeting- Discuss Public Participation |
| 07/22/2022 | Hermon Connection Article- July 2022 Encouraging Public Participation |
| 09/27/2022 | Comprehensive Plan Committee Meeting-Discuss Planner/Communications |
| 10/25/2022 | Comprehensive Plan Meeting- Public Survey & Public Outreach Effort |
| 11/29/2022 | Survey Draft Presentation- Discuss Focus Group/Survey Distribution |
| 01/31/2023 | Committee review-Public Comment on Survey Items/ Focus Group Questions |
| 02/28/2023 | Committee reviews of Population & Demographics, Economy, Housing and Transportation |
| 03/07/2023 | Committee approval of Community Survey |
| 03/10/2023 | Public Survey Available online and in person- Hermon Town Office |
| 04/25/2023 | Brainstorming Session- Review Economy, Housing, Transportation |
| 05/23/2023 | Committee’s review of Employment & Economy, Housing, Population Demographics |

| | |
|------------|--|
| 06/27/2023 | Committee’s review of Recreation, Water Resources, Critical Natural Resources & Historical Archeological Resources |
| 07/25/2023 | Staff review draft of Book 1 and Book 2 Sections |
| 09/26/2023 | Committee review of Public Safety and Land Use sections |
| 11/1/2023 | Comp Plan Committee Meeting- Book 1 Draft Review |
| 12/07/2023 | Council to set Public Hearing for Comprehensive Plan |
| 01/18/2023 | Public Hearing- Council Vote |

1.3 PLAN PHILOSOPHY

The philosophy that underpins this document emerges from citizen input, the committee’s deliberations, and the best thinking that the committee could incorporate from the completed research. This spirit of collaboration and deliberation provided the overall concepts to help guide Hermon.

They are:

1. The presentation of recommendations that are specific in nature, supported by statements of intent, and designed to provide both clarity and some latitude for the implementors.
2. Through existing mechanisms, new tools, and programs there is an emphasis on non-property tax revenue generation coupled with fiscal responsibility. The desire is that town government will maintain its low tax burden on the Hermon community.
3. The plan strives for fairness when considering the wide variety of needs and requests of Hermon’s citizenry.
4. An extensive process of collaboration was used while drafting the plan in order to encourage interested citizens and to reach a consensus before the plan is formally presented at public hearings.
5. In reviewing the explosion of demands placed on the town’s resources and services over the past decade in the form of traffic, regulations, cost transfers from county, state, and federal government, as well as the demands of Hermon’s citizens, the committee is recommending solutions to mitigate the impact of future growth while protecting individual property rights to the greatest possible extent.

1.4 GOALS AND PRIORITIES

1. Implement Land Use Ordinance and Zoning changes to manage high residential growth rates in Hermon.

2. Consider strengthening local storm water requirements and minimum thresholds for subdivision creation
3. Preserve the rural character and high quality of residential life in Hermon by designating specific growth areas for single family housing units and accessory dwellings.
4. Plan infrastructure to support appropriate commercial and residential growth in Hermon.
5. Support efforts to regionalize municipal services when it would result in more cost-effective service without sacrificing quality of service.
6. Market and develop Hermon's recreational culture regionally with our sending school districts.
7. Encourage senior housing opportunities by partnering regionally with private investors.
8. Develop strategies that prevent development of areas that would divide contiguous open space areas.

1.5 A VISION FOR HERMON

This plan lays the foundation for the shape of Hermon in the future. A Hermon where:

- Residents enjoy a quality residential lifestyle and utilize the region's service center;
- Proximity to the central and eastern Maine region supports Hermon's significant recreational resources and those businesses are thriving;
- A range of quality housing opportunities provide wide and varied options for residents;
- Significant water resources are protected and residents enjoy clean water for drinking and recreational activities;
- Important wildlife corridors, areas of prime farmland, and scenic vistas are protected for future generations;
- Early maps, photographs, documents and artifacts representing Hermon's history are protected and preserved, along with important historic landmarks;
- There is broad citizen participation in town affairs; municipal support for non-profits and volunteer groups and coordination between charitable entities, staff members and the community;
- Our fiscal obligations are consistent with our financial abilities, keeping municipal demands modest, supplemented by volunteer spirit and civic efforts;
- Working with neighboring communities helps save local tax dollars and improves efficiency;
- Long range capital planning provides timely infrastructure improvements and a stable tax rate;
- The industrial parks are continuously expanded and developed providing both jobs and a local tax base;

- Expanded capacity for sewer and water with infrastructure improvements in the Village, Commercial and Industrial zones have spurred development and created new inventory to support business growth and job creation.

1.6 IMPLEMENTATION OF THE COMPREHENSIVE PLAN

It took a committed group of volunteers, along with the collaborative help of a number of the town's citizens, more than 12 months to create this plan. It would be a mistake not to emphasize that it will take a similar effort to implement the plan.

The Comprehensive Plan Committee recommends that the Hermon Town Council appoint or assign an Action Committee to oversee the implementation of this plan and to implement appropriate zoning ordinance reviews so changes can be incorporated. That committee should be chaired by a council member, perhaps on a rotating basis, and include members of the Planning Board along with the Town Manager and Code Enforcement Officer.

1.7 DATA AND RESOURCES

The Town of Hermon now has abundant information about itself and maps of its geology, natural resources, transportation systems, economics, population, public facilities, and recreation opportunities, thanks to both local and state resources that have been collected during this planning process. This information exists in print, as well as in digital form.

The information for Hermon includes:

- State of Maine Comprehensive Planning Resource Package, October 2022
- "Beginning with Habitat" package 2022
- Maps prepared by the Town of Hermon and Eastern Maine Development Corporation

This information, and more, is invaluable to future town planning, and the drafting of new ordinances. It is also highly useful for town committees and boards, as they proceed through decision-making processes.

1.8 REGIONAL COORDINATION

Regional coordination strategies are provided in Section 13.

1.9. EVALUATION MEASURES

Every five years, Hermon will evaluate the following:

1. The degree to which future land use plan strategies have been implemented;
2. Percent of municipal growth-related capital investments in growth areas;
3. Location and amount of new development in relation to community's designated growth areas, rural areas, and critical resource areas;
4. Amount of critical resource areas protected through acquisition, easements, or other measures.

2. EMPLOYMENT AND ECONOMY

The economy plays a key role in the vitality of Hermon. The economic well-being of Hermon's residents directly effects how the town functions, its ability to raise taxes and therefore, its own financial health. The historical driving forces of any town's economy are its people. Hermon's strengths include its geographical location in central and eastern Maine, public infrastructure, availability of internet and telecommunications,

partnerships with private business and industrial park developers, professional and streamlined land use and permitting process, rail hub, and an inter-modal transportation center.



This chapter identifies and analyzes the local and regional economy. The goal of this chapter is to develop and maintain policies that expand the Town's tax base, improve job opportunities for residents needing employment, and encourage overall economic well-being. Indicators of the health of Hermon's economy are statistical in nature and include labor force statistics, employment statistics, retail sales, and wages. Several statistics provide us with a window through which some understanding of Hermon's economy can be gained.

Today's world of rapid communication and ease of travel focus a greater importance on regional economies than local economies. The inter-relationships between local, regional, and state economies are more complex and more significant. This is in contrast to Hermon's early history which indicates a relative self-sufficiency created by limited access of local businesses to the Bangor (regional) market.

The Bangor area provides the primary employment base for Hermon as well as a retail sales base. As people are more willing to travel greater distances to access goods and services, they become more centralized, locating in urban areas. Most goods and services desired by Hermon residents are accessed and supplied by businesses in Bangor. However, many retail and service businesses are now located in Hermon and provide residents with convenient local choices for groceries, hardware, medical needs, entertainment, and equipment.

2.1 GENERAL GOALS

- To promote an economic climate that increases job opportunities and overall economic well-being.
- To protect and take advantage of Hermon’s “quality of life” resources and proximity to the Bangor metropolitan area.

2.2 POLICIES

The Town of Hermon will:

1. Explore ways to continue supporting local businesses;
2. Concentrate and cultivate commercial development in designated areas of town, to support the economic base of the community;
3. Continue to mutually support its relationships with other communities in the central Maine region,
4. Continue to market and develop Hermon's recreational amenities locally and regionally;
5. Coordinate with regional development corporations and surrounding towns to support desired economic development that benefits the entire region (State required);
6. Continue to support the type of economic development activity the community desires, reflecting the community’s role in the region (State required);
7. Make a financial commitment, if necessary, to support desired economic development, including needed public improvements (State required).

2.3 EMPLOYMENT AND ECONOMY RECOMMENDATIONS/IMPLEMENTATION STRATEGIES

Ongoing is used for regularly recurring activities; *Immediate* is used for strategies to be addressed within two years after the adoption of this Comprehensive Plan; and *Long-term* is assigned for strategies to be addressed within ten years.

| Employment and Economy Recommendation/ Implementation Strategy | Responsible Party(ies) | Timeframe |
|---|--|------------------|
| EE-1. Continue to promote the village as a mixed use center for local shopping /services and residential use. | Economic Development | Ongoing |
| EE-2. Support the implementation of the goals identified in the Town’s Village Master Plan and DECD Strategy Plan. | Economic Development Town Manager | Ongoing |
| EE-3. Support use of Tax Incremental Financing to further the goals identified in the Economic Development Strategy Plan. | Economic Development Town Manager | Long-term |
| EE-4. Evaluate costs and benefits of extending public water and sewer to the village center to improve fire protection, reduce costs to businesses and schools associated with water testing and septic replacement. | Town Manager Town Council | Long-term |
| EE-5. Promote the extension of natural gas to improve the competitiveness of our businesses and to increase options for heating resident’s homes. | Town Manager Code Enforcement | Ongoing |
| EE-6. Provide quality infrastructure to support existing businesses and to attract new investment to our business parks and commercially zoned areas. | Economic Development | Ongoing |
| EE-7. Invest in cost sharing incentive agreements with private developers for development of business park/commercial tracts. | Planning Board Economic Development Town Manager | Ongoing |

| | | |
|---|--|------------------|
| EE-8. Encourage the increased availability of broadband to insure Hermon has competitive and ubiquitous service to the business community. | Town Manager Economic Development | Ongoing |
| EE-9. Support options for affordable utilities to improve the competitiveness of our businesses. | Town Manager Economic Development | Ongoing |
| EE-10. Utilize Tax Increment Financing where appropriate to encourage new business and expansion to existing businesses. The Town should consider Credit Enhancement Agreements on a case-by-case basis. | Town Manager Town Council Economic Development | Ongoing |
| EE-11. The town should continue aggressive efforts to promote Hermon's competitive advantages and continue effective marketing strategies. | Economic Development | Ongoing |
| EE-12. Explore and pursue opportunities to establish Hermon as a regional multi-model center for this region. | Town Manager Economic Development | Ongoing |
| EE-13. Continue the Town's active participation in regional economic development efforts including the Eastern Maine Development Corporation and Maine and Company. | Town Manager Economic Development | Ongoing |
| EE-14. Continue the Business Loan Program to provide low interest loans to Hermon businesses for new investment. | Town Manager Town Council | Ongoing |
| EE-15. Work closely with State agencies, including the Department of Economic and Community Development, to provide assistance to businesses including CDBG, Pine Tree Zone, and other incentive programs. | Town Manager Town Council Economic Development | Ongoing |
| EE-16. Update the 2014 Economic Development Strategy | Town Manager Town Council Economic Development | Immediate |
| EE-17. Continue to maintain the position of economic development director | Town Council | Ongoing |

3. HOUSING

An adequate supply of affordable, safe, and livable housing is a basic need for all of Hermon's residents. Present and future demands for housing must be considered in planning for the Town's future. Housing supports business and industrial development both in the Town and in the



region. The housing stock feeds Hermon's tax base, which funds Town services and public education. Housing represents the single largest investment for most families.

Housing characteristics are directly linked to the Town's and region's demographics and land use patterns (see Population and Land Use chapters). Historically, housing was first located around streams, rivers and crossroads. Hermon's stock of older housing is evidence of this trend. New housing construction is often found on former agricultural land. Growth of housing in Hermon has been fueled by the Town's proximity to Bangor, the relatively affordable nature of rural and suburban housing, and its attractive community character.

3.1 GENERAL GOALS

- To encourage and promote quality housing development in Hermon that supports the economic viability of our region.
- To provide conditions for a range of quality housing opportunities within appropriately identified residential areas.

3.2 POLICIES

The Town of Hermon will:

1. Continue to support controlled residential growth, recognizing the importance and support the provision of a variety of safe, decent, and affordable housing options for all residents;
2. Encourage and promote adequate workforce housing to support the community's and region's economic development (State required);
3. Ensure that land use controls encourage the development of quality affordable housing, including rental housing (State required);
4. Encourage and support the efforts of the regional housing coalitions in addressing affordable and workforce housing needs (State required).

3.3 HOUSING RECOMMENDATIONS/IMPLEMENTATION STRATEGIES

Ongoing is used for regularly recurring activities; *Immediate* is used for strategies to be addressed within two years after the adoption of this Comprehensive Plan; and *Long-term* is assigned for strategies to be addressed within ten years.

| Housing Recommendation/ Implementation Strategy | Responsible Party(ies) | Timeframe |
|--|--|------------------|
| H-1. Encourage development of housing opportunities for certain populations including senior housing, senior housing with services, multi-family housing and mobile home parks. | Economic Development Town Manager Code Enforcement | Ongoing |
| H-2. Make information available at the town office regarding local and regional housing assistance programs, housing affordability and housing rehabilitation programs. | Town Clerk | Ongoing |
| H-3. Encourage participation in programs available through but not limited to Rural Development, Office of Economic and Community Development, Maine State Housing Authority, and Department of Housing and Urban Development for development of affordable housing, elderly housing and elderly housing with services. | Economic Development | Long-term |
| H-4. Continue to allow the development of mixed housing types (single-family housing and multi-family housing units), mixed uses and mixed income housing within specified areas of the Town. | Economic Development Town Manager Code Enforcement | Ongoing |
| H-5. Monitor housing development throughout the community with the assistance of the code enforcement officer and assessor to ensure that the community’s goals are being met regarding affordable housing. | Code Enforcement Town Assessor | Ongoing |
| H-6. Encourage development for housing and housing with services for the aging population that is readily accessible to future regional transportation systems. | Economic Development Town Manager | Long-term |
| H-7. Develop standards to increase housing densities, particularly multi-family units in the village center. | Planning Board Town Manager Code Enforcement | Long-term |

| | | |
|--|--|---------------------------------------|
| H-8. Develop plans with the City of Bangor to extend public water and sewer securing increased capacity to meet high density residential and commercial needs supporting growth in Hermon. | Town Manager | Ongoing |
| H-9. Encourage more privately developed senior housing through appropriate zoning in locations that can be served by public water and sewer. | Planning Board Code Enforcement Economic Development | Long-term |
| H-10. Allow the addition of at least one accessory apartment per dwelling unit in growth areas, subject to site suitability (State required). | Planning Board Code Enforcement Economic Development | Immediate or Long-term |
| H-11. Increase density, decrease lot size, setbacks and road widths, or provide incentives such as density bonuses, in growth area to encourage the development of affordable/workforce housing (State required). | Planning Board Code Enforcement Economic Development | Immediate |
| H-12. Create or continue to support a community affordable/workforce housing committee and/or regional affordable housing coalition (State required). | Planning Board Town Manager | Ongoing |
| H-13. Designate locations in growth areas where mobile home parks are allowed pursuant to 30-A M.R.S.A. §4358(2) (State required). | Planning Board Town Manager Code Enforcement | Long-term |
| H-14. Support the efforts of local and regional housing coalitions in addressing affordable and workforce housing needs (State required). | Planning Board Economic Development Town Manager | Long-term Ongoing |
| H-15. Seek to achieve at least 10% of all housing built or placed during the next decade be affordable (State required). | Town Council Economic Development Town Manager | Long-term Ongoing |

4. TRANSPORTATION

Communities depend on well-maintained road systems. Safe and efficient streets affect property values, the productivity of the downtown area, tourist activity, and the overall safety and convenience of Hermon's residents. Only through the use of adequate roadways, parking and traffic control, can a community be assured of economical, efficient, and safe traffic circulation patterns.



A community's transportation system provides linkages both within the community and to other communities. Transportation is the means over which goods and services move as well as access to employment opportunities. The relative efficiency of a town's transportation system directly impacts the success or failure of the local economy. Transportation linkages to regional, state, and national markets are a critical element in the economic viability of the community.

Most communities are settled and grow as a direct result of their geographic location relative to transportation systems. The ability of local transportation links to move products to the marketplace directly impacts the growth of the community.

4.1 GENERAL GOALS

The goals and policies of this section are:

- To safeguard Hermon's traveling public and ensure the efficient movement of goods.
- To improve through-road conditions and facilitate smooth traffic conditions.
- To minimize the required dependency on motorized transportation (causing traffic congestion).
- To support efforts that will relieve Hermon of heavy truck traffic that damages roads not designed for those loads.

4.2 POLICIES

The Town of Hermon will:

1. Continue to finance the maintenance and resurfacing of Town roadways;
2. Continue to pursue opportunities to foster public transportation options;
3. Continue to explore and expand trail systems that promote the health, well-being and transportation of its residents;
4. Explore opportunities to strengthen Hermon's position as an important intermodal center in the region;
5. Aggressively pursue the need for DOT attention, maintenance, design and construction of State routes being pushed beyond their safe capacities;
6. Recognize that the provision and sustainability of a multi-purpose trail system can support the intent to preserve wildlife corridors;
7. Prepare for the MDOT and FHA Urban Compact changes as population increases;
8. Prioritize community and regional needs associated with safe, efficient, and optimal use of transportation systems (State required);
9. Safely and efficiently preserve or improve the transportation system (State required);
10. Promote public health, protect natural and cultural resources, and enhance livability by managing land use in ways that maximize the efficiency of the transportation system and minimize increases in vehicle miles traveled (State required);
11. Meet the diverse transportation needs of residents (including children, the elderly and disabled) and through travelers by providing a safe, efficient, and adequate transportation network for all types of users (motor vehicles, pedestrians, bicyclists) (State required);
12. Promote fiscal prudence by maximizing the efficiency of the state or state-aid highway network (State required).

4.3 TRANSPORTATION RECOMENDATIONS/IMPLEMENTATION STRATEGIES

Ongoing is used for regularly recurring activities; *Immediate* is used for strategies to be addressed within two years after the adoption of this Comprehensive Plan; and *Long-term* is assigned for strategies to be addressed within ten years.

| Transportation Recommendation/ Implementation Strategy | Responsible Party(ies) | Timeframe |
|---|--|----------------|
| T-1. Review roads within its jurisdiction to see if any should be re-classified as abandoned or discontinued. | Planning Board Economic Development Town Council | Ongoing |
| T-2. Request MDOT evaluate speed limits due to increasing traffic at the intersections of Route 2 and the Billings Road and the Billings Road and Union Street. | Town Manager Town Council | Ongoing |
| T-3. Emphasize access management strategies in the implementation of the Village Master Plan. | Town Manager Town Council | Ongoing |
| T-4. Work with MDOT on seasonal postings for all local and state minor collector roads. | Town Manager Town Council Recreation Department | Ongoing |
| T-5. Continue to promote enhanced safety conditions along Route 2 with MaineDOT, including having this roadway included in the biennial plans until all improvements have been completed. | Town Manager Public Works Town Council | Ongoing |
| T-6. Explore the appropriateness of acquiring permanent easements for trails to support multi-seasonal use by pedestrians, equestrians, bicyclists, joggers, snowmobilers and all-terrain vehicle (ATV) users. | Town Manager Public Works Planning Board | Ongoing |
| T-7. Consider utilizing subdivision regulations to alleviate development impacts of density and access management. | Town Manager Public Works Planning Board | Ongoing |
| T-8. Consider changes to the land use ordinances to support development in areas of town that have adequate transportation systems to support it. | Planning Board | Ongoing |
| T-9. Pursue constructing more trails that connect schools and residential areas increasing utilization of nature and open space. | Town Manager Public Works | Ongoing |

| | | |
|--|--|----------------|
| T-10. Develop a master plan that identifies all recreational trails available for public use in Hermon. | Town Manager Town Council | Ongoing |
| T-11. Develop a 5-year town road and street improvement plan. | Planning Board Economic Development | Ongoing |
| T-12. Explore joining BACTS on terms suitable to Hermon to address issues on State Aid and Local roads. | Town Manager Town Council | Ongoing |
| T-13. Enact or amend ordinance standards for subdivisions and for public and private roads as appropriate to foster transportation-efficient growth patterns and provide for future street and transit connections (State required). | Planning Board Town Council | Ongoing |
| T-14. Enact or amend local ordinances as appropriate to address or avoid conflicts with: A) Policy objectives of the Sensible Transportation Policy Act (23 M.R.S.A. §73); B) State access management regulations pursuant to 23 M.R.S.A. §704; C) State traffic permitting regulations for large developments pursuant to 23 M.R.S.A. §704-A (State required). | Town Manager Town Council Planning Board | Ongoing |
| T-15. Continue actively participating in regional and state transportation efforts (State required). | Town Manager Town Council | Ongoing |
| T-16. Continue to update a prioritized improvement, maintenance and repair plan for the community to improve safety on local roads through right-of-way maintenance, speed limits, changes in traffic patterns, warning signage, improved shoulders, striping, etc (State required). | Town Manager Town Council | Ongoing |

5. RECREATION

Hermon realizes two sets of recreational assets: it has access to the offerings of a central-Maine urban area, and it is still sufficiently rural to continue to supply many of its own outdoor recreational activities. There are also many independent recreational organizations in Hermon that enhance Maine’s tremendous outdoor opportunities.



As Hermon’s population and demographics change, the Recreation Department will need to continue to provide opportunities appropriate to the Town in order to support a healthy population and to remain attractive to its residents. An active recreational program plays an integral role in economic and community development. Beyond the benefits of having a physically healthier community, economic benefits result from a more attractive suite of services and incentives a community can offer future businesses. Care and planning must be given to protecting Hermon’s scenic beauty and enhancing its recreational assets.

5.1 GENERAL GOALS

The goals and intent of this section are to:

- To promote and protect the availability of outdoor recreation opportunities for all Maine citizens, including access to open water.
- To continue to support Hermon’s recreation programs.
- To promote regional awareness of the convenience and diversity of outdoor recreational opportunities that Hermon offers.

5.2 POLICIES

The Town of Hermon will:

1. Continue to support a broad range of passive and organized recreational opportunities sponsored and otherwise supported by its Recreation Department;
2. Expand the provision of recreational opportunities that are appropriate to its changing demographics;

3. Work with local non-profit organizations to support their plans and efforts in safeguarding high quality outdoor recreational opportunities, including the preservation of open space for recreational use as appropriate;
4. Work with local private recreational enterprises to support their continued successes at providing outdoor recreational opportunities for the region;
5. Cooperate and coordinate with neighboring communities and groups in support of shared facilities when it is economically feasible to do so;
6. Continue to operate Jackson Beach on Hermon Pond;
7. Recognize the relationships between recreation, healthy activities, community character, physical well-being, and public health.
8. Maintain/upgrade existing recreational facilities as necessary to meet current and future needs (State required);
9. Preserve open space for recreational use as appropriate (State required);
10. Continue to maintain public access to Jackson Beach on Hermon Pond for boating, fishing, and swimming, and work with nearby property owners to address concerns (State required).

5.3 RECREATION RECOMMENDATIONS/IMPLEMENTATION STRATEGIES

Ongoing is used for regularly recurring activities; *Immediate* is used for strategies to be addressed within two years after the adoption of this Comprehensive Plan; and *Long-term* is assigned for strategies to be addressed within ten years.

| Recreation Recommendation/ Implementation Strategy | Responsible Party(ies) | Timeframe |
|--|---|------------------|
| R-1. Continue to provide Senior citizens recreational opportunities such as fitness and wellness programs | Rec. Department | Long-term |
| R-2. Act upon the appropriateness of a community / recreation center to serve the age ranges of its population. | Rec. Department | Ongoing |
| R-3. Continue to prioritize the protection of scenic vistas and valuable open spaces and plan for their conservation by working with local conservation organizations and land trusts (State required). | Rec. Department Economic Development Ecotat | Ongoing |

| | | |
|---|---|----------------|
| R-4. Approach local abutters to the current recreational areas and enter into purchase and sale agreements in order to protect and expand future recreational interests of the Town of Hermon. | Town Council Rec. Department | Ongoing |
| R-5. Support the coordination of trail opportunities for multiple user groups including ATV's, horses, hikers, bikers, skiers, and snowmobilers | Rec. Department Economic Development Planning Board | Ongoing |
| R-6. Continue to add new programs and expand recreational opportunities as growth rates increase (State required). | Rec. Department | Ongoing |
| R-7. Support the Adult recreational programs for fitness and wellness which offer opportunities to enhance active and healthy lifestyles | Rec Department | Ongoing |
| R-8. Connect residents with educational materials regarding benefits and protections for landowners allowing public recreational access on their property to include information on Maine's landowner liability law, Title 14, M.R.S.A. §159-A (State required). | Rec. Department | Ongoing |
| R-9. Maintain a master trail plan with mapping that shows current and future trail Opportunities (State required). | Rec. Department | Ongoing |
| R-10. Create a maintenance budget for Jackson Beach property and its care seasonally. | Town Manager Town Council | Ongoing |
| R-11. Continue to improve playground areas with new equipment that is age appropriate for Hermon Recreational Programs. | Rec. Department | Ongoing |
| R-12. Continue to provide services of Before and After School and Summer Programs at schools. | Rec. Department | Ongoing |
| R-13. Include any capital needs identified for recreation in the Capital Investment Plan (State required). | Town Manager Town Council Rec. Department | Ongoing |

6. WATER RESOURCES

Hermon's water resources play an important role in the health, safety, aesthetics, and quality of life in the town. The town depends upon the existence of clean aquifers for fresh drinking water, and healthy lakes, ponds, and streams for recreational use. Proper stewardship of surface water resources can also provide valuable protection against flooding.



Hermon recognizes the importance of the valuable water resources it depends upon, and has sought to provide guidance and standards for their protection and preservation in this chapter.

6.1 GENERAL GOALS

- To protect the quality and manage the quantity of the State's water resources, including lakes, aquifers, great ponds, estuaries, and rivers.
- To protect Hermon's great water resources for their recreational, ecological and water supply values by recognizing the correlation between land use and water quality.

6.2 POLICIES

The Town of Hermon will:

1. Continue to protect regional water supply and drinking water sources in cooperation with neighboring communities (State required);
2. Address and educate property owners on the impacts of nonpoint source pollution and invasive species on Hermon waterways and waterbodies (State required);
3. Protect water resources in growth areas while promoting more intensive development in those areas (State required);
4. Cooperate with neighboring communities and regional/local advocacy groups to protect water resources (State required).

6.3 WATER RESOURCES RECOMMENDATIONS/IMPLEMENTATION STRATEGIES

Ongoing is used for regularly recurring activities; *Immediate* is used for strategies to be addressed within two years after the adoption of this Comprehensive Plan; and *Long-term* is assigned for strategies to be addressed within ten years.

| Water Resources Recommendation/ Implementation Strategy | Responsible Party(ies) | Timeframe |
|---|--|----------------|
| WR-1. Continue to expand awareness of the threat of milfoil and other invasive aquatic plants and provide educational materials at appropriate locations regarding invasive species. | Town Office | Ongoing |
| WR-2. Amend local ordinances to consider the viewscape values of its wetlands, water bodies and waterways in approving development applications. | Planning Board Town Council Code Enforcement | Ongoing |
| WR-3. Continue to support an appreciation of water recreation through the maintenance of Jackson Beach and appurtenant facilities. | Public Works Town Manager | Ongoing |
| WR-4. Promote low-impact development techniques at construction sites to minimize surface water runoff and maximize natural on-site water filtration and evaluate the inclusion of low-impact development design and construction standards in project application criteria. | Planning Board Code Enforcement | Ongoing |
| WR-5. Strengthen the protections around Tracy and Hermon Ponds and around the Hermon Bog. | Planning Board Code Enforcement | Ongoing |
| WR-6. Confirm that all local ordinances ensure stormwater runoff performance standards meet those required by other levels of government. | Planning Board Code Enforcement | Ongoing |
| WR-7. Participate in local and regional efforts to monitor, protect and, where warranted, improve water quality and combat the effects of climate change. | Planning Board Code Enforcement Town Manager | Ongoing |

| | | |
|--|---|-------------------------|
| <p>WR-8. Amend local land use ordinances as applicable to incorporate stormwater runoff performance standards consistent with:</p> <ul style="list-style-type: none"> a. The Maine Stormwater Management Law and Stormwater Rules (Title 38 MRSA Section 420-D and 06-096 CMR 500 and 502). b. DEP's allocations for allowable levels of phosphorus in lake/pond watersheds. c. The Maine Pollution Discharge Elimination System Stormwater Program | <p>Planning Board Code Enforcement</p> | <p>Ongoing</p> |
| <p>WR-9. State Required: Update the floodplain management ordinance as necessary to be consistent with state and federal standards.</p> | <p>Planning Board Code Enforcement</p> | <p>Ongoing</p> |
| <p>WR-10. State Required: If needed, enact public wellhead and aquifer recharge area protection mechanisms.</p> | <p>Town Manager Town Council Planning Board</p> | <p>Long-term</p> |
| <p>WR-11. State Required: Provide water quality "best management practices" information to farmers and loggers.</p> | <p>Planning Board Code Enforcement</p> | <p>Ongoing</p> |
| <p>WR-12. State Required: Adopt water quality protection practices and standards for construction and maintenance of public roads and properties and require their implementation by the community's officials, employees and contractors.</p> | <p>Town Manager Code Enforcement Planning Board</p> | <p>Ongoing</p> |

7. CRITICAL NATURAL RESOURCES

Maine's Natural Resources Protection Act declares “...that the State's rivers and streams, great ponds, fragile mountain areas, freshwater wetlands, significant wildlife habitat, coastal wetlands, and coastal sand dune systems are resources of state significance. ...The Act further finds and declares that there is a need to facilitate research, develop management programs and establish sound environmental standards that will prevent degradation of and encourage the enhancement of these resources [and that] the cumulative effect of frequent minor alterations and occasional major alterations of these resources pose a substantial threat to the environment and economy of the State and its quality of life.”



This section recommends strategies for maintaining and enhancing Hermon’s critical natural resources habitat while promoting a healthy landscape for wildlife, plants, and people. The town’s rural setting, with all its natural features, is considered one of its most desirable qualities, one which citizens consider important to protect.

Natural resources information is useful in identifying opportunities and constraints for development and for protecting environmentally sensitive areas. The natural resources within Hermon also contribute greatly to the quality of life in the town. These resources provide open spaces that are valued for recreational opportunities such as fishing, boating, snowmobiling, hunting, canoeing, nature watching, hiking, cross-country skiing, and more.

7.1 GENERAL GOALS

- To protect the State's other critical natural resources, including without limitation, wetlands, wildlife and fisheries habitat, sand dunes, shorelands, scenic vistas, and unique natural areas.
- To protect and promote the enjoyment of Hermon's unique natural resources, especially Hermon Pond, the Hermon Bog, Ecotat Gardens, and specifically identified viewsapes.

7.2 POLICIES

The Town of Hermon will:

1. Explore and evaluate regulatory and non-regulatory means to maximize the protection of its irreplaceable critical natural resources;
2. Make protecting wildlife corridors a priority in its development decisions;
3. Continue to support the mission of Ecotat Gardens and explore the expansion of its relationship with the non-profit;
4. Continue to support a sustainable diversity of uses of its natural resources;
5. Continue to coordinate with neighboring communities and regional and state resource agencies to protect shared critical natural resources by proactively exploring opportunities to permanently protect valued open spaces and vistas (State required);
6. Continue to conserve critical natural resources in the community (State required).

7.3 CRITICAL NATURAL RESOURCES RECOMMENDATIONS/IMPLEMENTATION STRATEGIES

Ongoing is used for regularly recurring activities; *Immediate* is used for strategies to be addressed within two years after the adoption of this Comprehensive Plan; and *Long-term* is assigned for strategies to be addressed within ten years.

| Critical Natural Resources Recommendation/ Implementation Strategy | Responsible Party(ies) | Timeframe |
|--|--------------------------------|----------------|
| CR-1. Continue to promote land trust creation to accept and manage land that is set aside in conservation easements or town ownership to provide open land. | Town Manager Town Council | Ongoing |
| CR-2. State Required: Amend local shoreland zone standards to meet current state guidelines. | Town Council Planning Board | Ongoing |

| | | |
|---|--|----------------|
| CR-3. State Required: Designate critical natural resources as Critical Resource Areas in the Future Land Use Plan. | Town Council Planning Board | Ongoing |
| CR-4. State Required: Through local land use ordinances, require subdivision or non-residential property developers to look for and identify critical natural resources that may be on site and to take appropriate measures to protect those resources, including but not limited to, modification of the proposed site design, construction timing, and/or extent of excavation. | Planning Board | Ongoing |
| CR-5. State Required: Through local land use ordinances, require the planning board (or other designated review authority) to incorporate maps and information provided by the Maine Beginning with Habitat program into their review process. | Planning Board Code Enforcement | Ongoing |
| CR-6. State Required: Adopt natural resource protection practices and standards for construction and maintenance of public roads and properties and require their implementation by the community's officials, employees, and contractors. | Town Council Planning Board Code Enforcement | Ongoing |
| CR-7. State Required: Distribute or make available information to those living in or near critical natural areas about applicable local, state or federal regulations. | Planning Board Code Enforcement | Ongoing |

8. HISTORIC AND ARCHAEOLOGICAL RESOURCES

Hermon has a rich heritage from which its residents derive a sense of identity and community. This history gives Hermon its unique qualities, and its distinction. The culture of Hermon's past residents is kept vibrant through the efforts of community members. The Town recognizes the importance of historical and archaeological artifacts, stories, culture, and seeks to preserve them for future generations of Hermon residents, as outlined in this chapter.



8.1 GENERAL GOALS

- To preserve Hermon's historic and archeological resources.
- To identify and protect sites and resources representing Hermon's heritage.

8.2 POLICIES

The Town of Hermon will:

1. Continue to support the work of historical society members;
2. Support the preservation of early original Town publications and artifacts;
3. Continue to support the identification of locally valued sites for preservation efforts;
4. Continue to support maintenance of important local landmarks;
5. Protect to the greatest extent practicable, the significant historic and archaeological resources in the community (State required).

8.3 HISTORIC AND ARCHAEOLOGICAL RESOURCES RECOMMENDATIONS/IMPLEMENTATION STRATEGIES

Ongoing is used for regularly recurring activities; *Immediate* is used for strategies to be addressed within two years after the adoption of this Comprehensive Plan; and *Long-term* is assigned for strategies to be addressed within ten years.

| Historic and Archaeological Resources Recommendation/ Implementation Strategy | Responsible Party(ies) | Timeframe |
|--|--------------------------------------|------------------|
| HA-1. Evaluate the development of a system for the preservation of early maps, photographs, documents and artifacts. | Town Manager Town Clerk | Immediate |
| HA-2. Promote the preservation of Schoolhouse #5 on Billings Road | Town Manager Economic Development | Ongoing |
| HA-3. Encourage, through grants, the completion of professional field work (inventories, surveys, and analyses) on archaeological/historical sites for inclusion on the National Register of Historic Places. | Town Manager Economic Development | Long-term |
| HA-4. State required: For sites with identified potential for historical and archeological resources, through local land use ordinances require subdivision or non-residential property developers to look for and identify any historical and archaeological resources, and to take appropriate measures to protect those resources, including but not limited to, modification of proposed site design, construction timing, and/or extent of excavation. | Planning Board Code Enforcement | Ongoing |
| HA-5. Ensure that the Planning Board evaluates historical significance on all properties proposed for development by incorporating maps and information provided by the Maine Historic Preservation Commission into their review process. | Planning Board Code Enforcement | Ongoing |
| HA-6. Ensure that the community utilizes available regional, state and national historic preservation resources. | Planning Board Code Enforcement | Ongoing |

9. AGRICULTURE AND FORESTRY RESOURCES

Hermon has a very pleasing rural character with a mix of forest and agricultural lands. If this character is lost or diminished, there is a possibility that property values could diminish with respect to residential and rural areas. The rural character of the Town

helps to protect other resources within the Town such as wildlife, fisheries, and general ecologic stability.



Hermon's agricultural resources contribute to the overall economic stability of the Town. The Town's location is ideal for agricultural production with acceptable returns; therefore, there is an economic incentive for the Town and landowners to practice sound management of its agricultural resources, not only for the product values, but also for other non-commercial resource values.

This section provides recommendations to encourage and augment agricultural and forestry resource-based enterprises in Hermon. Recognizing that the rural agricultural and forest lands are an important asset to Hermon's ambiance; The Town must work to support the small family farms, promote tree growth, be seen as a leader in forest management for the region, and other agricultural based ventures.

9.1 GENERAL GOALS

- Create an Action Committee to oversee the implementation of this plan and to implement appropriate zoning ordinance reviews so changes can be incorporated to protect agriculture and forestry resources.

9.2 POLICIES

The Town of Hermon will:

1. Continue to recognize that the wise use of its agricultural and forestry resources contribute to a high quality of life that includes scenic vistas and recreational opportunities;
2. Continue to support multiple uses of its outdoor resources, encouraging the balance of public and private interests in local ecosystems;
3. Continue to safeguard the lands identified as prime farmland or capable of supporting commercial forestry by promoting the expansion of conservation efforts aimed at protecting its working landscape (State required).
4. Continue to support farming and forestry and encourage their economic viability (State required).

9.3 AGRICULTURAL & FORESTRY RESOURCES RECOMMENDATIONS/IMPLEMENTATION STRATEGIES

Ongoing is used for regularly recurring activities; *Immediate* is used for strategies to be addressed within two years after the adoption of this Comprehensive Plan; and *Long-term* is assigned for strategies to be addressed within ten years.

| Agricultural & Forestry Resources Recommendation/ Implementation Strategy | Responsible Party(ies) | Timeframe |
|--|--|------------------|
| AF-1. Educate and encourage landowners of large agricultural or wooded properties to preserve open space consistent with a regional open space plan. | Town Council Planning Board | Long-term |
| AF-2. Evaluate proposed developments within the contexts of prime and valuable soils. | Town Assessor Economic Development Planning Board | Long-term |
| AF-3. State required: Support the use of best management practices for timber harvesting and agricultural production as endorsed by Soil and Water Conservation District staff. | Planning Board Code Enforcement | Ongoing |

| | | |
|---|--|------------------|
| AF-4. State required: Continue to work with the Maine Forest Service District Forester when developing any land use regulations pertaining to forest management practices | Planning Board Code Enforcement | Ongoing |
| AF-5. State required: Amend land use ordinances to require commercial or subdivision developments in critical rural areas to maintain areas with prime farm soils as open space to the greatest extent practicable. | Planning Board | Ongoing |
| AF-6. State required: Limit non-residential development in critical rural areas to natural resource-based businesses and services, nature tourism/outdoor recreation businesses, farmers' markets, and home occupations. | Planning Board Rec. Department | Long-term |
| AF-7. State required: Encourage owners of productive farm and forest land to enroll in the current use taxation programs. | Town Assessor | Ongoing |
| AF-8. State required: Evaluate Town regulations and policies to encourage new agricultural and forestry-related economic activities such as farm stores, farmers' markets, pick-your-own operations. | Town Council | Long-term |
| AF-9. State required: Include agriculture, commercial forestry operations, and land conservation that supports them in local and regional economic development plans. | Town Council Economic Development Planning Board | Long-term |

10. PUBLIC FACILITIES AND SERVICES

Public facilities and services are provided by the municipality for the purposes of protecting the health, safety and welfare of its residents. The adequacy of these facilities and services directly affects the quality of life and the economic well-being of the community. Just as a business has capital investments, employees, and offers services, so do municipalities.



Public facilities and services have a direct relationship with property tax rates as services and facilities are usually funded through local tax revenues. Recent growth within the community has increased the demand for services and facilities typically extended by larger communities. Within the context of a community like Hermon, most residents do not expect the full range of services but must still be cognizant of increased expectations and plan for the provision of services to meet the growing needs of the community. The residents of the community recognize the efforts made by the municipal leaders to offer a full range of services but do so while remaining aware that the increased expectations of services also translates into increased costs.

Among the challenges facing Hermon is the reconciling of the expectations of long-term residents as opposed to those of newcomers. The mindset of Hermon being a sleepy rural town of modest needs is inconsistent with its population growth rates per-capita being among the fastest growing in the state.

The Town's preference historically has been to depend upon a business tax base to help keep property taxes down. That reliance in turn requires the public services and facilities to support those businesses and the public they attract.

This section reviews the existing public facilities and services provided by and available to the citizens and businesses of Hermon. Focused on estimating future needs based on anticipated growth and economic development, current facilities and services will be analyzed to determine if those facilities and services will adequately serve the needs of the town over the next ten years.

10 GENERAL GOALS

- To plan for, finance, develop and maintain Hermon's system of public facilities and services to accommodate anticipated growth and economic development.
- To prevent the development of sprawl by protecting the agricultural and forestry zones from housing development project impacts

10.1 POLICIES

The Town of Hermon will:

1. Continue to encourage the cooperation of its component departments to augment the services necessary to meet Town needs;
2. Continue to explore ways to engage Hermon's citizenry in municipal matters;
3. Support efforts to regionalize services when it would result in more cost-effective service without sacrificing quality of service;
4. Encourage broad citizen participation to avoid vocal minorities biasing Town decisions;
5. Continue to strive to provide courteous, efficient public service needs to all residents (State required);
6. Provide public facilities and services in a manner that promotes and supports growth and development in identified growth areas (State required).

10.2 PUBLIC FACILITIES AND SERVICES RECOMMENDATIONS/IMPLEMENTATION STRATEGIES

Ongoing is used for regularly recurring activities; *Immediate* is used for strategies to be addressed within two years after the adoption of this Comprehensive Plan; and *Long-term* is assigned for strategies to be addressed within ten years.

| Public Facilities and Services Recommendation/ Implementation Strategy | Responsible Party(ies) | Timeframe |
|--|--|------------------|
| PF-1. Formalize town policy regarding the installation of street lights. | Town Manager Town Council | Ongoing |
| PF-2. Improve, redesign or expand the Town Office to provide more room. | Town Manager and Staff Town Council | Ongoing |
| PF-3. Act upon the appropriateness of a community / recreation center to serve the age ranges of its population. | Rec. Department | Ongoing |
| PF-4. Decide to maximize the availability of library services and resources for residents given the limitations of security requirements in the public schools. | Town Council | Long-term |
| PF-5. Continue to monitor the cost effectiveness of the current recycling program and evaluate the practicality of improved automated curbside pick-up. | Town Manager Town Council | Ongoing |
| PF-6. Designate growth areas where future sewer expansion is planned for and require developers to install hookups in these areas. | Town Manager Town Council Economic Development | Long-term |

| | | |
|--|--|------------------|
| PF-7. Continue to utilize and experiment with multiple venues for communicating with residents. | All Departments | Ongoing |
| PF-8. Encourage (via education, information, outreach, alternate scheduling) increased citizen involvement in elections, at Town meetings and on committees. | Town Manager Town Clerk | Ongoing |
| PF-9. Identify, evaluate and prioritize potential additional land to expand Hermon's cemetery capacities. Parcels already proposed include 15 acres at Snow's corner. | Town Manager Town Council | Ongoing |
| PF-10. Honor Town employees for their dedication to service, recognizing that an increasing population imposes increasing demands on their time and services, usually without commensurate pay. | Town Council | Ongoing |
| PF-11. Work with cellular providers and state officials to improve cell phone coverage and service. | Town Manager Code Enforcement | Ongoing |
| PF-12. Promote and expand existing policies on salt contamination along road ways. | Town Manager Town Council Public Works | Ongoing |
| PF-13. Pursue the opportunity to have a dedicated post office for the Town of Hermon. | Town Council | Long-term |
| PF-14. Increase citizen participation by continuing the capability to air Town meetings via live broadcasts. | Town Manager Town Council | Ongoing |
| PF-15. Evaluate the need for expanded electrical capacity or redundancy for areas of Town to decrease rural outages and meet increasing demand due to expansion of electronic dependencies. | Town Manager Town Council | Ongoing |

| | | |
|---|--|------------------|
| PF-16. Locate new public facilities comprising at least 75% of new municipal growth-related capital investments in designated growth areas. (State required) | Town Manager Town Council | Ongoing |
| PF-17. Explore options for regional delivery of local services. (State required) | Town Manager | Ongoing |
| PF-18. Encourage local sewer and water districts to coordinate planned service extensions with the Future Land Use Plan, and identify and protect suitable sources. (State required) | Town Manager Town Council | Ongoing |
| PF-19. Continue to increase staffing to meet current and future needs of the municipality | Fire Chief Town Manager Town Council | Ongoing |
| PF-20. Implement and outfit a technical rescue team to meet the needs of the commercial and industrial facilities | Fire Chief Town Manager Town Council | Immediate |
| PF-21. Continue to improve EMS delivery model with northern Light Medical Transport and begin planning for a municipal based transport EMS model | Fire Chief Town Manager Town Council | Ongoing |
| PF-22. Review current vehicle fleet and replacement time frame, update vehicle fleet to meet current and future needs of the municipality, and assign realistic vehicle replacement plan | Fire Chief Town Manager Town Council | Ongoing |
| PF-23. Assess current needs not being met by the public safety building, develop and fund realistic building improvement plan | Fire Chief Town Manager Town Council | Immediate |
| PF-24. Hire a third-party contractor to conduct a radio communications infrastructure study, use the findings to plan and fund needed upgrades to improve radio communications in the municipality | Fire Chief Town Manager Town Council | Ongoing |

11. FISCAL CAPACITY AND CAPITAL INVESTMENT PLAN

Stable municipal finances are the fundamental responsibility of town government. The primary funding source for municipal government is property tax revenues. Stability in both the government and in the mil rate plays a role in future economic development and business location. In order for a municipality to maintain a consistent mil rate from year to year, town government must operate in a manner that is fiscally responsible. Hermon currently has a significant percentage of town revenues from excise taxes, and would like to continue the trend of less dependence on this financial resource by budgeting revenues from excise collection conservatively.

The goal of this section is to plan for, finance, and develop an efficient system of public facilities and services to accommodate anticipated growth and economic development without placing an enormous burden on the town's taxpayers. This section makes recommendations that should be applied to the governance and administration of Hermon in order to further improve the town's financial position.

11.1 GENERAL GOALS

- To maximize the efficient use of Hermon's municipal revenues and facilities.
- To provide fiscal security for the orderly growth and development of Hermon, making efficient use of public services and facilities.

11.2 POLICIES

The Town of Hermon will:

1. Minimize the tax burden on residential property owners by promoting economic development in its industrial parks;
2. Take advantage of enterprise opportunities to expand the range of services the Town can offer amongst its departments;
3. Continue the policy of sharing its physical structures among multiple user groups;
4. Continue and expand its use of its Capital Improvement Plan for better long-term forecasting and planning;
5. Strive to maintain its excellent bond rating;
6. Research and implement ways to budget for outcomes and long-term objectives;
7. Continue to measure property taxes from many perspectives, but always from single family homes and the overall commitment;
8. Work with the State Legislature to promote strong fiscal goals that do not shift financial burdens to local property taxes;
9. Direct a minimum of 75% of new municipal growth-related capital investments into designated growth areas in the Future Land Use Plan;
10. Continue to explore ways to finance existing and future facilities and services in a cost effective manner (State required);
11. Explore grant opportunities to assist in the funding of capital investments within the community (State required);
12. Reduce Maine's tax burden by staying within LD 1 spending limits (State required).

11.3 FISCAL CAPACITY AND CAPITAL INVESTMENT PLAN RECOMMENDATIONS/IMPLEMENTATION STRATEGIES

Ongoing is used for regularly recurring activities; *Immediate* is used for strategies to be addressed within two years after the adoption of this Comprehensive Plan; and *Long-term* is assigned for strategies to be addressed within ten years.

| Fiscal Capacity and CIP Recommendation/ Implementation Strategy | Responsible Party(ies) | Timeframe |
|--|--|------------------|
| FC-1. Formalize a capital improvement program that stabilizes the anticipated requirements of large-scale municipal purchases or improvements. Review and update annually. | Town Manager Town Council All Departments | Ongoing |
| FC-2. Continue to evaluate and balance the options of contracting out for public works services as opposed to expanding town public works capacity. | Town Manager Town Council | Ongoing |
| FC-3. Expand the scope of capital improvement programs to provide for large, new service expenditures. | Town Manager Town Council | Ongoing |
| FC-4. Maintain aesthetics of all business parks utilizing the Tax Increment Financing (TIF) program. | Town Council Economic Development | Ongoing |
| FC-5. Use bonding capacity when and where necessary to improve its local roads. | Town Council | Ongoing |
| FC-6. Build consensus and explore funding to extend water and sewer to the village center. Consider the eventual need for water and sewer in the more densely developed residential subdivisions. | Town Council Economic Development | Long-term |
| FC-7. Continue to monitor the needs of the community and adapt water and sewer policies as needed. | Town Manager Code Enforcement | Ongoing |
| FC-8. Evaluate options to require developers of projects to participate financially in the expansion of public infrastructure, including but not limited to impact fees. | Town Council Economic Development Planning Board | Long-term |
| FC-9. Consider including a warrant article to increase limits of authorized expenditures from reserves or fund balance by the Town Council. | Town Vote/ Charter | Immediate |
| FC-10. Using the budget summary and analysis letter from the Town Manager to the Town Council, implement a chart strategy to visually review the | Town Manager Department Heads | Ongoing |

| | | |
|---|----------------------------------|------------------|
| anticipated fiscal needs of the Town against financial resources. | | |
| FC-11. Explore the use of performance-based measures in the town’s budgeting process. | Town Manager Town Council | Ongoing |
| FC-12. Move to a biannual tax payment system. | Town Council Tax Collector | Ongoing |
| FC-13. Explore the development of a Certified Accounting, Auditing, and Financial Report. | Town Manager Town Council | Long-term |
| FC-14. Explore opportunities to work with neighboring communities to plan for and finance shared or adjacent capital investments to increase cost savings and efficiencies. (State required) | Town Manager | Ongoing |
| FC-15. Update the Town of Hermon Purchasing Policy. | Town Manager Finance Director | Long-term |
| FC-16. Consider funding upgrades for public utilities such as natural gas, power grid capacity, water and sewer and three phase power using a capital planning. | Town Manager Town Council | Long-term |
| FC-17. Identify any capital improvements needed to maintain or upgrade public services to accommodate the Hermon’s anticipated growth and changing demographics (State required). | Town Manager Town Council | Ongoing |

11.4 CAPITAL INVESTMENT PLAN

Hermon’s FY 23-24 Capital Investment Plan is on the following page. For planning purposes, the planned capital expenditures for a Five-year CIP can be extrapolated out over a full term. Historically, Hermon has set aside \$450,000 to \$500,000 annually for reserves.

| | | ATM APPROP | FY 22-23 Total | ATM ENC | STM ENC | PRIOR ENC | OCT BAL '23 | FY 23-24 Appropriation | Undesignated Fund Req. | FY 23-24 Expenses | Projected Balance |
|---------|---------------------------|------------------------|-----------------------|----------------|----------------|------------------|--------------------|-----------------------------------|-----------------------------------|------------------------------|------------------------------|
| | HERM 02 | Municipal unemployment | \$- | \$36,339 | \$- | \$- | \$- | \$36,339 | \$- | | \$- |
| HERM 04 | Cemetery | \$- | \$51,001 | \$24,000 | \$- | \$- | \$27,001 | \$5,000 | | \$15,000 | \$36,339 |
| HERM 05 | Fire equipment | \$50,000 | \$671,262 | \$85,000 | \$- | \$586,262 | \$- | \$75,000 | \$100,000 | \$75,000 | \$17,001 |
| HERM 06 | Highway capital | \$- | \$- | \$- | \$- | \$- | \$- | \$225,000 | | \$142,581 | \$100,000 |
| HERM 07 | School repair reserve | \$- | \$739,982 | \$561,700 | \$178,282 | \$- | \$- | \$- | | | \$82,419 |
| HERM 08 | Public works facility | \$75,000 | \$173,734 | \$- | \$- | \$- | \$173,734 | \$50,000 | | \$- | \$- |
| HERM 09 | Recreation facilities | \$10,000 | \$180,268 | \$30,000 | \$- | \$- | \$150,268 | \$10,000 | | \$55,300 | \$223,734 |
| HERM 11 | Municipal building | \$25,000 | \$25,000 | \$22,700 | \$- | \$- | \$2,300 | \$50,000 | | \$20,000 | \$104,968 |
| HERM 12 | Sewer maintenance | \$20,000 | \$609,374 | \$190,000 | \$- | \$- | \$419,374 | \$20,000 | | \$45,000 | \$32,300 |
| HERM 13 | Public land acquisition | \$- | \$11,896 | \$- | \$- | \$- | \$11,896 | \$- | | \$- | \$394,374 |
| HERM 14 | Planning and ordinance | \$- | \$56,838 | \$35,000 | \$- | \$- | \$21,838 | \$- | | \$- | \$11,896 |
| HERM 17 | Public safety building | \$10,000 | \$73,213 | \$- | \$- | \$- | \$73,213 | \$10,000 | | \$- | \$21,838 |
| HERM 19 | Town office equipment | \$40,000 | \$69,619 | \$- | \$- | \$- | \$69,619 | \$40,000 | | \$- | \$83,213 |
| | | | | | | | | | | | \$109,619 |
| HERM 28 | Jackson Beach reserve | \$- | \$58,750 | \$- | \$- | \$- | \$58,750 | \$- | | \$20,000 | |
| HERM 29 | Transfer station reserve | \$- | \$5,224 | \$- | \$- | \$- | \$5,224 | \$- | | \$- | \$38,750 |
| HERM 30 | Elementary school reserve | \$- | \$301,073 | \$- | \$295,000 | \$- | \$6,073 | \$- | | | \$5,224 |
| HERM 31 | Rural fire protection | \$- | \$1,039 | \$- | \$- | \$- | \$1,039 | \$- | | | \$6,073 |
| HERM 32 | Veteran MP | \$5,000 | \$5,000 | \$- | \$- | \$- | \$5,000 | \$5,000 | | \$4,000 | \$1,039 |
| HERM 33 | School bus purchase res | \$- | \$87,663 | \$- | \$- | \$- | \$87,663 | \$- | | | \$6,000 |
| HERM 34 | Sick leave reserve | \$- | \$23,695 | \$- | \$- | \$- | \$23,695 | \$- | | | \$87,663 |
| HERM 35 | Solid waste reserve | \$- | \$566,210 | \$- | \$- | \$- | \$566,210 | \$- | | \$100,000 | \$23,695 |

12. FUTURE LAND USE PLAN

Land use directly affects a town's character. Patterns of land use within the community and how these change over time impact the community's future. The importance of prudent land use and the relative irreversibility of land use decisions are not concepts customarily understood. Hermon must strive to find a balance between maintaining property rights for landowners, while encouraging a responsible and insightful plan for future development in the community.

Land use regulation and decisions have traditionally permitted economic factors to drive development patterns and location rather than following sound land use principles and priorities. Although the land use plan is shaped by the policies developed in each section, consideration is given to the existing land use patterns and the expected future land use needs. Existing land use patterns are reviewed and efforts are made to minimize non-conforming uses within each proposed zone.

Growth management legislation requires the creation of growth and rural zones. The designation of growth zones is intended to direct development to areas most suitable for such growth and away from areas where growth and development would be incompatible with the protection of rural resources. Based on growth management, growth areas are to be located close to municipal services to minimize the cost to the municipality for the delivery and maintenance of these services. The designation of rural zones is intended to protect agricultural, forest, scenic areas, and other open space land areas from incompatible development and uses.

12.1 GENERAL GOALS

- To encourage the orderly growth and development in appropriate areas, while protecting Hermon's rural character, making efficient use of public services and guide development.
- To maintain the essence of Hermon as a community neighboring Bangor, serving a suburban function with a rural feel.

12.2 POLICIES

The Town of Hermon will:

1. Approve development that is consistent with the vision outlined in this comprehensive plan;
2. Shape the future of its landscape by regulating the types and intensities of development allowed in various parts of town;
3. Ensure that allowed development does not overtax the community's infrastructure and that the planned growth of infrastructure meets the needs of its growing community;
4. Provide opportunities for and access to a reasonable level of consumer products and services in the village center;
5. Promote the development of industrial zones near transportation corridors (rail, I-95, etc.);
6. Expand interest and efforts in preserving Hermon's open space and utilization of existing natural resources, working with existing local trust organizations and regional planning efforts;
7. Extend water and/or sewer lines primarily to designated growth areas and increase capacity by purchasing additional flow totals from Bangor Wastewater.
8. Support the locations, types, scales, and intensities of land uses the community desires as stated in the town's vision (State required).
9. Support the level of financial commitment necessary to provide needed infrastructure in growth areas (State required);
10. Protect critical resource areas from the impacts of development (State required);
11. Coordinate Hermon's land use strategies with other local and regional land use planning efforts (State required);
12. Establish efficient permitting procedures, especially in growth areas (State required);

12.3 LAND USE RECOMMENDATIONS/IMPLEMENTATION STRATEGIES

Ongoing is used for regularly recurring activities; *Immediate* is used for strategies to be addressed within two years after the adoption of this Comprehensive Plan; and *Long-term* is assigned for strategies to be addressed within ten years.

| Land Use Recommendation/ Implementation Strategy | Responsible Party(ies) | Timeframe |
|---|--|------------------|
| Growth Area Strategies: | | |
| LU-1. Promote development in the village center by allowing village-scale density. | Planning Board | Ongoing |
| LU-2. Review standards for Village Commercial and Commercial zones to make sure that they are consistent with intended uses. | Planning Board Code Enforcement Economic Development | Ongoing |
| LU-3. Review the Industrial Zone provisions for compatibility and determine if better definitions of uses could mediate incompatible uses. Update the provisions as necessary. | Planning Board Code Enforcement Economic Development | Long-term |
| LU-4. Explore the implications of, and options for financing, expanded sewer and/or water lines to serve the village and industrial growth areas. | Town Manager Town Council Planning Board | Ongoing |
| LU-5. Continue to implement Strategies from the 2015 Economic Development Plan to expand commercial and industrial inventory | Town Manager Town Council Economic Development | Long-term |
| LU-6 Direct a minimum of 75% of new municipal growth-related capital investments into designated growth areas identified in the Future Land Use Plan (State required) | Town Manager Town Council Economic Development | Ongoing |
| Rural Area Strategies: | | |
| LU-7. Evaluate and better define cluster/open space development provisions in accordance with the policies outlined in this Plan. | Planning Board | Immediate |

| | | |
|---|--|------------------|
| LU-8. Explore options for limiting density in the agriculture/forestry zones, and create a new set of standards allowing smaller lot sizes and requiring higher set asides. Require set asides to connect to the greatest extent practicable. | Planning Board Town Council | Long-term |
| Critical Resource Area Strategies: | | |
| LU-9. Clearly define protective measures for all important natural resources in Town regulations. | Planning Board | Long-term |
| LU-10. Explore and pursue opportunities to purchase lands greater than five acres in size to preserve for open space. Consider impact fees for development that is designated for a reserve fund to purchase future conservation land. Designate ECOTAT Gardens as a no growth zone. | Town Council | Long-term |
| General Land Use Strategies: | | |
| LU-11. Periodically (3-5 years) review the zoning map and future land use map in relation to growth patterns and zoning compatibilities. | Planning Board Code Enforcement | Ongoing |
| LU-12. Include in the Capital Investment Plan anticipated municipal capital investments needed to support proposed land uses (State required). | Town Manager Town Council | Ongoing |
| LU-13. Meet with neighboring communities to coordinate land use designations and regulatory and non-regulatory strategies (State required). | Town Manager Town Council Planning Board | Long-term |
| LU-14. Track new development in the community by type, location, and units (State required). | Code Enforcement | Ongoing |
| LU-15. Ensure that the code enforcement officer is certified in accordance with 30-A MRSA §4451 and has the tools, training, and support necessary to enforce land use regulations (State required). | Town Manager | Ongoing |
| LU-16. Periodically (at least every five years) evaluate the implementation of this comprehensive plan in accordance with Section 2.7, and its success at approaching the vision for Hermon (State required). | Town Manager Town Council Planning Board | Ongoing |

| | | |
|---|------------------------------------|------------------|
| LU-17. Pursue adjacent land purchases to School properties for future expansion opportunities | Town Manager Town Council | Long-term |
| LU-18. Review developer requirements in subdivision approval process regarding road acceptance, wetlands protections and drainage requirements | Code Enforcement Planning Board | Long-term |
| LU-19. Maintain fair and efficient permitting procedures, and explore streamlining permitting procedures in growth areas (State required). | Planning Board Code Enforcement | Ongoing |
| LU-20. Assign responsibility for implementing the Future Land Use Plan to the appropriate committee, board or municipal official (State required). | Town Manager Town Council | Ongoing |

12.4 PROPOSED LAND USE DISTRICTS

Hermon continues to experience significant growth and it is likely to continue into the near future. The purpose of the land use plan and map is to identify general areas of appropriate location and size to accommodate anticipated growth and future development. The proposed land use plan does not endeavor to identify specific parcels or areas needed to accommodate predicted growth and development. Only a detailed site-specific analysis can determine land suitable for development and density levels. In addition, the comprehensive plan has not assessed nor will it assess, the individual landowner's desire to sell his/her land for development, to develop it or to leave it undeveloped.

The land use ordinance for the Town of Hermon will continue to address development concerns with strict performance standards to ensure appropriate development in each district. The schedule of uses shall remain consistent with current and existing development.

With the current interest in the Village Commercial (VC) District for small commercial and retail businesses, it is anticipated that the VC District will be the next growth area. It may become necessary for the Town to look again at the extension of water and sewer along Route 2 and Coldbrook Road. It is anticipated that the existing industrial and commercial parks will look toward expansions as well.

Therefore, this Plan proposes to retain the same district types while expanding upon the existing growth areas zoned. These zones are illustrated on the Future Land Use Map located at the end of this section and described below.

Agriculture/Forest (AF) - Rural Area (encompasses Critical Resource Areas)

This district is established for areas currently farmed or managed for forest products. New dwellings are allowed, but the predominant character of these areas is rural.

Residential A (RA) - Growth Area

This district is established to protect the essential characteristics of a residential area of mostly single-family dwellings, or areas where such development is desired. Agricultural uses such as live-stock shall not be allowed. It is the intent of this district to promote and encourage a suitable environment for family life, by preventing incompatible uses and structures.

Residential B (RB) – Growth Area

This district is established to encourage and protect medium density residential development with single, two and multiple-family dwellings, and certain other facilities residential in character or serving the neighborhood. Also, this district is intended to provide area for public and semi-public uses compatible with and necessary to residential development. At the same time, this district is intended to protect the rural use and character of land and agricultural uses. It is the intent of this district to harmonize agricultural and residential use.

Residential C (RC) – Growth Area

This district is established to encourage and protect medium density residential development with single, two and multi-family dwellings, mobile home parks and certain other facilities residential in character or serving the neighborhood

Village Commercial (VC) – Growth Area

This district is established for new commercial development in the form of mercantile and service businesses which draw their markets locally rather than regionally. This district is intended for the conversion of many of the existing dwellings in the area into a mix of home/offices for professionals who need access to the motoring public (e.g. real estate, insurance, family practice physicians, psychologists, dentists, chiropractors, etc.) and conversions into retail or service businesses (such as restaurants, beauty/barber shops, specialty stores, etc.), with one or two shopping plaza projects. In order to continue the traditional village mix of uses, new residences shall be permitted in these areas.

Commercial (C) – Growth Area

This district is established to provide for general retail sales, services and business space within the Town of Hermon in locations capable of conveniently servicing the community and oriented primarily to automobile access.

Industrial (I) – Growth Area

This district is established to provide space for existing industries and their expansion and future industrial development for the purpose of manufacturing, processing, treatment, research, warehousing, storage and distribution where there is no danger of explosion or other hazard to health or safety. The intent of this district is to encourage non-polluting industrial development at a safe and reasonable density. This district is also established to accommodate certain commercial and industrial uses, which desire location in spacious, attractive surroundings. Development in this district includes light manufacturing, warehousing, distributing, or other treatment of goods and products, truck terminals and other similar uses, designed to ensure sufficient space for building, expansion, parking, loading facilities, and landscaping.

12.5 GENERAL RECOMMENDATIONS FOR DEVELOPMENT OF ZONING ORDINANCE AND LAND USE PERFORMANCE STANDARDS

The following recommendations outline the direction for any amendments to Hermon's Land Use Ordinance and are intended to be considered when addressing specific issues within the Ordinance. Land use regulations should be kept to the minimum necessary to achieve the goals of the comprehensive plan and to reduce the number of non-conforming properties. It is not the intent of the Comprehensive Planning Committee to impose burdensome requirements on the everyday activities of the town's residents or to create costly enforcement issues for town government. The ultimate goal of growth management is to regulate land use development to the extent necessary to protect natural resources, property values, and ultimately public safety. The imposed regulations should not make the town's residents feel that they have lost their freedom as landowners and, therefore, over-regulation must be avoided. In particular, land use regulations should not be so restrictive that they have negative impacts on existing land use practices.

Regarding the creation and updating of various ordinances, there are some general guidelines that should be followed. In ordinances, specific standards and clear definitions are needed because all ordinances must meet the minimum standards as set forth by state law. In addition, it is very important that any future land use ordinances be consistent with the recommendations of the comprehensive plan. The comprehensive plan provides the legal basis for enacting the ordinances, and their consistency with the plans, goals, and policies will be a major consideration in the event that the ordinances are subject to a legal challenge.

Any future Land Use Ordinance of the Town of Hermon will be developed consistent with the identified needs of the Town in order to protect and preserve natural resources, property values, public safety, health and welfare, provide for affordable housing and ensure the proper future development of the Town.

12.6 OTHER CONSIDERATIONS

The planning board, ordinance committee, code enforcement officer, zoning board of appeals and the Town Council will continually review the land use ordinance, shoreland zoning ordinance, subdivision ordinance, and any other applicable ordinances to ensure that there are no changes required. In reviewing these regulations, the planning board and code enforcement officer will consider whether or not there have been any changes in the minimum requirements of state or federal laws that would require any local amendments to the land use regulations.

In order to educate residents on the local land use ordinances, a list of all local ordinances and when they are applicable should be developed and made available to the public at the town office. An attempt should be made to notify and involve all citizens in the development and amendment of local ordinances.

12.7 ENFORCEMENT

The value of any ordinance is dependent on how well it is enforced. In order to achieve better enforcement, two issues are of importance: (1) the education of residents as to the requirements of local and state regulations, and (2) providing for adequate hours for the code enforcement officer to ensure that compliance is taking place. The key to adequate and successful enforcement is providing the code enforcement officer with the proper legal language and definitions within the land use ordinance. The success of any ordinance also depends on the ability of the code enforcement officer to enforce the ordinance with support by any management and staff, planning board members, and elected officials.

12.8 REGIONAL COORDINATION

Comprehensive planning recognizes the importance of regional cooperation. The land uses in one community can impact another community, particularly when that land use is located near the boundaries of the town. Hermon's regional coordination strategy is outlined in the following section and includes coordinating with neighboring communities on land use issues.

TOWN OF HERMON

DESIGNATED GROWTH AREAS MAP

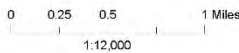
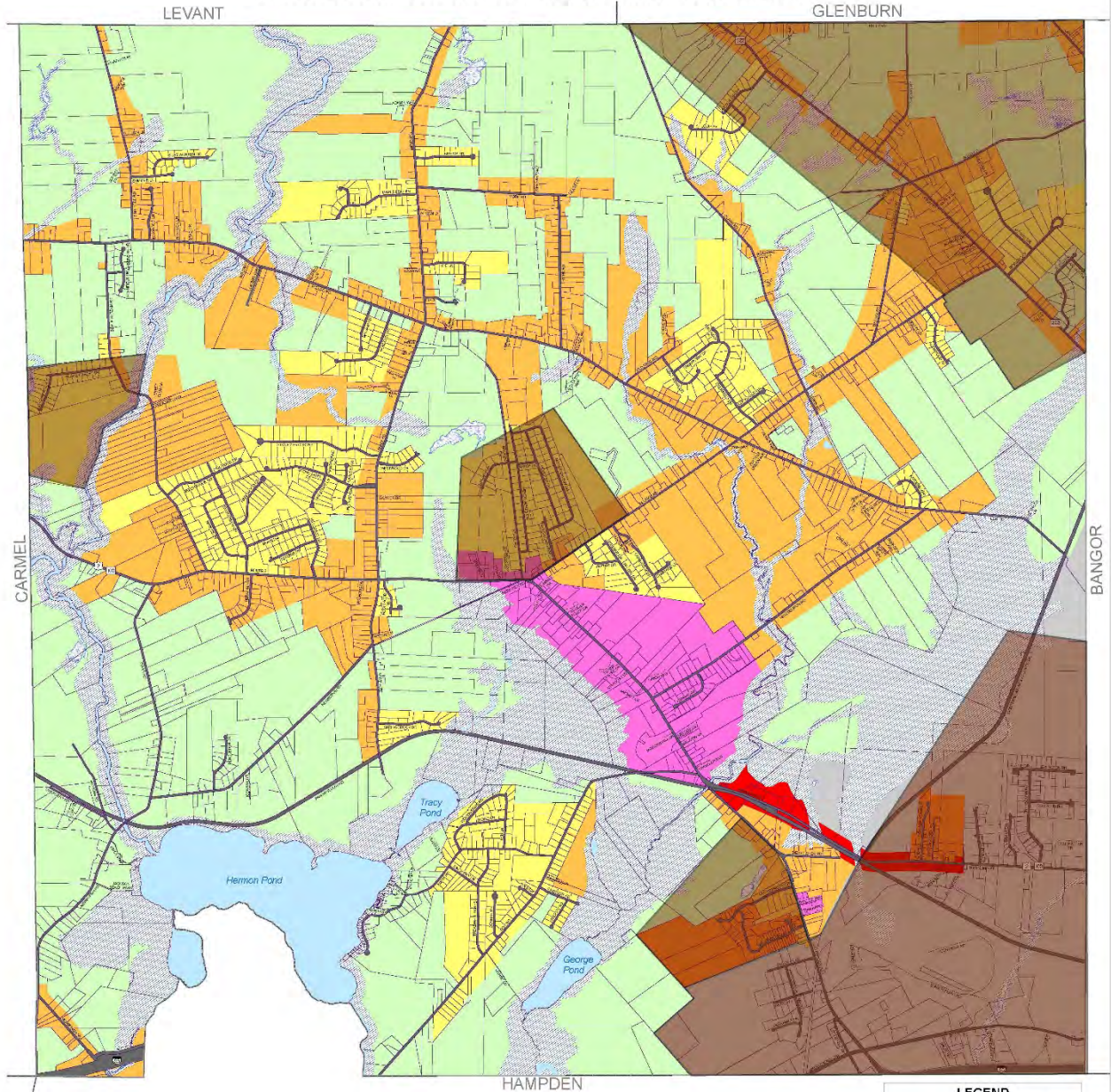

Source: Town of Hermon and J. W. Sewall Co.
 Map created: December, 2015; Revised: October, 2023

LEGEND

LANDUSE CLASSIFICATION

| | |
|--------------------------|--------------------------|
| AF | Agriculture-Forestry |
| Commercial - 300' | Commercial - 300' |
| I | Industrial |
| RA | Residential A |
| RB | Residential B |
| RC | Residential C |
| VC | Village Commercial |
| Designated Growth Areas | Designated Growth Areas |
| Parcel boundaries | Parcel boundaries |
| Transportation ROW | Transportation ROW |
| (See Shoreland Zone Map) | (See Shoreland Zone Map) |
| Water | Water |
| Wetland | Wetland |

13. REGIONAL CONTEXT & COORDINATION

In a time of decreasing resources, municipal governments are expected to maintain, and often increase, the level and quality of service provided to its community. In addition, the nature of local governance has become increasingly complex, requiring a foundation of knowledge that is outside of the scope and capacity of many municipalities. As a result, municipalities must work collaboratively with federal, state, and local governments and organizations to share in the costs, as well as share the technical and legal knowledge required to provide new and traditional services.

13.1 GENERAL GOALS

- To maximize the time, fiscal and natural resource efficiencies that result from regional cooperation and coordination.

13.2 POLICIES

The Town of Hermon will:

1. Actively participate in transportation corridor planning and regional transportation efforts;
2. Continue working with MaineDOT and neighboring communities to ensure that through routes are safe and maintained for their capacity;
3. Continue to pursue opportunities to foster public transportation options among communities outside the Bangor core transit area;
4. Continue to support a safe and efficient regional transportation network conducive to residents' health, safety and recreation;
5. Work with neighboring communities to protect existing wildlife corridors;
6. Market and develop Hermon's important role as a provider of diverse recreational opportunities in the greater Bangor area.

13.3 REGIONAL CONTEXT & COORDINATION RECOMMENDATIONS/IMPLEMENTATION STRATEGIES

Ongoing is used for regularly recurring activities; *Immediate* is used for strategies to be addressed within two years after the adoption of this Comprehensive Plan; and *Long-term* is assigned for strategies to be address within ten years.

| Regional Context & Coordination Recommendation/ Implementation Strategy | Responsible Party(ies) | Timeframe |
|--|--|------------------|
| RC-1. Pursue opportunities for providing local access to regional transportation systems. | Town Manager Town Council Economic Development | Long-term |
| RC-2. Cooperate and coordinate with our regional neighbors by identifying and prioritizing Town and regional assets to be developed or preserved. | Town Manager Town Council | Long-term |
| RC-3. Support efforts to regionalize services when it would result in more cost-effective service without sacrificing quality of service for police, public works, fire, and rescue. Such efforts include but are not limited to: <ul style="list-style-type: none"> a. Continue with existing mutual aid agreements; b. Continue cooperative agreement with County Sheriff's office for dispatching, training, and supervision of deputies. | Town Manager Town Council | Ongoing |
| RC-4. Share in securing certain Town services with other municipalities. Examples include the provision of animal control or assessing personnel. | Town Manager Town Council | Long-term |
| RC-5. Explore opportunities to partner with Bangor to meet high density residential needs to keep growth in Hermon consistent with a suburban community with minimal infrastructure. | Town Manager Town Council Planning Board Economic Development | Long-term |

TOWN *OF*
HERMON, MAINE
Comprehensive Plan
2023

Book 2

Inventories and Analyses

Contents

| | |
|---|----|
| A. INTRODUCTION..... | 1 |
| A.1 STATUTORY BASIS | 1 |
| A.2 PURPOSE..... | 1 |
| A.3 CONSULTANT..... | 2 |
| A.4 STATE OF MAINE GROWTH MANAGEMENT GOALS..... | 2 |
| A.5 SCOPE..... | 3 |
| A.6 LIMITATIONS..... | 3 |
| A.7 DISCLAIMER..... | 4 |
| | |
| B. COMMUNITY CHARACTER AND HISTORIC AND ARCHAEOLOGICAL RESOURCES | 5 |
| B.1 GEOGRAPHY | 5 |
| B.2 COMMUNITY CHARACTER | 5 |
| B.3 PREHISTORIC ARCHAEOLOGICAL SITES..... | 7 |
| B.4 HISTORIC ARCHAEOLOGICAL SITES..... | 9 |
| B.5 HISTORIC BUILDINGS, STRUCTURES, AND OBJECTS | 10 |
| B.6 THREATS TO HISTORIC AND ARCHAEOLOGICAL RESOURCES | 10 |
| B.7 RESOURCE PROTECTION MEASURES | 10 |
| B.7.1 Maine Historic Preservation Commission | 10 |
| B.7.2 National Register of Historic Places..... | 10 |
| B.7.3 State Permits and Local Ordinances | 11 |
| B.7.4 Public or Nonprofit Ownership/Easements..... | 11 |
| B.8 PLANNING PERSPECTIVES | 11 |
| | |
| C. POPULATION AND DEMOGRAPHICS | 12 |
| C.1 INTRODUCTION | 12 |
| C.2 OVERVIEW | 13 |
| C.3 TOTAL POPULATION AND GROWTH RATES | 13 |
| C.3.1 Historical Population Change..... | 14 |
| C.3.2 Population Growth | 14 |
| C.4 POPULATION BY AGE GROUP | 14 |
| C.4.1 Age Distribution..... | 15 |
| C.4.2 Population Growth Comparisons..... | 17 |
| C.5 HOUSEHOLDS..... | 17 |
| C.5.1 Household Size..... | 17 |
| C.5.2 Number of Households | 18 |
| C.6 EDUCATIONAL CHARACTERISTICS..... | 18 |
| C.6.1 Educational Attainment | 18 |
| C.6.2 Student Enrollment | 19 |
| C.7 SEASONAL POPULATION..... | 20 |
| C.8 PLANNING PERSPECTIVES | 20 |
| C.9 SUMMARY | 20 |
| | |
| D. HOUSING..... | 21 |
| D.1 INTRODUCTION | 21 |
| D.1.1 Census Data Limitations | 21 |
| D.1.2 Housing Information Sources..... | 21 |
| D.2 TOTAL HOUSING UNITS | 21 |

| | |
|--|----|
| D.3 HOUSING TYPES..... | 22 |
| D.4 RECENT HOUSING CONSTRUCTION..... | 23 |
| D.5 OCCUPANCY AND TENURE..... | 23 |
| D.6 HOUSING AGE..... | 24 |
| D.7 PHYSICAL CHARACTERISTICS..... | 24 |
| D.8 HOUSING VALUES..... | 25 |
| D.9 AFFORDABLE HOUSING..... | 26 |
| D.9.1 Affordability and State and Local Laws..... | 27 |
| D.9.2 Subsidized Housing..... | 28 |
| D.10 SIZE AND COMMUNITY WASTEWATER FACILITIES..... | 28 |
| D.11 PLANNING PERSPECTIVES..... | 29 |
| | |
| E. EMPLOYMENT AND ECONOMY..... | 29 |
| E.1 INTRODUCTION..... | 30 |
| E.2 LABOR FORCE..... | 30 |
| E.3 INCOME..... | 32 |
| E.4 EMPLOYERS..... | 36 |
| E.5 TAXABLE SALES..... | 38 |
| E.6 COMMERCIAL AND RESIDENTIAL COMMUNICATIONS PROGRAM..... | 38 |
| E.7 HOME OCCUPATIONS..... | 38 |
| E.8 RETAIL STORES..... | 39 |
| E.9 REGIONAL ECONOMIC DEVELOPMENT PLANS..... | 39 |
| E.10 LOCAL ECONOMIC INCENTIVES..... | 39 |
| E.11 PLANNING PERSPECTIVES..... | 39 |
| | |
| F. TRANSPORTATION..... | 40 |
| F.1 INTRODUCTION..... | 40 |
| F.2 REGIONAL TRANSPORTATION LINKS..... | 40 |
| F.2.1 Road Types..... | 40 |
| F.2.4 State Highway System..... | 43 |
| F.3 LEVEL OF SERVICE..... | 44 |
| F.4 ROAD INVENTORY..... | 45 |
| F.5 TRAFFIC VOLUMES AND PATTERNS..... | 47 |
| F.6 HIGH CRASH LOCATIONS..... | 48 |
| F.7 TRAFFIC SAFETY DEVICES..... | 49 |
| F.7.1 Traffic Lights..... | 49 |
| F.7.2 Speed Limits..... | 49 |
| F.7.3 Street Lights..... | 49 |
| F.7.4 Pedestrian Crossings and Sidewalks..... | 49 |
| F.7.5 Posting of Local Roads..... | 50 |
| F.7.6 Turning Lanes and Paved Shoulders..... | 50 |
| F.8 BRIDGE INVENTORY..... | 50 |
| F.9 PARKING..... | 51 |
| F.10 PUBLIC TRANSPORTATION..... | 51 |
| F.11 AIRPORTS..... | 51 |
| F.12 CORRIDOR PLANNING..... | 52 |
| F.13 STATEWIDE TRANSPORTATION IMPROVEMENT PLAN..... | 52 |
| F.14 ACCESS MANAGEMENT..... | 53 |
| F.15 HIGHWAY TRUCKING COMPANIES..... | 54 |
| F.16 RAILROAD FACILITIES..... | 55 |
| F.17 LOCAL CODES AND ISSUES..... | 56 |
| F.18 PLANNING PERSPECTIVES..... | 57 |

| | |
|--|----|
| G. RECREATION..... | 57 |
| G.1 INTRODUCTION | 57 |
| G.2 TOWN-AFFILIATED RECREATION..... | 58 |
| G.2.1 Recreation Department Programs..... | 58 |
| G.2.2 Town-Maintained Recreational Facilities | 59 |
| G.3 OUTDOOR RECREATIONAL FACILITIES..... | 60 |
| G.3.1 Public Access to Surface Water..... | 60 |
| G.3.2 Land Trusts | 61 |
| G.4 SCENIC AREAS | 62 |
| G.5 HUNTING AND FISHING | 62 |
| G.6 SNOWMOBILING AND ALL-TERRAIN VEHICLES | 62 |
| G.7 REGIONAL RECREATION OPPORTUNITIES AND COORDINATION | 63 |
| G.8 PLANNING PERSPECTIVES..... | 63 |
| G.9 VISION..... | 64 |
| | |
| H. NATURAL RESOURCES | 65 |
| H.1 INTRODUCTION | 65 |
| H.2 LOCATION AND CONTEXT | 66 |
| H.3 CLIMATE | 66 |
| H.4 TOPOGRAPHY | 67 |
| H.4.1 Bedrock Geology..... | 67 |
| H.4.2 Surficial Geology | 68 |
| H.5 LAND SUITABILITY..... | 68 |
| H.6 SOIL SURVEY | 68 |
| H.6.1 Highly Erodible Soils | 69 |
| H.6.2 Hydric Soils..... | 69 |
| H.7 STEEP SLOPES..... | 69 |
| H.8 SOIL POTENTIAL FOR LOW DENSITY DEVELOPMENT (LDD) | 70 |
| H.9 AGRICULTURAL RESOURCES | 75 |
| H.9.1 Prime Farmland..... | 75 |
| H.9.2 Section Measures | 76 |
| H.10 PRIME FORESTLAND | 78 |
| H.10.1 Woodland Productivity | 82 |
| H.10.2 Existing Woodland Protection Measures | 82 |
| H.10.3 Tree Growth Tax Law | 82 |
| H.10.4 The Forest Practices Act..... | 83 |
| H.10.5 Project Canopy..... | 83 |
| H.11 THREATS TO AGRICULTURAL AND FORESTRY RESOURCES..... | 83 |
| H.12 WATER RESOURCES | 83 |
| H.12.1 Watersheds..... | 83 |
| H.12.2 Surface Water..... | 84 |
| H.12.3 Lakes and Ponds..... | 84 |
| H.12.4 Rivers, Streams, and Brooks | 85 |
| H.12.5 Freshwater Wetlands | 87 |
| H.12.6 Surface Water Protection..... | 88 |
| H.12.7 Floodplains and Flood Protection Measures | 88 |
| H.12.8 Groundwater | 89 |
| H.12.9 Aquifers | 89 |
| H.12.10 Surface Water Quality | 90 |
| H.12.11 Water Pollution Sources | 90 |
| H.12.12 Groundwater Protection..... | 94 |
| H.13 WILDLIFE AND FISHERIES HABITATS..... | 96 |
| H.13.1 Essential Wildlife Habitats | 97 |
| H.13.2 Rare and Exemplary Natural Communities | 97 |
| H.13.3 Significant Wildlife Habitat..... | 98 |

| | |
|--|-----|
| H.13.4 Fisheries | 99 |
| H.14 MARINE RESOURCES | 100 |
| H.15 UNIQUE NATURAL AREAS..... | 100 |
| H.16 SCENIC AREAS | 100 |
| H.17 NATURAL RESOURCE PROTECTION MEASURES..... | 100 |
| H.17.1 The Natural Resources Protection Act (NRPA)..... | 100 |
| H.17.2 Resource Conservation and Development Program..... | 101 |
| H.17.3 Wetlands Reserve Program | 101 |
| H.17.4 Wildlife Habitat Incentives Program..... | 101 |
| H.17.5 The Mandatory Shoreland Zoning, Subdivision Control Law | 101 |
| H.18 PLANNING PERSPECTIVES..... | 101 |
| H.18.1 Geology | 101 |
| H.18.2 Soils | 103 |
| H.18.3 Wetlands | 103 |
| H.18.4 Water Resources | 104 |
| H.18.5 Flood Hazard Areas..... | 105 |
| H.18.6 Wildlife and Fisheries Habitat | 106 |
| H.18.7 Unique Natural and Scenic Areas | 107 |
| | |
| I. PUBLIC FACILITIES AND SERVICES..... | 107 |
| I.1 INTRODUCTION..... | 107 |
| I.2 TOWN GOVERNMENT | 107 |
| I.2.1 Establishment of Town Council..... | 108 |
| I.2.2 General Municipal Administration..... | 109 |
| I.2.3 Boards and Committees | 109 |
| I.2.4 Planning Board | 110 |
| I.2.5 Zoning Board of Appeals..... | 111 |
| I.2.6 School Committee | 111 |
| I.2.7 Recreation Steering Committee | 111 |
| I.2.8 Building Committee..... | 111 |
| I.2.9 Other Council Committees | 111 |
| I.3 MUNICIPAL BUILDINGS/FACILITIES | 111 |
| I.3.1 Hermon Town Office (333 Billings Road) | 111 |
| I.3.2 Fire Station (327 Billings Road)..... | 112 |
| I.3.3 Public Works Garage (333 Billings Road)..... | 112 |
| I.3.4 Hermon Pond..... | 112 |
| I.3.5 Town Owned Land | 112 |
| I.4 MUNICIPAL SERVICES | 114 |
| I.4.1 Public Safety..... | 114 |
| I.4.2 Police Protection | 114 |
| I.4.3 Fire Protection | 114 |
| I.4.4 Enhanced 9-1-1..... | 117 |
| I.5 SOLID WASTE MANAGEMENT | 118 |
| I.5.1 Weekly Trash Collection and Disposal..... | 118 |
| I.5.2 Recycling and Composting Program | 118 |
| I.6 STREET LIGHTING | 118 |
| I.7 ROAD MAINTENANCE | 119 |
| I.8 WATER SUPPLY | 119 |
| I.9 SEWAGE AND SEPTAGE..... | 120 |
| I.10 EDUCATION..... | 120 |
| I.10.1 Recent History | 120 |
| I.10.2 School Budget | 121 |
| I.10.3 Schools | 121 |
| I.10.4 Regional Educational Opportunities | 121 |
| I.11 HEALTH CARE..... | 121 |

| | |
|--|-----|
| I.12 CEMETERIES | 122 |
| I.13 MAIL DELIVERY | 123 |
| I.14 PUBLIC UTILITIES AND SERVICES | 123 |
| I.14.1 Electrical Service | 123 |
| I.14.2 Communications..... | 123 |
| I.15 PLANNING PERSPECTIVES..... | 124 |
| | |
| J. FISCAL CAPACITY AND CAPITAL INVESTMENT PLAN..... | 125 |
| J.1 ANALYSIS AND KEY ISSUES | 125 |
| J.2 CONDITIONS AND TRENDS | 128 |
| | |
| K. LAND USE | 131 |
| K.1 INTRODUCTION | 131 |
| K.2 EXISTING LAND USE PATTERNS | 132 |
| K.3 ANTICIPATED FUTURE DEVELOPMENT TRENDS..... | 135 |
| K.4 EXISTING LAND USE REGULATIONS | 135 |
| K.5 AREAS UNSUITABLE FOR DEVELOPMENT | 137 |
| K.6 LAND USE DISTRICTS | 137 |
| Agriculture/Forest (AF)..... | 138 |
| Residential A (RA)..... | 138 |
| Residential B (RB)..... | 139 |
| Residential C (RC)..... | 139 |
| Village Commercial (VC)..... | 139 |
| Commercial (C) | 139 |
| Industrial (I) | 139 |
| Resource Protection (RP)..... | 139 |
| K.7 GENERAL RECOMMENDATIONS FOR ZONING ORDINANCE AND LAND USE PERFORMANCE STANDARDS | 140 |
| K.8 OTHER CONSIDERATIONS | 141 |
| K.9 ENFORCEMENT | 141 |
| K.10 REGIONAL COORDINATION | 142 |
| | |
| APPENDIX A – MAPS..... | 143 |
| Hermon High Value Plant & Animal Habitats | 144 |
| Hermon Natural Resource Co-occurrence | 145 |
| Hermon Undeveloped Habitat Blocks & Connectors and Conserved Lands..... | 146 |
| Hermon Water Resources & Riparian Habitats | 147 |
| Hermon Forest Operation Notification & Shoreland Area | 148 |
| Hermon Wetlands Characteristics | 149 |
| Hermon Crop Land | 150 |
| Hermon Agriculture..... | 151 |
| Hermon Public Facilities and Service Areas | 152 |
| Hermon Recreation - Community Trail..... | 153 |
| Hermon Designated Growth Areas – Land Use Map | 154 |
| Hermon Designated Growth Areas – Future Land Use Map..... | 155 |
| Hermon Historic Property..... | 156 |
| Hermon Transportation Road Index | 157 |
| Hermon Tree Growth..... | 158 |

For the Citizens of Hermon, Maine... Our most valuable "natural resource"!

A. INTRODUCTION

During the economic "boom" of the eighties, the State of Maine experienced substantial growth, not only in the urban areas, but also in the outlying rural communities. This growth, which was a mix of industrial, commercial and residential, occurred in many communities, which were not prepared to deal with the increased demands on municipal budgets or the environmental effects. In response to this growth and in an effort to reduce the impact on taxes, community character and our environment, the State of Maine Legislature enacted various land use laws that were intended to provide municipalities with the tools to prepare for future growth and development. The "Comprehensive Planning and Land Use Regulation Act of 1988," which is now referred to as the "Growth Management Act." The Growth Management Act requires municipalities throughout the State to adopt a Growth Management Program. The program must include at least a comprehensive plan, and an implementation program, that provides the framework for municipalities to guide their future growth and development while still maintaining the character and identity of their community.

A comprehensive plan is a document adopted by a local government and created by local people. This document is actually a map to the town's future that guides the decision making process regarding the community and the vision that the residents have for their future. The essential characteristic of the plan makes it comprehensive, general, and long-range. The plan is comprehensive since it encompasses all aspects of the community; general because the plan summarizes policies and implementation strategies but does not include detailed regulations, and long-range since the plan looks to the future to envision the problems and possibilities.

A.1 STATUTORY BASIS

Hermon's Comprehensive Plan was developed in accordance with the statutory requirements of the Comprehensive Planning and Land Use Regulation Act of 1988 (MRSA Title 30-A, Chapter 187, Subchapter 2, Section 4321). The adoption of the plan has and will continue to assist Hermon in receiving preferential consideration when applying for federal or state funded grants that affect community development (MRSA Title 30-A, Section 4349-A).

A.2 PURPOSE

The purpose of a comprehensive plan is to provide the factual basis and policy framework for future planning, regulatory, and community development decision-making, in both the public and private sectors for the town. The plan is a valuable working instrument for the future growth and development of Hermon.

A.3 CONSULTANT

The Town of Hermon has contracted with Eastern Maine Development Corporation (EMDC) to assist the Comprehensive Plan Committee and municipal staff in preparing this comprehensive plan update.

A.4 STATE OF MAINE GROWTH MANAGEMENT GOALS

In order for the plan to be deemed consistent by the state, it must address the State's Twelve Goals of Growth Management as outlined in M.R.S.A. Title 30-A§4312. The following is a listing of those goals.

1. To encourage orderly growth and development in appropriate areas of each community, while protecting the state's rural character, making efficient use of public services and preventing development sprawl;
2. To plan for, finance and develop an efficient system of public facilities and services to accommodate anticipated growth and economic development;
3. To promote an economic climate which increases job opportunities and overall economic well-being;
4. To promote and work to ensure choice, economic diversity and affordability in housing for low-income and moderate-income households and use housing policy to help address disparities in access to educational, occupational and other opportunities;
5. To protect the quality and manage the quantity of the state's water resources, including lakes, aquifers, great ponds, estuaries, rivers and coastal areas;
6. To protect the State's other critical natural resources, including without limitation, wetlands, wildlife and fisheries habitat, sand dunes, shorelands, scenic vistas and unique natural areas;
7. To protect the State's marine resources industry, ports and harbors from incompatible development and to promote access to the shore for commercial fishermen and the public;
8. To safeguard the State's agricultural and forest resources from development which threatens those resources;
9. To preserve the State's historical and archaeological resources;
10. To promote and protect the availability of outdoor recreation opportunities for all Maine citizens, including access to surface waters;
11. To encourage municipalities to develop policies that accommodate older adults with aging in place and that encourage the creation of age-friendly communities; and
12. To plan for the effects of the rise in sea level on buildings, transportation infrastructure, sewage treatment facilities and other relevant state, regional, municipal or privately held property resources.

A.5 SCOPE

A comprehensive plan involves the following:

- Survey of existing and potential resources;
- Analysis of past, present, and future community trends;
- Development of policies;
- Adoption of implementation strategies by Town Officials and residents; and
- Continuous monitoring of the plan's policies and implementation strategies.

A comprehensive plan follows an established framework set forth by the State. Within the plan, however, are the collective thoughts and actions of Hermon's residents. The entire comprehensive plan must be applicable now and in the future. As a result, the town must periodically review the plan and update it to reflect needed changes in local policies and to incorporate updated information.

This comprehensive plan looks at local and regional issues that affect or concern the Town of Hermon. This plan will guide the town over the next ten years, and provide a reasonable approach to land use regulation in preparing the town for future development while retaining, or even enhancing the local quality of life.

This comprehensive plan examines the above-mentioned available information, including inventory and analysis, local policies, implementation strategies and regional policy/coordination, through the following components:

- | | |
|-----------------------------------|---|
| ▪ History and Community Character | ▪ Recreation |
| ▪ Population and Demographics | ▪ Water Resources |
| ▪ Employment and Economy | ▪ Natural Resources |
| ▪ Housing | ▪ Agricultural and Forest Resources |
| ▪ Transportation | ▪ Fiscal Capacity and Capital Investment Plan |
| ▪ Public Facilities and Services | ▪ Existing and Future Land Use |

A.6 LIMITATIONS

This comprehensive plan has been assembled and compiled with the genuine intention that all of the data and information contained herein is reasonably accurate and correct. The information contained in this plan was gathered from the sources cited. Some of the sources were found to be more detailed and more recent than other sources. Where appropriate, future application of the information contained in this plan should be preceded by a check of the sources to see if additional or revised information is available. Most of the information contained in the plan is considered current enough and of sufficient detail to support the conclusions and recommendations offered. This information is suitable for general planning; however, it may not be appropriate for site specific decisions.

A.7 DISCLAIMER

The information used to create the maps in this Comprehensive Plan has been derived from multiple sources. The map products as provided are for reference and planning purposes only and are not to be construed as legal documents or survey instruments. EMDC provides this information with the understanding that it is not guaranteed to be accurate, correct or complete; that it is subject to revision; and conclusions drawn from such information are the responsibility of the user. Due to ongoing road renaming and addressing, the road names shown on these maps may not be current.

Any user of the maps accept the same; as is, with all faults, and assumes all responsibility for the use thereof, and further agrees to hold EMDC harmless from and against any damage, loss, or liability arising from any use of the maps.

B. COMMUNITY CHARACTER AND HISTORIC AND ARCHAEOLOGICAL RESOURCES

STATE GOAL

To preserve the State's historic and archaeological resources.

The history of Hermon was documented in a book titled *Hermon Maine, Then and Now* developed from the Historical Committee and written by Mary Gaudreau, Rosanne Gray, and Bernice Heath in 2005. This book is thorough and complete on the history of Hermon from the first day of settlement to today. This resource is maintained in the Town Office and at the High School Library and has become a useful resource to the Town. We wish to thank all who contributed to this significant project as it will help Hermon for decades to come.

B.1 GEOGRAPHY

The Town of Hermon is located north of Interstate 95 along the western border of the City of Bangor in the southwest corner of Penobscot County in the State of Maine. Physically it is 35 miles southwest of the geographic center of Maine. Hermon is 235 miles from Boston, Massachusetts and 188 miles from St. John, New Brunswick, Canada.

Hermon is bordered by the City of Bangor to the east, the Town of Levant to the northwest, the Town of Glenburn to the northeast, the Town of Hampden to the southeast, the Town of Newburgh to the southwest. The total land area contained within the corporate limits is 36.80 square miles according to the 2020 census.

The topography of Hermon consists of rolling hills, fields and valleys as well as large tracts of woodland and wetland areas.

B.2 COMMUNITY CHARACTER

Early settlers began inhabiting Hermon (then known only as Plantation 2, Range 2, west of the Penobscot River) as early as 1780. An early map shows 23 lots and a population of 84 in Hermon on or before 1784.

In November, 1795, these settlers petitioned the Massachusetts legislature for 100 acres each of the land they settled, lived on, and improved since 1784 and before.

Earliest settlement patterns as documented by the map would tend to indicate a sort of overflow from the bustling neighboring town of Wheelersborough (Hampden) up the Soudabscook Stream in proximity to Hermon Pond.

Incorporation of Hermon was petitioned for on January 12, 1814 and was approved by the Governor on June 13, 1814, making Hermon the 207th town in the District of Maine. The first Town Meeting was assembled at the home of John Swan on the 23rd of March, 1815 at one o'clock in the afternoon. Discussion was about taxes, education, and town leadership.

Before Hermon's incorporation, schools were supported privately in settlers' homes. At the first Town Meeting, \$600 was raised for construction of three schools and creation of three Districts, but this early vote was later rescinded and the money never spent! Within a year, Districts had formed on their own, with each building its own school. For many years they were autonomous. The Pond School being the first, was designated #1. It was soon followed by #2-Garland Hill School and #3-North Hermon School. From 1828 on, the following schools were added to the list: #4- Read Hill; #5-Hermon Corner; #6-Junction; #7-Prescott; #8-Leather's Corner; #9-Burnette; #10-Brackett; #11-Snow's Corner; #12-Coldbrook Road; #13-Webber; and #14-Clark Road. All of the schools were apparently quite similar in construction and operation. Several of the structures still exist in vastly modified form. Only #5 has survived in a nearly authentic state. Thanks to the efforts of the Hermon Historical Society and the Town of Hermon, it has been restored and is a treasure today and for the future.

In the 1880's a high school was established and operated at the Town Hall for years until fire destroyed the building in 1927. Through the years since, consolidation of schools and acquisition of properties for that purpose indicate a sincere and historic attempt at achieving the highest quality of education for Hermon scholars.

The free practice of religion and Hermon were irrevocably linked from 1798, when Reverend Paul Ruggles, on his way to Carmel, stayed at the home of Ebenezer Garland at Garland Hill. Ruggles later returned to settle and became a significant influence on social development. The very naming of the Town for the sacred mountain attests to it.

The first church in Hermon, built in 1845 at North Hermon, was the Advent Chapel. This was followed in 1848 by the Universalist Church at Hermon Corner, the organization of the Christian Church at Reed Hill in 1860, the Freewill Baptist Church at Hermon Corner in 1869, and much later, the Hermon Community Church (known as the Assembly of God Church of Hermon) in 1951.

A rich social heritage is witnessed by participation, ongoing since 1874, in the various fraternal organizations, clubs, and groups. They each have contributed in some way to the character of the community.

The Lynde Lodge #174, A.F. and A.M., was founded August 19, 1874, and still meet at the Lodge at Hermon Corner. Jonathan Hunt Chapter #9, Order of Eastern Star was organized in February 1892. Triumph Lodge #119, I.O.O.F. was instituted in 1889, and the Rebekah Lodge in 1891. The Union Grange was organized sometime before the Town Centennial in 1914 and although its charter was given up in the 1940's, it was very active for many years and a significant influence in a primarily agrarian society. Other prominent groups in Hermon include: the American Legion; the Kiwanis Club; the Hermon Fire Department, Juniors and Ladies Auxiliary; the Penobscot Snowmobile Club; and Boy and Girl Scouts of America.

Men and women of Hermon have also dedicated themselves historically to the military support of their country. In every conflict, Hermon residents have shown willingness, and a bravery for which the Town is proud. This is witnessed by the dedication of one of Hermon's historic monuments, the Soldier's Monument at Hermon Corner, erected in 1901, in honor of the Defenders of Our Country and the Veteran's Park Monument which honors all branches of service.

Historically, Hermon's commercial/industrial base has been diverse. As mentioned above, a great deal of commerce up to the 1960's was agrarian and revolved around the traditional family farm. Land claimed from forests of pine and spruce was put into cultivation. Not only did families raise enough vegetables and livestock to subsist on, but also to supply the lumber camps and Bangor's growing population. With the coming of the railroad and steamship, agricultural products were easily and inexpensively exported.

Since lumbering was a significant economic activity, with huge quantities of pine and spruce being shipped annually, it led to related endeavors such as sawmills blacksmiths, harness makers, carriage shops, general stores, traders, inns, and taverns.

Railroads began operating in the area in the mid 1800's, with the Bangor and Aroostook coming to Hermon with its main operation in 1905. While the railroad has employed many residents of Hermon directly, it has also indirectly benefited the economy in general by facilitating an ease and economy in shipping. So too did it stimulate the ice businesses in town, which were thriving enterprises before electricity.

B.3 PREHISTORIC ARCHAEOLOGICAL SITES

Maine's Native Americans left no written records, indeed few lasting records of any kind, before the arrival of Europeans. The first historic record of them was written by European explorers in the sixteenth century, so we refer to the archaeology of Maine's Native American inhabitants as "prehistoric" archaeology. To understand Maine's prehistoric archaeological sites, the threats to them, and the means for their protection, the following paragraphs introduce Maine prehistory and archaeological site location.

The first Native Americans to live in Maine moved into the area from the south or the west about 11,000 years ago as the land recovered from its glaciations, and as tundra and open spruce woodland vegetation grew enough to support the large and small game that they hunted (including mastodon and caribou). We call these people Paleo-Indian. Because of poorly developed late glacial drainage, and perhaps because of major seasonal runoff and occasional catastrophic drainage of huge interior lake basins dammed by ice or glacial till, these people tended to camp on very well drained (sandy) soils away from river valleys.

Between 10,500 and 9,500 years ago, trees (pine, poplar, birch, oak, with other hardwoods later) covered the Maine landscape, forcing everyone who has resided here since to live and travel along lakes and waterways and otherwise accommodate to a dense forest. One such accommodation is the proliferation of stone axes and gouges during the Archaic Period (between 10,000 and 3,000 years ago), indicating exquisite skill in woodworking, examples of which have

not survived in Maine's acidic soil. Until 4,000 years ago, we have reason to believe that people traveled in dugout canoes on the ocean, on rivers, and on major lakes. Dependence on heavy dugout canoes to some degree limited mobility. Sometime between 4,000 and 3,500 years ago, the birch bark canoe was developed. Use of such light, back-portable watercraft allowed travel up and down small streams and beaver-flowages, as well as cross-drainage portaging. The birch bark canoe opened up the Maine interior away from major lakes and rivers.

The Ceramic Period in Maine (1000 B.C. to A.D. 1500) is so-named because the state's Native Americans adopted the use of pottery. Pottery with exterior designs increased the number and stylistic detail of artifacts that we can use to understand the archaeological record. After the first European explorers arrived off the Maine coast in the early 1500's and began trading (the so-called Contact Period), dramatic changes in Native American life occurred, and European written records began.

For most of prehistory, Maine's Native American population supported itself by hunting, fishing, and gathering in band-organized societies without complex political organization or monumental construction. In southwestern Maine, corn, bean, and squash agriculture was added to an existing hunting and gathering base after about 1000 A.D. without drastic change in socio-political organization and with only subtle changes in the use of the landscape. Maine Native Americans always have been relatively mobile in lifestyle and lived in small groups. The largest and most prominent occupations were multi-seasonal villages of several hundred individuals, from which most of the population would disperse over the landscape at certain seasons. Thus, in the absence of monumental architecture or permanent villages and towns, we recognize four types of prehistoric archaeological sites: (1) habitation/workshop sites, (2) lithic (stone raw material) quarries, (3) cemeteries, and (4) rock art petroglyphs and pictographs.

Ninety-five percent or more of known prehistoric habitation/workshop sites in Maine are located adjacent to canoe-navigable water (coast, lake, river, stream, swamp) or "fossil" (former) waterways or shorelines of the same types. Of the remainder, approximately one percent are predictable on highly specialized locations, such as eolian (windblown or dune) sands in the case of Paleo-Indian sites, or tillable, alluvial (river flood sediment) soils in the case of Late Woodland and Early Contact period sites.

Habitation/workshop sites are found in two major depth categories in Maine: shallowly buried and deeply buried. The majority are shallowly buried on soils derived from glacial till, reworked till, sand, gravel, and silt emplaced by geological processes before 12,000 years ago. In these situations, there has been no net accretion of the land surface except by human action, and archaeological matter is found within the top 30 to 40 cm of active soil turnover (by frost and plant growth) on these types of soils. In these situations, which represent more than ninety-five percent of the land surface of Maine, archaeological material is shallowly buried and can still be discovered or destroyed by any process that disturbs the top 40 cm or so of the soil column. Deeply buried sites occur only in alluvial settings along rivers and streams, where periodic flooding has deposited silt or sand which separates sequential occupations. Such sites can be up

to three meters deep. The maximum dimension (length) of archaeological sites range from two meters to 800 meters. The modal average maximum dimension falls around 50 meters.

The Maine Historic Preservation Commission (MHPC) lists one known prehistoric archaeological site (number 73.6) in Hermon; and is located on Hermon Pond. There has also been one professional archaeological survey done for a parcel north of the Fuller Road. The MHPC further states the map updated in 2012 is still current. Additional archaeological sites might be located along this ancient shoreline. Please refer to the Archaeological Resources Map in Appendix A for the general location of identified archaeological sites in Hermon.

B.4 HISTORIC ARCHAEOLOGICAL SITES

In 1976 the Maine Historic Preservation Commission began to address archaeological sites of the historic period, complementing the survey programs for prehistoric sites and architectural resources. Thus, was born the tripartite definition of Maine's historic resources, a structure continuing to the present which ensures that the most significant sites and buildings are addressed. This division also recognizes the different professional disciplines - prehistoric archaeology, historic archaeology, history, and architectural history - which must address these various resources, disciplines not coincidentally required on the Commission's review board.

Maine historic archaeology was not born overnight. When the University of Maine at Orono hired a historic archaeologist in 1978, the number of such professionals in the state doubled. Since then, partly due to trained individuals moving into the state and partly due to "home-grown" talent, the number of historic archaeologists who have worked or are working in Maine has grown to sixteen.

One of the first actions in 1976 was to establish survey priorities for the new science of historic archaeology in Maine. The cornerstone of the initiative was the decision that sites of the early colonial period should be the primary focus for identification, evaluation, and protection. This period is subdivided into three phases: Early settlement (1604-1675), Indian Wars (1676 to early eighteenth century), and Resettlement Period (early to mid-eighteenth century). Simply stated, these sites were recognized as the scarcest, least well documented, and most prone to destruction by vandalism, development, and erosion in that they are almost exclusively found on navigable water, either estuarine or marine.

On a secondary level, other sites were also recognized as deserving attention. The Commission determined that sites representing the earliest penetration of European Americans into a given area, regardless of period, are worthy of attention, given their poor documentation, their vulnerability to subsequent expansion of communities, and their data regarding adaptation of new populations to wilderness areas. In addition, sites relating to important Maine events or industries are recognized, hence the surveys of sites such as Fort Edgecomb and Fort Sullivan, as well as reconnaissance level projects in the areas of Baxter State Park and the White Mountain National Forest respectively focusing on nineteenth century logging industry sites and extinct agricultural neighborhoods.

Leith Smith of MHPC indicates that there are no identified historic archaeological sites in Hermon. However, no professional survey of historic archaeological sites has been conducted in Hermon. Such a survey could concentrate on locating the sites of the first wave of settlers beginning in 1820's, and also early mills and other significant sites in the community.

B.5 HISTORIC BUILDINGS, STRUCTURES, AND OBJECTS

Kirk Mohney of MHPC notes that there is one Historic Building listed on the National Register of Historic Places, the District Number 5 School House, located on the Billings Road.

A further comprehensive survey of Hermon's above-ground resources should be conducted in order to identify other properties which may be eligible for nomination to the National Register of Historic Places.

B.6 THREATS TO HISTORIC AND ARCHAEOLOGICAL RESOURCES

Historical and archaeological resources must first be identified before they can be protected from any potential threats. Protection of identified historic sites in Hermon is the responsibility of the municipality or individual owners of the site(s). Archaeological resources are often threatened by development because their existence is not obvious. Public ownership of historic sites is an option, only if the owners desire to sell their property.

B.7 RESOURCE PROTECTION MEASURES

B.7.1 Maine Historic Preservation Commission

The MHPC is the central repository in the state for archaeological and historic buildings survey information. Survey files include computer files, map sets, paper data forms, field notes, unpublished reports, photographic archives and published works. Archaeological files are exempt from the "right to know" legislation and are accessible only with permission from MHPC staff, to protect sensitive archaeological sites and landowners' privacy. Summaries of sensitive archaeological information are made available on a case-by-case basis.

The MHPC contains an inventory of sites, yet has no jurisdiction over these sites. The MHPC coordinates funding for inventory and restoration of historic sites. Towns with historic protection ordinances may also be eligible for monies through MHPC. Funding for inventory and restoration is (sometimes) available depending on legislative appropriation.

B.7.2 National Register of Historic Places

The National Register of Historic Places is the official list of the Nation's cultural resources worthy of preservation that are significant in American history, architecture, archaeology, engineering, and culture. Authorized under the National Register Preservation Act of 1966, the National Register is part of a national program to coordinate and support public and private efforts to identify, evaluate, and protect our historic and archaeological resources. The National Register is administered by the National Park Service under the Secretary of the Interior. Properties listed in American history, architecture, archaeology, engineering, and culture. These resources contribute to an understanding of the historical and cultural foundation of the nation.

Listing in the National Register includes the following results:

- Recognition that a property is of significance to the nation, the state, and the community;
- Consideration in the planning for federal or federally assisted projects;
- Eligibility for federal tax benefits; and
- Qualifications for federal assistance for historic preservation, when funds are available.

The Maine Historic Preservation Commission (MHPC) maintains an inventory of important sites including buildings or sites on the National Register. The standard of what makes an historic or archaeological resource worthy of preservation should normally be eligibility for, or listing in, the National Register of Historic Places. Because the National Register program accommodates buildings and sites of national, state and local significance, it can include local values.

Listing a property on the National Register provides protection only when federal funds are used for a project, which would affect the historic property. More complete protection is provided by a local historic preservation ordinance.

B.7.3 State Permits and Local Ordinances

Developments requiring review under Maine’s Site Location of Development Law must evaluate impacts on historic resources. The following locally adopted ordinances can also protect historic area zones from harmful impact and regulate their development.

- *Shoreland Zoning Ordinance*

Because archaeological sites are found along shores (99% of Maine’s known prehistoric archaeological sites are located near water), shoreland zoning will often provide protection of such sites. To the extent that the future archaeological sites may be identified on the banks of water bodies within the community, they may be partially protected from development by state mandated setbacks in shoreland zones.

- *Subdivision Ordinance*

Maine law requires that municipal reviewers of subdivision plans ensure that there are no “undue adverse” effects of a subdivision on historic or archaeological resources (MRSA 30-A §4404).

B.7.4 Public or Nonprofit Ownership/Easements

Public ownership of historic resources is another option for protection of historic buildings or sites. Individual landowners, historic societies, or nonprofit agencies may apply a number of development restrictions to their properties on a voluntary basis. These restrictions may be strengthened by deed constraints or easements.

B.8 PLANNING PERSPECTIVES

The Town of Hermon has a rich and interesting history to be proud of and to preserve. Hermon has an interest in protecting the Town’s heritage. Significant areas, structures, monuments, and archaeological sites should be noted and targeted for preservation.

Examples of such important sites include:

- Preservation of the Civil War Soldier’s Monument at Hermon Corner; and
- Possible preservation of one prehistoric site, number 73-6, discovered before 1930 and

located on Hermon Pond (no recent professional archaeological work has been done on this site; it may no longer exist due to gravel mining).

No professional survey for archaeological sites has been conducted, to date, in Hermon. Such fieldwork should focus on sites relating to the earliest European settlement of the town, beginning in the early 19th century. Also, a comprehensive survey of Hermon's historic above-ground resources needs to be conducted in order to identify those properties which may be eligible for nomination to the National Register of Historic Places.

Local preservation efforts could be expended on properties or structures which are of local significance but not necessarily eligible for State and Federal historic protection programs. Proposed development activity should be reviewed to ensure that significant historical resources are not disturbed or destroyed as a result of the activity.

C. POPULATION AND DEMOGRAPHICS

STATE GOAL

While there is no specific state goal that addresses population; all of the other goals depend upon an understanding of population and demographic data for the municipality and region.

C.1 INTRODUCTION

One of the most important factors in a comprehensive plan is the population of the town and how that population may change in the future. Changes in population can affect many aspects of the community. More children in the school system may necessitate a school construction project; more families may require additional housing units or expansion of infrastructure such as sewer and water to accommodate the additional housing; more retirement aged individuals may increase demand for public services.

In this section Hermon's past, present and future projected population trends are important to consider in planning for the town's future. The intent of this section is to analyze selected demographic characteristics of Hermon's year-round population (hereinafter referred to as population) to provide a better understanding of the people that live within the community and a basis for future growth management decisions. An important goal of a comprehensive plan is to provide for a productive healthy relationship between the future population and the important community resources that they rely upon. Accordingly, most phases of the Comprehensive Plan are either dependent upon, or strongly influenced by, the size and composition of the Town's current and future population.

The best source for population statistics comes from the U.S. Census. Besides the U.S Census information, various agencies of the State of Maine also collect, analyze and project population trends for municipalities throughout the state. Census information is considered to be the base for assessment of population trends. Due to overlapping postal service areas and perceived inconsistencies in Census Data, the Town of Hermon has analyzed the population based upon previous census numbers, in comparison to its local resident household information, building permits, births and deaths in the community and feel that the Census data is understated.

Although the Census data will be utilized within this document to portray population trends within the community, the Town of Hermon will continue to plan conscientiously, as local projections continue to place the population at higher numbers.

C.2 OVERVIEW

During the first half of the twentieth century, the population of Hermon was approximately 1,200 people with only minor increases and decreases in levels taking place during that period of time. Hermon experienced its first major increase in population during the 1940's when population increased by 46%, from 1,182 in 1940 to 1,728 in 1950. Population continued to increase steadily during the 1950's and 1960's. An additional 794 people moved to Hermon during the 1970's and 585 people during the 1980's, reflecting a trend toward suburbanization around cities such as Bangor.

During the past five decades, Hermon's population has increased at a faster rate than Bangor and the State as a whole. However, other towns surrounding Bangor, namely Hampden, Glenburn, and Carmel are experiencing similar growth which reflects population movement to the suburbs.

Hermon's age distribution mirrors national trends, comprising mostly of “Generation X’ers” and the tail end of the “Babyboomer” generations (ages 25-54) being the primary age group. Hermon’s previous comprehensive plans discuss the close ties between Bangor and Hermon and the accompanying population growth.

C.3 TOTAL POPULATION AND GROWTH RATES

The information shown in the following table (Table C-1) shows the population and growth rate in Hermon for each decade since 1920. The town believes that the 1990, 2000 Census figures are in error. However, the 2010 and 2020 figures remain consistent.

| TABLE C-1. POPULATION GROWTH | | | | | |
|-------------------------------------|-------------------|-----------------|-----------------------|-------------------|-----------------|
| Hermon | | | State of Maine | | |
| Year | Population | % Change | Year | Population | % Change |
| 1920 | 1,190 | - | 1920 | 768,014 | - |
| 1930 | 1,204 | 1% | 1930 | 797,423 | 4% |
| 1940 | 1,182 | -2% | 1940 | 847,226 | 6% |
| 1950 | 1,728 | 46% | 1950 | 913,774 | 8% |
| 1960 | 2,087 | 21% | 1960 | 969,265 | 6% |
| 1970 | 2,376 | 14% | 1970 | 992,048 | 2% |
| 1980 | 3,168 | 33% | 1980 | 1,124,660 | 13% |
| 1990 | 3,755 | 19% | 1990 | 1,227,928 | 9% |
| 2000 | 4,437 | 18% | 2000 | 1,274,923 | 4% |
| 2010 | 5,416 | 22% | 2010 | 1,328,361 | 4% |
| 2020 | 6,461 | 19% | 2020 | 1,385,340 | 4% |

Source: U.S. Census (Percents Rounded)

C.3.1 Historical Population Change

Hermon’s population historically had remained constant. However, during the past 50 years, Hermon has experienced population growth due to the continual suburbanization in and around service centers. Population increases can also be attributed locally to regional and statewide closures of manufacturing facilities, and Air Force bases throughout Maine. With reductions in employment opportunities in the previous decades, with the closing of paper mills in Millinocket, East Millinocket, and Lincoln, shoe factory closures in Dexter and Milo as well as the closing of Loring Air Force Base in Limestone, people are being forced to relocate to find work, and many have decided to relocate to the suburbs of Bangor.

C.3.2 Population Growth

Hermon’s population has been increasing since the 1940’s when it hit a low of 1,182 people. Although Maine Department of Agriculture and Forestry estimated 4,921 people in Hermon in 2005, the Town believes that the number was closer to 5,400. Hermon’s population is expected to increase through 2030, as projected by the State to total 6,820 persons, an increase of nearly 40%. The town is cognizant that the population growth rate may fluctuate, and that community and regional influences must be recognized. It must be understood that the current level of growth may not continue and that market forces could reverse certain aspects of growth.

Hermon is located next to Penobscot County’s major service center; Bangor. Like many service centers in the state, Bangor has experienced rates of population decline but has begun to maintain its decline and is currently leveling off. Communities around Bangor however, are experiencing a dramatic increase in population, as primary residences, seasonal, recreational or occasional use housing increases, as with other areas in the state.

TABLE C-2. POPULATION GROWTH COMPARISON

| | 1990 | 2000 | 2010 | 2020 | 2028* | 2033* | 2038* |
|-------------------------|-----------|-----------|-----------|-----------|-----------|-----------|-----------|
| Hermon | 3,755 | 4,437 | 5,416 | 6,461 | 6,773 | 7,101 | 7,396 |
| % Change | - | 18% | 22% | 19% | 5% | 5% | 4% |
| Penobscot County | 146,601 | 144,919 | 153,923 | 152,199 | 151,275 | 150,044 | 148,299 |
| % Change | - | -1% | 6% | -1% | -1% | -1% | -1% |
| State of Maine | 1,227,928 | 1,274,923 | 1,328,361 | 1,385,340 | 1,368,838 | 1,374,023 | 1,371,608 |
| % Change | - | 4% | 4% | 4% | -1% | 0% | 0% |

Source: U.S. Census (Percents Rounded)
& State Economist Office

C.4 POPULATION BY AGE GROUP

Demographic changes affect many aspects of a community’s economy and overall well-being. Demographic changes result in changes in income, consumer expenditures, the labor force, demand for education, demand for human resources, and state revenues and local expenditures. Although the youth population in the United States has increased over the last 15 years, Hermon’s population of under-18 year old’s is growing. Many younger people (20-34 year old’s) were motivated to

move to areas with greater career or social opportunities. A 2021 census analyses shows Hermon’s population has become more varied in age demographics. While in 2010 the town’s 45 to 64 year old population showed an increase, the younger family ages 20-34 year old population has increased with 0 to 4 year old population following the same trend. Which shows the younger population are now choosing to move to a comfortable rural setting to build a home and raise a family. Peak earning years for workers occur between the ages of 45 and 64, making it very important economically for a community to maintain this population segment. However, Hermon’s 45 to 64 year old population has slightly decreased during the past decade. The senior population in Maine as a whole has grown rapidly and is projected to continue increasing, causing communities to shift the focus of special services and public support to meet the needs of the elderly, which is quite challenging in rural communities where services are not always readily available.

As the population increased across the community and the region, increases in such services as affordable housing, elderly services are going to affect the balance of services currently provided to the community.

Given the small size of the town’s population and the potential for Census errors, it is important to recognize the limited value of the Census data. These data limitations create a concern among the community and in order to gain a more accurate understanding of the community’s population, the town should engage the U.S. Census Bureau and complete an assessment and population monitoring process where the town can maintain an accurate understanding of its population. The town should also engage the US Postal service to address the need for an expansion of the postal code system to provide a more accurate account of Hermon residents versus Bangor or Carmel. Nevertheless, since a majority of all population groups are increasing, albeit modestly in real numbers, the importance of providing services that meet elderly, working age and school age populations will continue to be necessary.

C.4.1 Age Distribution

The following 2000, 2010, and 2021 statistics in Table C-3 gives a comparative breakdown by age group for Hermon, Penobscot County and the State of Maine.

| TABLE C-3. AGE DISTRIBUTION | | | | | | | | | |
|------------------------------------|---------------|-------------|-------------|-------------------------|-------------|-------------|-----------------------|-------------|-------------|
| AGE | HERMON | | | PENOBSCOT COUNTY | | | STATE OF MAINE | | |
| | 2000 | 2010 | 2021 | 2000 | 2010 | 2021 | 2000 | 2010 | 2021 |
| 0-4 years old | 5.80% | 4.00% | 7.20% | 5.40% | 5.10% | 4.20% | 5.50% | 5.20% | 4.40% |
| 5-9 years old | 8.10% | 8.00% | 7.20% | 6.20% | 6.00% | 5.40% | 6.50% | 5.60% | 5.00% |
| 10-14 years old | 8.10% | 6.80% | 4.90% | 7.00% | 5.30% | 4.50% | 7.20% | 6.00% | 5.30% |

| | | | | | | | | | |
|------------------------|---------|---------|---------|---------|---------|---------|---------|---------|---------|
| 15-19 years old | 7.30% | 5.40% | 4.20% | 8.00% | 7.50% | 7.20% | 7.00% | 6.50% | 5.60% |
| 20-24 years old | 3.80% | 1.70% | 3.80% | 7.60% | 8.90% | 7.20% | 5.50% | 6.10% | 5.70% |
| 25-34 years old | 13.30% | 10.80% | 14.10% | 12.50% | 11.50% | 12.60% | 12.40% | 10.90% | 12.10% |
| 35-44 years old | 18.70% | 19.20% | 15.60% | 16.50% | 12.60% | 11.90% | 16.70% | 13.00% | 12.20% |
| 45-54 years old | 15.60% | 18.50% | 15.50% | 14.60% | 15.30% | 12.40% | 15.10% | 16.30% | 12.50% |
| 55-59 years old | 5.30% | 6.80% | 5.30% | 5.00% | 6.70% | 8.00% | 5.40% | 7.40% | 7.50% |
| 60-64 years old | 4.10% | 5.50% | 5.10% | 4.20% | 6.70% | 7.30% | 4.30% | 7.10% | 8.10% |
| 65-74 years old | 6.20% | 8.60% | 8.80% | 7.20% | 7.50% | 12.10% | 7.50% | 8.50% | 13.40% |
| 75-84 years old | 3% | 4.40% | 4.60% | 4.30% | 5.20% | 5.30% | 5.10% | 5.30% | 6.10% |
| 85 and above | 0.70% | 0.30% | 3.70% | 1.50% | 1.70% | 1.90% | 1.80% | 2.10% | 2.10% |
| Total | 100.00% | 100.00% | 100.00% | 100.00% | 100.00% | 100.00% | 100.00% | 100.00% | 100.00% |

The table below shows the breakdown of the population by sex and indicates that the distribution has been similar in Hermon over the past twenty years with a slightly higher number of females than males and a slight climb of the median age.

TABLE C-4. TOWN OF HERMON POPULATION BY GENDER

| | 2000 | 2020 |
|-------------------|-------------|-------------|
| Female | 2,285 | 3,256 |
| % Female | 48.5% | 50.1% |
| Male | 2,152 | 3,205 |
| % Male | 48.5% | 49.6% |
| Total | 4,437 | 6,461 |
| Median Age | 36.8 | 39.8 |

C.4.2 Population Growth Comparisons

Table C-5 shows population levels from 1980 through 2020 for Hermon, the surrounding communities and comparison communities, the county, and the State of Maine

| TABLE C-5. TOWN OF HERMON POPULATION COMPARISON BY SURROUNDING COMMUNITIES, PENOBSCOT COUNTY, AND STATE OF MAINE | | | | | | |
|---|-------------|-------------|-------------|-------------|-------------|--------------------------------|
| Municipality | 1980 | 1990 | 2000 | 2010 | 2020 | Pop. Change (1980-2020) |
| Hermon | 3,170 | 3,755 | 4,437 | 5,416 | 6,461 | 3,291 |
| <i>% Change</i> | - | 18% | 18% | 22% | 19% | 104% |
| Bangor | 33,643 | 33,181 | 31,473 | 33,039 | 31,753 | -1,890 |
| <i>% Change</i> | - | -1% | -5% | 5% | -4% | -7% |
| Brewer | 9,017 | 9,021 | 8,987 | 9,482 | 9,672 | 655 |
| <i>% Change</i> | - | 0% | 0% | 6% | 2% | 7% |
| Carmel | 1,695 | 1,906 | 2,416 | 2,794 | 2,867 | 1,172 |
| <i>% Change</i> | - | 12% | 27% | 16% | 3% | 69% |
| Glenburn | 2,319 | 3,198 | 3,964 | 4,594 | 4,648 | 2,329 |
| <i>% Change</i> | - | 38% | 24% | 16% | 1% | 100% |
| Hampden | 5,250 | 5,975 | 6,327 | 7,257 | 7,709 | 2,459 |
| <i>% Change</i> | - | 14% | 6% | 15% | 6% | 47% |
| Levant | 1,117 | 1,627 | 2,171 | 2,851 | 2,940 | 1,823 |
| <i>% Change</i> | - | 46% | 33% | 31% | 3% | 163% |
| Penobscot County | 137,015 | 146,601 | 144,919 | 153,923 | 152,199 | 15,184 |
| <i>% Change</i> | - | 7% | -1% | 6% | -1% | 11% |
| Maine | 1,124,660 | 1,227,928 | 1,274,923 | 1,328,361 | 1,362,340 | 237,680 |
| <i>% Change</i> | - | 9% | 4% | 4% | 3% | 21% |

Source: U.S. Census

C.5 HOUSEHOLDS

C.5.1 Household Size

In Tables C-6 and C-7, the household size and number of households with rates of change for the Hermon, Penobscot County and the State of Maine are presented. The decrease in average household size can be attributed to the decreasing young adult population, increasing elderly population, increasing single-parent families, and single-person households becoming more common as a trend throughout Maine.

TABLE C-6. TOWN OF HERMON, PENOBSHOT COUNTY AND STATE OF MAINE HOUSEHOLD GROWTH COMPARISON

| | 2000 | 2010 | 2020 |
|-------------------------|-------|-------|-------|
| Hermon | 2.66 | 2.61 | 2.69 |
| % Change | -4.7% | -1.9% | 3.1% |
| Penobscot County | 2.38 | 2.33 | 2.16 |
| % Change | -7% | -2.1% | -7.3% |
| Maine | 2.39 | 2.32 | 2.25 |
| % Change | -6.7% | -2.9% | -3% |

Source: U. S. Census Bureau

C.5.2 Number of Households

As shown in Table C-7, the number of households in Hermon has increased from 2010 to 2020, and has grown faster than the total population, in line with the decrease in median household size.

TABLE C-7. TOWN OF HERMON, PENOBSHOT COUNTY AND STATE OF MAINE HOUSEHOLD GROWTH 10-YEAR COMPARISON

| | 2010 | 2020 | % Change |
|-------------------------|---------|---------|----------|
| Hermon | 2,075 | 2,302 | <10% |
| Penobscot County | 62,966 | 63,073 | <1% |
| Maine | 557,219 | 569,551 | 2.5% |

Source: U. S. Census Bureau

C.6 EDUCATIONAL CHARACTERISTICS

As the economic environment has grown more complex, there has been a corresponding increase of educational expectations and aspirations. At one time, an eighth grade education was considered sufficient. Today a high school diploma is considered a minimum level of achievement. However, the means to greater earning potential has often been reserved for those with a college education. No other social indicator suggests quality of life and overall well-being more than does educational attainment.

Maine shows a slightly higher number of persons with at least a high school diploma and slightly less with college degrees than the United States as a whole. This is due to the nature of the economy in Maine. People generally attend college to secure better paying work, and the tendency is to move to places where the opportunities are the greatest. The same economic influence accounts for differences among the counties and municipalities of the state as well. Rural counties and towns some distance from job centers tend to have lower levels of educational attainment because economic opportunity is usually found elsewhere. Rural communities within commuting distance of job centers and coastal retirement areas tend to have higher levels because economic success allows the flexibility of residential choice.

C.6.1 Educational Attainment

In efforts to improve the quality of life and community, it is essential that the value of education is impressed upon the youth of the community, and that a solid work ethic and understanding of accountability is instilled.

Tables C-8 and C-9 show comparative educational attainment and enrollment data. Hermon ranks lower than the region for residents without high school diploma and higher than the region for residents with a secondary education.

TABLE C-8. TOWN OF HERMON COMPARATIVE EDUCATIONAL ATTAINMENT OF RESIDENTS BY SURROUNDING COMMUNITIES AND STATE OF MAINE IN 2020

| | No Diploma | High School Diploma or Equivalent | Bachelor's Degree | Graduate or Professional Degree |
|------------------|------------|-----------------------------------|-------------------|---------------------------------|
| Hermon | 2.20% | 20.10% | 23.40% | 18.90% |
| Bangor | 5.40% | 29.60% | 21.30% | 15.40% |
| Levant | 4.60% | 43.60% | 13.20% | 4.70% |
| Glenburn | 8.40% | 35.10% | 17.10% | 12.10% |
| Hampden | 4.60% | 16.30% | 29.70% | 22.50% |
| Carmel | 4.60% | 36.10% | 18.60% | 3.00% |
| Brewer | 5.50% | 25.40% | 17.20% | 12.10% |
| Penobscot County | 4.10% | 31.90% | 19.30% | 12.00% |
| Maine | 5.50% | 29.60% | 22.20% | 13.80% |

Source: U.S. Census Bureau

C.6.2 Student Enrollment

Table C-9. TOWN OF HERMON SCHOOL ENROLLMENT PERSONS 3 YEARS AND OVER 10-YEAR COMPARISON BY PENOBSCOT COUNTY, AND STATE OF MAINE

| School Enrollment | 2010 | % Population 2010 | 2020 | % Population 2020 |
|-------------------|---------|-------------------|---------|-------------------|
| Hermon | 1,254 | 23.1% | 1,340 | 20.7% |
| Penobscot County | 43,262 | 28% | 36,421 | 23.9% |
| State of Maine | 311,096 | 24% | 278,782 | 21% |

Source: U.S. Census Bureau

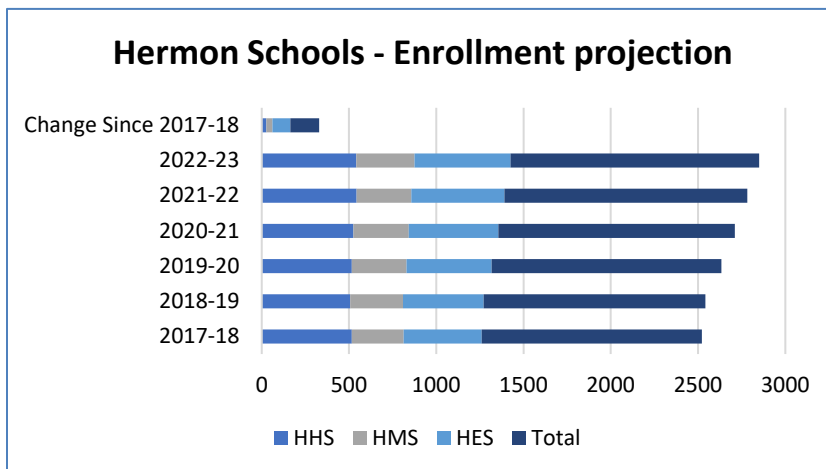

C.7 SEASONAL POPULATION

Although Hermon is not a widely promoted seasonal destination, its campgrounds and RV parks make for a prime staging grounds for visitors to the region who are looking for a suitable place to camp or park their motor-home and travel to outer lying amenities such as Acadia National Park and Baxter State Park. No hard numbers are available for the effects of a seasonal population; however, the community understands the importance of these visitors to the region and the community.

C.8 PLANNING PERSPECTIVES

There are several trends which population figures provide the town and which impact the future. Historically, Hermon's population fluctuations have reflected those of the region. This, due to an influx of housing starts and suburbanization of rural parts of Hermon has changed local trends in the past two decades with Hermon's population growing faster than Bangor and the region. This accelerated growth is due primarily to the continued movement from urban areas to slightly more rural ones.

Younger families who seek more affordable land and lower housing costs (fewer municipal services in rural towns within close proximity to commercial services, thus taxes etc. are usually lower) find Hermon extremely attractive. People are also attracted to Hermon when seeking a more rural lifestyle with the advantages of living close to an urban area for employment, services and cultural activities. As a result of these factors Hermon sees itself more as a rural suburb of Bangor than the true rural areas of Penobscot County.

In either case, increases in population represent a challenge to the community as demands and needs for municipal services expand. The most immediate impact is on schools. This is caused by the influx of new students and the lag time in obtaining additional classroom space and funding.

Hermon's growth due to its attractiveness to new residents will increase land values which can affect existing residents through a representative rise in their own real estate values. As development pressures continue throughout the region pressure for land development and the influx of new people will have considerable impact on the town and its existing residents.

The relative youth of Hermon's residents is both a challenge and an opportunity to create a vibrant community. Balancing the increases in population against a local desire to control growth, regulate certain types of growth to specific areas, and preserve a rural character represents a distinct opportunity to the community.

C.9 SUMMARY

The year-round population of Hermon has increased over the past forty years. As with the County and the State, Hermon has seen a decrease in the average household size but an overall increase in population. More and more single parents, married couples without children and "empty-nester" households are locating in Hermon. With increased in population, the community has experienced an influx of over 1,000 people per 5-year planning period. For future planning purposes, the town conservatively estimates the year-round population in 2028 to be approximately 6,773 persons. Local opinion is that this estimate may still be too low, but as

market forces may alter the growth rate of the community, the community must plan for these changes. The subsequent chapters of this plan describe and assess the impacts and needs, and the importance of the community’s residents to economic development and prosperity of the community.

D. HOUSING

STATE GOAL

To encourage and promote affordable, decent housing opportunities for all Maine citizens.

D.1 INTRODUCTION

A sufficient supply of affordable, safe, and livable housing is a basic need for all of Hermon’s residents. Present and future demands for housing must be considered in planning for the Town’s future. Housing supports business and industrial development in the Town and in the region. The housing stock is the primary basis of Hermon's tax base, which funds Town services and public education of school-aged children. Housing represents the single largest investment for most families.

Historically, housing was first located around streams, rivers and crossroads. Most of this represents Hermon's stock of older housing. New housing construction is often found on former agricultural land. Growth of housing in Hermon has been fueled by the proximity of Bangor, the relatively affordable nature of rural and suburban housing, and the attractive community character of Hermon.

D.1.1 Census Data Limitations

To maintain confidentiality, the Census Bureau applies statistical procedures that introduce some uncertainty into data for certain areas. The Census results in many of the following tables contain both sampling error and non-sampling error. Accordingly, the data should be used with caution. Based on local knowledge, suspected errors in the data are noted throughout this chapter.

D.1.2 Housing Information Sources

The most detailed information on Hermon's housing is from the 2020 U.S. Census. More recent and therefore more useful information is available from the Maine State Housing Office. Local information consists of tracking through the Code Enforcement Officer and the Tax Assessor.

D.2 TOTAL HOUSING UNITS

In 2020, Hermon had 2,619 housing units. Since 1990, the Town recorded a 46% increase in its housing stock, compared to just about 19% for Penobscot County and 21% for the State.

TABLE D-1. TOWN OF HERMON HOUSING UNITS COMPARISON BY PENOBSHOT COUNTY AND STATE OF MAINE

| Place | 1990 | 2000 | 2010 | 2020 | % Change |
|-------------------------|-------------|-------------|-------------|-------------|-----------------|
| Hermon | 1,423 | 1,748 | 2,210 | 2,619 | 46% |
| Penobscot County | 61,359 | 66,847 | 73,860 | 74,878 | 19% |
| Maine | 587,045 | 651,901 | 721,830 | 739,072 | 21% |

Source: Census (Percents Rounded)

D.3 HOUSING TYPES

There are several types of housing units in Hermon: single-family; two-family; and multi-family. Within single-family housing units there is a further division of "stick-built" (constructed on site) climate housing and manufactured housing (either modular or mobile homes). Mobile homes are housing types which are constructed on a steel chassis with axles. Housing is also categorized as occupied year-round or vacant/seasonal.

The distribution of housing unit types is an important indicator of affordability, density, and the character of the community. Housing units in structures are presented in the next table. In 2020, one-unit structures (attached and detached) represented almost 80% of Hermon's housing stock. Multi-units accounted for just under 10% of the housing stock. Manufactured housing, which includes mobile homes and trailers, accounted for almost 10.4% of housing.

| TABLE D-2. HOUSING UNITS | | | | |
|---------------------------------------|-------------|-------------|-------------|-------------|
| Hermon | | | | |
| Housing Type | 1990 | 2000 | 2010 | 2020 |
| 1-unit, detached | 71.7% | 72.5% | 80.0% | 78.5% |
| 1-unit, attached | 1.6% | 1.7% | 1.7% | 1.3% |
| 2 to 4 units | 4.7% | 5.1% | 5.0% | 8.3% |
| 5 to 9 units | 2.0% | 1.8% | 2.2% | 1.5% |
| 10+ units | 0.5% | 0.0% | 0.0% | 0.0% |
| Mobile home, trailer, boat, RV, other | 19.5% | 18.9% | 11.1% | 10.4% |
| Penobscot County | | | | |
| 1-unit, detached | 58.4% | 61.3% | 79.6% | 75.5% |
| 1-unit, attached | 1.5% | 1.9% | 1.6% | 1.3% |
| 2 to 4 units | 15.2% | 14.0% | 4.7% | 9.9% |
| 5 to 9 units | 5.2% | 4.8% | 4.0% | 2.8% |
| 10+ units | 3.7% | 3.9% | 0.0% | 3.3% |
| Mobile home, trailer, boat, RV, other | 15.9% | 14.1% | 10.1% | 7.2% |

Source: US Census percentages rounded

Hermon has a larger proportion of mobile homes and trailers relative to its entire housing stock than does Penobscot County. The number of mobile homes and trailers increased in absolute terms but decreased as a portion of total housing units during the 1990s in Town. Mobile homes and trailers are located on individual lots and in one mobile home park in Hermon. Although not disproportionate, many of these homes are inhabited by elderly people. Overall, mobile homes are in fair condition.

D.4 RECENT HOUSING CONSTRUCTION

The Town records indicate that 314 homes have been built between 2017 and 2023, of which approximately 15% were mobile homes or double-wide mobile homes.

| TABLE D-3. RECENT HOUSING CONSTRUCTION | | | | | | | | |
|---|-------------|-------------|-------------|-------------|-------------|-------------|-------------|---------------|
| New Homes | 2017 | 2018 | 2019 | 2020 | 2021 | 2022 | 2023 | Totals |
| Single-Family | 33 | 42 | 33 | 45 | 38 | 31 | 37 | 259 |
| Multi-Family | 3 | 2 | 3 | 1 | 3 | 10 | 12 | 34 |
| Mobile/Double Wide | 2 | 1 | 2 | 3 | 3 | 5 | 5 | 21 |
| Total | 38 | 45 | 38 | 49 | 44 | 46 | 54 | 314 |

Source: Town of Hermon

D.5 OCCUPANCY AND TENURE

Home ownership is a good indicator of the overall standard of living. One way to trace home ownership changes over time is to compare owners and renters as a proportion of total occupied housing, as shown in the table below.

In 2020, almost 4% of the Town's total housing units were classified as vacant by the Census; most of these vacant units were for seasonal or recreational use. In the same year, more than 17% of units countywide were vacant, most also for seasonal or recreational use. The homeowner vacancy rate for Hermon was less than 1.0%, and for Penobscot County was 1.2% in 2020. The rental vacancy rate for Hermon was also less than 1%, compared to 7.6% for Penobscot County. The data suggest a very limited supply of housing for purchase and rent in Hermon as compared with the County as a whole. This suggests greater housing demand in Hermon, which has in turned encouraged more new construction in Town.

TABLE D-4. HOUSING OCCUPANCY

| Occupancy Status | Hermon | | | |
|-------------------------|-------------------------|-------------|-------------|-------------|
| | 1990 | 2000 | 2010 | 2020 |
| Occupied | 1,345 | 1666 | 2075 | 2496 |
| Vacant | 78 | 82 | 135 | 123 |
| | Penobscot County | | | |
| | 1990 | 2000 | 2010 | 2020 |
| Occupied | 54,063 | 58,096 | 60,428 | 63,073 |
| Vacant | 7,296 | 8,751 | 13,481 | 13,015 |

Source: US Census

D.6 HOUSING AGE

Hermon's housing on average is significantly newer than the County and State averages. More than 26% of the Town's housing stock was built in the early 2000s, compared to 13% for Penobscot County. 2.8% of Hermon's housing stock dates prior to 1939, compared with more than 20% for the County. Older units are more likely to be in substandard condition and in need of repair.

TABLE D-5. TOWN OF HERMON AND PENOBSCOT COUNTY HOUSING AGE COMPARISON

| Year Built | Hermon | Penobscot County |
|-----------------|--------|------------------|
| 2014 or later | 2.3% | 2.3% |
| 2010 to 2013 | 10.7% | 2.6% |
| 2000 to 2009 | 26.2% | 13.0% |
| 1980 to 1999 | 35.3% | 27.0% |
| 1960 to 1979 | 15.7% | 22.7% |
| 1940 to 1959 | 7.0% | 11.6% |
| 1939 or earlier | 2.8% | 20.9% |

Source: Census Table QT-H4-SF3 (Percents Rounded)

D.7 PHYSICAL CHARACTERISTICS

The next table shows the proportional make-up of housing units by general physical characteristics in Hermon for the most recent year of available data. Only a minimal number of residential buildings are serviced by public water and sewer. The reason is that it is only available in a limited area of the Town which is zoned for commercial and industrial uses.

TABLE D-6. HERMON HOUSING CHARACTERISTICS IN 2021

| | Number | % |
|-------------------------------|--------------|--------------|
| OCCUPIED HOUSING UNITS | 2,531 | 100.0 |
| ROOMS | | |
| 1 room | 0 | 0 |
| 2 rooms | 20 | 0.8 |
| 3 rooms | 234 | 9.2 |
| 4 rooms | 322 | 12.7 |
| 5 rooms | 420 | 16.6 |
| 6 rooms | 363 | 14.3 |
| 7 rooms | 507 | 20.0 |
| 8 rooms | 355 | 14.0 |
| 9 or more rooms | 310 | 12.4 |
| HOUSE HEATING FUEL | | |
| Utility gas | 42 | 1.8 |
| Bottled, tank, or LP gas | 394 | 16.8 |
| Electricity | 220 | 9.4 |
| Fuel oil, kerosene, etc. | 1,553 | 66.1 |
| Coal or coke | 0 | 0 |

| | | |
|--------------|-----|-----|
| Wood | 116 | 4.9 |
| Solar energy | 0 | 0 |
| Other fuel | 23 | 1.0 |
| No fuel used | 0 | 0 |

Source: Census (Percents Rounded)

D.8 HOUSING VALUES

The value of housing units surveyed by the Census in the next table shows the owner-occupied housing units in Hermon for 2021. It is important to note that at any given time, most homes are not for sale, and so their value does not reflect their availability for purchase.

TABLE D-7. HERMON SPECIFIED OWNER-OCCUPIED HOUSING UNITS

| Value in 2021 | Number | % |
|------------------------|-----------|------|
| Less than \$50,000 | 26 | 1.4 |
| \$50,000 to \$99,999 | 45 | 2.5 |
| \$100,000 to \$149,999 | 114 | 6.3 |
| \$150,000 to \$199,999 | 228 | 12.6 |
| \$200,000 to \$299,999 | 1,042 | 57.5 |
| \$300,000 or more | 356 | 19.7 |
| Median | \$239,300 | (X) |

Source: Census (Percents Rounded)

Note: To maintain confidentiality, the Census Bureau applies statistical procedures that introduce some uncertainty into data for small geographic areas with small population groups. The census results in this table contain sampling error and non-sampling error.

TABLE D-8. 10- YEAR COMPARISON COST

| | 2010 | 2020 |
|-----------------------|------|------|
| Less than \$100,000 | 15% | 3% |
| \$100,000 - \$299,999 | 79% | 81% |
| \$300,000 - \$499,999 | 6% | 16% |
| \$500,000 - \$749,999 | 0% | 0% |

Source: Census (Percents Rounded)

The rents surveyed by the Census in the next table include 252 of the 290 renter-occupied housing units in Hermon for 2021. As surveyed by the 2021 Census, more than 49% of monthly rents charged in Town were between \$500 and \$999, with a similar 47.1% of monthly rents charged in Town were between \$1,000 and \$1,499. Less than 5% of monthly rents charged in Town were over \$1,500 and only 38 total apartments had no cash rent charged.

TABLE D-9. HERMON SPECIFIED RENTER-OCCUPIED HOUSING UNITS

| Gross Rent in 2021 | Number | % |
|--------------------|--------|---|
| Less than \$500 | 0 | 0 |

| | | |
|--------------------|---------|------|
| \$500 to \$999 | 247 | 49.5 |
| \$1,000 to \$1,499 | 235 | 47.1 |
| \$1,500 to \$1,999 | 17 | 3.4 |
| \$2,000 to \$2,499 | 0 | 0 |
| \$2,500 to \$2,999 | 0 | 0 |
| \$3,000 or more | 0 | 0 |
| No rent paid | 38 | (X) |
| Median | \$1,023 | (X) |

Source: Census (Percents Rounded)

Note: To maintain confidentiality, the Census Bureau applies statistical procedures that introduce some uncertainty into data for small geographic areas with small population groups. The census results in this table contain sampling error and non-sampling error.

| TABLE D-10. HERMON 10-YEAR COMPARISON MONTHLY RENTAL COSTS | | |
|---|-------------|-------------|
| | 2010 | 2020 |
| \$0 to \$599 | 9.4% | 1.0% |
| \$600 to \$799 | 13.6% | 2.1% |
| \$800 to \$999 | 12.4% | 16.1% |
| \$1,000 to \$1,499 | 27.3% | 39.3% |
| \$1,500 to \$1,999 | 25.0% | 36.1% |

Source: Census (Percents Rounded)

D.9 AFFORDABLE HOUSING

Directly linked to the issue of housing growth in Hermon is the question of affordability of housing for residents. In many instances, housing costs have far outstripped the ability of many residents to purchase homes in their hometown. This has occurred across the state as a result of rising land costs and housing costs at a rate far greater than household incomes. The result can be seen with the decrease of home ownership, longer waiting lists for subsidized housing, more affordable housing types such as mobile homes being used, and a movement away from urban areas to lower cost rural communities.

The consequences to the community of the affordable housing issue are many. For example: people are often forced to live in substandard housing; higher housing costs can affect the ability of a business to attract and retain qualified employees; fixed income residents spend an increasing portion of their income on housing forgoing other necessities like medical care; young families cannot purchase a home in their home community; and employees cannot afford to live in the Town in which they work.

The causes of the dramatic rise in housing costs are varied and complicated. Some of them include: the aging of the "Baby Boom" and their need for homes; a decrease in household size; population growth; a dramatic growth of seasonal properties; high mortgage costs; reductions in federal subsidized housing programs; higher development costs as a result of expanded levels of regulation; and an increase in the size of the average house.

Affordable housing means decent, safe, and sanitary living accommodations that are affordable to very low, low, and moderate-income people. The State defines an affordable owner-occupied housing unit as one for which monthly housing costs do not exceed approximately 30% of monthly income, and an affordable rental unit as one that has a rent (including utilities) not exceeding 30% of the monthly income. Affordable housing often includes manufactured housing, multi-family housing, government-assisted housing for very low, low and moderate-income families, and group and foster care facilities.

TABLE D-11. HERMON 2020 HOUSING AFFORDABILITY

| Location | Index | *Median Income | Median Home Price | Income Needed to Afford Median Home Price | Home Price Affordable to Median Income | Unattainable Homes Sold | Affordable Homes Sold |
|------------------|-------|----------------|-------------------|---|--|-------------------------|-----------------------|
| Hermon | 1.08 | \$76,130 | \$271,500 | \$70,426 | \$293,489 | 40.2% | 59.8% |
| Penobscot County | 1.10 | \$54,443 | \$175,000 | \$49,658 | \$191,863 | 41.7% | 58.3% |
| Maine | 0.91 | \$63,335 | \$255,000 | \$69,691 | \$231,742 | 56.4% | 43.6% |

Source: MSHA

Note: An Index of less than 1 is Unaffordable; an Index of more than 1 is Affordable.

*Estimated Median Income of those who earn an income, not the Median Household Income.

D.9.1 Affordability and State and Local Laws

On April 27, 2022, Governor Janet Mills signed new affordable housing legislation into law, P.L. 2021, c. 672, entitled, An Act To Implement the Recommendations of the Commission To Increase Housing Opportunities in Maine by Studying Zoning and Land Use Restrictions. The Effective date of Chapter 672 was August 8, 2022, although municipalities are not required to comply with many of the requirements in the law until July 1, 2023. The law (Chapter 672) aims to increase affordable housing in Maine by:

- (1) establishing statewide and regional housing production goals and the municipal role in achieving those goals;
- (2) imposing density and other requirements for affordable housing developments that preempt inconsistent municipal regulations;
- (3) requiring municipalities to allow up to two, three, or four dwelling units on each lot where housing is allowed, depending on the location of the lot and whether it contains an existing dwelling unit; and
- (4) requiring municipalities to allow an accessory dwelling unit (ADU) on the same lot as a single-family dwelling unit in any area where housing is permitted and to comply with certain requirements pertaining to ADUs.

Locally, Hermon encourages the development of multi-family development through its density standards in designated areas for higher density residential growth. The Land Use Ordinance

breaks down multi-family acreage and number of units per building. Multi-family developments in RB, RC and VC zones must meet the following requirements:

- RB District: 1 acre for a one family dwelling, 1.5 acres for a two family dwelling, 2 acres for a three family dwelling, 2.5 acres for a four family dwelling. NOTE: each building shall be limited to no more than 4 units. Minimum 200 feet of frontage shall be required for each development.
- RC District: Maximum density, six units per acre- Minimum frontage required is depending on the availability of town water and sewer
- VC District: Two units per acre - Maximum of eight units per lot -Minimum frontage required is depending on the availability of town water and sewer

In addition, all acreage required must be classified as buildable. Easement areas, freshwater wetlands and other unusable areas are not classified as buildable.

D.9.2 Subsidized Housing

To reduce the gap between real housing costs and income levels several financing programs are available through various federal and state agencies. These programs assist homeowners in purchasing homes by reducing the cost of interest on a mortgage, provided the homeowner and home meet certain financial guidelines. The most active of these programs is the Maine State Housing Authority's (MSHA) program for first time home buyers. Qualification for this program is met through income levels and the cost of the home. The program allows smaller down payments and lower interest rates than most mortgages from conventional lenders.

The Town of Hermon is host to two subsidized housing projects. Boulier Place serves an elderly population while Ridgewood Apartments serves low-income families. Rents in these two facilities are charged relative to the ability of the residents to pay. Federal funds make up the difference between what residents pay and what the real market rental fee would be. There are several privately held apartment complexes in Hermon which charge market levels for rents. All of the multi-family housing complexes in Hermon were built between 1980 and 2023.

D.10 SIZE AND COMMUNITY WASTEWATER FACILITIES

Smaller housing lots are generally more affordable than larger lots. Given rising housing costs, the Town may consider lot sizes in amending the land use ordinance. Depending upon soil conditions, small lots may not be able to support housing that is dependent upon septic system and/or well standards necessary to ensure the health of a home's occupants, and to meet minimum state standards. In these areas, municipal sewer and water can allow for smaller and therefore more affordable lots for homebuyers.

The extension of sewers and water systems is a substantial cost to municipalities. Significant state and federal funds are often leveraged to develop or expand these systems. Maintenance of sewer and water systems is a large part of the municipal expenditures of service center communities.

Consideration of community wastewater facilities may prove to be a worthwhile compromise. Such shared systems allow for development on smaller lots than could be accommodated by individual septic systems. These shared systems are paid for by developers and users rather than by the Town as a whole. When major subdivision proposals are before the Town, with adequate

ordinance standards, the planning board could request proposals from developers for community wastewater facilities. The costs of these systems are often offset by the increase in allowable units and in costs savings to developers for these planned developments.

D.11 PLANNING PERSPECTIVES

Growth of housing in Town is a result of Hermon's desirability as a place to live caused by its closeness to Bangor, land values, and its rural character. Housing concerns in Hermon arise from the significant growth in recent years and affordability. Several trends are clear.

Housing stock of Hermon is significantly newer than many of the Towns in the region. While Hermon has some older homes stemming from past years of growth a large portion of today's housing stock is under twenty-five years old. This means Hermon is not facing as great a need for housing rehabilitation as are other communities with older housing stock.

Subdivision development has created a potential for additional growth in housing. The need for housing has not outstripped available house lots. The future impact on municipal services of as yet un-built housing could be significant depending upon the timing and rate of new dwellings.

Hermon has a relatively high share of mobile homes as part of its entire housing stock. This is a result of several factors such as relatively inexpensive land, lower costs of mobile homes as compared to stick-built homes, and lower taxes than comparable, more urban areas. The mobile homes are predominantly located on individual lots and not in mobile home parks.

Although there are affordable options in Hermon, Bangor provides the bulk of affordable housing because of its close proximity to shopping, medical facilities and public transportation services.

The results of the public opinion survey show a desire to have more controls on residential development. Most favor open space preservation as a part of subdivision development. Also, some portions of the survey indicate a desire to see more cluster development. This could have impacts on the village because this would be the most suitable area due to a need to extend water and sewer to provide safe cluster development.

There may be a push for new housing construction in the community due to a pent-up demand and the lack of available and affordable housing in the Town and region. If population growth estimates are accurate, Hermon expects to have an additional 300 Housing units by 2031.

E. EMPLOYMENT AND ECONOMY

STATE GOAL

To promote an economic climate that increases job opportunities and overall economic well-being.

E.1 INTRODUCTION

The economy plays a vital role in the vitality of Hermon, as the economic well-being of its residents affects the town's ability to raise taxes and its own financial health. Hermon's strengths include its location in the Bangor metropolitan area, public infrastructure, availability of internet and telecommunications, partnerships with private business and industrial park developers, a streamlined land use and permitting process, rail hub, and an inter-modal transportation center. This chapter aims to identify and analyze the local and regional economy to develop policies that expand the town's tax base, improve job opportunities for residents, and encourage overall economic well-being.

Regional and Local Economies: In today's world, regional economies are of greater importance than local economies due to rapid communication and ease of travel. The inter-relationships between local, regional, and state economies are more complex and significant. However, Hermon's early history indicates relative self-sufficiency due to limited access of local businesses to the Bangor regional market. Bangor provides the primary employment and retail sales base for Hermon, as most desired goods and services are accessed and supplied by businesses in Bangor.

Indicators of Economic Health: Indicators of the health of Hermon's economy include statistical data such as labor force statistics, employment statistics, retail sales, and wages. This chapter will use these statistics to gain an understanding of Hermon's economy and identify potential areas of growth and development.

Conclusion: The economic analysis of Hermon aims to identify and analyze the local and regional economy to develop policies that encourage overall economic well-being. By examining statistical data and indicators of economic health, the town can identify potential areas of growth and development to expand its tax base and improve job opportunities for residents.

E.2 LABOR FORCE

The labor force is defined as all persons who either are employed or are receiving unemployment compensation. This chapter will examine the distribution of Hermon and Penobscot County residents aged 16 and older who were working in 2021.

According to the table below, Hermon has a higher percentage of residents in the labor force than Penobscot County. This can be attributed to more young families living in Town, as indicated by the age distribution presented in the Population Chapter. Almost 24% of Hermon's residents older than 16 were not in the labor force, with most of them being retired.

The labor force distribution in Hermon and Penobscot County can provide insights into the town's and county's economic conditions. Hermon has a higher percentage of young families, which has led to a higher percentage of residents in the labor force compared to the county. This information can be useful for policy makers and researchers studying economic trends in the region. Table E-1 shows Labor Force data for 2021 of Hermon in comparison to Penobscot County as a whole.

| TABLE E-1 HERMON LABOR FORCE STATUS: 2021 | | | | |
|--|---------------|--------------|-------------------------|--------------|
| Persons 16 years and over | Hermon | | Penobscot County | |
| | Number | % | Number | % |
| | 5,050 | 100.0 | 129,888 | 100.0 |
| In labor force | 3,311 | 65.6 | 79,183 | 61.0 |
| Civilian labor force | 3,311 | 65.6 | 79,118 | 60.9 |
| Employed | 3,242 | 64.2 | 74,874 | 57.6 |
| Unemployed | 69 | 1.4 | 4,244 | 3.3 |
| Armed Forces | 0 | 0.0 | 65 | 0.1 |
| Not in labor force | 1,739 | 34.4 | 50,705 | 39.0 |

Source: Census DP03 Note: Percentages rounded

Table E-2 shows of those who worked, most were employed in wage and salaried positions in the private sector, just over 75%. About 22% of Hermon's workers were employed in government. Those self-employed constituted only 2.3% of Hermon's labor force.

| TABLE E-2. HERMON CLASS OF WORKER IN 2021 | | | | |
|--|---------------|----------|-------------------------|----------|
| Class of Worker | Hermon | | Penobscot County | |
| | Number | % | Number | % |
| Private wage and salary workers | 2,442 | 75.3 | 57,794 | 77.2 |
| Government workers | 724 | 22.3 | 11,988 | 16.0 |
| Self-employed workers | 76 | 2.3 | 5,073 | 6.8 |
| Unpaid family workers | 0 | 0.0 | 19 | 0.1 |

Source: Census DP3-SF4 Note: Percentages rounded

The size of the labor force and its distribution by industry are important factors to consider when planning for future economic development. The plans for a new business or the expansion of an already existing one are often based on the assessment of available labor, in addition to the potential consumer market. See the next table for the number and percent of Hermon and Penobscot County labor force by sector. The top three sectors as defined by the 2021 Census for Hermon residents were:

1. Educational, health and social services
2. Retail trade
3. Public Administration

Table E-3 shows a comprehensive look of all industry sectors tracked in the 2021 Census.

| TABLE E-3. HERMON INDUSTRY SECTORS IN 2021 | | | | |
|--|---------------|--------------|-------------------------|--------------|
| Sectors by Industry | Hermon | | Penobscot County | |
| | Number | % | Number | % |
| Employed civilians 16 years and over | 3,242 | 100.0 | 74,031 | 100.0 |
| Agriculture, forestry, fishing and hunting, and mining | 0 | 0 | 1,128 | 2% |
| Construction | 143 | 4% | 5,716 | 8% |
| Manufacturing | 80 | 2% | 3,338 | 5% |

| | | | | |
|---|-------|-----|--------|-----|
| Wholesale trade | 107 | 3% | 1,461 | 2% |
| Retail trade | 380 | 12% | 10,108 | 14% |
| Transportation and warehousing, and utilities | 208 | 6% | 3,554 | 5% |
| Information | 39 | 1% | 860 | 1% |
| Finance, insurance, real estate, and rental and leasing | 149 | 4% | 3,118 | 4% |
| Professional, scientific, management, administrative, and waste management services | 237 | 7% | 4,866 | 7% |
| Educational, health and social services | 1,316 | 41% | 26,041 | 35% |
| Arts, entertainment, recreation, accommodation and food services | 156 | 5% | 6,178 | 8% |
| Other services (except public administration) | 181 | 6% | 3,961 | 5% |
| Public administration | 246 | 8% | 3,702 | 5% |

Source: 2021 Census DP3-S2407 Note: Percentages rounded

For Penobscot County the top three sectors were ‘Educational, health and social services’; ‘Retail trade’; and ‘Arts, entertainment, recreation, accommodation and food services’. Hermon has a similar proportion of its population working in ‘Retail trade’ as does the County. The Town has a higher proportion of residents with generally well-paying jobs in the ‘Educational, health and social services’, than does Penobscot County, and a lower percentage of people working in the ‘Arts, entertainment, recreation, accommodation and food services’ sector.

Although Manufacturing jobs have provided a base historically for Penobscot County residents, the manufacturing sector has declined steadily over the past decades. In 2021, 80 Hermon residents were employed in manufacturing, while in 2010 such jobs employed 209 Town residents, see table below.

E.3 INCOME

Median household income and the percent change over the recent period are shown in the table below. Hermon’s median household income has been increasing at a faster rate than seen at the County level and statewide. The median household income of Hermon residents will likely continue to stay above the Penobscot County and State median household income.

| TABLE E-4. HERMON MEDIAN HOUSEHOLD INCOME | | | | | |
|--|-------------|-------------|---------------|-------------|---------------------|
| Place | 2000 | 2010 | Change | 2022 | Total Change |
| Hermon | \$46,887 | \$58,838 | 25.5% | \$57,586 | 22.8% |
| Penobscot County | \$33,891 | \$42,964 | 26.8% | \$50,668 | 49.5% |
| Maine | \$37,072 | \$45,815 | 23.6% | \$54,040 | 45.8% |

Source: Census Note: Percents rounded

The income distribution for residents of Hermon and Penobscot County is shown in the next table for the most recent year for which this data is available. Hermon has had a significantly higher proportion of households than Penobscot County who earned between \$50,000 and \$74,999. Hermon has had a significantly higher per capita income than Penobscot County.

TABLE E-5. HERMON INCOME DISTRIBUTION IN 2022

| <i>Households Earning:</i> | Hermon | | Penobscot County | |
|----------------------------|---------------|------------|-------------------------|------------|
| | Number | % | Number | % |
| | 3,522 | 100 | 65,940 | 100 |
| Less than \$10,000 | 19 | 0.7% | 3,865 | 5.9% |
| \$10,000 to \$14,999 | 24 | 0.9% | 2,962 | 4.5% |
| \$15,000 to \$24,999 | 75 | 2.9% | 3,535 | 5.4% |
| \$25,000 to \$34,999 | 167 | 6.4% | 6,207 | 9.4% |
| \$35,000 to \$49,999 | 795 | 30.4% | 7,437 | 11.3% |
| \$50,000 to \$74,999 | 787 | 30.0% | 11,375 | 17.3% |
| \$75,000 to \$99,999 | 438 | 16.7% | 8,164 | 12.4% |
| \$100,000 to \$149,999 | 289 | 8.1% | 11,371 | 17.2% |
| \$150,000 or more | 26 | 3.9% | 7,440 | 11.3% |
| Per capita income | \$37,624 | - | \$34,423 | - |

Source: Census DP3-S2503 Note: Percents rounded

Sources of income for Hermon and Penobscot County residents for 2022, the most recent year for which this data is available, are shown in the table below. Almost 87% of Hermon households derived their primary source of income from wages, salaries, interest income or rental income, or a combination of these sources. For the County that figure was less, around 78%. Wage and salary income includes total money earnings received for work performed. While wage and salary employment is a broad measure of economic well-being, the figures do not indicate whether the jobs are of good quality.

TABLE E-6. HERMON INCOME TYPE IN 2022

| (Households often have more than one source of income, as seen here.) | Hermon | | Penobscot County | |
|---|---------------|----------|-------------------------|----------|
| | Number | % | Number | % |
| Households | 5,026 | 100.0% | 130,967 | 100.0% |
| With earnings (wage, salary, interest, rental) income | 3,314 | 65.7% | 78,350 | 59.8% |
| With Social Security income | 906 | 18.1% | 23,794 | 18.2% |
| With Supplemental Security Income | 118 | 2.4% | 3,951 | 3.9% |
| With public assistance income | 0 | 0.0% | 1,046 | 1.6% |
| With retirement income | 625 | 13.8% | 19,455 | 16.5% |

Source: Census DP3-SF4 Note: Percents rounded

More than 18% of Hermon residents collected social security income. Social Security income includes Social Security pensions, survivor's benefits and permanent disability insurance payments made by the Social Security Administration, prior to deductions for medical insurance and railroad retirement insurance from the U.S. Government. In 2022 the US Census recorded none of Hermon residents as receiving public assistance. Public assistance income includes payments made by Federal or State welfare agencies to low-income persons who are 65 years or older, blind, or disabled; receive aid to families with dependent children; or general assistance. Fourteen percent of Hermon residents received retirement income, which was slightly less than Penobscot County residents as a whole.

Recent employer, employee and wage figures by sector are shown at the county level in the next table for the year 2022. Recent figures are not available at the town level.

| TABLE E-7. PENOBCSOT COUNTY EMPLOYMENT WAGES BY SECTOR IN 2022 | | | |
|---|------------------------------|---------------------------|----------------------------|
| North American Industry Classification System Sector | Employers at Year End | Average Employment | Average Weekly Wage |
| Total, All Industries | 4,624 | 58,227 | \$993 |
| Agriculture, Forestry, Fishing and Hunting | 98 | 701 | \$994 |
| Crop Production | 27 | 137 | \$671 |
| Animal Production and Aquaculture | 13 | 121 | \$655 |
| Forestry and Logging | 50 | 374 | \$1,097 |
| Support Activities for Agriculture and Forestry | 8 | 68 | \$1,679 |
| Utilities | 15 | 347 | \$1,909 |
| Utilities | 15 | 347 | \$1,909 |
| Construction | 527 | 3,639 | \$1,173 |
| Construction of Buildings | 148 | 701 | \$976 |
| Heavy and Civil Engineering Construction | 41 | 346 | \$1,424 |
| Specialty Trade Contractors | 339 | 2,592 | \$1,193 |
| Food Manufacturing | 17 | 292 | \$673 |
| Beverage and Tobacco Product Manufacturing | 12 | 81 | \$786 |
| Textile Mills | 3 | 27 | \$742 |
| Manufacturing | 162 | 2,793 | \$1,082 |
| Wood Product Manufacturing | 22 | 290 | \$949 |
| Printing and Related Support Activities | 11 | 96 | \$813 |
| Chemical Manufacturing | 6 | 56 | \$1,066 |
| Nonmetallic Mineral Product Manufacturing | 10 | 152 | \$1,171 |
| Fabricated Metal Product Manufacturing | 20 | 311 | \$1,133 |
| Machinery Manufacturing | 5 | 372 | \$1,417 |
| Transportation Equipment Manufacturing | 5 | 298 | \$1,086 |
| Furniture and Related Product Manufacturing | 6 | 68 | \$991 |
| Miscellaneous Manufacturing | 25 | 264 | \$839 |
| Wholesale Trade | 217 | 2,240 | \$1,273 |
| Merchant Wholesalers, Durable Goods | 148 | 1,361 | \$1,289 |
| Merchant Wholesalers, Nondurable Goods | 49 | 844 | \$1,249 |
| Wholesale Trade Agents and Brokers | 20 | 34 | \$1,236 |
| Motor Vehicle and Parts Dealers | 96 | 1,610 | \$1,219 |
| Building Material and Garden Equipment and Supplies Dealers | 56 | 1,026 | \$731 |
| Retail Trade | 636 | 10,313 | \$696 |
| Food and Beverage Retailers | 75 | 2,192 | \$533 |
| Furniture, Home Furnishings, Electronics, and Appliance Retailers | 52 | 444 | \$828 |

| | | | |
|---|-----|--------|---------|
| General Merchandise Retailers | 41 | 1,921 | \$525 |
| Health and Personal Care Retailers | 45 | 459 | \$837 |
| Gasoline Stations and Fuel Dealers | 113 | 1,416 | \$611 |
| Clothing, Clothing Accessories, Shoe, and Jewelry Retailers | 34 | 324 | \$559 |
| Sporting Goods, Hobby, Musical Instrument, Book, and Miscellaneous Retailers | 125 | 921 | \$529 |
| Truck Transportation | 115 | 1,169 | \$1,155 |
| Transportation and Warehousing | 179 | 2,719 | \$979 |
| Transit and Ground Passenger Transportation | 15 | 232 | \$574 |
| Support Activities for Transportation | 26 | 350 | \$840 |
| Couriers and Messengers | 11 | 721 | \$934 |
| Warehousing and Storage | 4 | 106 | \$859 |
| Information | 74 | 760 | \$1,110 |
| Motion Picture and Sound Recording Industries | 6 | 40 | \$327 |
| Publishing Industries | 25 | 176 | \$996 |
| Broadcasting and Content Providers | 10 | 211 | \$1,029 |
| Telecommunications | 19 | 286 | \$1,385 |
| Computing Infrastructure Providers, Data Processing, Web Hosting, and Related Services | 8 | 5 | \$1,393 |
| Finance and Insurance | 197 | 1,416 | \$1,468 |
| Credit Intermediation and Related Activities | 84 | 917 | \$1,282 |
| Securities, Commodity Contracts, and Other Financial Investments and Related Activities | 42 | 121 | \$3,101 |
| Insurance Carriers and Related Activities | 72 | 378 | \$1,393 |
| Real Estate and Rental and Leasing | 201 | 798 | \$921 |
| Real Estate | 167 | 517 | \$906 |
| Rental and Leasing Services | 34 | 281 | \$948 |
| Professional, Scientific, and Technical Services | 564 | 2,150 | \$1,317 |
| Professional, Scientific, and Technical Services | 564 | 2,150 | \$1,317 |
| Management of Companies and Enterprises | 111 | 3,085 | \$1,438 |
| Management of Companies and Enterprises | 111 | 3,085 | \$1,438 |
| Administrative and Support and Waste Management and Remediation Services | 262 | 2,910 | \$717 |
| Administrative and Support Services | 242 | 2,663 | \$676 |
| Waste Management and Remediation Services | 20 | 248 | \$1,154 |
| Educational Services | 56 | 1,051 | \$825 |
| Educational Services | 56 | 1,051 | \$825 |
| Health Care and Social Assistance | 557 | 14,640 | \$1,229 |
| Ambulatory Health Care Services | 300 | 4,276 | \$1,307 |
| Hospitals | 7 | 5,339 | \$1,581 |
| Nursing and Residential Care Facilities | 92 | 1,985 | \$865 |
| Social Assistance | 159 | 3,041 | \$740 |
| Arts, Entertainment, and Recreation | 77 | 1,100 | \$382 |

| | | | |
|--|-----|-------|---------|
| Performing Arts, Spectator Sports, and Related Industries | 29 | 618 | \$344 |
| Museums, Historical Sites, and Similar Institutions | 4 | 24 | \$666 |
| Amusement, Gambling, and Recreation Industries | 44 | 458 | \$419 |
| Accommodation and Food Services | 341 | 5,733 | \$487 |
| Accommodation | 66 | 952 | \$664 |
| Food Services and Drinking Places | 275 | 4,781 | \$451 |
| Other Services (except Public Administration) | 347 | 1,832 | \$745 |
| Repair and Maintenance | 154 | 700 | \$937 |
| Personal and Laundry Services | 100 | 624 | \$616 |
| Religious, Grantmaking, Civic, Professional, and Similar Organizations | 48 | 448 | \$654 |
| Private Households | 46 | 59 | \$539 |
| Unclassified | 1 | 0 | \$1,742 |
| Unclassified | 1 | 0 | \$1,742 |

Source: Maine Department of Labor

Note: Average wages may be influenced by seasonal factors, bonus and retroactive payments, high proportions of part-time

E.4 EMPLOYERS

Hermon has attracted many small and medium sized businesses; there is no one major employer that Hermon residents rely upon for its tax bases and employment opportunities. Because of the value of local small businesses in the Town, many businesses are ultimately dependent on one another for much of their individual success. It is believed that business growth will continue occur steadily over the next ten years. The table on the next page shows selected larger employers located in Hermon, with their employee ranges.

TABLE E-8. SELECTED EMPLOYERS IN HERMON WITH 20 OR MORE EMPLOYEES (2022)

| NAME | LOCATION | SECTOR | EMPLOYEE RANGE |
|---|------------------|---------------------------------|----------------|
| Dysart's Restaurant | 530 Coldbrook Rd | Food Service, Retail | 100-249 |
| Dysart's Service Inc. | 530 Coldbrook Rd | Service Station, Fuel, Tires | 250-499 |
| Dysart's Transportation | 530 Coldbrook Rd | Trucking, Motor-Freight | 205-499 |
| Eurovia, Atlantic Coast (Northeast Paving) | 1067 Odlin Rd | Construction | 100-249 |
| Bison | 15 Page Rd W | Trucking, Motor-Freight | 100-249 |
| Dead River Company | 1625 Hammond St | Fuel, Heating/Plumbing | 50-99 |
| Nortrax Equipment | 34 Page Rd W | Construction Equipment | 50-99 |
| Casella | 31 Freedom Pkwy | Waste Collection, Recycling | 50-99 |
| Bangor Tire Co | 514 Coldbrook Rd | Tire Dealers | 20-49 |
| Bangor Volvo Truck & Trailer | 2245 Odlin Rd | Motor Vehicles, Trucks, Service | 20-49 |
| C B Kenworth Inc | 2239 Odlin Rd | Motor Vehicles, Trucks | 20-49 |
| Daigle & Houghton Inc | 571 Coldbrook Rd | Motor Vehicles, Trucks | 20-49 |

| | | | |
|---|---------------------|--------------------------------|--------------|
| Herman Town Of Recreation Dept | 27 Billings Rd | Municipal | 20-49 |
| Hermon Elementary School | 235 Billings Rd | Education | 20-49 |
| Hermon Family Restaurant | 151 Billings Rd | Food Service | 20-49 |
| Hermon Fire Dept | 327 Billings Rd | Municipal | 20-49 |
| Hermon High School | 2415 Route 2 | Education | 20-49 |
| Hermon Meadow Golf Club | 281 Billings Rd | Recreation | 20-49 |
| Hermon Mountain Ski Area | Newburg Rd | Recreation | 20-49 |
| Hermon School Supt | Billings Rd | Education | 20-49 |
| Idealease Of Maine | 2239 Odlin Rd | Motor Vehicles, Trucks | 20-49 |
| Lyford PA Inc | 53 Daves Way | Landscaping | 20-49 |
| Maine Commercial Tire Inc | 55 Freedom Pkwy | Tire Dealers | 20-49 |
| Maine Trailer Sales & Leasing | 1701 Hammond St | Motor Vehicles | 20-49 |
| OHI Business Office | 25 Freedom Pkwy # B | Social Service, Welfare | 20-49 |
| S W Cole Engineering Inc | 37 Liberty Dr | Civil Engineering | 20-49 |
| Schwan's Sales Enterprises | 1502 Odlin Rd | Food Service | 20-49 |
| Scotts Lawn Svc | 53 Daves Way | Landscaping | 20-49 |
| Service Master Co | 84 Freedom Pkwy | Janitorial | 20-49 |
| Snowman Printing & Presort Exp | 1 Printers Dr | Printers, Mailing | 20-49 |
| Sports Arena | 1640 Hammond St | Bowling, Banquet, Food Service | 20-49 |
| Sunquip Division | 1065 Odlin Rd | Machinery Repair | 20-49 |
| Uniship Inc. | 20 Freedom Pkwy | Delivery, Freight | 20-49 |

Source: Reference USA

The major regional employers in Penobscot County are listed in the table below, most are located within Bangor.

| TABLE E-9. PENOBSCOT COUNTY: MAJOR EMPLOYERS WITH OVER 500 EMPLOYEES EACH | | |
|--|-----------------|---------------|
| NAME | LOCATION | SECTOR |
| Acadia Hospital | Bangor | Medical |
| Air National Guard | Bangor | Military |
| Bangor Savings Bank | Bangor | Financial |
| Northern Light Eastern Maine Medical Center | Bangor | Medical |
| Penobscot Community Health Care | Bangor | Medical |
| University of Maine System | Orono | Education |
| Wal Mart/Sam's Club | Bangor | Retail |

Source: Bangor Region Chamber of Commerce

E.5 TAXABLE SALES

Taxable sales are an indicator of the relative vitality of Hermon's local economy. Maine Revenue Services gathers information on the amount of sales and sales tax gathered for each municipality and county. From 2018 to 2022, total taxable sales in Hermon increased by about 61.0%. In 2021, Auto Transport continues to show as the largest sector in total taxable sales by far, in Hermon.

| TABLE E-10. TAXABLE SALES FOR HERMON – 5 YEAR COMPARISON | | | | | |
|--|--------------------|-----------------|----------------|----------------------|-------------|
| YEAR | BUSINESS OPERATING | BUILDING SUPPLY | AUTO TRANSPORT | RESTAURANT & LODGING | TOTAL |
| 2018 | 33,440,052 | 3,387,176 | 83,047,416 | 7,549,099 | 140,902,544 |
| 2019 | 33,929,352 | 5,912,885 | 89,659,264 | 7,385,140 | 150,983,424 |
| 2020 | 33,454,208 | 8,942,050 | 92,977,816 | 4,564,882 | 155,532,208 |
| 2021 | 40,353,456 | 9,048,496 | 105,133,504 | 6,382,625 | 176,786,416 |
| 2022 | 36,546,912 | 11,064,026 | 102,043,984 | 6,743,563 | 172,212,304 |

Source: Maine Revenue Service

- **Business Operating:** Purchases for which businesses pay Use Tax, i.e., for items that are used by the business in its operation (like shelving and machinery) and not re-sold to consumers.
- **Building Supply:** Durable equipment sales, contractors' sales, hardware stores and lumberyards.
- **Auto Transportation:** This sales group includes all transportation related retail outlets. Included are auto dealers, auto parts, aircraft dealers, motorboat dealers, automobile rental, etc.
- **Restaurant/Lodging:** All stores selling prepared food for immediate consumption. The Lodging group includes only rental tax.

E.6 COMMERCIAL AND RESIDENTIAL COMMUNICATIONS PROGRAM

During the past decade the need for internet access has grown rapidly. Hermon has several private providers for internet access including Spectrum, Fidium, and Dish/satellite services.

By 2022, Hermon's internet access has overall shown great improvement with the availability of high-speed internet in town. Although there are some areas in the outer-lying parts of town still having need for faster internet.

As a municipality the resources to effectively deliver the service was problematic and the abilities of private companies helped Hermon meet its needs. When fiber and wireless technology grows, Hermon is positioned to work to make the upgrades necessary to keep business competitive.

E.7 HOME OCCUPATIONS

Local Ordinances support the use and development of home occupations.

E.8 RETAIL STORES

Most retail needs for Hermon's residents are met in Bangor. There are a few retail stores in Hermon, including:

1. Hawks Deli & Marketplace
2. County Market
3. Danforth's Down Home Grocery
4. Dollar General
5. Ace Hardware
6. Central Maine Harley Davidson

The Village Commercial district over the past five years has seen steady growth that tends to indicate some increase in retail services in Hermon.

E.9 REGIONAL ECONOMIC DEVELOPMENT PLANS

Hermon is a member of the Bangor Region Chamber of Commerce. This organization serves to plan and grow the "greater Bangor" region. The Hermon Council is also open to regional programs, grants, and efforts to promote our community and the region.

E.10 LOCAL ECONOMIC INCENTIVES

Hermon hosts a large Tax Increment Financing district which provides business with the potential for credit enhancement agreements based upon investment and job creation. We also utilize State created Pine Tree zones. The Council also adopted and funded a low interest to no interest small business loan program to support equipment purchases for fixed assets.

Hermon also is open to other incentives. One example would be a private/public partnership assisting developers with large unanticipated costs for DEP requirements or infrastructure needs.

E.11 PLANNING PERSPECTIVES

Hermon is closely tied to the regional economy. Reliance on the Greater Bangor Area for employment and for the majority of goods and services desired by residents directly affects Hermon's economy.

The labor force of Hermon is employed primarily in adjacent communities. Unemployment rates for Hermon reflect a relatively stable economy and are comparable or lower than those of adjacent municipalities.

Hermon's low real estate taxes should be beneficial in attracting new businesses who are looking for less expensive development costs. This coupled with the continued efforts of the Economic & Community Development office should assist the town in attracting additional businesses to the community as well as maintaining viable existing businesses.

F. TRANSPORTATION

STATE GOAL

To plan for, finance and develop an efficient system of public facilities and services to accommodate anticipated growth and economic development.

F.1 INTRODUCTION

Communities depend on well-maintained road systems. Safe and efficient streets affect property values, the productivity of the downtown area, tourist activity, and the overall safety and convenience of Hermon's residents. Only through the use of adequate roadways, parking and traffic control, can a community be assured of economical, efficient, and safe traffic circulation patterns.

A community's transportation system provides linkages both within the community and to other communities. Transportation is the means over which goods and services move as well as the access for residents to employment opportunities. The relative efficiency of a town's transportation system directly impacts the success or failure of the local economy. Transportation linkages to regional, state, and national markets are a critical element in the economic viability of the community.

Most communities are settled and grow as a direct result of their geographic location relative to transportation systems. The ability of local transportation links to move products to the marketplace directly impacts the growth of the community.

F.2 REGIONAL TRANSPORTATION LINKS

Hermon can access a variety of transportation modes. In a regional context, Hermon is served by two railroad lines: CSX Transportation and Canadian Pacific Railway which is a long line, Class 1 Rail company extending from the west coast of the United States and Canada to Searsport, Interstate 95, State Route 2 (which is often considered Maine's East/West highway), State Route 222, and the Bangor International Airport. Cold Brook Road also plays a major role in providing regional transportation connections between Route 2 and Interstate 95 at Exit 180.

F.2.1 Road Types

The concept of road types is derived from the 'Highway Functional Classification' and 'State Highway System' and can be confusing and easily misinterpreted. The expressions 'local road' and 'townway' may sound interchangeable and are often used to describe the same road; however, they mean very different things. What is important to realize about these two terms is that the first describes the federal road classification and the second describes the corresponding state system. The difference between the two categorizations is simple: The Federal Functional Class (FFC) describes the functionality and geographic characteristics of a road based upon federal guidelines; the State Highway System identifies which entity (State or local) is responsible for maintenance and capital expenditure of that road.

The proper classification of all roads is important to towns because it ensures that Federal, State, and local highway funds are spent on the appropriate roads. In addition, Urban-Rural Initiative

Program (URIP) funds are calculated using these classifications and systems. The State Highway System also establishes highway and bridge maintenance responsibilities and determines authority on traffic ordinances and other related issues.

F.2.2 Federal Functional Classifications

Federal Highway Administration separates roads into classifications based upon use. In simplistic terms, “functional classification” reflects a highway’s balance between providing land access versus mobility. Functional classification is the process by which public streets and highways are grouped into classes according to the character of service they are intended to provide. Generally, highways fall into one of three broad categories: *arterials*, *collectors*, and *local roads*. *Arterials* provide longer through travel between major trip generators (larger cities, recreational areas, etc.); *local roads* provide access to private property or low volume public facilities; and *collector roads* collect traffic from local roads and also connect smaller cities and towns with each other and to the arterials.

The Transportation Road Network Map in Appendix A shows the federal function classification of the roads in the Town of Hermon. The following is a description of the federal function classifications:

Arterials. Arterials are characterized by high-volume roadways which provide linkages between major cities, towns and developed areas, attracting travel over long distances. Basically, they provide service to interstate and inter-county travel demand. The arterial system typically provides for high travel speeds and long trip movements.

According to the federal functional classification, Hermon’s only arterial is the stretch of I-95 that passes through it.

Collectors. Collector roads are characterized as routes that gather traffic from local and private roads and deliver it to the arterial system. Traffic volumes and speeds on collector roads will typically be lower than those of arterials. Construction of these roads is usually town- or state-funded, mainly because of their limited volumes and purpose. They are then maintained by the State. Collector roads generally serve local and regional motorists rather than statewide traffic, and travel distances are shorter than on arterial routes.

Major Collector Roads (regional). Major collector roads serve regional functions by:

- (a) serving larger towns not directly served by higher systems;
- (b) linking nearby large towns or cities with routes of a higher classification; and
- (c) serving important intra-county travel corridors which may connect consolidated schools, shipping points, important agricultural areas, etc.

According to federal highway classifications, the Town of Hermon has 11.65 miles of major/urban collector roads: Route 2, Union Street, and Cold Brook Road.

Minor Collector Roads (local). Minor collector roads provide service to smaller communities and are spaced consistent with population density to accommodate local roads within a reasonable distance of collector roads. They are intended to link locally important traffic

generators with the arterial system. According to federal highway classifications, the Town of Hermon has approximately 11.09 miles of minor collector roads: Annis Road, Billings Road, Fuller Road (from Wing Road to Billings Road), Newburgh Road and Wing Road.

Local Roads and Streets. All public roads and streets not classified as arterials or collectors classified as local roads. Local roads and streets are characterized by many points of direct access to adjacent properties and have a relatively minor role in accommodating mobility. Speeds and traffic volumes are usually low. These roads are within the town and the town maintains them. These roads usually carry only local traffic and serve only the abutting properties. Depending on the owner of a particular road, these roads are maintained by the town, by a land developer or by a road association. According to federal highway classifications, Hermon has 42.40 miles of local roads and streets. These are all identified in Table F-2.

The town believes that local road and street classifications are becoming increasingly important because they determine whether the Town or the State will be responsible for maintenance. As residential and commercial growth continues, traffic flow and management are growing concerns. Increased traffic on what used to be local shortcuts have caused these routes to effectively become regional connectors. It is important for the community to foster a relationship with the Maine Department of Transportation (DOT) for continued understanding and assistance on maintaining the health and welfare of travelers on Hermon's roadways. Roads of specific concerns are Billings Road, US Route 2, the New Boston Road, Swan Road, Black Stream Road, Pine Tree Road, Union Street (Route 222), Fuller Road, Wing Road, Annis Road and the Bog Road.

Hermon Land Use Ordinance uses four classifications of roads (Arterial, Collector, Minor and Industrial/Commercial) for construction of a new town road. The Road Commissioner uses the following definitions for maintenance and pavement planning:

- Business Park: Any road in a business park that most likely has lower traffic volume but higher weighted vehicles.
- Subdivision 1: Any road that dead ends and is part of completely designed and engineered plan.
- Subdivision 2: Any road that dead ends and was not designed or engineered.
- Connector: Any road that does not dead end and connects other roads in Hermon.

For comparison Industrial/Commercial and Business Park are 100% interchangeable. Subdivision #1 and #2 would be minor, Connector would be mostly collectors and some Minor, and there are no Arterials (except I-95).

Private Roads. Private roads include subdivision roads and other roads that have not been accepted for maintenance by the Town. In some cases, because of the new Enhanced 911 system, private roads include some driveways. A driveway will have a name if it accesses more than one residential structure, to lessen the confusion for emergency personnel. Private roads are privately maintained. All proposed private roads shall, as a minimum, meet the standards for minor roads as listed in Table 9.3 of the Subdivision Ordinance.

The Town estimates that there are approximately 5 miles of private residential and commercial roads within the community.

F.2.3 Determining Highway Classification

As development occurs and populations shift, the functionality of roads may change. For this reason, the Maine DOT has established guidelines, based upon Federal Highway Administration criteria, for the functional classification of all road types.

The following guidelines are used to make a distinction between collector and local roads:

1. **Land Use:** How is the land presently being used? Is it being used for business purposes that generate significant amounts of traffic or is it used for agricultural or residential purposes?
2. **Relative Annual Average Daily Traffic (AADT):** On an average day, how many, what type, and for what purposes are vehicles using this road?
3. **Trip Length:** Are a majority of travelers using this road for short trips originating or terminating at locations in the local area or as a road to pass through the region?
4. **Network Configuration & Continuity:** How does this particular road fit within the present road network? Does the present classification of roads in the surrounding geographical area allow for the efficient movement of traffic through the area?
5. **Route Spacing:** Is this particular road spaced correctly within the geographical area to provide good opportunities for travelers to reach specific locations on well-maintained and safe roadways?

In order to qualify for collector status, a road must generally meet at least three of these five criteria and function as a collector on a regional basis. It should be noted that traffic activity (AADT) accounts for only one of the criteria. Other factors like network configuration, land use, trip length, and route spacing are given equal consideration during the functional class review of roads.

If a municipality feels that the function of a road has changed, a written request can be submitted by municipal officials to the commissioner of Maine DOT. The Town of Hermon feels that there are numerous changes that should be made to the federal and state classifications of roadways within the community. Hermon's town manager and town council shall investigate the opportunities for maintaining an open communication with the Commissioner of the Maine DOT and shall assist by proposing roadways and supporting documentation for changes in these classifications.

F.2.4 State Highway System

The Maine DOT has devised a system that determines maintenance responsibility for its roadways. The State Highway System divides roads into one of the following three categories.

State Highways. State highways form a system of connected routes throughout the state that

primarily serve intra- and interstate traffic. With the exception of compact areas, the Maine DOT has responsibility for the year-round maintenance of state highways. The State Highway category generally corresponds with the federal ‘arterial’ classification.

Maine DOT estimates that Hermon has 7 miles of State Highways: US Route 2 and Coldbrook Road.

State Aid Highways. State aid highways connect local roads to the State Highway System and generally serve intra-county rather than intrastate traffic movement. With the exception of compact areas, state aid roads are usually maintained by Maine DOT in the summer and by the municipalities in the winter. The State Aid Highway category generally corresponds with the federal ‘collector’ classification.

Maine DOT estimates that Hermon has 16.34 miles of State Aid highways: Annis, Billings, Fuller, Newburgh, and Wing roads.

Townways. Townways comprise all other public roads and highways not included in the State Highway or State Aid Highway classifications that are maintained by municipalities or counties. In the federal functional classification system, these roads are classified as local roads.

MaineDOT estimates that Hermon has 42.40 miles of townways.

F.3 LEVEL OF SERVICE

LOS is a qualitative measure that characterizes operational conditions within a traffic stream and includes speed, travel times, freedom to maneuver, traffic interruptions, and the perceptions of motorists and passengers.

There are six levels of service, given letter designations from A to F. LOS A represents the best operating conditions, while LOS F represents the worst. LOS E is defined as the maximum flow or capacity of a system. For most purposes, however, a level of C or D is usually used as the maximum acceptable volume. As an annual average, however, LOS does not reveal the increased congestion during the tourist season. And so, for planning purposes, a seasonally adjusted LOS should be used when analyzing the need for local traffic management improvements.

The following table lists LOS and a brief description of traffic flow and maneuverability.

| Table F-1. LEVEL OF SERVICE CLASSIFICATIONS | |
|---|---|
| LOS | DESCRIPTION |
| A | Free flow operation; vehicles completely unimpeded in their ability to maneuver with traffic stream. |
| B | Reasonably free-flow conditions; ability to maneuver is slightly restricted. |
| C | Although flow conditions are stable, a small increase in flow will cause substantial deterioration in service; maneuverability is noticeably restricted, with lane changes needing additional care. |
| D | Borders on unstable flow; small increments of flow cause large increments in congestion; maneuverability is severely limited. |
| E | Borders on operation at capacity; extremely unstable flow; no usable gaps in stream. |
| F | Corresponds to forced flow generally associated with queue formation. |

Source: *Transportation Engineering – An Introduction*, C. John Khisty

Table F-1 shows the level of service rating, as reported by Maine DOT, for each classified road within the Town. The Transportation Road Network Map shows LOS ratings in Hermon.

F.4 ROAD INVENTORY

An inventory of Hermon’s roads is shown in Table F-2 on the following pages and is shown on the Transportation Road Network Map in Appendix A. The roads are divided into four categories of road function: arterial, collector, local and private. Hermon contains 73.58 miles of roadways. Within the town are: 3.44 miles of arterial roads, 22.74 miles of collector roads, 42.40 miles of local roads and 5 miles of private roads. Table F-2 also indicates ownership, maintenance responsibility, length in miles, speed limit, and level of service. Hermon’s road information is based primarily on state and town acquired information, including local data from town maintained Road Surface Management records.

The Maine Office of GIS has mapped all roads for E911 purposes. The Transportation Road Network Map shows major roadways in Hermon as named during the E911 addressing process. Hermon’s town manager acts as the Town’s Road Commissioner. He and the Director of the Public Works Department monitor and maintain the public roads within the community. Public Works is responsible for maintaining approximately 72 miles of roadways, of which approximately one mile is unpaved. Each year approximately 15 miles of roadway are lined/relined by a hired contractor. The Public Works Department contracts for plowing, sanding, and other routine road maintenance services. The Department currently has adequate equipment for its other current needs. The Public Facilities and Services section provides additional material on the Public Works Department.

| Table F-2. HERMON ROADS DATA | | | | | |
|-------------------------------------|-----------------------|---------------------|-------------------------|--------------------|-------------------------|
| Road/Street name | Length (miles) | Jurisdiction | Federal Function | Speed Limit | Level of Service |
| Amberside/Edenfield | 0.42 | Townway | Local | | |
| Annis Road | 1.54 | State aid | Minor collector | 45 | B |
| Billings Road | 3.25 | State aid | Minor collector | 45 | B/C |
| Birch Drive | 0.10 | Townway | Local | 45 | A |
| Bishop Drive | 0.38 | Townway | Local | 45 | A |
| Black Stream Road | 2.10 | Townway | Local | 45 | A |
| Bog Road | 3.05 | Townway | Local | 46 | B |
| Bond Road | 0.47 | Townway | Local | 45 | A |
| Bryant Road | 0.22 | Townway | Local | 45 | A |
| Cedar Brook Drive | 0.20 | Townway | Local | 45 | A |
| Clark Road | 1.80 | Townway | Local | 45 | A |
| Cold Brook Road | 1.96 | State aid | Major/urb collector | 45 | B/C/E |
| Concord Drive | 0.27 | Townway | Local | 45 | A |
| Creamery Road | 0.36 | Townway | Local | 45 | A |
| Crogan Road | 0.83 | Townway | Local | 45 | A |
| Deerfield Drive | 0.37 | Townway | Local | 45 | A |
| Diesel Shop Road | 0.49 | Townway | Local | 45 | A |
| E Lane | 0.09 | Townway | Local | 45 | A |

| | | | | | |
|-------------------|------|---------|-------|----|-----|
| Elem School Drive | 0.22 | Townway | Local | 45 | A |
| Emerson Mill Road | 0.34 | Townway | Local | 45 | E/B |
| Evergreen Street | 0.44 | Townway | Local | 45 | A |
| Freedom Park | 0.58 | Townway | Local | 45 | A/B |

| | | | | | |
|--------------------------|------|-----------|----------------------|----------|-------|
| Fuller Road | 1.97 | State aid | Minor collector | 45 | A |
| Fuller Road | 4.45 | Townway | Local | 45 | A/B |
| George Road | 0.18 | Townway | Local | 45 | A |
| Glenwood Ave | 0.37 | Townway | Local | 45 | A |
| Higgins Drive | 0.28 | Townway | Local | 45 | A |
| Homestead Lane | 0.56 | Townway | Local | 45 | A |
| Hopkins Road | 0.37 | Townway | Local | 45 | A |
| I-95 Northbound & South. | 3.44 | State hwy | Princ art interstate | 65 | D |
| Kelley Road | 1.26 | Townway | Local | 45 | A |
| Klatt Road | 0.79 | Townway | Local | 45 | A |
| Lexington Drive | 0.25 | Townway | Local | 45 | A |
| Liberty Drive | 0.30 | Townway | Local | 45 | A |
| Littlefield Avenue | 0.40 | Townway | Local | 45 | A |
| Maple Leaf Lane | 0.41 | Townway | Local | 45 | A |
| Mountainview Drive | 0.88 | Townway | Local | 45 | A |
| Munn Drive | 0.20 | Townway | Local | 45 | A |
| New Boston Road | 1.95 | Townway | Local | 45 | A |
| Newburgh Road | 2.67 | State aid | Minor collector | 45 | A |
| Newburgh Road | 0.74 | Townway | Local | 45 | A |
| North County Road | 0.10 | Townway | Local | 45 | A |
| North Street | 0.12 | Townway | Local | 45 | A |
| Odlin Road | 1.30 | Townway | Local | 45 | C/D |
| Ohio Street | 0.28 | Townway | Local | 45 | A |
| Old Trail Road | 0.36 | Townway | Local | 45 | A |
| Page Rd West | 0.20 | Townway | Local | 45 | A |
| Patten Drive(A&B) | 0.60 | Townway | Local | 45 | A |
| Pine Tree Road | 1.26 | Townway | Local | 45 | A |
| Reed Hill Road | 0.10 | Townway | Local | 45 | A |
| Ridge Dr South | 0.30 | Townway | Local | 45 | A |
| Ridge Road | 0.12 | Townway | Local | 45 | A |
| Robinhood Drive | 0.20 | Townway | Local | 45 | A |
| School House Lane | 0.27 | Townway | Local | 45 | A |
| School House Road | 0.10 | Townway | Local | 45 | A |
| Shaw Hill Road | 0.83 | Townway | Local | 45 | A |
| Skyway Valley Drive | 0.50 | Townway | Local | 45 | A |
| Smith Road | 1.21 | Townway | Local | 45 | A |
| Spruce Street | 0.61 | Townway | Local | 45 | A |
| Swan Road | 1.28 | Townway | Local | 45 | A |
| Treadwell Acres | 0.37 | Townway | Local | 45 | A |
| Union Street | 2.81 | State aid | Major/urb collector | 40/45 | C/D |
| US Route 2 | 6.88 | State hwy | Major/urb collector | 35/45/40 | C/D/E |
| Vafiades Avenue | 0.20 | Townway | Local | 45 | A |

| | | | | | |
|----------------------|-------|-----------|-----------------|----|-----|
| Valley Avenue | 0.60 | Townway | Local | 45 | A |
| Webber Road | | | | | |
| Wendy Acres | 0.74 | Townway | Local | 45 | A |
| Wheeler Road | 0.21 | Townway | Local | 45 | A |
| Wing Road | 1.69 | State aid | Minor collector | 45 | A/B |
| York Road | 1.11 | Townway | Local | 45 | A |
| TOTAL STATE AID ROAD | 15.50 | | | | |
| TOTAL STATE HIGHWAY | 10.32 | | | | |
| TOTAL TOWN WAY | 38.67 | | | | |
| Total Town Roads | 64.49 | | | | |

Source: Maine DOT and Community E911 Road Maps

F.5 TRAFFIC VOLUMES AND PATTERNS

Traffic counts are meant to help understand the overall patterns of vehicular movements. Many factors influence traffic count results. When traffic volumes are counted over periods of time, the annual average daily traffic volume (AADT) can be determined. The AADT is the total annual traffic volume divided by the number of days in the year. These average daily figures do not reflect peak daily traffic volume.

Table F-3 displays recent AADT data available for the Town of Hermon. Note that the State gathers data at different locations in different years depending upon perceived needs, and so comparisons may not be readily available. The data also does not explain temporary detours that may result from road construction at various locations, nor does it distinguish heavy truck traffic from auto traffic.

Traffic on Route 2 / Route 100 is consistently high. It is classified as a major urban collector. AADT data shows that levels of service along it vary from B to E along its length, meaning that in areas traffic flows fairly smoothly whereas in other areas it borders on exceeding its design capacity. In addition, several stretches of the road have been shimmed and paved in 2023 and Route 2 will be paved from the Bangor/Hermon line to Newport which solves previous surface issues.

Route 2 in Carmel also needs repair and potential re-design. In both communities, Route 2 serves as the logging truck alternative to transporting lumber from forest to mill. While the federal interstate highway weight limit remains at 80,000 pounds, loaded lumber trucks will be using Route 2 to essentially parallel the interstate. Route 2 was not designed for the heavy loads, and so has deteriorated more quickly than its anticipated design lifetime under the burden.

Cold Brook Road at Odlin Road recorded an AADT of 12,010 vehicles per day in 2017. This intersection receives traffic entering and exiting I-95 at interchange 180, feeding both Hermon and Hampden. It is the location of a popular truck stop and sees significant truck activity in Hermon's industrial zone. Maine DOT has identified the intersection as a high crash location.

Table F-3. RECORD OF HERMON ANNUAL AVERAGE DAILY TRAFFIC (AADT) VOLUME, 2014-2019

| Location | Annual average daily traffic (vehicles per day) for year- | | | | | |
|--|---|------|------|--------|------|------|
| | 2014 | 2015 | 2016 | 2017 | 2018 | 2019 |
| IR 404 (FULLER RD) E/O IR 423 (WING RD) | 1,610 | - | - | 2,160 | - | - |
| IR 404 (FULLER RD) W/O IR 423 (WING RD) | 1,460 | - | - | 1,900 | - | - |
| IR 417 (PINE TREE RD) N/O IR 404(FULLER) | 680 | - | - | 980 | - | - |
| IR 421 (BLACKSTREAM) S/O IR 404(FULLER) | 600 | - | - | 760 | - | - |
| IR 421 1.0 MI S/O IR 404 @ BR# 3560 | - | - | - | 740 | - | - |
| IR 423 (ANNIS RD) S/O IR 404 (FULLER RD) | 2,120 | - | - | 2,380 | - | - |
| IR 423 (KLATT RD) S/O US 2 | - | - | - | 1,000 | - | - |
| IR 423 (WING RD) N/O IR 404 (FULLER RD) | 1,900 | - | - | 2,180 | - | - |
| IR 460 (NEW BOSTON RD) NE/O US 2/SR 100 | 860 | - | - | 1,020 | - | - |
| IR 466 (NEWBURGH) N/O IR 2018 (HINKLEY) | 640 | - | - | 910 | - | - |
| IR 468 (BILLINGS RD) NE/O IR 1302 | 3,670 | - | - | - | - | - |
| IR 468 (BILLINGS RD) NE/O US 2/SR 100 | - | - | - | 4,200 | - | - |
| IR 468 (BILLINGS RD) SW/O SR 222 (UNION) | 4,120 | - | - | - | - | - |
| IR 476 (BOG RD) NE/O IR 2018 (NEWBURGH) | 600 | - | - | 780 | - | - |
| IR 476 (BOG RD) W/O US 2/SR 100 | 2,020 | - | - | 1,850 | - | - |
| IR 477 (SWAN RD) SW/O US 2/SR 100 | 410 | - | - | 580 | - | - |
| IR 480 (ODLIN) NE/O IR 553 (COLDBROOK) | 3,640 | - | - | 4,100 | - | - |
| IR 553 (COLDBROOK RD) SE/O US 2/SR 100 | 3,770 | - | - | 4,370 | - | - |
| IR 553 (COLDBROOK) SE/O IR 480 (ODLIN) | 10,770 | - | - | 12,010 | - | - |
| IR 553(COLDBRCK) SE/O IR 4106(CEDARBRK) | 4,030 | - | - | 4,710 | - | - |
| IR 553(COLDBROOK RD) NW/O IR 480 (ODLIN) | 5,290 | - | - | 6,540 | - | - |

Location abbreviations: BR = bridge, SR = state route, IR = intermediate route, a numerical designation given by the State to local roads that are not otherwise numbered.

F.6 HIGH CRASH LOCATIONS

The Maine DOT rates accidents according to a Critical Rate Factor (CRF) which corresponds to the number of times the actual accident rate exceeds the expected accident rate. The crash rate at a given location is compared statistically to the statewide average. Maine uses the “Rate Quality Control Method” of statistical analysis. Generally, a CRF of 1.0 or more indicates a higher than usual number of accidents at that specific intersection or stretch of road. A High Crash Location (HCL) is a location that exhibits a CRF equal to or greater than 1.0 and that has experienced at least 8 crashes in the most recent complete 3-year period.

According to Maine DOT “High Crash Location Listing” for 2021-2023, there are two high crash locations in the Town of Hermon. This has reduced from five over the past decade:

1. Intersection of Route 222 (Union Street) and Billings Road,
2. Intersection of Route 2, Annis Road and Klatt Road

As traffic continues to increase, Hermon residents have observed that collectors and minor arterials are funneling traffic through the community in increasing numbers. Although the following locations do not meet Maine DOT's definition of HCL's, the residents believe that they require review due to histories of severe accidents.

1. Intersection of Annis Road, Fuller Road, and Wing Road
2. Intersection of Bog Road and Route 2
3. Route 2 and entrance to Hermon High School
4. Railroad Crossing at Route 2 overpass
5. Intersection of Route 2 and New Boston Road
6. Intersection of Fuller Road and Billings Road

F.7 TRAFFIC SAFETY DEVICES

F.7.1 Traffic Lights

Currently Hermon has two traffic lights in the community. One is located on Route 2 at the intersection of Billings Road. The other is located at the Corner of Odlin Road, Coldbrook Road and Emerson Mill Road. The Community also feels that with development in the village the intersection at the High School with Route 2 should also have a traffic light.

There are no flashing lights located within the community. It is the opinion of the community that a flashing light be installed at the intersection of Fuller Road, Wing Road, and Annis Road.

F.7.2 Speed Limits

The Town of Hermon consults with the Maine DOT for the establishment of speed limits for its town roadways. Posted speed limits are utilized along Hermon's roads to maintain reasonable standards of safety throughout the community. Speed limits are enforced by the Penobscot County Sheriff through the community policing agreement, and by the State Police.

F.7.3 Street Lights

The Town of Hermon has an unwritten policy that all intersections and curves with poor visibility should have a street light. The business parks receive more lights as a security measure due to the reduced traffic after regular business hours. Lights are placed and monitored by the Town, and repaired by CMP and Versant.

The Town is considering requiring that turnarounds or dead ends should also have lights.

F.7.4 Pedestrian Crossings and Sidewalks

Pedestrian crossings in residential areas and the downtown commercial area are maintained annually by the Town of Hermon presently, there are currently two sidewalks within the Town of Hermon: one connects Route 2 with the high school along the school's driveway and the other extends from Hermon Corner to Patten Drive. The town has recently received a PE grant for sidewalk and crosswalk construction from the Middle School to Schoolhouse Lane for pedestrians.

There are plans to connect the high school along Route 2 to the intersection of Route 2 and Billings Road, and along Billings Road from the intersection of Route 2 to the elementary school.

Consideration should also be made for installing sidewalks along Route 2 towards Bangor, connecting the high school to New Boston Road or Bog Road. Within one-half mile of Hermon Corner there are three apartment/housing complexes, plus an elementary school and a high school. In efforts to create a safer more walkable community, the town is open to further investigation and investment in sidewalk facilities.

F.7.5 Posting of Local Roads

The Town of Hermon does post its road each season in accordance with State Law on postings. The Town has developed and adopted its own road posting ordinance.

F.7.6 Turning Lanes and Paved Shoulders

The Town of Hermon has a desire to increase turning lanes and paved shoulders in specific areas. Turning lanes are desired along areas of Route 2, primarily in the village and the length between Freedom Park and Pine Wood Park. The addition of turning lanes would improve the flow of commercial traffic and allow through traffic to more safely navigate Route 2 along the currently under-designed and too narrow roadway. In the village, recent growth has been careful and well planned but there is overall recognition that Billings Road and Route 2 intersection needs more lanes. In 2003 MaineDOT placed a traffic light at this intersection to improve flow, but this effort has only served to mask the real problem of insufficient number of lanes.

F.8 BRIDGE INVENTORY

The locations of bridges within the Town of Hermon can be found in the table below and on the Transportation Road Network Map in Appendix A.

| BRIDGE # | BRIDGE NAME | OWNER | YEAR BUILT | LOCATION |
|-----------------|---------------------------|--------------|-------------------|---|
| 5420 | B&ARR/Hamond&MCR RR#29.64 | Railroad | 1905 | Bangor & Aroostook RR at Rte. 100/US Rte. 2 |
| 5421 | B&ARR/US 2 & R100RR#29.73 | Railroad | 1928 | Bangor & Aroostook RR at Rte. 100/US Rte. 2 |
| 3786 | Black Stream | ME DOT | 1941 | Fuller Road at Black Stream |
| 6102 | Bog Road | Town | 1999 | Bog Road at Patten Stream |
| 2205 | Cross | ME DOT | 1930 | US Rte. 2, Rte. 100 at Black Stream |
| 3560 | Goodspeed | ME DOT | 2004 | Black Stream Road at the Black Stream |
| 5225 | Hermon Pond | ME DOT | 1950 | Newburg Road at Souadabscook Stream |
| 2368 | Hermon Center | ME DOT | 1999 | Rte. 100/US Rte. 2 at Wheeler Stream |
| 5968 | Pond (Newburg) Road | ME DOT | 1963 | Pond (Newburg) Road at I-95 |
| 0845 | Underpass | Railroad | 1910 | Maine Central RR at Newburg Road |
| 6101 | Ward Stream NB | ME DOT | 1996 | I-95 northbound at Ward Stream |
| 1434 | Ward Stream SB | ME DOT | 1996 | I-95 southbound at Ward Stream |

F.9 PARKING

Public parking is maintained by the Department of Public Works. There are four primary public parking lots located at the High School, the Middle School, the Elementary School and the Town Office / Public Safety Building. Jackson beach has added public parking for landing access including ADA parking spaces.

Land Use Ordinance standards require an area of not less than two hundred (200) square feet, no side of which shall be less than ten (10) feet, exclusive of access of maneuvering area, to be used for temporary parking for one motor vehicle. A loading space is not considered an off-street parking space. Criteria for “Parking Lots” can be found in Article 8, Section 8.8

F.10 PUBLIC TRANSPORTATION

Bus - Intercity transportation by Greyhound Lines which formerly operated to and from Bangor via Rte 2 has been diverted to Interstate 95 leaving Hermon without this service. This does not present an insurmountable problem to Hermon residents as most of Hermon is within 10 miles of Bangor and the following service from that point are available:

1. Greyhound Lines operates several trips daily to and from Bangor south to Portland, Boston and beyond.
2. Cyr Bus Lines operates one trip daily to and from Bangor north to Houlton, Presque Isle and Caribou.
3. Downeast Connections operates one trip daily between Bangor and Calais.
4. Concord Trailways operates express service to Portland and Logan Airport in Boston, Massachusetts. Greyhound Bus lines' closest terminal is in Hermon, sixty miles south with regular service to Portland, Boston, and the Maritime Provinces. Cyr Bus lines runs a daily bus from Bangor to Aroostook County and back which stops in Medway, ten miles from Hermon and one taxi service exists in Hermon.

“The Lynx” provides door-to-door on-demand transportation within Penobscot and Piscataquis Counties through the Penquis Community Action Program. Funding for this service is provided in part through the Maine Department of Transportation and the Maine Department of Human Services, Bureau of Medical Services. The Lynx serves the general public, special services for the elderly, Medicaid recipients, and other social service clients by agency contract.

Taxi and Ridesharing - Hermon, due to its proximity to Bangor, although quite expensive, has excellent Taxi service available. There are a limited number of taxi companies that are located in Bangor that service Hermon upon request. However, Uber has become a more popular ride hailing service since 2020.

F.11 AIRPORTS

Bangor International Airport is located on the west side of Bangor (adjacent to the Hermon town line) and offers air transportation via direct service and connecting carriers throughout the world. Several passenger, mail and freight carriers operate through there.

Public and private transportation services also reflect the number of social services and opportunities for mobility available to our citizens. Hermon residents rely primarily on personal autos for their transportation. The town is relatively compact and designed to be accessible by auto. Public transportation is an issue only in cases of those unable to drive.

The town council has been investigating the opportunity and has opened the dialogue with the Bangor Area Comprehensive Transportation System (BACTS) and the Bangor Area Transit for the expansion of service into the community. Currently demands have not exceeded the presented costs for the establishment of bus routes into and out of the community. The council will continue to explore the options of expanding public transportation services in Hermon, but will not make the commitment until the time is right.

F.12 CORRIDOR PLANNING

The purpose of corridor planning is to supply a regional approach for corridor management. Corridor planning is necessary for the continued efficient movement of traffic. Corridor planning is directly related not only to mobility, but also to economic activity and regional mitigation efforts that are necessary for the vitality of the area. It is important for neighboring communities to recognize the importance of corridor planning and to work together to create a regional access management master plan.

Hermon's most valuable and most cumbersome corridor is Route 2. Route 2 reconstruction has been a focus in recent years. In 2016, MaineDOT awarded the town a much needed sidewalk as well as drainage and road improvements. As the community continues to grow, the town of Hermon should investigate the development of a Master Plan for the future development of the Route 2 corridor within the community and its importance to the region.

F.13 STATEWIDE TRANSPORTATION IMPROVEMENT PLAN

The Maine DOT *Statewide Transportation Improvement Plan* (STIP) is a fiscally constrained document that is formally submitted to the FHWA and FTA for review and approval and includes capital projects identified in Maine DOT's State-initiated Calendar Year Work Plan and, capital projects under construction. The Work Plan lists projects to be worked on over the next three calendar years, beginning with the present year. The majority of the capital projects listed in the Work Plan are eligible for FHWA and FTA funding.

The three-year work plan consists of projects selected from the Statewide Transportation Improvement Plan. The best way for the Town of Hermon to make priorities known is to communicate with Maine DOT, particularly when the Maine DOT solicits municipalities for transportation projects that should be considered for future funding.

The table shows the 2023-2025 Maine DOT Three-Year Work Plan improvements in Hermon.

| WORK PLAN YEAR | WIN/ID | DESCRIPTION | ASSETS | SCOPE OF WORK | HIGHWAY CORRIDOR PRIORITY | ESTIMATED FUNDING |
|----------------|--------|---|--------------------------------|---|---------------------------|-------------------|
| 2023 | 25823 | Beginning at Palmyra town line and extending east 22.58 miles. | Route 2 | Highway Paving Rural Highways Highway Cyclical Pavement Resurfacing | HCP 3 | - |
| 2023 | 26302 | Pedestrian safety improvements on Billings Road, including a sidewalk on the west side of the road extending to Schoolhouse Lane. | Billings Road/Schoolhouse Lane | Bicycle/Pedestrian on-road sidewalk/trail | HCP 4, 5 | \$85,000 |
| 2024/25 | 27064 | Beginning 0.08 of a mile east of Coldbrook Road and extending east 1.90 miles. | Interstate 95 Northbound | Highway Safety and Spot improvements Interstate Guardrail Installation/replacement | HCP 1 | \$11,400,000 |

F.14 ACCESS MANAGEMENT

Access Management is the planned location and design of driveways and entrances to public roads to help reduce accidents and prolong the useful life of an arterial. Arterial highways represent only 12% of the state-maintained highway system, but carry 62% of the statewide traffic volume. Maintaining posted speeds on this system means helping people and products move faster, which enhances productivity, reduces congestion-related delays and environmental degradation. By preserving the capacity of the system we have now, we reduce the need to build costly new highway capacity such as new travel lanes and bypasses in the future. It provides safe access for land development while conserving the ability of a highway to move traffic safely and efficiently through a corridor. The State’s new access management program sets up a permit process for property owners for constructing driveways or entrances on the state’s collector and arterial highways.

The goals of access management are to increase the safety of highway and driveway users, to enhance productivity by moving people and products faster and to reduce congestion-related delays and environmental degradation and to avoid future construction costs by preserving the capacity of the current system. Minimum allowable site distances for driveways and entrances onto state and state aid highways are set as part of the Access Management Rule.

MDOT has established standards, including greater site distance requirements for the permitting of driveways and entrances for three categories of roadways: retrograde arterials, mobility arterial corridors, and all other state and state-aid roads.

There are 8 segments of roadway in Hermon that are currently mandated to follow Access Management regulations; they are:

- Route 2
- Route 222
- Cold Brook Road
- Annis Road
- Billings Road
- Fuller Road (portions)
- Odlin Road
- Wing Road

The above list is intended to be a guide. The Access Management Rules apply, but are not limited to, all highways represented on this list. All rural State Highways and State Aid Roadways are subject to the Rules. If questions should arise as to the applicability of the Rules for any roadway in Hermon, contact the Maine DOT Division office in Bangor for a determination on the Highway section abutting the specific property and to determine which standards are applicable. Mobility Arterial Corridors, such as Route 2, must comply with additional standards.

In efforts to maintain and improve traffic flows within the community, any roads that qualify to meet the requirements of the State of Maine's access management program, the future Land Use Ordinance will include access management performance standards in consideration of Maine DOT access management rules. Development proposals under town review, which necessitate frontage, driveways and/or entrances along town roads, will be required to meet the performance standards set forth in the future Land Use Ordinance. If in the future, any road becomes a state or state aid highway, landowners will be required to obtain a Maine DOT permit in accordance with Maine DOT Access Management Administrative Rules.

F.15 HIGHWAY TRUCKING COMPANIES

There are several smaller intrastate and interstate trucking companies are located in Hermon for the transportation of freight. All trucking companies have easy access to Interstate 95 from either Rte 2 or the Coldbrook Road. Some of these larger intra and interstate trucking companies are:

- Dysart's Transportation located on the Coldbrook Road;
- Bison Transportation located on Odlin Road;
- Currier Trucking and Maine Trailer Sales & Leasing located on Route #2;
- Patriot Trucking, Roadway Trucking and Ryder Truck located in Freedom Park.

At the intersection of I-95 and the Coldbrook Road is one of the largest truck stops in Maine. Dysart's provides a complete service for maintenance of trucks, gasoline and diesel fuel for all motor vehicles, and a modern restaurant for dining.

F.16 RAILROAD FACILITIES

Hermon is serviced by one railroad company, CSX Railroad, located at the Northern Maine Junction, in Hermon, just adjacent to US Route 2, across the Bangor city line. These rails primarily move freight, and have not provided passenger rail services since the late 1950s;

Because of the location of Northern Maine Junction, railroads have been and are an important factor in land use decisions in Hermon. Northern Maine Junction and the adjacent property has great development potential due it being accessible from Rte 2, Coldbrook Road, Diesel Road and Odlin Road. From these roads, it is a very short distance from Interstate 95 which is accessible from entrance/exit ramps from either Rte 2 or the Coldbrook Road.

In October 2001, Bangor and Aroostook Railroad, Hermon's largest single land owner at the time, was involuntarily placed in Chapter 11 Bankruptcy protection. In October of 2002, Rail World, Inc. formed a new company, called Montreal, Maine and Atlantic (MM&A) Railway and proposed the purchase of 835 miles of tracks, MM&A Railroad's facility at Northern Maine Junction with a car repair facility, an engine repair facility and an office building and additional real estate from the B&A System for \$50 million. Around that same time, they also concluded an agreement to buy two Canadian Pacific Railway lines, linking the MM&A System with two lines in northern Vermont. Montreal, Maine & Atlantic Railway has been authorized by the U.S. Surface Transportation Board and the Canadian Transportation Agency to operate over 745 route miles of track and associated track rights formerly operated as the Bangor and Aroostook Railroad, Canadian American Railroad, Northern Vermont Railroad, Quebec Southern Railway, and Van Buren Bridge Company.

MM&A track is in good condition and can accommodate fully loaded 100-ton cars. Approximately three-fourths of the MM&A system is laid with 100-lb. and 115-lb. rail and complies with Federal Railroad Administration standards for Class 3 track, permitting trains to operate at speeds up to 40 m.p.h. MM&A has budgeted funds to maintain the track at Class 3 standards, using the railroad's full-time engineering personnel.

Forest products generate approximately 60 percent of MM&A's business. Commodities handled by the railway include: automobiles, chemicals, clay, fertilizer, frozen food and food products, fuel oil, grain, gypsum wallboard, lumber, oriented strand board, paper, propane, round wood, scrap paper, stone and sand, starch, woodchips, wood pulp, and inter-modal shipments. The railroad handles an estimated 60,000 revenue units annually and serves approximately 400 customers.

MM&A owns and maintains 3.64 miles of rail which pass through the town of Hermon.

Springfield Terminal Railroad Company (Originally the Maine Central Railroad) is accessible from Route 2 and Coldbrook Road to its locations at Northern Maine Junction. It has other sidings suitable for commercial development located on the Bog Road, and the Creamery Road.

Currently, CP Railway, a Class 1 rail company, extending from the west coast of the United States and Canada to Searsport, purchased CMQR (Central Maine Quebec Railway) and now operates the long line with access to international shipping opportunities from the west coast and Canada to east coast in Maine. Hermon remains an ideal location that a future multi-modal facility would be well situated.

Railroads have played an important part in the history and development of Hermon. Not only has it been the largest land owner in Hermon, for many years, railroads have been major employers of the residents of Hermon and surrounding communities.

F.17 LOCAL CODES AND ISSUES

Hermon's Town codes empower the Planning Board to require that new roads in subdivisions be constructed according to town-specified standards since they are typically given to the town after completion. Impact fees for transportation costs are not assessed of developers since they are expected to pay outright for the construction of roads.

The Land Use Ordinance requires any subdivision expected to generate average daily traffic of 400 trips per day or more to have at least two street connections with existing public streets, streets shown on an Official Map, or streets on an approved subdivision plan for which performance guarantees have been filed and accepted. Any street with an average daily traffic of 400 trips per day or more must have at least two street connections leading to existing public streets, streets shown on an Official Map, or streets on an approved subdivision plan for which performance guarantees have been filed and accepted.

Further, the Ordinance requires that, where topographic and other site conditions allow, provision shall be made for street connections to adjoining lots of similar existing or potential use within areas of the municipality designated as growth areas in the comprehensive plan; or in non-residential subdivisions when such access shall be provided if it will:

- a) Facilitate fire protection services as approved by the fire chief; or
- b) Enable the public to travel between two existing or potential uses, generally open to the public, without need to travel upon a public street.

In general, road-related noise is not an on-going concern for Hermon's residents.

There are two known areas where turtles commonly cross the road: 1) Billings Road in the area of the Hermon Meadows Golf Course; and 2) Outer Union Street / Route 222 near the bog area.

The proposed Village Master Plan identifies areas along Route 2 in the village for plantings of street trees to enhance the village character of the area.

F.18 PLANNING PERSPECTIVES

Understanding the transportation needs and planning within a community is important to a resident's quality of life, and the community's economic growth and prosperity. Hermon's transportation resources are a significant catalyst for continued growth in the community and the region. The town is fortunate to be centrally located and connected to major transportation amenities such as Interstate 95, US Route 2, Bangor International Airport, and major rail lines.

As the community moves forward with economic development initiatives, land use decisions, and infrastructure development, a constant understanding of the condition and needs of the transportation system is necessary. State Aid, and State Maintained roadways are in dire need throughout the state and properly framing and expressing these objectives might be the best for the community. Future planning and economic development decisions surrounding the Route 2 corridor need not only a grass roots push, but regional and federal involvement as well. The importance of this transportation asset is pivotal to the future of the region and should be displayed to the appropriate parties. In this effort, the town should maintain an open dialogue with Maine DOT, Federal Highway Administration, and other regional stakeholders to maximize future planning efforts for the betterment of the community.

The town should undertake initiatives to better understand its transportation needs (both road and rail) as it continues to become a regional player. Transportation studies should be completed in an attempt to better understand the needs of the community. These studies will provide the basis for the reclassification of significant roadways within the community. These reclassifications should lead to further investment into the safety and well-being of travelers along these roadways.

Hermon should continue to provide the safest, most cost effective transportation network to its residents and visitors. Increased focus on walking trails, sidewalks and other pedestrian facilities shall be explored. As the community grows around its core infrastructure providing safe, efficient roadways should become the focus of the community. In efforts to increase road safety, speed limits, weight limits and other mitigating factors should be addressed. To that effect, the town should coordinate efforts, locally, regionally, and nationally to address the weight limit of Heavy Truck Traffic on our local roadways. Current weight limitations of interstate truck traffic have caused an increase in truck traffic through the community, further degradation of infrastructure and increased threats to safety in a densely populated area of the community.

G. RECREATION

STATE GOAL

To promote and protect the availability of outdoor recreation opportunities for all Maine citizens, including access to surface waters.

G.1 INTRODUCTION

By virtue of being adjacent to Bangor, Hermon realizes two sets of recreational assets: it has access to the offerings of a mid-Maine urban area, and it is still sufficiently rural to continue to supply many of its own outdoor recreation activities.

As its population changes and demographics change, the Recreation Department will need to continue to provide opportunities appropriate to the Town in order to support a healthy population and to remain attractive to its residents. There are also many independent recreational organizations in Hermon that enhance Maine's tremendous outdoor opportunities.

G.2 TOWN-AFFILIATED RECREATION

Hermon's Recreation Department facilitates the provision of youth sports participation, school-age child care programs, town-wide special events, and recreational facilities maintenance for the Town's residents. The Department is staffed by a full-time director and a full-time recreational assistant. Part-time and seasonal employees work with a large number of community volunteers as needed to provide quality programs that also encourage a sense of community for the town. The director reports to the Town Manager, receiving guidance from the Recreation Committee.

G.2.1 Recreation Department Programs

The Town's recreational programming falls roughly into three categories: youth sports, special events, and school-age care programs. The Recreation Department plays a role in each of these, supplemented by volunteer and private efforts. Those that are largely coordinated by the Department are listed below.

Youth Sports

In 2023, Hermon's youth sports activities included:

- Little League
- Basketball
- Soccer
- Football and wrestling
- Cheering
- Track & Field
- Summer camps for basketball, cross-country and soccer

The success of these programs relies heavily upon the significant time contributions of volunteers, usually parents of the participants. In addition to encouraging young people to enjoy being active and learn to be team players, these activities also foster the connections between residents that form the fabric that holds a community together.

Town-Wide Special Events. Hermon's Recreation Department coordinates several popular events that provide affordable family-oriented fun for the town:

- Annual father/daughter dance
- Halloween Party
- Santa Saturdays and Holiday House Decorating Contest
- Parent's Night out
- Summer Sizzle Community Fun Day
- Community & Children's Yard Sales
- Annual Sea Dogs Park & Recreation Day

Each of these popular events is annual, and widely supported by a wide range of volunteers. In

addition, the Town and the Department support a wide range of activities sponsored by other organizations operating in Hermon.

Care Programs. Hermon’s Recreation Department coordinates the provision of two types of care programs for grade-school aged children. Before- and after-school care comprised of homework help, arts and recreational activities are available at Hermon Elementary School during the school year. During the summer, day camp programs for these ages are also available.

G.2.2 Town-Maintained Recreational Facilities

Recreational facilities in Hermon are owned and maintained by a variety of entities: Town, State, and private. Those maintained by the Town are listed below. It should be noted that the Town makes multiple use of the facilities that has, efficiently allocating schools’ recreational facilities to be used also for community-wide recreational purposes. Maintenance of these shared facilities is likewise shared by Recreation Department and school staffs.

Hermon Community Playground Owner: Town of Hermon

Size: 3 acres

Location: Beside elementary school

Description: Creative playground with slides, swings, sandbox, Little League ballfield, basketball court area.

Funding: Municipal

Hermon Elementary School Owner: Town of Hermon Size: n/a

Location: Hermon Elementary

Description: 1 gymnasium; 4 ball fields; 2 soccer fields; creative playground Funding: Municipal

Hermon Middle School

Owner: Town of Hermon Size: n/a

Location: Hermon Elementary Description: 1 multi-use field

Funding: Municipal

Hermon High School Gymnasium

Owner: Hermon School Department

Size: n/a

Location: Hermon High School

Description: Gymnasium/weight room; field hockey field, softball field, Baseball field

Funding: Hermon School Department

Hermon Recreation Area

Owner: Town of Hermon

Size: 25 ac

Location: adjacent to Hermon Elementary

Description: 3 ball fields; 2 soccer fields; creative playground; fitness trail;

Funding: Municipal

Jackson Beach

Owner: State of Maine Department of Conservation Size: 21 acres

Location: Hermon Pond

Description: 300 feet of beach and picnic tables Funding: Maintained by the Town.

OTHER RECREATIONAL PROGRAMS AVAILABLE IN HERMON

The Town of Hermon benefits from several organizations whose functions in some ways parallel those of the Recreation Department: the promotion of community involvement and recreational opportunities. These organizations may be characterized as civic groups, youth groups, faith communities, or recreational clubs, but the functions that they fulfill cross lines in the benefits that they provide to Hermon.

Hermon's boys and girls have Scouting dens and troops from which to choose. Hermon's schools offer many sport sporting and other groups such as the Key Club for teenagers. While open to all ages, organizations such as the Masonic Lodge, and the American Legion tend to attract older citizens. Hermon's churches support wide ranges of activities for all ages. These organizations differ in their focuses, but they all contribute to community richness in their programming and in encouraging residents to be actively involved in group projects.

In addition, Hermon has several recreation-oriented organizations. ECOTAT (land trust) supports outdoor activities while helping to create a visually pleasing community landscape. Hermon's Skeet Club maintains 220 acres off of Black Stream Road for its members and has been the site for statewide competitions.

Ecotat Gardens and Arboretum consists of 91 acres of land located on Route 2 at the intersection with Annis Road at the top of Miller Hill and is committed to preserving and expanding gardens and trails for public use. Fifty-five gardens and a nature library are located at the site which is open free of charge to the public. The facility also provides educational outreach to the community and area schools.

G.3 OUTDOOR RECREATIONAL FACILITIES

Hermon has many private "improved" outdoor recreational facilities that are available to the public. Among them, as previously mentioned, are Ecotat Gardens, local snowmobile trails, and the skeet club's property. Several private campgrounds are also located in Hermon. And there is a 1/3-mile oval raceway in town.

Several of Hermon's outdoor recreational areas may be considered as open space. Among these are a par 72, 18-hole "Hermon Meadows" golf course and the local ski area located on Hermon Mountain.

G.3.1 Public Access to Surface Water

Because of the recreational opportunities offered by surface waters, including fishing, swimming and boating, it is important to ensure that the public continues to have access to these resources. Access to surface waters has been guaranteed by the State Legislature by stating that people have the right to cross unimproved land to get to a great pond (more than 10 acres natural surface area).

However, this does not allow people the right to engage in activities on the shore without the permission of the landowner.

Although Jackson Beach on Hermon Pond is owned by the State, the Town of Hermon maintains the facilities there. The public has also traditionally enjoyed access on foot to the pond via Vafiades Landing (Bog Road) and Jackson Beach Road off of Newburgh Road. Access is also available at Fowler's Landing in Hampden.

Additionally, Hermon has many ponds, streams and brooks for that are valued for fishing, water sports, and trapping. Most are accessible via Hermon Pond and Souadabscook Stream. There are also many unofficial points of entry "on foot" at bridge and railroad crossings. The streams also support snowmobile and ski traffic in the winter, with an economic windfall resulting for the town.

Lakes and swamps: Ben Annis Pond, Pug Pond, Tracy Pond, George Pond, Hermon Pond, Hermon Bog.

Streams, rivers, and creeks: Patten Stream, Souadabscook Stream, Wheeler Stream, Pug Brook, Black Stream.

G.3.2 Land Trusts

According to the Maine Land Trust Network, the following land trusts work in Penobscot County:

- Bangor Land Trust
- Brewer Land Trust
- [Forest Society of Maine](#)
- [Holden Land Trust](#)
- [Landmark Heritage Trust](#)
- [Maine Audubon](#)
- [Maine Coast Heritage Trust](#)
- [Maine Farmland Trust](#)
- [New England Forestry Foundation, Inc.](#)
- [Northeast Wilderness Trust](#)
- [Orono Land Trust](#)
- [Small Woodland Owners Association of Maine](#)
- [The Nature Conservancy in Maine](#)

G.4 SCENIC AREAS

The locations cited below have been identified as providing the most scenic views available in Hermon.

Hermon Mountain. View over Hermon Pond and towards Bangor. On clear days, both Cadillac Mountain and Mt. Katahdin are visible from here. This is on private property but the public has historically enjoyed access.

Pleasant Hill. Excellent day and night views of Bangor to south and the Garland hills to the north. The cemetery provides for public access.

Brainard Hill. From Bryant Road, the view of Bangor International Airport is unique, particularly on a rainy evening.

Hermon Pond. Jackson Beach, Town operated.

View of Black Forest area of Carmel. Heading west out of town on US Route 2, looking west from below the crest of Garland Hill.

Hermon Center. Viewed from part way down the east side of Miller Hill on US Rte 2.

Ecotat and the Crosby Gardens. Privately owned floral garden and trail system at the crest of Miller Hill.

Intersection of Newburgh Road and Pendleton Drive. Nice view of Hermon Pond.

G.5 HUNTING AND FISHING

Hunting and fishing are widely enjoyed around Hermon; very little of the town is posted against hunting. The Hermon Bog area is acknowledged as being well populated by deer, a situation that the Town would like to preserve.

G.6 SNOWMOBILING AND ALL-TERRAIN VEHICLES

During the winter, Hermon's fields and wooded areas provide the base for snowmobile trails that traverse the community and connect to trails providing access to the area's lakes and ponds. This access contributes significant outdoor recreation opportunities to the region, particularly through the linkages that it maintains to neighboring communities' trails and the State's larger Interconnected Trail System (ITS).

Hermon's Penobscot Snowmobile Club maintains several miles of trails for its members and the riding public. While this is a private organization, it enjoys broad popularity with Hermon residents in helping to continue the Maine tradition of providing public access to private lands.

Experience in Hermon has shown that ATV usage of snowmobile trails is not viable: frozen winter conditions allow snowmobiles to pass without damage, whereas ATV traffic in warmer conditions

does sometimes tear up the land. The Town is mindful of a need to promote the organization of ATV riders, to secure areas for their recreation, and to educate the public on use and liability issues.

Similarly, experience has shown that trails are not well suited to being shared by cross-country skiers and snowmobilers. The Town continues to pursue additional opportunities for additional trails.

G.7 REGIONAL RECREATION OPPORTUNITIES AND COORDINATION

There are numerous recreational facilities within easy distance of Hermon. Bangor, Orono and Old Town all provide abundant riverfront activities and cultural opportunities in museums and the performing arts. The Atlantic coast and some of Maine's state parks are within an hour of town. In addition, local municipal recreation departments routinely consult with each other to provide and expand their complementary programming.

Since 2006, three communities participate in flag football for 3rd and 4th grade players. Since 2007, a youth football program for all 3rd through 6th grade residents of Hermon, Carmel, Levant and Glenburn has been offered, with the fifth and sixth graders playing tackle.

Hermon's Little League baseball teams currently play in a ten-team regional league. The league struggles with just one "major league" diamond in town. This site is also used for Little League play for a region from Bangor to Katahdin for 11- and 12-year-old players.

Hermon's middle and high school athletic teams share the use of the Town's soccer field system. Travel teams use this also with Hermon and Hampden players. The region's Black Bear United Football [soccer] Club also relies on the facilities for training and games on occasion.

Past attempts to coordinate the regional development of sports facilities have been unsuccessful. Although sites for soccer or tennis complexes could be identified, transportation and/or maintenance costs proved excessive for neighboring or distant towns.

Generally, private efforts have spearheaded subsequent attempts to create new facilities for sports users, as opposed to those projects being supported by taxpayer dollars.

G.8 PLANNING PERSPECTIVES

As discussed throughout this section there are numerous recreational opportunities within the community and in the surrounding areas. Hermon relies on the combination of municipal and state-owned recreational facilities and the rural nature of the community with use of private land. Loss of traditional access caused by development will increasingly adversely affect outdoor recreational opportunities.

The mark of a livable community is the way it attracts newcomers to settle there. Hermon's attractiveness is borne out through the continuing arrival of newcomers. The Town of Hermon will continue to support regional recreational opportunities with the recreation departments of adjacent towns. As communities grow and their populations expand to where additional programming is desired, there will be continuing opportunities to supplement each other's team sports offerings.

As numbers of participants grow, towns will grow through phases where:

- there is not enough interest for a team
- there is enough interest to form a team but not enough interest for competition
- there is enough interest for a team and part team
- there is enough interest for several teams within the community
- there is so much interest that the demand exceeds facilities capabilities

As Hermon and its neighbors – all (except Bangor) expected to continue growing - cycle through these phases, there will be repeated opportunities to share programs so that neighboring communities can provide ongoing recreational challenges. Until such times as communities reach the points where they decide to construct additional facilities, the coordination of these opportunities may lay in the creative development of information transportation systems to support rural sports programs.

Open spaces and parks serve a vital function in a community. They provide locations for residents to enjoy the outdoors and they contribute to the livability of the community. Hermon has no protected open spaces other than Ecotat. The Town will be considering policies to encourage protection of open spaces in locations all over the town.

The Town may also wish to consider additional facilities such as a picnic area, a public park, or an additional playground located in another area of town. A plan for the gradual addition of recreational facilities to the town may be linked with the residential growth areas. There has been expressed desire for an indoor pool facility and recreational center. An indoor pool and adjoining recreation center would offer year-round recreational activities and swimming for townspeople of all ages.

G.9 VISION

With the construction of the high school and athletic complex upgrades, consideration should be made to provide more space for town recreational activities, both indoor and outdoor. Guidelines need to be established for recreational program use of the school facilities.

While additional private exercise facilities would be desirable, there is a question as to whether or not there is sufficient demand to encourage their construction.

Access to private fields and forests is relatively available, few landowners object to moderate levels of walking, skiing, or hunting on appropriate areas of their property.

Clearly there will more increasing opportunity and potential demand to provide more recreational facilities and opportunities appropriate for senior citizens as well as families. Fitness and Wellness programs would be a positive addition to the programs offered by Hermon and would reach out to all ages and to community members not involved in the existing programs.

Such possibilities will likely push the Town to further consider the construction of a community center that could house town-wide events, classes, workshops and sporting events. Additional programs and facilities should be considered in conjunction with the needs of neighboring towns. In

the interim, the Town should continue exploring coordinating with neighboring communities to share resources. Informal transportation systems would help facilitate this.

Because of the recreational opportunities offered by surface waters, including fishing, swimming, and boating, it is important to ensure that the public continues to have access to these resources. The town should consider obtaining public access to Black Stream for fishing and other forms of recreation. Continued access to Jackson's Beach should be maintained whether by the State of Maine, the Town of Hermon, or in partnership with neighboring communities.

Hermon is fortunate to have a private recreational facility such as Crosby Gardens and Ecotat Gardens. Consideration should be given to continuing to maintain the snowmobile trails and ensure that access is preserved.

The overall challenge to accomplishing the goal of additional recreational programs and facilities is achieving a balance between expanded recreational opportunities without significantly raising the tax rate. To assist in future development of recreational facilities, the recreation committee should develop a recreation plan to identify specific areas for improvement, expansion, and future facilities.

H. NATURAL RESOURCES

STATE GOALS

- *To protect the quality and manage the quantity of the State's water resources, including lakes, aquifers, great ponds, estuaries, rivers and coastal areas.*
- *To protect the State's other critical natural resources, including without limitation, wetlands, wildlife and fisheries habitat, sand dunes, shorelands, scenic vistas and unique natural areas.*
- *To protect the State's marine resources industry, ports and harbors from incompatible development to promote access to the shore for commercial fisherman and the public.*
- *To safeguard the State's agricultural and forest resources from development, which threatens those resources.*

H.1 INTRODUCTION

Natural resources information is useful in identifying opportunities and constraints for development and for protecting environmentally sensitive areas. The natural resources within Hermon also contribute greatly to the quality of life in the town. These resources provide open spaces that are valued for recreational opportunities such as fishing, boating, snowmobiling, hunting, canoeing, nature watching, hiking, and cross-country skiing, as well as many others.

To visually display the natural resources of the community and region the following maps are located in Appendix A.

Topography
Water Resources
Natural Resources Critical
Habitat

H.2 LOCATION AND CONTEXT

The Town of Hermon (Penobscot County) is located in the Penobscot River Basin west of Bangor. The town is bordered on the north by Levant, on the east by Bangor, Hampden to the south, and on the west by Carmel. The land area of the town, based on current GIS information, is approximately 36.8 square miles. Hermon shares water resources Hermon Pond, Soudabscook Stream, Black Stream, Ben Annis Pond, and Hermon Bog with its Neighbors

Please see the Location in the Topography Map in Appendix A titled for the general location, land cover and contour elevations.

H.3 CLIMATE

The Penobscot River Basin has a cool semi-humid climate which is characteristic of northern New England. The mean annual temperature is approximately 43 degrees Fahrenheit; average winter temperatures are 19 degrees Fahrenheit; and the average summer temperature is 61 degrees Fahrenheit. Extremes in temperature fluctuate from minus 30 degrees to 90 degrees Fahrenheit.

Average annual precipitation is approximately 40 inches which is uniformly spread out over the year. Low pressure systems moving up the East coast and frontal systems moving across the country from West to East create periods of moderate precipitation which usually do not last for more than two days. Storm events of 2 to 4 inches of rainfall are common but rarely does rainfall exceed 6 inches or more per storm.

Annual heating degree days are an average of 8650 with approximately fifty percent of the heating degree days occurring during the months of December, January, and February.

According to NOAA National Centers for Environmental Information State of Maine Climate Summaries 2022, temperatures in Maine have risen almost 3.5°F since the beginning of the 20th century. Since the mid-1990s, the amount of winter warming has been approximately twice that of summer warming , with persistently above average temperatures occurring since the 1990s. Winter warming is reflected in the number of very cold nights, which has been below average since the late 1990s. However, the number of hot days has not increased. Winter warming has resulted in earlier lake ice-out dates.

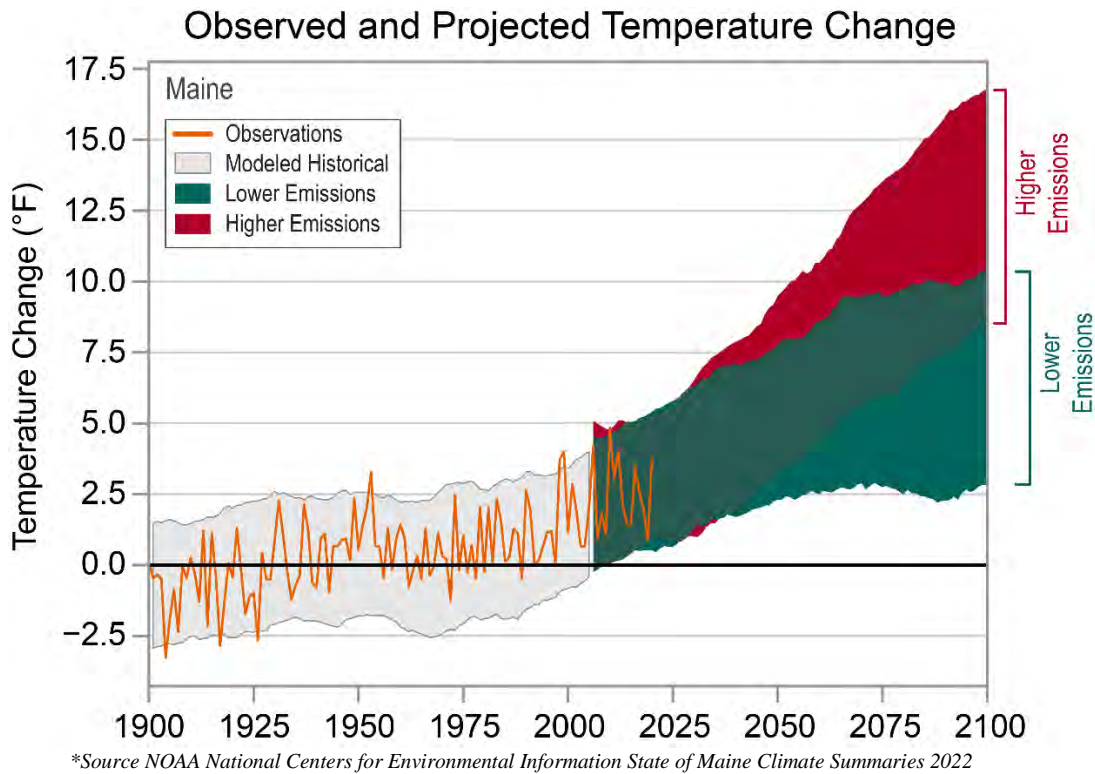

H.4 TOPOGRAPHY

Topography is the shape or form of the land. Topographic maps graphically represent the shape of the land by use of contour lines which indicate a specific height above sea level. These contour lines are similar to layers in a cake - horizontal layers representing vertical changes in height. The range of topography, sometimes called relief, demonstrates changes to the land form and highlights dominant physical features.

The most common source of topographical information is from maps produced by the United States Geological Survey (USGS). These maps or quadrangles are created from aerial photography having a contour interval of ten feet and scale of 1:24000 or one inch on the map equals two thousand feet on the ground. Hermon is represented by the Hermon and Bangor 7 1/2 minute quadrangles.

Elevation changes in Hermon range from over 500 feet at Hermon Mountain Ski Area to below 125 feet above sea level near Hermon Pond. Most elevation changes are gradual with gently rolling to undulating topography. The extensive wetlands within Hermon, especially in the southeast portion of town, create large expanses of relatively flat terrain.

H.4.1 Bedrock Geology

Bedrock geology is a result of geologic activity on the earth's crust which occurred hundreds of millions of years ago. Bedrock units are formed by the erosion of the rock, creating sediments and the deposition of those sediments creating sedimentary rocks. Metamorphism is the changing of sedimentary rocks through heat and pressure. Since heat and pressure can vary, metamorphic rocks differ in composition and degree.

Geologic time is measured in units from the oldest to the youngest formations consisting respectively of: Cambrian, Ordovician, Silurian, to Devonian. Hermon is underlain by early Silurian formations. Area bedrock geology consists of calcareous sandstone, inter-bedded sandstone, and impure limestone. Greenshist, a metamorphic rock also occurs in Hermon.

H.4.2 Surficial Geology

Surficial geology is the deposit of the unconsolidated materials which overlie bedrock. Sediments deposited from wind, water and glacial action create surficial geology. Most of the surficial geology in Hermon is a result of glacial action.

As the ice margin receded, a large amount of water was released. Streams formed by this meltwater picked up and transported large amounts of sediment that were deposited downstream in areas of slower water velocity. These deposits accumulated in channels within or beneath the ice, between the ice and adjacent valley walls, and at or near the front of the glacier. Outwash plains were formed where sediments were deposited by streams at some distance from the ice margin. Some of these ice-contact and outwash deposits have sufficient areal extent and saturated thickness to be considered significant sand and gravel aquifers.

H.5 LAND SUITABILITY

Careful consideration needs to be given to the long term impacts of land development in areas with soils poorly suited for certain land uses. Development and use of poorly suited soils are the underlying cause of many environmental and economic problems. The general carrying capacity of soils is an important consideration in determining those land areas within the community where growth is promoted or discouraged. Water pollution, high cost and maintenance of public services, and the destruction of existing wildlife and scenic values are just a few of the existing ways that a community ends up paying for improper land use.

Soil potential ratings reflect the potential of use rather than the limitations of use and are designated to meet local needs and conditions. Soil Potential for Low Density Development is broken down into four categories: Septics, Dwellings, Roads, and Development, please see the Soils Map in Appendix A. Agriculture, Farmland, Floodplain, and Sand and Gravel Aquifers are addressed further in this section. The remaining, Highly Erodible Soils, Soils on Steep Slopes, and Soil Potential for Low Density Development are presented below.

H.6 SOIL SURVEY

The United States Department of Agriculture (USDA) Soil Conservation Service (SCS) has prepared soil classification maps by county for each state (STATSGO). Soil maps for STATSGO are often compiled by generalizing more detailed (SSURGO) soil survey maps. Where more detailed soil survey maps are not available, as is the case in Penobscot County, data on geology, topography, vegetation, and climate are assembled, together with Land Remote Sensing Satellite (LANDSAT) images. Soils of like areas are studied, and the probable classification and extent of the soils are determined.

The Soils Map shows STATSGO Soils provided at this level of information for Hermon.

A soils map at 1:20,000 scale is useful in understanding and planning the soil resources of fields, farms, and communities, but it is not useful for planning small (less than 1 acre) plots.

The pattern of soils is often very complex and, in some places, soils of one type grade imperceptibly into others. On-site investigations are needed to determine the suitability of a plot for a septic tank installation for instance. Soils in Hermon are of several large tracts of numerous types: Bangor Very Stony Silt Loam, Bangor Silt Loam, Rock Land, Thorndike Material, and Thorndike very rocky silt loam, Buxton, Scantic and Biddeford Stony Silt Loam, and a wide variety of smaller tracts of soils.

The STATSGO and SSURGO soils map combinations are not the same map units as the paper copies of the soils maps that are available in the Bangor office of the Soil and Water Conservation Service. In addition, the paper maps are not available in digital format. They are therefore not reproduced in this plan but they are housed in the Hermon town office as well as in Bangor at SCS.

H.6.1 Highly Erodible Soils

The removal of surface vegetation from large areas of land results in erosion, which is a major contributor of pollution to lakes and ponds. Highly erodible soils are those soils that have a potential to erode faster than normal. Rainfall and runoff, susceptibility to erosion, and the combined effects of slope length and steepness are taken into consideration when identifying these soils types.

H.6.2 Hydric Soils

Hydric soil is defined as soil that is saturated, flooded, or ponded long enough during the growing season to develop anaerobic conditions that favor the growth and regeneration of hydrophytic vegetation. A hydric soil may be either drained or undrained, and a drained hydric soil may not continue to support hydrophytic vegetation. Therefore, not all areas having hydric soils will qualify as wetlands. Only when a hydric soil supports hydrophytic vegetation and the area has indicators of wetland hydrology may the soil be referred to as a “wetland” soil.

Hermon has large tracts of hydric soils throughout the town as shown on the Soils Map.

H.7 STEEP SLOPES

Steep slope is one of the most noticeable of soil properties. Slope is a product of topography and refers to the steepness or gradient of the land. Slope is a function of change in elevation (vertical distance) and horizontal distance expressed as a percent. It is a major component of the landscape and is one of the most significant soil properties governing land use. Most land use and development takes place on the less sloping areas, areas with slopes of less than 15 percent (representing an average drop of 15 feet or less in 100 feet horizontal distance). On steep slopes, areas with slopes of 15 percent or more, soils present problems for buildings, roads, and septic systems. The costs of engineering foundations and installing septic or sewer and other utility systems increase.

Slopes are often divided into categories based on their impact on development. Common divisions are:

- 0-8 % = easily built upon
- 8-15% = moderately buildable
- 15-25% = somewhat buildable - severe limitations
- 25%+ = not buildable/potentially dangerous

The most immediate information on slope comes from the Penobscot County soil maps which have all soil types subcategorized by slopes. The other option is to utilize the USGS topographic maps and develop a slope map specific to Hermon. Generally, the slopes in Hermon range from 0-15%. In several areas of town, slopes exceed 15% therefore limiting certain types of development.

Please see the Topography Map for the location of moderately steep slopes (15%-25%) and steep slopes (slopes greater than 25%) within Hermon.

H.8 SOIL POTENTIAL FOR LOW DENSITY DEVELOPMENT (LDD)

Soils that are wet, steep, subject to flooding, shallow to bedrock or restrictive layer, or have a coverage of stone or boulders are often more expensive to develop. To minimize these impacts, soil limitations need to be recognized and identified. A rating system called Soil Potential for Low Density Development (LDD) has been developed by the SCS to enable the rating of soils for this purpose. Soil potential has been developed by selecting the best suited soil county-wide for LDD. Low Density Development is defined as 3-bedroom single family unit residences with basement and comparable buildings covering 2,000 sq. ft. and subsurface wastewater disposal system, with or without on-site source of water. Paved roads in development are also included. Residences may be a single-unit or a cluster of units in a development. The subsurface wastewater disposal system would have the capacity of processing 270 gallons per day of effluent and would be installed according to the Subsurface Wastewater Disposal Rules, Chapter 241, of the Maine Department of Human Resources (MDHR), Division of Health Engineering. The soil potential index is a mathematical expression of a soil's position in the overall range of potentials, which is 100 to 0. Since the entire range is large, these numerical ratings are separated into soil potential rating classes of very low to very high.

The table below describes the soils types and Soil Potential Rating Class for soils found in Penobscot County, and verifies the soil suitability for classifications found within Penobscot County and the Town of Hermon. Please see US Department of Agriculture; Natural Resource Conservation Service Soil Survey maps for the town of Hermon for locations and further classifications of soils found in Hermon.

TABLE H.1. SOIL CLASSIFICATION RATINGS

| Map Unit | Soil Name | Septics | Dwellings | Roads | Development |
|----------|-----------------------------------|----------|-----------|-----------|-------------|
| AaB | Adams Loamy Sand (0-8 %) | Low | Very High | Very High | Medium |
| AaC | Adams Loamy Sand (8-15%) | Very Low | High | High | Medium |
| AaE | Adams Loamy Sand (15-45%) | Very Low | Low | Low | Very Low |
| AgA | Allagash Fine sandy Loam (0-2%) | Low | Very High | High | Medium |
| AgB | Allagash Fine sandy Loam (2-8%) | Low | Very High | Very High | Medium |
| AgC | Allagash Fine sandy Loam (8-15%) | Very Low | High | High | Medium |
| AgD | Allagash Fine sandy Loam (15-25%) | Very Low | Medium | Medium | Very Low |
| BaA | Bangor Silt Loam (0-2%) | High | Very High | High | High |
| BaB | Bangor Silt Loam (2-8%) | High | Very High | Very High | High |
| BaC | Bangor Silt Loam (8-15%) | Medium | High | High | Medium |
| BaD | Bangor Silt Loam (15-25%) | Very Low | Medium | Medium | Low |

| | | | | | |
|------|--|----------|-----------|-----------|----------|
| BmB | Bangor Silt Loam, moderately deep (0-8%) | Medium | High | High | High |
| BmC | Bangor Silt Loam, moderately deep (8-15%) | Medium | Medium | Medium | Medium |
| BmD | Bangor Silt Loam, moderately deep (15-35%) | Very Low | Low | Low | Very Low |
| BnB | Bangor Very Stony Silt Loam (0-8%) | High | High | High | High |
| BnC | Bangor Very Stony Silt Loam (8-15%) | Medium | High | Medium | Medium |
| BnD | Bangor Very Stony Silt Loam (15-35%) | Very Low | Medium | Medium | Low |
| BoA | Biddeford Silt Loam (0-3%) | Very Low | Very Low | Very Low | Very Low |
| BrA | Burnham Silt Loam (0-3%) | Very Low | Very Low | Very Low | Very Low |
| BuA | Buxton Silt Loam (0-2%) | Medium | High | Medium | Medium |
| BuB | Buxton Silt Loam (2-8%) | Medium | High | Medium | Medium |
| BuC | Buxton Silt Loam (8-15%) | Medium | Medium | Medium | Medium |
| BxB | Buxton, Scantic and Biddeford Stony Silt Loam (0-8%) | Medium | High | Medium | Medium |
| BxB1 | Buxton Part | Medium | High | Medium | Medium |
| BxB2 | Scantic Part | Very Low | Very Low | Low | Very Low |
| BxB3 | Biddeford Part | Very Low | Very Low | Low | Very Low |
| CaC | Canaan Extremely Rocky Sandy Loam, (5-15%) | Very Low | Very Low | Medium | Very Low |
| CaE | Canaan Extremely Rocky Sandy Loam, (15-45%) | Very Low | Very Low | Very Low | Very Low |
| CcB | Colton Cobbly Sandy Loam, dark material (0-8%) | Low | Very High | Very High | Medium |
| CcC | Colton Cobbly Sandy Loam, dark material (8-15%) | Very Low | High | High | Medium |
| CcD | Colton Cobbly Sandy Loam, dark material (15-25%) | Very Low | Medium | Medium | Very Low |
| CcE | Colton Cobbly Sandy Loam, dark material (25-45%) | Very Low | Low | Low | Very Low |
| CnA | Colton gravelly sandy loam, dark material (0-2%) | Low | Very High | High | Medium |
| CnB | Colton gravelly sandy loam, dark material (2-8%) | Low | Very High | Very High | Medium |
| CnC | Colton gravelly sandy loam, dark material (8-15%) | Very Low | High | High | Medium |
| CnD | Colton gravelly sandy loam, dark material (15-25%) | Very Low | Medium | Medium | Very Low |
| CnE | Colton gravelly sandy loam, dark material (25-45%) | Very Low | Low | Low | Very Low |
| CsA | Colton Loamy Fine Sand, dark material (0-2%) | Low | Very High | High | Medium |
| CsB | Colton Loamy Fine Sand, dark material (2-8%) | Low | Very High | Very High | Medium |
| CsC | Colton Loamy Fine Sand, dark material (8-15%) | Very Low | High | High | Medium |

| | | | | | |
|-----|--|----------|--------|--------|----------|
| CsD | Colton Loamy Fine Sand, dark material (15-25%) | Very Low | High | High | Medium |
| Daa | Daigle silt Loam (0-2%) | Very Low | Medium | Medium | Low |
| DaB | Daigle silt Loam (2-8%) | Very Low | Medium | Medium | Low |
| DaC | Daigle silt Loam (8-15%) | Very Low | Medium | Medium | Very Low |
| DgA | Daigle Stony Silt Loam (0-2%) | Very Low | Medium | Medium | Low |
| DgB | Daigle Stony Silt Loam (2-8%) | Very Low | Medium | Medium | Low |
| DgC | Daigle Stony Silt Loam (8-15%) | Very Low | Medium | Medium | Very Low |
| DxA | Dixmont Silt Loam (0-2%) | High | High | Medium | Medium |
| DxB | Dixmont Silt Loam (2-8%) | Medium | High | High | High |
| DxC | Dixmont Silt Loam (8-15%) | Medium | Medium | Medium | Medium |
| DxA | Dixmont Very Stony Silt Loam (0-2%) | Medium | High | Medium | Medium |
| Dyb | Dixmont Very Stony Silt Loam (2-8%) | Medium | High | High | Medium |
| DyC | Dixmont Very Stony Silt Loam (8-15%) | Medium | Medium | Medium | Medium |
| EwB | Elmwood Fine Sandy Loam | High | High | Medium | Medium |

| | | | | | |
|------|--|-----------|-----------|-----------|-----------|
| Ha | Hadley Silt Loam | Very Low | Very Low | Very Low | Very Low |
| HbB | Hermon Sandy Loam | Very High | Very High | Very High | Very High |
| BhC | Hermon Sandy Loam | High | High | High | High |
| HdB | Hermon Sandy Loam, moderately deep, (2-8%) | High | High | High | High |
| HdC | Hermon Sandy Loam, moderately deep, (8-15%) | Medium | Medium | Medium | Medium |
| HeC | Hermon very stony sandy loam, (2-8%) | High | High | High | High |
| HeE | Hermon very stony sandy loam, (8-15%) | High | High | Medium | High |
| HhC | Hermon very stony sandy loam, (15-45%) | Very Low | Low | Low | Very Low |
| HeE | Hermon extremely stony sandy loam (5-15%) | High | High | Medium | High |
| HoB | Howland gravelly Loam (0-8%) | Medium | High | High | High |
| HoC | Howland gravelly Loam (8-15%) | Medium | Medium | Medium | Medium |
| HvB | Howland Very stony loam (0-8%) | Medium | High | High | Medium |
| HvC | Howland Very stony loam (8-15%) | Medium | Medium | Medium | Medium |
| HvD | Howland Very stony loam (15-25%) | Very Low | Low | Low | Very Low |
| Lk | Limerick Silt Loam | Very Low | very Low | Very Low | Very Low |
| MaB | Machias Fine Sandy Loam (0-8%) | Very Low | High | High | Medium |
| MbB | Madawaska Very Fine Sandy Loam (0-8%) | Very Low | High | High | Medium |
| MeA | Melrose Fine Sandy Loam (0-2%) | High | High | Medium | Medium |
| MeB | Melrose Fine Sandy Loam (2-8%) | High | High | Medium | Medium |
| MeC | Melrose Fine Sandy Loam (8-15%) | Very Low | Medium | Medium | Medium |
| Mn | Mixed Alluvial land | Very Low | Very Low | Very Low | Very Low |
| MoB | Monarda Silt Loam (0-8%) | Very Low | Very Low | Low | Very Low |
| MrB | Monarda and Burnham Very stony silt Loam (0-8%) | Very Low | Very Low | Low | Very Low |
| MrB1 | Monarda Part | Very Low | Very Low | Low | Very Low |
| MrB2 | Burnham part | Very Low | Very Low | Low | Very Low |
| MsC | Monarda and Burnham extremely stony silt loams (0-15%) | Very Low | Very Low | Very Low | Very Low |
| MsC1 | Monarda Part | Very Low | Very Low | Very Low | Very Low |
| MsC2 | Burnham Part | Very Low | Very Low | Very Low | Very Low |

| | | | | | |
|-----|-----------------------------------|----------|----------|----------|----------|
| Mu | Much | Very Low | Very Low | Very Low | Very Low |
| On | Ondawa fine sandy loam | Very Low | Very Low | Very Low | Very Low |
| Pa | Peat and Muck | Very Low | Very Low | Very Low | Very Low |
| Pc | Peat, Coarsely Fibrous | Very Low | Very Low | Very Low | Very Low |
| Pf | Peat, Moderately Fibrous | Very Low | Very Low | Very Low | Very Low |
| PgB | Plaisted Gravelly Loam (2-8%) | High | High | High | High |
| PgC | Plaisted Gravelly Loam (8-15%) | Medium | Medium | Medium | Medium |
| PgD | Plaisted Gravelly Loam (15-25%) | Very Low | Medium | Low | Very Low |
| PgE | Plaisted Gravelly Loam (25-45%) | Very Low | Low | Low | Very Low |
| PhB | Perham Silt Loam (0-8%) | High | High | High | High |
| PhC | Perham Silt Loam (8-15%) | Medium | Medium | Medium | Medium |
| PmB | Perham Stony Silt Loam (0-8%) | High | High | High | High |
| PmC | Perham Stony Silt Loam (8-15%) | Medium | Medium | Medium | Medium |
| PrC | Plaisted very stony loam (5-15%) | Medium | Medium | Medium | Medium |
| PrE | Plaisted very stony loam (15-45%) | Very Low | Low | Low | Very Low |

| | | | | | |
|------|---|----------|----------|----------|----------|
| Ps | Peat , Sphagnum | Very Low | Very Low | Very Low | Very Low |
| PxC | Plaisted extremely stony loam (5-15%) | Medium | Medium | Medium | Medium |
| Py | Podunk fine sandy loam | Very Low | Very Low | Very Low | Very Low |
| RaB | Red Hook-Atherton Silt Loam (0-8%) | Very Low | Very Low | Low | Very Low |
| RaB1 | Red Hook Part | Very Low | Very Low | Low | Very Low |
| RaB2 | Atherton Part | Very Low | Very Low | Low | Very Low |
| SfE | Stetson-Suffield Complex (15-45%) | Very Low | Low | Low | Very Low |
| SfE1 | Stetson Part + | Very Low | Low | Low | Very Low |
| SfE2 | Suffield Part | Very Low | Low | Very Low | Very Low |
| ShD | Stony Land, Hermon Material, strongly sloping | Very Low | Medium | Low | Low |
| SpD | Stony Land, Plaisted Material, strongly sloping | Very Low | Low | Low | Very Low |
| SuA | Suffield Silt Loam (0-2%) | Medium | High | Medium | Medium |
| SuB | Suffield Silt Loam (2-8%) | Medium | High | Medium | Medium |
| SuC | Suffield Silt Loam (8-15%) | Medium | Medium | Medium | Medium |
| SuC2 | Suffield Silt Loam (8-15%), eroded | Medium | Medium | Medium | Medium |
| SuD | Suffield Silt Loam (15-25%) | Very Low | Medium | Low | Very Low |
| SuD2 | Suffield Silt Loam (15-25%), eroded | Very Low | Medium | Low | Very Low |
| SuE | Suffield Silt Loam (25-45%) | Very Low | Low | Very Low | Very Low |
| SvA | Suffield very fine sandy Loam (0-2%) | Medium | High | Medium | Medium |
| SvB | Suffield very fine sandy Loam (2-8%) | Medium | High | Medium | Medium |
| SvC | Suffield very fine sandy loam (8-15%) | Medium | Medium | Medium | Medium |
| SvD | Suffield very fine sandy loam (15-25%) | Very Low | Medium | Low | Very Low |
| ThB | Thorndike shaly silt loam (2-8%) | Low | Medium | High | Medium |
| ThC | Thorndike shaly silt loam (8-15%) | Very Low | Low | Medium | Low |
| Thd | Thorndike shaly silt loam (15-25%) | Very Low | Very Low | Low | Very Low |
| ThE | Thorndike shaly silt loam (25-45%) | Very Low | Very Low | Low | Very Low |
| TkB | Thorndike very rocky silt loam (2-8%) | Very Low | Very Low | Medium | Very Low |

| | | | | | |
|------|--|----------|-----------|-----------|----------|
| TkC | Thorndike very rocky silt loam (8-15%) | Very Low | Very Low | Medium | Very Low |
| TvB | Thorndike very stony silt loam (2-8%) | Low | Medium | High | Medium |
| TvC | Thorndike very stony silt loam (8-15%) | Very Low | Low | Medium | Low |
| TvD | Thorndike very stony silt loam (15-35%) | Very Low | Very Low | Low | Very Low |
| Wn | Winooski Silt Loam | Very Low | Very Low | Very Low | Very Low |
| RdB | Red Hook Atherton fine sandy loam (0-8%) | Very Low | Very Low | Low | Very Low |
| RdB1 | Red Hook Part | Very Low | Very Low | Low | Very Low |
| RdB2 | Atherton Part | Very Low | Very Low | Low | Very Low |
| Re | Riverwash | Very Low | Very Low | Very Low | Very Low |
| RkC | Rock Land, Canaan material, sloping land | Very Low | Very Low | Medium | Very Low |
| RkC1 | Rock Land Part | Very Low | Very Low | Medium | Very Low |
| RkC2 | Canaan Part | Low | Low | Medium | Low |
| RkD | Rock Land, Canaan material, strongly sloping land | Very Low | Very Low | Low | Very Low |
| RkD1 | Rock Land Part | Very Low | Very Low | Low | Very Low |
| RkD2 | Thorndike Part | Very Low | Very Low | Low | Very Low |
| RmC | Rock Land, Thorndike Material, strongly sloping land | Very Low | Very Low | Medium | Very Low |
| RmC1 | Rockland Part | Very Low | Very Low | Medium | Very Low |
| RmC2 | Thorndike Part | Very Low | Low | Medium | Low |
| RmD | Rock Land, Thorndike Material | Very Low | Very Low | Low | Very Low |
| RmD1 | Rockland Part | Very Low | Very Low | Low | Very Low |
| RmD2 | Thorndike Part | Very Low | Very Low | Low | Very Low |
| Ro | Rock Outcrop | Very Low | Very Low | Very Low | Very Low |
| Sa | Saco Silt Loam | Very Low | Very Low | Very Low | Very Low |
| ScB | Scantic Silt Loam (0-8%) | Very Low | Very Low | Low | Very Low |
| SeA | Stetson fine sandy loam (0-2%) | Low | Very High | High | Medium |
| SeB | Stetson fine sandy loam (2-8%) | Low | Very High | Very High | Medium |
| SeC | Stetson fine sandy loam (8-15%) | Very Low | Very Low | High | Medium |
| SeD | Stetson fine sandy loam (15-25%) | Very Low | Very Low | Medium | Very Low |
| SfC | Stetson-Suffield complex (0-15%) | Very Low | High | High | Medium |
| SfC1 | Stetson Part | Very Low | High | High | Medium |
| SfC2 | Suffield Part | Medium | Medium | Medium | Medium |

The soils information and maps, in terms of soil potential versus land use, will provide valuable information for the development of the proposed land use plan.

H.9 AGRICULTURAL RESOURCES

Concern for preservation and wise utilization of agricultural and forestry resources are important to all Maine people. To reduce environmental problems caused by farming and forestry activities, a municipality should ensure that shoreland zoning and other ordinances are properly enforced. Moreover, appropriate performance standards should be developed to minimize environmental contamination.

H.9.1 Prime Farmland

Prime farmland is one of several kinds of important farmlands defined by the U.S. Department of Agriculture. Identification of prime farmland is a major step in continuing to meet the nation's needs for food and fiber. Development threatens the irreversible conversion of farmland to other uses. Recognizing that land use changes and that our state is becoming urbanized, it seems reasonable that conversion of agricultural land should be based on the quality of the soils. These soils can be rated in terms of their ability to grow agricultural crops. Obviously some soils are much more valuable for agriculture than others.

The U.S. Department of Agriculture defines prime farmland as the land that is best suited to producing food, feed, forage, fiber, and oilseed crops. It has the soil quality, growing season, and moisture supply needed to produce a sustained high yield of crops while using acceptable farming methods.

Prime farmland produces the highest yields and requires minimal amounts of energy and economic resources, and farming it results in the least damage to the environment. Prime farmland is also often targeted as prime property for low-density residential development. For further reference on soil types in the community, consult the USDA Soil and Water Conservation District office in Bangor.

TABLE H-2. PRIME FARMLAND SOILS FOR PENOBSHOT COUNTY

| Map Symbols | Code | Soil Map Unit Name |
|-------------|------|---|
| AaB | 4 | Adams Loamy Sand, 0 to 8 percent slopes |
| AgA | 1 | Allagash Fine Sandy Loam, 0 to 2 percent slopes |
| AgB | 1 | Allagash Fine Sandy Loam, 2 to 8 percent slopes |
| BaB | 1 | Bangor Silt Loam, 2 to 8 percent slopes |
| BmB | 1 | Bangor Silt Loam, Moderately Deep, 2 to 8 percent slopes |
| BuB | 1 | Buxton Silt Loam, 2 to 8 percent slopes |
| CnA | 4 | Colton Gravelly Sandy Loam, Dark Materials, 0 to 2 percent slopes |
| CnB | 4 | Colton Gravelly Sandy Loam, Dark Materials, 2 to 8 percent slopes |
| CsA | 4 | Colton Loamy Fine Sand, Dark Materials, 0 to 2 percent slopes |
| DaA | 2 | Daigle Silt Loam, 0 to 2 percent slopes |
| DaB | 1 | Daigle Silt Loam, 2 to 8 percent slopes |
| DxA | 1 | Dixmont Silt Loam, 0 to 2 percent slopes |
| DxB | 1 | Dixmont Silt Loam, 2 to 8 percent slopes |
| EwB | 1 | Elwood Fine Sandy Loam, 0 to 8 percent slopes |
| Ha | 1 | Hadley Silt Loam |
| HbB | 4 | Hermon Sandy Loam, 2 to 8 percent slopes |
| HoB | 1 | Howland Gravelly Loam, 0 to 8 percent slopes |
| Lk | 5 | Limerick and Rumney Soils, |
| MaB | 1 | Madawaska Fine Sandy Loam, 3 to 8 percent slopes |
| MbB | 1 | Marlow Fine Sandy Loam, 3 to 8 percent slopes |

| | | |
|------------|---|---|
| MeA | 1 | Melrose Fine Sandy Loam, 0 to 2 percent slopes |
| MeB | 1 | Melrose Fine Sandy Loam, 2 to 8 percent slopes |
| On | 1 | Ondawa Fine Sandy Loam |
| PgB | 1 | Plaisted Gravelly Loam, 2 to 8 percent slopes |
| PhB | 1 | Perham Silt Loam, 0 to 8 percent slopes |
| Py | 1 | Podunk Fine Sandy Loam |
| RaB | 2 | Red Hook and Atherton Silt Loams, 0 to 8 percent slopes |
| RdB | 2 | Red Hook and Atherton Fine Sandy Loams, 0 to 8 percent slopes |
| SeA | 1 | Stetson Fine Sandy Loam, 0 to 2 percent slopes |
| SeB | 1 | Stetson Fine Sandy Loam, to 8 percent slopes |
| SuB | 1 | Suffield Silt Loam, 2 to 8 percent slopes |
| SvB | 1 | Suffield Very Fine Sandy Loam, 2 to 8 percent slopes |
| ThB | 4 | Thorndike Shaly Silt Loam, 2 to 8 percent slopes |
| Wn | 1 | Winooski Silt Loam |
| | | Key to Prime Farmland Code |
| | | 1- All areas are prime farmland |
| | | 2- Only drained areas are prime farmland. |
| | | 4- Only irrigated areas are prime farmland. |
| | | 5- Only drained areas that are either protected from flooding or not frequently flooded during the growing season are prime farmland. |

H.9.2 Section Measures

State legislation provides environmental guidelines and mandates shoreland zoning and subdivision which consider agricultural issues. To reduce potential environmental problems resulting from farming activities, Hermon will ensure that shoreland zoning and other ordinances are properly enforced and do not conflict with Best Management Practices. Moreover, appropriate performance standards will be developed to minimize environmental contamination such as encouraging local farmers to work in close cooperation with NRCS to ensure appropriate farming practices.

Farmland is eligible for the Farm and Open Space Tax Law Program (Title 36, MRSA, Section 1101, et seq.), if that farm consists of at least five contiguous acres, is utilized for the production of farming, agriculture or horticulture activities and has shown gross earnings from agricultural production of at least \$2,000 (which may include the value of commodities produced for consumption by the farm household) during one of the last two years or three of the last five years.

The open space portion of this program has no minimum lot size requirements and the tract must be preserved or restricted in use to provide a public benefit by conserving scenic resources; enhancing public recreation opportunities; promoting game management or preserving wildlife habitat.

The Farm and Open Space Tax Law encourages landowners to conserve farmland and open space by taxing the land at a rate based on its current use, rather than potential fair market value. The benefits of this program are: that it enables farmers to continue their way of life without being forced out of business by excessive property taxes due to rising land valuations and that it reduces sprawl by keeping the land in its traditional use verses being developed. If the property is removed from the program, a penalty is assessed against the property. This penalty is calculated based on the number of years the property was enrolled in the program and/or a percentage of fair market value upon the date of withdrawal.

The Town reports indicate that Hermon has 12 parcels consisting of 724.5 acres enrolled in the state's Farm and Open Space Tax Law program. Farming within the community has historically been limited to residential practices. Since the early 1900's these farms have slowly disappeared and forests now stand where these family once prospered.

The State of Maine has seen a steady thirty-year decline of agricultural production and in employment within that category. Concern for preservation and wise utilization of these farming resources is important. To reduce environmental problems caused by farming activities, a municipality should ensure that shoreland zoning and other ordinances are properly enforced. Moreover, appropriate performance standards should be developed to minimize environmental contamination and encourage farming uses while fostering stewardship of the environment.

The Farmland Registration Program is designed to protect a farmer's right to farm their land. Upon registration, a farmer is guaranteed a 100-foot buffer zone between the productive fields and new incompatible development, such as residential development. The Farmland Registration Program also lets new and potential abutters know that a working farm is next door. This program is currently closed to new applications.

The Farm Security and Rural Investment Act of 2002, signed into law by President Bush on May 13, 2002, is landmark legislation for conservation funding and for focusing on environmental issues. The conservation provisions will assist farmers and ranchers in meeting environmental challenges on their land. This legislation simplifies existing programs and creates new programs to address high priority environmental and production goals. The 2002 Farm Bill enhances the long-term quality of the environment and conservation of natural resources. The Natural Resources Conservation Service (NRCS) administers the programs authorized or re-authorized in the 2002 Farm Bill.

The Farms for the Future Program is a two-phase business assistance program that helps Maine farmers plan for the future of their agricultural enterprise. Farmers who own and operate five or more acres of productive farmland and have an idea for change that will increase the long-term economic viability of their farm are eligible to participate in the program. In the first phase farmers receive a package of services to develop a detailed business plan with a team of skilled professionals. Farmers determine the membership of their farm's planning team. The business planning services provide the farmers with the opportunities to consult with other farmers who have made similar changes, take business planning courses, make use of specialists from the University of Maine Cooperative Extension and the Small Business Development Center, consult with market researchers, and work with accountants and financial advisors to assist in developing financial record keeping and tracking projections. In the second phase, farmers who have completed business plans during phase-1 are now eligible to apply for a competitive cash grant to implement the changes identified in their business plans. Farmers who are awarded Phase 2 cash grants are eligible to receive up to 25% of the implementation costs up to a maximum of \$25,000. The remaining costs may include cash investments, low interest loans, other grants, or in-kind services provided by the farmer himself. Upon the acceptance of the grant, the farmer agrees that they will not convert the farmland into non-agricultural uses for five years. The farmer can pay back the grant at any time to buy out of this agreement.

The Conservation of Private Grazing Land Program (CPGL) is a voluntary program that helps owners and managers of private grazing land address natural resource concerns while enhancing the economic and social stability of grazing land enterprises and the rural communities that depend on them.

The Conservation Security Program is a voluntary program that provides financial and technical assistance for the conservation, protection, and improvement of soil, water, and related resources on Tribal and private lands. The program provides payments for producers who historically have practiced good stewardship on their agricultural lands and incentives for those who want to do more.

The Environmental Quality Incentives Program (EQIP) is a voluntary conservation program that promotes agricultural production and environmental quality as compatible National goals. Through EQIP, farmers and ranchers may receive financial and technical help to install or implement structural and management conservation practices on eligible agricultural land.

The Farmland Protection Program is a voluntary program that helps farmers and ranchers keep their land in agriculture. The program provides matching funds to State, Tribal, or local governments and nongovernmental organizations with existing farmland protection programs to purchase conservation easements or other interests in land.

The National Natural Resources Conservation Foundation (NNRCF) promotes innovative solutions to natural resource problems and conducts research and educational activities to support conservation on private land. The NNRCF is a private, nonprofit 501(c)(3) corporation. The foundation builds partnerships among agencies and agricultural, public, and private constituencies interested in promoting voluntary conservation on private lands.

H.10 PRIME FORESTLAND

Maine's forests and forest industry still play a vital role in the local and state wide economy, especially in Northern and Central Maine; Forested areas have historically provided an abundant and diverse land area for wildlife population and for the use and enjoyment of all Maine citizens. Furthermore, the forest protects the soil and water and contributes to a wide variety of recreational and aesthetic experiences. In some cases, loss of forestland can be attributed to land development patterns and environmental problems can arise as a direct result of irresponsible harvesting techniques. Also, when forestland is fragmented, public access becomes more restricted due to increased land posting. To optimize continued forestland usage, it should be effectively managed and harvested.

Soils rated with a woodland productivity of medium or above are qualified as prime forestland soils. These soils are rated only for productivity and exclude management problems such as erosion hazard, equipment limitations or seedling mortality. Soils rates with a productivity level of medium, high or very high are prime forestland soils. Forests should be effectively managed and harvested so they can continue to be home to many unique habitats. Loss of forestland is attributed to fragmentation and development, land valuation/taxation, and productivity decrease.

Please see the Soils Map in Appendix A for the location of Hermon soils.

The following table lists the Prime Forestland Soils for Penobscot County according to the USDA SCS Soil Survey Data for Growth Management.

| TABLE H-3. PRIME FORESTLAND SOILS IN PENOBSCOT COUNTY | | |
|--|-------------|--|
| Map Symbols | Code | Prime Forestland Soil Map Unit Name |
| AaB | 8 | Adams Loamy Sand, 0 to 8 percent slopes |
| AaC | 8 | Adams Loamy Sand, 8 to 15 percent slopes |
| AaE | 8 | Adams Loamy Sand, 15 to 45 percent slopes |
| AgA | 9 | Allagash Fine Sandy Loam, 0 to 2 percent slopes |
| AgB | 9 | Allagash Fine Sandy Loam, 2 to 8 percent slopes |
| AgC | 9 | Allagash Fine Sandy Loam, 8 to 15 percent slopes |
| AgD | 10 | Allagash Fine Sandy Loam, 15 to 25 percent slopes |
| BaA | 10 | Bangor Silt Loam, 0 to 2 percent slopes |
| BaB | 10 | Bangor Silt Loam, 2 to 8 percent slopes |
| BaC | 10 | Bangor Silt Loam, 8 to 15 percent slopes |
| BaD | 10 | Bangor Silt Loam, 15 to 25 percent slopes |
| BmB | 8 | Bangor Silt Loam, Moderately Deep, 2 to 8 percent slopes |
| BmC | 8 | Bangor Silt Loam, Moderately Deep, 8 to 15 percent slopes |
| BmD | 8 | Bangor Silt Loam, Moderately Deep, 15 to 35 percent slopes |
| BnB | 10 | Bangor Very Stony Silt Loam, 0 to 8 percent slopes |
| BnC | 10 | Bangor Very Stony Silt Loam, 0 to 8 percent slopes |
| BnD | 10 | Bangor Very Stony Silt Loam, 0 to 8 percent slopes |
| BoA | 5 | Biddeford Silt Loam, 0 to 3 percent slopes |
| BrA | 4 | Burnham Silt Loam, 0 to 3 percent slopes |
| BuA | 8 | Buxton Silt Loam, 2 to 2 percent slopes |
| BuB | 8 | Buxton Silt Loam, 2 to 8 percent slopes |
| BuC | 8 | Buxton Silt Loam, 8 to 15 percent slopes |
| BxB | 8 | Buxton, Scantic, and Biddeford Stony Silt Loam, 0 to 8 percent slopes |
| CaC | 6 | Canaan Extremely Rocky sandy Loam, Dark Materials, 5 to 15 percent slopes |
| CaE | 6 | Canaan Extremely Rocky sandy Loam, Dark Materials, 15 to 45 percent slopes |
| CcB | 7 | Colton Cobbly Sandy Loam, Dark Materials, 0 to 8 percent slopes |
| CcC | 7 | Colton Cobbly Sandy Loam, Dark Materials, 8 to 15 percent slopes |
| CcD | 7 | Colton Cobbly Sandy Loam, Dark Materials, 15 to 25 percent slopes |
| CcE | 7 | Colton Cobbly Sandy Loam, Dark Materials, 25 to 45 percent slopes |
| CnA | 7 | Colton Gravelly Sandy Loam, Dark Materials, 0 to 2 percent slopes |
| CnB | 7 | Colton Gravelly Sandy Loam, Dark Materials, 2 to 8 percent slopes |
| CnC | 7 | Colton Gravelly Sandy Loam, Dark Materials, 8 to 15 percent slopes |
| CnD | 7 | Colton Gravelly Sandy Loam, Dark Materials, 15 to 25 percent slopes |
| CnE | 7 | Colton Gravelly Sandy Loam, Dark Materials, 25 to 45 percent slopes |
| CsA | 7 | Colton Loamy Fine Sand, Dark Materials, 0 to 2 percent slopes |
| CsB | 7 | Colton Loamy Fine Sand, Dark Materials, 2 to 8 percent slopes |
| CsC | 7 | Colton Loamy Fine Sand, Dark Materials, 8 to 15 percent slopes |
| CsD | 7 | Colton Loamy Fine Sand, Dark Materials, 15 to 25 percent slopes |
| DaA | 7 | Daigle Silt Loam, 0 to 2 percent slopes |
| DaB | 7 | Daigle Silt Loam, 2 to 8 percent slopes |
| DaC | 7 | Daigle Silt Loam, 8 to 15 percent slopes |
| DgA | 7 | Daigle Stony Silt Loam, 0 to 2 percent slopes |
| DgB | 7 | Daigle Stony Silt Loam, 2 to 8 percent slopes |
| DgC | 7 | Daigle Stony Silt Loam, 8 to 15 percent slopes |
| DxA | 10 | Dixmont Silt Loam, 0 to 2 percent slopes |
| DxB | 10 | Dixmont Silt Loam, 2 to 8 percent slopes |
| DxC | 10 | Dixmont Silt Loam, 8 to 15 percent slopes |

| | | |
|-------------|----|---|
| DyA | 10 | Dixmont Very Stony Silt Loam, 0 to 2 percent slopes |
| DyB | 10 | Dixmont Very Stony Silt Loam, 2 to 8 percent slopes |
| DyC | 10 | Dixmont Very Stony Silt Loam, 8 to 15 percent slopes |
| EwB | 8 | Elwood Fine Sandy Loam, 0 to 8 percent slopes |
| Ha | 9 | Hadley Silt Loam |
| HbB | 7 | Hermon Sandy Loam, 2 to 8 percent slopes |
| HbC | 7 | Hermon Sandy Loam, 8 to 15 percent slopes |
| HdB | 7 | Hermon Sandy Loam, Moderately Deep, 2 to 8 percent slopes |
| HdC | 7 | Hermon Sandy Loam, Moderately Deep, 8 to 15 percent slopes |
| HeB | 7 | Hermon Very Stony Sandy Loam, 2 to 8 percent slopes |
| HeC | 7 | Hermon Very Stony Sandy Loam, 8 to 15 percent slopes |
| HeE | 7 | Hermon Very Stony Sandy Loam, 15 to 45 percent slopes |
| HhC | 7 | Hermon Extremely Stony Sandy Loam, 5 to 15 percent slopes |
| HoB | 8 | Howland Gravelly Loam, 0 to 8 percent slopes |
| HoC | 8 | Howland Gravelly Loam, 8 to 15 percent slopes |
| HvB | 8 | Howland Very Stony Loam, 0 to 8 percent slopes |
| HvC | 8 | Howland Very Stony Loam, 8 to 15 percent slopes |
| HvD | 8 | Howland Very Stony Loam, 15 to 25 percent slopes |
| Lk | 7 | Limerick Silt Loam |
| MaB | 8 | Machias Fine Sandy Loam, 0 to 8 percent slopes |
| MbB | 8 | Madawaska Very Fine Sandy Loam, 0 to 8 percent slopes |
| MeA | 8 | Melrose Fine Sandy Loam, 0 to 2 percent slopes |
| MeB | 8 | Melrose Fine Sandy Loam, 2 to 8 percent slopes |
| MeC | 8 | Melrose Fine Sandy Loam, 8 to 15 percent slopes |
| MoB | 8 | Monarda Silt Loam, 0 to 8 percent slopes |
| MrB | 8 | Monarda and Burnham Very Stony Silt Loam, 0 to 8 percent slopes |
| MscC | 8 | Monarda and Burnham Extremely Stony Silt Loam, 0 to 15 percent slopes |
| On | 7 | Ondawa Fine Sandy Loam |
| PgB | 8 | Plaisted Gravelly Loam, 2 to 8 percent slopes |
| PgC | 8 | Plaisted Gravelly Loam, 8 to 15 percent slopes |
| PgD | 8 | Plaisted Gravelly Loam, 15 to 25 percent slopes |
| PgE | 8 | Plaisted Gravelly Loam, 25 to 45 percent slopes |
| PhB | 8 | Perham Silt Loam, 0 to 8 percent slopes |
| PhC | 8 | Perham Silt Loam, 8 to 15 percent slopes |
| PmB | 8 | Perham Stony Silt Loam, 0 to 8 percent slopes |
| PmC | 8 | Perham Stony Silt Loam, 8 to 15 percent slopes |
| PrC | 8 | Plaisted Very Stony Loam, 5 to 15 percent slopes |
| PrE | 8 | Plaisted Very Stony Loam, 15 to 45 percent slopes |
| PxC | 8 | Plaisted Extremely Stony Loam, 5 to 15 percent slopes |
| Py | 9 | Podunk Fine Sandy Loam |
| RaB | 8 | Red Hook and Atherton Silt Loams, 0 to 8 percent slopes |
| RdB | 8 | Red Hook and Atherton Fine Sandy Loams, 0 to 8 percent slopes |
| Sa | 6 | Saco Silt Loam |
| ScB | 7 | Scantic Silt Loam, 0 to 8 percent slopes |
| SeA | 8 | Stetson Fine Sandy Loam, 0 to 2 percent slopes |
| SeB | 8 | Stetson Fine Sandy Loam, 2 to 8 percent slopes |
| SeC | 8 | Stetson Fine Sandy Loam, 8 to 15 percent slopes |
| SeD | 8 | Stetson Fine Sandy Loam, 15 to 25 percent slopes |
| SfC | 8 | Stetson-Suffield Complex, 0 to 15 percent slopes |
| SfE | 6 | Stetson-Suffield Complex, 15 to 45 percent slopes |
| ShD | 6 | Stony Land, Hermon Material, Strongly Sloping |
| SpD | 8 | Stony Land, Plaisted Material, Strongly Sloping |
| SuA | 8 | Suffield Silt Loam, 0 to 2 percent slopes |
| SuB | 8 | Suffield Silt Loam, 2 to 8 percent slopes |
| SuC | 8 | Suffield Silt Loam, 8 to 15 percent slopes |
| SuC2 | 8 | Suffield Silt Loam, 2 to 8 percent slopes, Eroded |
| SuD | 8 | Suffield Silt Loam, 15 to 25 percent slopes |
| SuD2 | 8 | Suffield Silt Loam, 15 to 25 percent slopes, Eroded |
| SuE | 8 | Suffield Silt Loam, 25 to 45 percent slopes |
| SvA | 8 | Suffield Very Fine Sandy Loam, 0 to 2 percent slopes |
| SvB | 8 | Suffield Very Fine Sandy Loam, 2 to 8 percent slopes |

| | | |
|------------|---|---|
| SvC | 8 | Suffield Very Fine Sandy Loam, 8 to 15 percent slopes |
| SvD | 8 | Suffield Very Fine Sandy Loam, 15 to 25 percent slopes |
| ThB | 8 | Thorndike Shaly Silt Loam, 2 to 8 percent slopes |
| ThC | 8 | Thorndike Shaly Silt Loam, 8 to 15 percent slopes |
| ThD | 8 | Thorndike Shaly Silt Loam, 15 to 25 percent slopes |
| ThE | 8 | Thorndike Shaly Silt Loam, 25 to 45 percent slopes |
| TkB | 8 | Thorndike Very Rocky Silt Loam, 2 to 8 percent slopes |
| TkC | 8 | Thorndike Very Rocky Silt Loam, 8 to 15 percent slopes |
| TvB | 8 | Thorndike Very Stony Silt Loam, 2 to 8 percent slopes |
| TvC | 8 | Thorndike Very Stony Silt Loam, 8 to 15 percent slopes |
| TvD | 8 | Thorndike Very Stony Silt Loam, 15 to 35 percent slopes |
| Wn | 9 | Winooski Silt Loam |

H.10.1 Woodland Productivity

The following table depicts the timber harvest activity within the town from 2007 to 2020.

| TABLE H-4. SUMMARY OF TIMBER HARVEST INFORMATION FOR THE TOWN OF HERMON | | | | | | |
|--|---------------------------------|-----------------------------------|--------------------------------|-----------------------------|----------------------------------|---------------------------------------|
| YEAR | Selection harvest, acres | Shelterwood harvest, acres | Clearcut harvest, acres | Total Harvest, acres | Change of land use, acres | Number of active Notifications |
| 2007 | 517 | 0 | 0 | 517 | 67 | 23 |
| 2008 | 431 | 0 | 0 | 431 | 9 | 18 |
| 2009 | 352 | 0 | 5 | 357 | 46 | 13 |
| 2010 | 227 | 0 | 0 | 227 | 1 | 7 |
| 2011 | 271 | 119 | 0 | 390 | 0 | 11 |
| 2012 | 62 | 90 | 0 | 152 | 0 | 15 |
| 2013 | 317 | 0 | 15 | 332 | 0 | 13 |
| 2014 | 131 | 40 | 0 | 171 | 4 | 8 |
| 2015 | 50 | 0 | 0 | 50 | 3 | 6 |
| 2016 | 45 | 0 | 0 | 45 | 0 | 6 |
| 2017 | 128.5 | 0 | 0 | 128.5 | 0 | 8 |
| 2018 | 36 | 10 | 0 | 46 | 4 | 8 |
| 2019 | 122 | 0 | 0 | 122 | 14.85 | 9 |
| 2020 | 89.48 | 0 | 18 | 107.48 | 25 | 7 |
| Total | 2,779 | 259 | 38 | 3,076 | 174 | 152 |

Source: Department of Conservation, Maine Forest Service

H.10.2 Existing Woodland Protection Measures

State legislation provides environmental guidelines and mandates shoreland zoning and subdivision which consider forestry issues. To reduce potential environmental problems resulting from woodlot and harvesting activities, Hermon will ensure that shoreland zoning and other ordinances are properly enforced and do not conflict with Best Management Practices. Moreover, appropriate performance standards will be developed to minimize environmental contamination such as encouraging local foresters to work in close cooperation with NRCS to ensure appropriate harvesting practices.

H.10.3 Tree Growth Tax Law

This program encourages landowners to retain and manage their woodlands, thus controlling sprawl. When managed properly, forested areas can be utilized for production and still provide wildlife habitats.

In addition to the Farm and Open Space Tax Program, the state also has a similar program for forestland. The Tree Growth Tax Law (Title 36, MRSA, Section 571, et seq.) provides for the valuation of land which has been classified as forestland on the basis of productivity value, rather than on fair market value. The tree growth program requires that the parcels be at least 10 acres and that the land is held for commercial use.

If the property is removed from the program, a penalty is assessed against the property. This penalty is calculated based on the number of years the property was enrolled in the program and/or a percentage of fair market value upon the date of withdrawal. According to municipal records for fiscal year 2018, Hermon has 14 parcels of land classified under the state's Tree Growth program, consisting of 704 acres in total. These parcels were owned by 11 different landowners.

H.10.4 The Forest Practices Act

The State Forest Practices Act regulates timber-harvesting activities in forests that give protection to land by allowing tax incentives to owners of those lands who meet the appropriate definitions. However, forest resources adjacent to residential development will need to be protected (in order to preserve the residential character) with additional timber harvesting standards and at the discretion and application of the owners of parcels less than 500 acres but more than 10 acres in size. The Act taxes forestland on the basis of its potential for annual wood production as opposed to an added value basis.

H.10.5 Project Canopy

Project Canopy is a cooperative effort of the Maine Forest Service and the Pine Tree State Arboretum. The program educates people about the benefits trees provide, and how trees make people's lives better. It connects people who have a particular expertise to people who need that expertise. Project Canopy also helps people talk about success stories, so that they can find the motivation and inspiration that is crucial for developing creative, long-term community forestry programs. Some examples of assistance available from the program include: helping recruit and organize volunteers; model community tree ordinances; assisting in fund-raising efforts; training tree stewards; providing street tree inventory software; helping communities appoint/elect a community tree warden; linking communities to other Maine communities with successful tree programs; providing lists of local foresters and arborists; building bridges to national community tree organizations; and assisting in development of a long-term community tree plan.

H.11 THREATS TO AGRICULTURAL AND FORESTRY RESOURCES

With the combination of participation in tax shelters as previously described, designed to protect forest and agricultural resources along with the future zoning regulations will direct development away from these areas. Therefore, properly directed future growth and development will not negatively affect any commercial farm and forestlands in the town of Hermon, as these activities within the community are located primarily in the rural areas.

H.12 WATER RESOURCES

H.12.1 Watersheds

The watershed is defined as a geographic region within which water drains into a particular river, stream or body of water and includes hills, lowlands, and the body of water into which the land drains. Approximately 50% of the land area in the State of Maine is located in a lake watershed.

All waters are connected. Unchecked pollution to one source will eventually affect all others within the watershed. It is important to remember that everything occurring in a watershed and everything that can be transported by water will eventually reach and impact the water quality of each water

body. Development activities, such as construction (structures or roads) and timber harvesting disturb the land to some degree and can drain into a lake through streams and groundwater. These activities that may appear trivial at a first glance can impact the entire watershed. Disturbed or developed land can contribute non-point pollutants and other substances to water bodies and can degrade its water quality. Activity anywhere in the watershed, even several miles away, has the potential to impact water quality.

Please see the Water Resources Map in **Appendix A**.

H.12.2 Surface Water

Standing water or water running off or on the earth's surface - watersheds, floodplains, ponds, streams, and lakes - constitutes surface water resources. Runoff from precipitation is directed by topography which channels water - surface water flows perpendicular to contour lines - into brooks and streams which flow to lower elevations eventually collecting in small ponds, wetlands, and lakes who in turn drain into larger streams and rivers who return the water to the ocean. The area above a point on the land from where the water flows is called a watershed. Watersheds are drainage areas bounded by ridge lines. All surface waters have watersheds. Because of the cumulative effect of watersheds (smaller watersheds constituting a part of a larger watershed) alteration in any watershed, regardless of size, will affect the larger watershed of which it is part.

Hermon's watersheds are part of the Penobscot River watershed. More immediately, surface waters of Hermon flow either into the Souadabscook Stream, Wheeler Stream, or into the Black Stream (all which eventually flow into the Penobscot River).

H.12.3 Lakes and Ponds

Among Maine's most significant natural resources are its lakes and ponds. Fisheries, wildlife, recreation, scenic views and water supply are all benefits that the citizens of Maine and its visitors derive from the 5,779 lakes and ponds here. Development activities, such as house and road construction, timber harvesting and agricultural practices, disturb the land that is drained to a lake by streams and ground water (the watershed). It is important to minimize non-point source pollutions risks to protect water quality.

Water quality ratings developed by the Maine Department of Environmental Protection are designed to be used in watershed planning to control the cumulative impact of runoff (Phosphorus) into waterbodies. While lakeside development has an impact on water quality, activities throughout the watershed ultimately impact water quality. The watershed boundaries extend beyond the shoreland zone and often extend beyond town boundaries. In 1992, the State Subdivision Law added criteria to require Planning Boards to review the long term, cumulative impact of phosphorus on lake water quality.

The system developed to manage phosphorus loading was designed with the assistance of the Maine DEP and requires modeling of the watershed. Water quality protection levels are set and new development must fall within its allocation or provide mitigation measures. By far the best solution is limiting development, as any mitigation measure has the potential to fail or be compromised over time.

Historically, the primary means of protecting lake water quality has been through phosphorus control planning. In this methodology, the lake watershed is modeled and anticipated development is calculated based on that development. The development has a specified phosphorous impact on the water body and therefore mitigation measures can be applied as development occurs. This scheme offers an equitable means of sharing the mitigation burden among multiple owners. The system's drawbacks are in: creation of the model and setting development forecasts which may be unrealistic; and the implementation and enforcement of the mitigation techniques. There following is a list of lakes and ponds fully or even partially located within the town of Hermon.

TABLE H-6. MAINE DEP PHOSPHORUS ALLOCATIONS FOR HERMON'S PONDS

| LAKE | TOWN | DDA | ANAD | AAD | GF | D | F | WQC | LOP | C | FC | P | SWT |
|----------------|--------|------|------|------|------|------|-------|--------------|-----|-----|-------|-------|-----|
| Ben Annis Pond | Hermon | 202 | 70 | 132 | 0.25 | 33 | 1.23 | mod-sens | m | 1.0 | 1.23 | 0.037 | 8 |
| George Pond | Hermon | 7724 | 3000 | 4724 | 0.25 | 1181 | 37.22 | mod-sens | m | 1.0 | 37.22 | 0.032 | 295 |
| Hermon Pond | Hermon | 4326 | 600 | 3729 | 0.3 | 1119 | 24.91 | poor-natural | m | 2.0 | 49.82 | 0.045 | 280 |
| Pug Pond | Hermon | 56 | 28 | 28 | 0.25 | 7 | 0.37 | mod-sens | m | 1.0 | 0.37 | 0.053 | 2 |
| Tracy Pond | Hermon | 2238 | 1130 | 1108 | 0.25 | 277 | 12.92 | mod-sens | m | 1.0 | 12.92 | 0.047 | 69 |

Key:

- DDA Direct land drainage area in Township in acres
- ANAD Area not available for development in acres
- AAD Area available for development in acres (DDA - ANAD)
- GF Growth Factor
- D Area likely to be developed in acres (GF x AAD)
- F lbs. phosphorus allocated to towns share of watershed per ppb in lake
- WQC Water quality category
- LOP Level of Protection (h=high(cold water fishery);m=medium)
- C Acceptable increase in lake's phosphorus concentration in ppb
- FC Allowable increase in annual phosphorus load to the lake (lb/year)
- P Per acre phosphorus allocation (FC/D) (lb/acre/year)
- SWT Small Watershed Threshold in acres

Hermon Pond is the largest and most developed pond in this area, and has been identified by the Maine DEP as a “Lake Most at Risk from New Development”. Hermon Pond's shore frontage and watershed is shared by Hermon and Hampden. Hermon Pond has an approximate acreage of 442 acres, most of which is in Hermon. Please see the Water Resources Map in Appendix A for the locations of Hermon’s water bodies.

H.12.4 Rivers, Streams, and Brooks

According to the Natural Resources Protection Act (NRPA), a river, stream, or brook is a channel that has defined banks (including a floodway and associated floodplain wetlands) created by the action of the surface water. Some water resources meeting this description may not be mapped.

Throughout Maine, these waters have been harnessed to produce electricity, benefiting all Maine citizens. Our rivers have also been used as dumping sites for the refuse of industry and waterfront communities, taking a heavy toll on water quality. Over the years, extensive efforts have been made to clean up Maine Rivers. Sewage treatment plants have been installed and upgraded. The amount of industrial wastewater has been reduced and is monitored. Businesses like canoeing and sport fishing have created a stream of tourist dollars to interior Maine. Maine Rivers are cleaner now than they have been in generations; however, there is still work to be done in protecting these resources.

To determine what portion of Maine's rivers, streams, brooks meet the goal of the Federal Clean Waters Act; MDEP uses bacteriological, dissolved oxygen, and aquatic life criteria. All river waters are classified into one of four categories: Class AA, A, B, and C. These classifications are defined by legislation, with Class AA being the highest classification with outstanding quality and high levels of protection. Class C, on the other end of the spectrum, is suitable for recreation and fishing, yet has higher levels of bacteria and lower levels of oxygen. Below are the designate uses ascribed to Maine's water quality classifications:

Class AA: Drinking water supply, recreation in and on the water, fishing, navigation and a natural and free flowing habitat for fish and other aquatic life.

Class A: Drinking water supply, recreation in and on the water, fishing, industrial process and cooling water supply; hydroelectric power generation, navigation, and unimpaired habitat for fish and other aquatic life.

Class B: Drinking water supply, recreation in and on the water, fishing, industrial process, and cooling water supply; hydroelectric power generation, navigation and unimpaired habitat for fish and other aquatic life.

Class C: Drinking water supply, recreation in and on the water, fishing industrial process and cooling water supply; hydroelectric power generation, navigation, and a habitat for fish and other aquatic life.

There are many streams that flow within and through the town of Hermon. According to DEP Classifications, there are only class A streams in Hermon.

The following is a listing of the Rivers, Streams, and Brooks in Hermon:

- Souadabscook Stream
- Shaw Brook
- Wheeler Stream
- Tracy Pond Outlet
- Patten Stream
- Osgood Brook
- Black Stream

Please see the Water Resources Map in Appendix A for the locations of Hermon's larger rivers, streams and brooks.

H.12.5 Freshwater Wetlands

The term “wetlands” is defined under both state and federal laws as “those areas that are inundated or saturated by surface or groundwater at a frequency and duration sufficient to support prevalence of vegetation typically adapted for life in saturated soils.” Wetlands include freshwater swamps, bogs, marshes, heaths, swales, and meadows.

Wetlands are valuable not only for their beauty and their recreation opportunities they support, but also for critically important functions they perform in our environment. Wetlands are important to natural systems including water storage, flood conveyance, groundwater recharge and discharge, shoreline erosion control and water quality improvement. Wetlands are important to the public health, safety and welfare because they act as a filter, absorb excess water, serve as aquifer discharge areas, and provide critical habitats for a wide range of fish and wildlife. Wetlands are fragile natural resources. Even building on the edge of a wetland can have significant environmental consequences. Some wetlands have important recreational and educational value providing opportunities for fishing, boating, hunting, and environmental education. Planning efforts should consider the constraints of these areas.

The Maine Department of Environmental Protection (MDEP) has identified wetlands located within Hermon, as illustrated on the Water Resources Map in Appendix A. The following is a list of the identified wetlands located within Hermon:

- Hermon Bog
- Land Surrounding Wheeler Stream
- Land Surrounding Black Stream
- Land Around Ben Annis Pond
- Land Around Georges Pond
- Land Around Pug Pond
- Outlet of Soudabscook Stream
- Land around Tracy Pond
- Land adjacent to Union Street

These wetlands were identified by aerial photo interpretation. Interpretations were confirmed by soil mapping and other wetland inventories. Field verification of the location and boundaries of the wetlands should be undertaken prior to development. The MDEP has jurisdiction over freshwater wetlands and floodplain wetlands under the Natural Resources Protection Act (NRPA)/Wetland Protection Rules and Site Location of Development Act. Finally, the Mandatory Shoreland Zoning Law provides protection to mapped non-forested wetlands, there is no longer a ten acre threshold associated with regulated freshwater wetlands.

Wetland alterations can contribute to wetland loss. The most common sources of alterations include commercial, residential and urban development; transportation and roads; floodplain development; pollution; peat mining; timber harvesting and agriculture.

H.12.6 Surface Water Protection

Protection of Hermon's surface water takes place at the local, state, and federal levels, and sometimes at more than one level simultaneously. At the local level, Hermon's surface water is protected through extensive local shore land zoning. Land use standards address erosion and sedimentation controls for all phases of development construction and refer to Best Management Practices for agricultural activities.

Surface water protection at the state level occurs through: Site Law, Public Water Supply Regulation, the Natural Resource Protection Act, Solid and Hazardous Waste Law, and Underground Storage Tank Regulation. Finally, protection at the federal level consists of: Wetlands Protection, the Clean Water Act, the Resources Conservation and Recovery Act, the Safe Drinking Water Act, and the Superfund Amendments and Reauthorization Act.

H.12.7 Floodplains and Flood Protection Measures

Floodplains are defined as areas adjacent to a river, stream, lake, or pond, which can reasonably be expected to be covered at some time by floodwater. The primary function of floodplains is their ability to accommodate large volumes of water from nearby overflowing channels and dissipate the force of flow by reducing the rate of flow through a widening of the channel. A floodplain may also absorb and store a large amount of water, later becoming a source of aquifer recharge. Floodplains are a valuable resource for wildlife habitat, open space, outdoor recreation, and agriculture (highly fertile soils).

Flood prone areas are defined by the Federal Emergency Management Agency and represented by maps which indicate areas which are most likely to be flooded on a statistical average of once every one hundred years or once every five hundred years. Floodplains are the usual component of flood hazard areas and generally are gently sloping areas bordering water courses which accommodate large volumes of water during flood stages. Floodplains dissipate the energy of flowing water by widening the channel.

Development in flood hazard areas can increase the intensity of flooding by raising the level of flood waters through the reduction of floodplain area, obstructing the natural flow of flood water, and accelerating the speed of runoff. Furthermore, development in flood hazard areas exposes property to damage and in some cases destruction from the flooding. Under the National Flood Insurance Program, providing the municipality adopts an approved Flood Hazard Ordinance, existing properties within the flood hazard zone are eligible for insurance coverage. As a general rule, most flood prone areas in Hermon are adjacent to the Souadabscook Stream.

Development in floodplains, flood prone areas, and "special flood hazard areas" should be avoided. In addition, existing development and incompatible land use activities should not be permitted to expand and should be amortized for their eventual elimination, to the maximum extent possible. Both the State of Maine mandated Flood Hazard Ordinance and Shoreland Zoning are designed to discourage development within the designated 100 year floodplains. The purpose of such regulation is to reduce the potential loss of life and property which accompanies catastrophic flooding. In addition, the regulations reduce the potential for destruction of the associated floodplain wetlands.

The Town of Hermon has adopted minimum shore land standards, as required by the State Mandatory Shoreland Zoning Act. This ordinance serves to protect the lakeshores, and non-tidal waters, by restricting building to reduce flood damage and problems. According to the Federal Emergency Management Agency's (FEMA) Flood Insurance Study, there are no major flooding problems in Hermon. The Future Land Use Map in Book 2 indicates the minimum 250 foot setback requirements for minimum Shoreland Zoning standards.

The Town of Hermon has adopted both a Flood Hazard Ordinance and Shoreland Zoning Ordinance which meet the state minimum guidelines.

H.12.8 Groundwater

Water which saturates the soil and bedrock is called ground water. Precipitation which hits the ground infiltrates the soil and slowly moves downward to the open spaces in both soil and rock. The rate at which water percolates into the ground depends on the porosity of both soil and bedrock. The upper area of where ground water occurs is called the water table. Water tables fluctuate depending on the season and amount of water in the ground. Ground water also flows in a fashion similar to surface water. Flowage of ground water is influenced by the types of material through which it flows.

Of more immediate importance to the planning process is the demand for ground water resources. The majority of Hermon residents gain their water from individual wells. The amount of water which a well yields is dependent on the material in which the well is located and the depth of the well. The average well yield for homes with one or two bathrooms is approximately 5 gallons per minute based on a well drilled to a depth of 150 feet with a six inch diameter casing. A typical bedrock well depth is in the range of 100 to 300 feet. Most well drillers in the State of Maine consider a depth of 300 feet to be the point to stop however, geologic information indicates only about 50% of the areas containing water occur in the upper 300 feet. However, drilling beyond 500 feet is unlikely to produce a successful well.

H.12.9 Aquifers

An aquifer is a geological unit capable of containing a usable amount of ground water. A significant ground water aquifer, as defined by the Maine State Legislature (38MRSA Chapter 3, Section 482, 4-D) a significant groundwater aquifer is "...a porous formation of ice-contact and glacial-outwash sand and gravel or bedrock that contains significant recoverable quantities of water which is likely to provide drinking water supplies." Aquifers are subsurface water supplies that yield useful quantities of ground water to wells and springs. Aquifers may be of two types: bedrock aquifers and sand and gravel aquifers.

A bedrock aquifer is adequate for small yields and a sand and gravel aquifer is a deposit of coarse-grained surface materials that, in all probability, can supply large volumes of groundwater. Boundaries are based on the best-known information and encompass areas that tend to be the principal groundwater recharge sites. Recharge to these specific aquifers, however, is likely to occur over a more extensive area than the aquifer itself.

In a bedrock aquifer, ground water is stored in fractures in the rock and areas with a large number of fractures may contain significant amounts of water. A bedrock aquifer is adequate for small yields.

These bedrock fractures are sufficiently abundant to provide enough water for a single-family home most everywhere in Maine, and most domestic water supplies are wells drilled in bedrock. Recent information on wells in Hermon indicate the average depth is 100-150 feet with a yield of 2 to 5 gallons per minute.

A sand and gravel aquifer is a deposit of coarse-grained surface materials that, in all probability, can supply large volumes of groundwater. The sand and gravel deposits of Maine result from the action of glacial ice and melt water. Boundaries are based on the best-known information and encompass areas that tend to be the principal groundwater recharge sites. Recharge to these specific aquifers, however, is likely to occur over a more extensive area than the aquifer itself.

The knowledge of locations for aquifers can be used to identify areas that are unfavorable for storage, disposal of wastes, toxic hazardous materials, or other land use activities. Sand and gravel aquifers generally store and yield a higher quantity and quality of groundwater than do bedrock wells. However, sand and gravel aquifers usually have a more permeable recharge area that is located closer to the ground surface than bedrock wells. As a result, wells drilled into sand and gravel aquifers can become contaminated more easily and impact a greater volume of water than bedrock wells.

The Maine Geological Survey identified sand and gravel aquifers within the town of Hermon, as shown on the Water Resources Map in Appendix A.

H.12.10 Surface Water Quality

Surface water quality is usually a direct reflection of land use activities within its watershed. Land use (man-made) activities usually alter runoff characteristics, create additional erosion and sedimentation, and add phosphorous all which can affect the water quality (usually degrade) of surface waters. Runoff is influenced by the amount of rainfall, land form, and land cover. Erosion and sedimentation is influenced by the type of soil, topography and land cover. Phosphorous is a function of runoff, erosion and sedimentation, and human activity.

Specific information concerning the water quality of the various waterbodies in Hermon can be found below. This information is assembled from Maine's Department of Environmental Protection through the lake water quality monitoring program.

H.12.11 Water Pollution Sources

Water pollutants come in many forms. From dumping the simplest chemical down the drain to more serious commercial discharge of chemicals or pollutants into the water system, extensive mitigation actions to correct any damages done to a viable water source are extremely costly both in dollar amount and health to the community. Protection of our water resources is pivotal to the sustainability of any community. Monitoring and evaluating pollution sources both known and unknown are vital to the overall health and welfare of a community's water supply.

Surface water quality can be affected by point and non-point sources of pollution. Point sources of pollution are readily identifiable "points" on the land such as a pipe discharging effluent into a waterbody. Non-point sources generate pollutants over a wide area on the ground and pollute surface waterbodies via runoff such as pesticide application to a large area and runoff introduces the chemicals into the drainage system.

Point Source discharges of pollution originate from municipal and industrial facilities, bypasses and overflow from municipal sewage systems, non-permitted and illegal dischargers, and produced water from oil and gas operations. Potential sources of ground water contamination are identified below.

Toxic Chemicals and Materials. Many chemicals and materials utilized for manufacturing or agricultural purposes, if stored in sufficient quantities, can represent a threat to ground water resources. Improper storage or a spill event can allow these toxic substances to enter the ground water system. Identification of concentrations of such materials and the development of proper storage systems can reduce the chance of ground water pollution resulting from a spill.

Salt and Sand Stock Piles. In recent years, the State of Maine has pursued the containment of road salt used by the state and municipalities. Careful location of road salt stockpiles and containment of all runoff from the stockpile is usually a successful method of reducing potential ground water contamination. Hermon is fortunate in having recently constructed a sand and salt storage facility which is in conformance with current state regulations.

Landfills. Solid waste disposal sites are often potential sources of ground water pollution. Leachate from operating or closed landfills often percolates through to pollute ground water supplies. Because leachate from landfills is often extremely toxic, this is of particular concern. The State of Maine has adopted an aggressive program of closing landfills which are improperly sited and monitoring existing landfills to provide early detection of potential ground water pollution. As of this date, Hermon's closed landfill is functioning properly and is not known to be releasing leachate into the ground water.

Underground Storage Tanks. Underground storage tanks are potential sources of ground water pollution due to the deterioration of the tanks. Many underground storage tanks are known to have rusted and subsequently leaked allowing their product to leach into the surrounding soil and into ground water supplies. An aggressive program undertaken by the Maine Department of Environmental Protection requires the registration of all underground storage tanks and the removal of discontinued or old tanks. New underground storage tanks are regulated as to their construction, monitoring, and installation by the DEP. To a lesser extent, above-ground storage tanks are also a threat if they leak. Their installation is regulated by the Department of Public Safety, Office of State Fire Marshall.

The following table provides information regarding registered underground storage tanks in Hermon.

| TABLE H-7. KNOWN UNDERGROUND STORAGE TANKS IN HERMON | | | | |
|---|-----------------|------------------|-----------------------|-----------------------|
| OWNER | LOCATION | TANK SIZE | PRODUCT STORED | YEAR INSTALLED |
| Applebee, Harold | Kelly Road | 550 | Regular Gasoline | 1975 |
| Bangor Truck & Trailer Sales | Odlin Rd | 4000 | Waste Oil | 1999 |
| C. B. Kenworth | Odlin Rd | 4000 | Waste Oil | 1988 |
| Consolidated Communications | Billings Rd | 600 | #2 Fuel Oil | 1996 |

| | | | | |
|---------------------------|--------------------------------|-----------|--------------------|------------|
| Dysart's Service Inc. | Coldbrook Rd & Emerson Mill Rd | 1. 20000 | Diesel | 1984 |
| | | 2. 4000 | #2 Fuel Oil | 1988 |
| | | 3. 20000 | Diesel Diesel | 1989 |
| | and | 4. 20000 | Un-leaded | 1989 |
| | | 5. 10000 | Prem. UnLd. | 1989 |
| | Coldbrook Rd & Odlin Rd | 6. 5000 | Un-leaded+ | 1989 |
| | | 7. 5000 | Kerosene Lube | 1989 |
| | | 8. 4000 | Oil Lube Oil | 1989 |
| | | 9. 1000 | Lube Oil | 1990 |
| | | 10. 10000 | Waste Oil | 1990 |
| | | 11. 10000 | | 1990 |
| | | 12. 15000 | | 1990 |
| Hawk's Deli & Marketplace | | 1. 10,000 | Diesel/Non Ethanol | 2023 |
| | | 2. 12,000 | UnLeaded | 2023 |
| Hermon High School | Billings Rd | 1. 550 | #2 Fuel Oil | 1955(1993) |
| | | 2. 600 | Diesel | 1991 |
| | | 3. 10000 | #2 Fuel Oil | 1989 |
| | | 4. 4000 | UnLeaded | 1979 |
| Hermon Elementary School | Billings Rd | 10000 | #2 Fuel Oil | 1989 |
| Hermon Exxon | US Rte 2 | 1. 8000 | Un-Leaded Un- | 1987 |
| | | 2. 8000 | Leaded+ Prem. | 1987 |
| | | 3. 8000 | UnLd. | 1987 |
| Maine Propane | Coldbrook | 4000 | Diesel | 1992 |
| Northern ME Jct Mkt | US Rte 2 | 1. 6000 | Un-Leaded | 1987 |
| | | 2. 6000 | Prem. Unld. | 1987 |
| Plaisted Realty Tr. | 2001Hammond St | 500 | #2 Fuel Oil | 1900(?) |
| Ryder Truck Rental | 10 Freedom Pkwy | 1. 10000 | Un-Leaded | 1978 |
| | | 2. 10000 | Diesel Diesel | 1978 |
| | | 3. 10000 | Waste Oil | 1978 |
| | | 4. 6000 | Waste Oil | 1978 |
| | | 5. 6000 | Lube Oil | 1978 |
| | | 6. 8000 | Diesel | 1978 |
| | | 7. 10000 | | 1978 |
| Country Market Inc | US Rte 2 | 1. 8000 | Prem. UnLd. | 1983 |
| | | 2. 8000 | Un-Leaded | 1983 |
| | | 3. 4000 | Diesel | 1983 |
| VIP Waterbeds | Freedom Pk | 1000 | #2 Fuel Oil | 1984 |

Source: MeDEP Master List - Underground Tanks 12/1/2023

Non-Point Source Pollution

Threats to water bodies include non-point source pollution through erosion and sedimentation resulting in an increase in phosphorus level. Erosion often occurs because of soil disturbances by people. Water-generated erosion causes the most severe damage when a site is undergoing development. A serious consequence of erosion is sedimentation; sedimentation of water bodies can cause "algal blooms". Blooms occur when a water body has high concentrations of phosphorus

attached to soil particles. All water bodies have the ability to absorb some phosphorus before there is an adverse impact on the quality of the water. However, when the phosphorus load to a lake becomes too great, the phosphorus acts as a fertilizer and causes algae to flourish.

Pollution from non-point source include agricultural run-off, both animal wastes and fertilizers, landfills, waste lagoons, roadside erosion, overly hard cutting of forestry resources, improper erosion control measures, leaking underground storage tanks, and hazardous substances. Identification and regulation of these sites are important in safeguarding both surface and ground waters.

Existing runoff characteristics can be changed, through land use activities, in several ways. The rate of runoff can be increased as a result of changing the natural vegetative cover from forest to grass or even pavement. By decreasing the amount of time it takes a drop of rain to flow over the land (changing land cover from forest to lawn or pavement increases the speed at which a rain drop will flow) creates an increase in the amount of water reaching the stream or river in a watershed. This increased amount of water arriving sooner than when the watershed was undeveloped can result in flooding due to the greater amount of water at a given point in time in the drainage system. Not only can flooding result but also the destruction of wildlife habitats.

Erosion and sedimentation is generally a result of land clearing and earth moving activities. Disturbance to the vegetative cover exposes the soil which in turn is eroded from runoff. Runoff carries the sediments eventually depositing them off site. Unurbanized drainage areas can produce an average of 200 to 500 tons of sediment per square mile per year, depending on the soil type - urbanized drainage areas can produce significantly higher amounts of sediment. Erosion and sedimentation results in the loss of soil from the site and deposition of sediment in an area which may be severely impacted by the sedimentation.

Sewage Contamination

Most of Hermon's residents obtain their water supply from individual wells and likewise dispose of their sewage through in ground septic systems. Septic systems utilize the natural filtering action of soil to treat sewage effluent. Improperly installed or malfunctioning septic systems can allow leachate to enter ground water before being treated by the soil. This can be especially true of porous soils and shallow to bedrock soils. Nitrogen and phosphorous are two nutrients commonly found in domestic sewage effluent. In highly porous soils only 20% to 30% of these compounds are removed. High nitrate concentrations in ground water can cause increased infant mortality. Phosphorous concentrations can increase algae in waterbodies.

Agricultural Wastes

Several instances of well contamination from agricultural wastes have occurred in Maine. Contamination by bacteria, nitrate, chloride and turbidity are often a result of a well located down slope from a barn and feedlot. Pollutants from these areas are successful in infiltrating the soil and fractured bedrock without being absorbed by the soil prior to permeating the well casing.

Herbicides and Pesticides

In some cases, the application of herbicides or pesticides has been known to enter the ground water sooner than anticipated. Areas with highly permeable soils are particularly susceptible to this type of ground water pollution.

Natural Contaminants

Naturally occurring compounds found in groundwater can often, if found in sufficient concentrations, degrade the drinking water quality of ground water. Examples of these are: high iron content is often a result of iron-sulfide compounds; hard water is a result of excessive calcium carbonate in bedrock; radon gas is often found in granite bedrock; hydrogen sulfide gas is a result of rotting vegetation and can be found in wells drilled adjacent to wetlands; and some wells drilled inland are contaminated by high concentrations of sodium chloride which is believed to be a result of sea water trapped in rocks following the retreat of the last glacier (this is assuming the concentration of salt is not the result of human activities). Natural contaminants are not reported to be a problem with ground water in Hermon.

Excessive Ground Water Withdrawal

If extraction of water from a well is excessive this can cause the ground water level to change and actually create a cone around the well. It also creates a situation which would allow faster pollution to ground water as a result of the depression. While this is not currently a problem in Hermon, excessive development or the location of a heavy water user could deplete ground water resources.

Injection Wells

Injection wells are used to dispose of liquids through injection of the wells into the subsurface soil rather than through leaching from a field. Injection wells are governed by both state and federal regulations. The only know injection wells in Hermon are those termed Class V. Class V wells include: septic systems serving more than 20 person per day; floor drains discharging to soils, groundwater, or septic systems; cesspools; drainage or dry wells; abandoned wells not properly capped; and wells such as heat pumps with recirculating fluids entering the ground. To be approved for underground injection by the Maine DEP the discharge cannot cause ground water to become unfit for human consumption.

H.12.12 Groundwater Protection

It is important to protect groundwater from pollution and depletion. Once groundwater is contaminated, it is difficult, if not impossible, to clean. Contamination can eventually spread from groundwater to surface water and vice versa. Thus, it is important to take measures to prevent contamination before it occurs. Possible causes of aquifer and surface water contamination include faulty septic systems, road salt leaching into the ground, leaking above-ground or underground storage tanks, agricultural run-off of animal waste, auto salvage yards, and landfills. Protecting a groundwater resource and preventing contamination are the most effective and least expensive techniques for preserving a clean water supply for current and future uses.

Almost all groundwater contamination in Maine originates from non-point source pollution, rather than point source pollution. Most important non-point contamination sources include: agriculture, hazardous waste spill sites, landfills, petroleum products and leaking underground storage tanks, road-salt storage and application, septic systems, saltwater intrusion, shallow well injection, and waste lagoons. In addition to these major sources, things as diverse as golf courses, cemeteries, dry cleaners, burned buildings, and automobile service stations are potential threats to groundwater.

Groundwater flows according to geology, not municipal boundaries. Consequently, it is essential that all communities sharing groundwater resources and their recharge zones should work together to protect them. This regional cooperation includes coordination between towns to ensure consistent

regulations and enforcement regarding this resource and development of regional water quality protection plan, as appropriate.

Public drinking water consists of residential and commercial connections to the Bangor Water District and series of community and individual dug or drilled home or business wells.

Hermon has adopted State standard Shoreland Zoning regulations to protect the water resources of the community by placing these regulations upon development. The following is an abbreviated listing of water protection funding and assistance programs and descriptions of those programs.

The Small Community Grant Program provides grants to towns to help replace malfunctioning septic systems that are polluting a waterbody or causing a public nuisance. Grants can be used to fund from 25% to 100% of the design and construction costs, depending upon the income of the owners of the property, and the property's use.

The Maine Overboard Discharge Program was initiated by the Legislature (38 M.R.S.A. Section 411-A) to help fund replacement systems that would eliminate licensed overboard discharges in certain areas. Licensed overboard discharges are treated discharges, to surface bodies of water, of domestic pollutants not conveyed to a municipal or quasi-municipal wastewater treatment facility. A year-round residential overboard discharge will receive a grant of 90% of the project costs, a commercial overboard discharge will receive a grant of 50%, and a seasonal residential overboard discharge will receive a grant for 25% of the project costs. Project costs include engineering and construction costs.

The Maine State Revolving Loan Fund (SRF). The SRF provides low interest loans to municipalities and quasi-municipal corporations such as sanitary districts for construction of wastewater facilities. The SRF is funded by a combination of federal capitalization grant and state bond issue funds equal to 20% of the federal grant. State bond issues are approved by the voters in the State of Maine. The Maine Municipal Bond Bank (MMBB) is the financial manager for the SRF program. The primary purpose of the fund is to acquire, plan, design, construct, enlarge, repair and/or improve publicly-owned sewage collection systems, intercepting sewers, pumping stations, and wastewater treatment plants. State participation is limited to 80% of the project costs for wastewater treatment facilities, interceptor systems and outfalls. The word "expense" does not include costs relating to land acquisition or debt service, unless allowed under federal statutes and regulations. The commissioner is also authorized to grant an amount not to exceed 25% for preliminary planning or design of a pollution abatement program.

Surface Water Protection Projects. Maine has thousands of surface water bodies such as lakes, ponds, rivers, streams, and coastal waters within its boundaries. Many of them are adjacent to or near highways. To help reduce pollution and other damage from those highways, the Maine Department of Transportation has created a Surface Water Quality Protection Program (SWQPP). This program is funded under the Surface Transportation Program (STP), which is part of the federal Transportation Equity Act for the 21st Century (TEA-21) of 1998.

The funding can be used on what MaineDOT refers to as arterial, major and minor collector highways, which include most of the major highways in Maine. The SWQPP has two purposes. First, to identify potential project locations where surface water quality is being adversely impacted

by runoff from highways, and, second, to select and prioritize potential pollution elimination projects for funding under this program.

Non-point Source Water Pollution Control Grants (“319”). The primary objective of NPS projects is to prevent or reduce nonpoint source pollutant loadings entering water resources so that beneficial uses of the water resources are maintained or restored. Maine public organizations such as state agencies, soil and water conservation districts, regional planning agencies, watershed districts, municipalities, and nonprofit (501(c)(3)) organizations are eligible to receive NPS grants.

This program invites proposals for the following three types of NPS projects:

- *NPS Watershed Project:* This project is designed so that Best Managing Practices (BMPs) are implemented in a manner that leads to a significant reduction in NPS pollutant load to a waterbody. The load reduction is intended to restore or protect water quality.
- *NPS Watershed Survey:* This project focuses on finding, describing, and prioritizing NPS pollution sources in a watershed, and recommends BMPs for correcting identified pollution sources.
- *Watershed Management Plan Development:* This project is to develop and produce a locally supported “Watershed Management Plan.” The plan is intended to be a comprehensive plan of action to prompt use of BMPs to prevent or abate NPS pollution sources within a watershed or sub-watershed.

H.13 WILDLIFE AND FISHERIES HABITATS

The many habitats provided by Hermon's forests, fields, and wetlands create a wide diversity of wildlife and fisheries habitat. Wildlife is considered to be those species of birds, fish, mammals, etc. which naturally occur in a given area or environment and do not include domesticated animals or farm animals. Fisheries are considered to be those species of fish which naturally occur in the streams and ponds.

Conserving an array of habitats and their associated wildlife species helps in maintaining biological diversity and ensuring that wildlife and human populations remain healthy. To feed and reproduce, wildlife relies on a variety of food, cover, water and space. Development often has a negative impact, resulting in the loss of habitats and diversity, habitat fragmentation and loss of open space, and the loss of travel corridor.

Land use planning decisions in the context of wildlife and fisheries are generally structured to provide suitable habitats for production and maintenance of wildlife and fisheries as well as allow for activities of man. There are two types of approaches to managing or protecting habitats one which is for the production of wildlife and fisheries for the subsequent hunting or harvesting by man; and the second which is for preservation or protection from man's intervention.

The Growth Management Act encourages municipalities to develop a comprehensive growth management plan to guide their future development and specifically requires that each plan address important wildlife habitats. The Maine Department of Inland Fisheries and Wildlife (MDIFW) has identified, evaluated and mapped habitats of endangered or threatened wildlife species; which include deer wintering areas (DWAs) and waterfowl and wading bird habitats. The Growth

Management Act encourages municipalities to consider critical natural resource locations in their comprehensive plans.

Please see the Critical Habitat Map in Appendix A for the location of Hermon's Critical Wildlife Habitats.

H.13.1 Essential Wildlife Habitats

Essential Wildlife Habitats are defined under the Maine Endangered Species Act as a habitat "currently or historically providing physical or biological features essential to the conservation of the species" as identified by Maine Department of Inland Fisheries and Wildlife. (MDIFW). The Maine Endangered Species Act is designed to protect threatened and endangered species.

Bald Eagle Nest Sites

Historically, Maine was home to hundreds of pairs of bald eagles nesting along undisturbed shorelines of the coast, lakes, and major rivers. However, largely due to DDT contamination, eagle populations declined so drastically that they were listed as an Endangered Species in 1978. As DDT residues in the environment dropped, bald eagles began to recover in Maine. Increasing losses of undisturbed nesting sites during the late 1980s, however, threatened further population growth and recovery of the species. Adequate numbers of young eagles must be produced from Maine's traditional eagle nesting sites if the population is to achieve a lasting recovery from Endangered or Threatened status. Loss of undisturbed nesting sites is now the greatest danger to Maine's eagle population. For this reason, designation of nest sites as essential habitat plays an important role in the recovery of Maine's bald eagle population.

State agencies and municipalities cannot permit, license, fund, or carry out projects which will significantly alter an Essential Habitat or violate protection guidelines adopted for the habitat. Concerns for Endangered and Threatened Species should be addressed during preliminary planning and existing municipal review procedures. The Department of Inland Fisheries and Wildlife offers guidance to municipalities when wildlife concerns are being addressed in comprehensive plans and town ordinances.

There is currently one Bald Eagle nest site identified by IF&W within the Town of Hermon.

H.13.2 Rare and Exemplary Natural Communities

The Natural Areas Program is administered by the State Department of Conservation (DOC). The program includes Rare and Unique Botanical Features and Registered Critical Areas. Rare and unique botanical features include the habitat of rare, threatened, or endangered plant species and unique or exemplary natural communities. These features are ranged in four different ways: State Rarity (determined by the Maine Natural Areas Program), Global Rarity (determined by The Nature Conservancy), State Legal Status (according to 5 M.R.S.A. § 13076-13079) and Federal Status.

Features that have been identified in the past, but have not been seen, or field-verified, within the past 20 years are considered as historic rare, threatened or endangered plants. Because these areas have not been field verified there is no information available by which to map these areas. According to Maine Department of Conservation, Hermon Bog is listed as a Rare or Exemplary Natural Community (see Critical Habitat).

H.13.3 Significant Wildlife Habitat

Significant Wildlife habitats, as defined in the Natural Resources Protection Act (NRPA), are illustrated on the Critical Habitat Map in Appendix A.

Deer Wintering Areas

In early winter, deer normally migrate to preferred wintering habitat, in some cases more than 20 miles from summer range. Without the protection of wintering habitat, deer are particularly vulnerable to severe winter weather and predators. It is essential to maintain sufficient amounts of high-quality wintering habitat in order to minimize the effects of severe winters, reduce deer losses during normal winters, and provide for a more sustainable population of deer to be enjoyed by all of Maine's people.

Because deer in Maine exist near the northern limit of the species' range, abnormally severe winters will inevitably cause periodic declines in deer abundance. In nearly all parts of Maine, deer populations are normally kept well below the capacity of the habitat to support deer. This ensures that deer remain productive, that they have access to high quality forages, and that they achieve near-optimum body size and condition prior to winter. MDIFW encourages landowners to develop a management plan for their lands to provide optimal winter and summer habitat for deer. MDIFW's has identified DWAs to ensure that town governments adequately address the protection of special habitats, such as deer wintering areas, at the town-level during the comprehensive planning process. Hermon has a number of MDIFW identified deer wintering areas that are shown on Critical Habitat Map in Appendix A. The value of Hermon's two large deer wintering areas are indeterminate.

Waterfowl and Wading Bird Habitat

Waterfowl and wading birds occupy areas of Maine for all or a portion of the year so it is necessary that efforts be taken to conserve their habitats. Populations of migratory waterfowl and wading birds in tidal habitats are surveyed annually by MDIFW biologists for various purposes. Nesting colonies are visited to determine presence or absence of birds, estimate numbers of breeding pairs, and evaluate condition of habitat. Populations for most species are either increasing or within the range of recently observed estimates. Nationwide waterfowl harvests have been declining since 1978, this has been partly by design as regulations have become more restrictive, but it also reflects declining hunter numbers and lower populations of some species.

Within Hermon there are multiple waterfowl and wading bird habitats (WWH), including nesting and feeding areas. The WWH in Hermon are value is indeterminate, and they are scattered throughout the community. The Critical Habitat Map in Appendix A shows the locations of Hermon's wading birds and waterfowl habitat.

Large Habitat Blocks

For the purposes of comprehensive planning, large habitat blocks are defined as "contiguous, undeveloped areas of 150 acres or more" and are relatively unbroken areas of habitat that include forest, grassland/agricultural land, and wetlands. "Unbroken" means that the habitat is crossed by few roads, and has relatively little development and human habitation. Some large habitat blocks are owned by a single landowner, but more typically several or many landowners' properties combine to create a single large undeveloped block. Because development quickly fragments these multi-owner blocks of habitat, it is important that the most critical of these areas are identified and adequately protected. Hermon's large habitat blocks are shown on the Critical Habitat Map in **Appendix A**.

H.13.4 Fisheries

The following table lists the fishery habitat ratings for Hermon's water bodies.

| H-8. FISHERIES RATINGS OF WATERBODIES IN HERMON | | | | |
|--|--------|------------|----------------|--|
| Fisheries Ratings of Ponds in Hermon | | | | |
| Waterbody Name | Type | Management | Habitat Rating | Comments |
| Hermon Pond | Pond | WW | Moderate | Smelt are known to occur occasionally. All other species have natural reproduction around shore. Brook trout occur sporadically. |
| Ben Annis Pond | Pond | WW | Moderate | Warm water species, nat. reproduction. |
| Tracy Pond | Pond | WW | Moderate | Warm water species, nat. reproduction. |
| George Pond | Pond | WW | Moderate | Warm water species, nat. reproduction. |
| Pug Pond | Pond | WW | Moderate | Indeterminate status |
| Souadabscook | Stream | WW | Moderate | Alewife run occurs in this watershed |
| Shaw Brook | Brook | WW | Low | |
| Wheeler Stream | Stream | WW | Moderate | This watershed has laminar flow through Hermon Bog |
| Tracy Pond Outlet | Stream | WW | Low | |
| Patten Stream | Stream | WW | Low | |
| Osgood Brook | Brook | WW/CW | Low | Tributary to Kenduskeag Stream and has Atlantic Salmon Possibilities. |
| Black Stream | Stream | WW/CW | High | Brook trout know to occur occasionally in this stream |

Source - Maine Department of Inland Fisheries and Wildlife.

NOTES:

- #1 CW = Coldwater fisheries management (salmonid species);
WW = Warmwater fisheries management (black bass, chain pickerel, perch, etc.)
- #2 No specific spawning grounds are known, but because all warm water species, Smelt, and Alewives use these waters any one site has the potential for providing spawning capabilities.

H.14 MARINE RESOURCES

Hermon is not a coastal community and does not contain any marine resources.

H.15 UNIQUE NATURAL AREAS

Unique natural areas are specific places within Hermon which acknowledged by the State as representing special, unique or endangered animal, natural, or rare plant communities. As of July 31, 1989, the Maine Natural Heritage Program identified only one plant of importance in Hermon - the rare Mountain Laurel rarely found north of Lewiston. The location of the Mountain Laurel is known by the state and the land owner; however, the state does not release information on the location of rare plants and features in order to prevent possible loss of the resource.

H.16 SCENIC AREAS

Locating and identifying unique scenic areas is a difficult chore. Discussing scenic areas within Hermon yielded the concern for the disappearance of many scenic views as a result of the transition of open/farmland to woodland. In addition, most development has occurred along town roads which reduce the number of opportunities for preserving scenic vistas.

The town has determined the following areas to be Scenic areas of significance to the community:

1. Hermon Mountain - view over Hermon Pond and towards Bangor
2. Pleasant Hill - excellent day and night views to Bangor
3. Brainard Hill - enchanting night views of BIA, Bangor & Brewer
4. Hermon Pond - Jackson Beach
5. Crosby Gardens - Privately owned floral garden at the crest of Miller Hill
6. Ecotat Gardens
7. Garland Hill - looking ENE towards Carmel & Stetson
8. Newburgh Road - view of Hermon Pond looking south towards Fowler's Landing over & beside the Oxley's house.

H.17 NATURAL RESOURCE PROTECTION MEASURES

H.17.1 The Natural Resources Protection Act (NRPA)

The Natural Resources Protection Act (NRPA) establishes a permit review process designed to provide protection of natural resources of statewide importance. The Act applies to the following protected natural resources: coastal wetlands and sand dunes; freshwater wetlands; great ponds; rivers, streams and brooks; fragile mountain areas, and significant wildlife habitat. The NRPA recognizes the significance of these natural resources to the State, in terms of their recreational, historical, and environmental value to present and future generations. The NRPA's intent is to prevent any unreasonable impact to, degradation of or destruction of the resources and to encourage their protection or enhancement.

H.17.2 Resource Conservation and Development Program

The Resource Conservation and Development Program (RC&D) encourages and improves the capability of civic leaders in designated RC&D areas to plan and carry out projects for resource conservation and community development. Program objectives focus on “quality of life” improvements achieved through natural resources conservation and community development. Such activities lead to sustainable communities, prudent land use, and the sound management and conservation of natural resources.

H.17.3 Wetlands Reserve Program

The Wetlands Reserve Program is a voluntary program that provides technical and financial assistance to eligible landowners to address wetland, wildlife habitat, soil, water, and related natural resource concerns on private land in an environmentally beneficial and cost-effective manner. The program provides an opportunity for landowners to receive financial incentives to enhance wetlands in exchange for retiring marginal land from agriculture.

H.17.4 Wildlife Habitat Incentives Program

The Wildlife Habitat Incentives Program (WHIP) is a voluntary program that encourages creation of high quality wildlife habitats that support wildlife populations of National, State, Tribal, and local significance. Through WHIP, NRCS provides technical and financial assistance to landowners and others to develop upland, wetland, riparian, and aquatic habitat areas on their property.

H.17.5 The Mandatory Shoreland Zoning, Subdivision Control Law

State legislation sets forth certain land use criteria for agricultural and forestry activities in shore land areas and proposed subdivisions.

H.18 PLANNING PERSPECTIVES

Hermon has been participating in the regional Green printing effort to identify significant regional natural resources and ways to protect them, and should continue to participate in this important effort.

H.18.1 Geology

Bedrock geology is important in the planning process for identifying bedrock aquifers and the potential for seismic faults. Hermon does not have any known fault lines therefore it is not subject to immediate seismic activity. Bedrock aquifers while important to the town are not as easily identifiable as sand and gravel aquifers. Because of the predominant reliance on individual wells for water supplies in Hermon, potential pollution of bedrock aquifers is a concern. Identification of potential sources of pollutants should be made to reduce possible pollution of groundwater supplies.

Surficial geology has considerable significance for both the economy and ecology of Hermon. The competing values surficial geology play in the economy and the environment is why Hermon's surficial geology resources must be carefully considered in the planning process.

Surficial geology is important to Hermon's economy due to the value of the materials available for extraction. These four materials are sand, gravel, clay, and peat which are used primarily for construction with the exception of peat.

1. Sand and gravel is used in bituminous paving, fill, road base, and concrete aggregate. Sand and gravel is excavated from glacial-stream deposits- kames, eskers, deltas, and outwash plains.
2. Sand and gravel is usually processed before use in the construction process. Processing includes screening, washing, crushing, and classification of the various particle sizes. It is estimated that a minimum of 600 gallons of water is necessary to remove the unwanted materials from a ton of sand and gravel. Of importance to a community hosting sand and gravel processing operations is the source of the processing water and the subsequent discharge of the sediment laden water.
3. Clay is much smaller in particle size than sand or gravel and also consists of glacial-marine origins. Clay is used primarily for production of bricks, cement and pottery. Iron-oxide and organic impurities of the clay impart colors on the material causing it to be unacceptable for use in the paper making process. Clay deposits in Hermon are not currently being utilized on a commercial basis.
4. Peat consists of partially decayed plant material that accumulates in wetlands. It is used principally for as a soil conditioner for agricultural and horticultural purposes and is being dried and burned as a fuel source. The economic value of peat is determined by its ability to hold water, ash content, fiber content, and acidity

The most important ecological aspect of surficial geology is the susceptibility of surface and ground water pollution as a result of porous surficial deposits. Surface and ground water pollution is usually a result of land use activities such as mineral extraction or land development.

Mineral Extraction can affect both surface and ground water resources. Ground water resources are impacted by how deep sand and gravel extraction activities go into the ground. Exposing ground water through extraction activities can lead to pollutants gaining easy access to the ground water. Surface water is often affected during mineral extraction as a result of siltation and sedimentation caused during the processing of the materials and subsequent discharge of the sediment rich water.

Sand and gravel deposits often are aquifers or aquifer recharge areas which are particularly susceptible to pollutants from the surface. Considerable effort is underway statewide to identify significant sand and gravel aquifers in order to encourage development of protection techniques which would reduce exposing these areas to land use activities that potentially could discharge toxic pollutants into the aquifer. Pollution of the aquifer will directly affect those who draw their water from the aquifer. It is generally agreed that once an aquifer is polluted it is extremely difficult to clean it up.

Contamination by human activities of groundwater can often introduce high concentrations of pollutants and are indicated by raised levels of: nitrate- derived from sewage, animal wastes, fertilizers, and landfills; chloride- introduced from road salt, fertilizers, and landfill wastes; and specific conductance- which indicates the presence of dissolved, ionized contaminants.

Activities which can lead to groundwater pollution, if not properly conducted or sited, via the input of pollutants through sand and gravel deposits include:

- a. Improper disposal of household and industrial wastes;
- b. Improper storage and spreading of road salt;
- c. Faulty septic systems or improper spreading of municipal wastewater sludge;
- d. Stockpiling of animal wastes and spreading of animal wastes, fertilizers, and pesticides;
- e. Leaching of waste-disposal lagoons;
- f. Leaking fuel storage tanks;
- g. Spills of toxic or hazardous materials; and
- h. Over withdrawal of ground water near contaminated surface water.

Peat mining is another area of potential damage to ground and surface water resources as well as destruction of important ecological habitats in wetland areas. Although peat mining is not a wide spread activity in the State of Maine, the significant areas of wetlands and bogs within Hermon represent a possibility for future mining.

H.18.2 Soils

The extent of soils which have the natural restrictions of Hermon's soils are unusual for a Maine community. Concern raised about the soils in town is how much development can they handle before the soils no longer process on-site wastewater disposal. The methods proposed in the Soil Potential Ratings for Low Density Urban Development in Penobscot County for evaluating the capacity of soils to support onsite sewage disposal are extremely valuable as a planning tool. Developing density calculations based on soils and lot size may be a possible approach to this concern.

The other concern relative to soil is the potential loss of prime agricultural soils as a result of development and increased erosion and sedimentation as a result of development.

H.18.3 Wetlands

Wetlands are an important element in the environment for the functions and values they provide Hermon. Their attributes are:

5. Important for maintaining environmental quality;
6. Provide forage and shelter for migrating waterfowl and other types of animals;
7. Afford nesting areas for various types of birds;
8. Sustain habitats for beaver, muskrat, mink, and various fish and other animals;
9. Furnish habitats for aquatic life forms;
10. Absorb flood overflow;
11. Filter sediment and organic debris;
12. Purify chemical and biological elements;
13. Serve as recreational and educational resources; and
14. Act as recharge areas for ground water, streams, and ponds.

Increased awareness of the ecological value of wetlands in the environment and the attention wetlands are receiving on the national and state level is leading to protection of these resources being sought at all levels. As development pressure continues and land availability decreases, pressure to develop adjacent to or in a wetland will increase. Development adjacent to a wetland which negatively effects the wetland, such as through sedimentation, is often as detrimental as the actual direct filling of the wetland.

It should be noted that wetlands are afforded several levels of regulation by state and federal agencies.

1. State: Natural Resources Protection Act - The Natural Resources Protection Act regulates activities within or adjacent to wetlands which are ten acres or more in size or wetlands which are contiguous with a stream. The act requires a permit be issued for activities in a wetland and activities adjacent to a wetland which could cause soil to be washed into the wetland.
2. State & Town: Mandatory Shoreland Zoning Act - The Shoreland Zoning Act was changed recently. It requires that appropriate zones be placed around wetlands which meet a definition specific to Shoreland Zoning. These zones will regulate the types and extent of activities within 250 feet of the upland edge of a freshwater wetland. An option in Maine law allows only zoning 75' upland from non-critical wetlands if the outlet stream is zoned Stream land protection for 75'. Given the amount of non-critical wetlands, serious consideration should be given to changing the zone of eligible wetlands to reduce the impact upon property owners.
3. Federal: U.S. Army Corps of Engineers, Section 404 of the Clean Water Act - The Army Corps of Engineers has jurisdiction over the discharge of fill materials into a wetland of **any** size. Permits must be obtained for any activities in a wetland from the Corps prior to commencement of the activity.

The extensive wetlands in Hermon are of both local and regional significance. Because of this their protection from improper development is important.

H.18.4 Water Resources

Ground and surface water resources of Hermon are extremely important for the future of the town. Besides the importance of maintaining high quality water resources for wildlife and environmental quality, human activity is reliant on obtaining drinkable water and disposing of effluent. Since the town is primarily rural and cannot support a community water supply or sewage disposal system in most parts of town it must rely on individual wells and septic systems.

Ground Water:

- a. Increases in population and its subsequent development can adversely affect the quality of ground water through improper development and over withdrawal of ground water supplies;

- b. Septic system failure and improperly installed systems can lead to increased nitrates;
- c. Highly porous soils are the most likely to transmit pollutants to ground water;
- d. Ground water should be checked for the presence of radon and other contaminants;
- e. Spillage or improper discharge of stored chemicals can adversely affect ground water;
- f. Improper siting of wells can lead to their pollution from surface sources;
- g. Malfunctioning underground storage tanks are potential causes for ground water pollution;
- h. Unsealed abandoned drilled wells are potential sources of ground water contamination;
- i. Sand and gravel aquifers are sensitive to pollution; and
- j. Close proximity of wells to septic leach fields can lead to pollution of wells.

Surface Water:

- a. Surface water is susceptible to adverse impacts from development;
- b. Pollutants discharged on the ground can make their way into surface water resources;
- c. Changes in land cover will change the amount of time precipitation takes to flow through the drainage system;
- d. Enlargement of areas covered by impermeable surfaces expands the amount of runoff and can increase the chance of flooding;
- e. Changes in runoff characteristics within drainage areas alters natural flood control;
- f. Agriculture and Forestry practices can result in creation of sedimentation and discharge of herbicides and pesticides;
- g. Non-point and point discharges can add potential pollutants to surface waters; and
- h. Development activities within a watershed can increase phosphorous loading.

Incorporation of erosion and sedimentation prevention measures as standard practice for all activities which disturb the soil should be a feature of any new land use and development standards adopted by the town. Phosphorous prevention and abatement measures should be a feature of subdivision and site plan review of any project proposed within the watersheds of the Great Ponds of the community.

H.18.5 Flood Hazard Areas

Hermon's flood hazard areas are located adjacent to the low lying areas of ponds, streams and wetlands. Development in these flood prone areas is not beneficial to the community for the following reasons:

- 15. Development in flood prone areas can subject land owners to periodic flooding and possible loss of property;

16. Flood hazard areas function as areas which dissipate hydraulic energy created during flooding. Development of such areas necessitates the release of the flood energy downstream often causing additional damage;
17. Development in flood hazard areas, if allowed, can be designed so as to minimize flood damage; and
18. Participation in the National Flood Insurance Program allows existing residents of flood hazard areas to obtain low cost flood insurance.

H.18.6 Wildlife and Fisheries Habitat

Planning for and managing wildlife habitats is a complex problem and challenge for the residents of Hermon. Due to the town's predominantly rural nature, wildlife is in relative abundance. The close proximity of Hermon to the more urban areas around and in Bangor makes the town's wildlife habitats much more important. Wildlife habitats are extremely sensitive to development. It is interesting to note that while human activity can destroy wildlife habitats so can it enhance them through the creation of a diverse landscape.

Potential impacts which can occur to wildlife habitats in Hermon include:

19. Decline in surface water quality can adversely impact both aquatic species and terrestrial species. Water quality can deteriorate as a result of pollution and sedimentation;
20. Removal of vegetation can eliminate cover and nesting/breeding areas;
21. Excessive timber harvesting activities can result in destruction of deer wintering yards;
22. Development activity planned for areas in or adjacent to identified significant wildlife habitats needs to be reviewed relative to its impact to the habitats;
23. The riparian zone (the area adjacent to wetlands and streams) is as important as the actual wildlife habitat;
24. Activities which fragment or divide wildlife habitats should be avoided;
25. Human activities during nesting or breeding times of certain wildlife can disrupt the natural cycle;
26. Loss of wetlands and other migratory bird stopover points can significantly disrupt natural migration patterns; and
27. Proper wildlife management can allow for the cohabitation of both man and animal.

Incorporation of the Maine Department of Inland Fisheries and Wildlife's guidelines for the protection of wildlife habitats into Hermon's development review process would assist the town in preventing destruction of existing significant wildlife habitats.

H.18.7 Unique Natural and Scenic Areas

Protection of unique natural and scenic areas is important to the community for the purpose of preserving these special resources for future generations. Current protection from destruction is either from Federal or State law. Local emphasis on preserving these resources as identified would increase public awareness of their value to residents of Hermon.

I. PUBLIC FACILITIES AND SERVICES

STATE GOAL

To plan for, finance and develop an efficient system of public facilities and services to accommodate anticipated growth and economic development.

I.1 INTRODUCTION

Public facilities and services are provided by the municipality for the purposes of protecting the health, safety and welfare of its residents. The adequacy of these facilities and services directly affects the quality of life and the economic well-being of the community. Just as a business has capital investments, employees, and offers services, so do municipalities.

Public facilities and services have a direct relationship with property tax rates as services and facilities are usually funded through local tax revenues. Recent growth within the community has increased the demand for services and facilities typically extended by larger communities. Within the context of a community like Hermon, most residents do not expect the full range of services but must still be cognizant of increased expectations and plan for the provision of services to meet the growing needs of the community.

Among the challenges facing Hermon is the reconciling of the expectations of long-term residents as opposed to those of newcomers. The mindset of Hermon being a sleepy rural town of modest needs is inconsistent with its population being among the largest in the state. The Town's preference is to depend upon a business tax base to help keep property taxes down. That reliance in turn requires the public services and facilities to support those businesses and the public they attract. This has, in part, driven the investments made recently to include extending sewer, natural gas, three phase power and also increasing inventory in our industrial parks with a Coldbrook Park Phase 3 project.

This section reviews the existing public facilities and services provided by and available to the citizens and businesses of the community. Focused on estimating future needs based on anticipated growth and economic development, current facilities and services will be analyzed to determine if those facilities and services will adequately serve the needs of the town over the next ten years.

I.2 TOWN GOVERNMENT

Hermon is part of State Senate District #32, State House District #23 and US Congressional District #2. For local governance, Hermon has a Manager/Council/Town Meeting form of government.

The Town's Charter (effective March 12, 1974; amended March 8, 1976, December 5, 1977, November 7, 1989, November 8, 1994, November 2, 1999, and November 8, 2005) changed the Town's administrative structure from a Board of Selectmen/Town Manager/Town Meeting style of organization to a Town Council/Town Manager type of governmental structure. The Charter retained Hermon's tradition of Annual and Special Town Meetings.

A town meeting is required for approval of:

- 1) the Annual Budget,
- 2) any appropriation of \$25,000 or more over, or supplementary to the annual budget appropriation if designated to be drawn from Unrestricted Net Assets (fund balance),
- 3) the issuance of bonds or notes (except note in anticipation of taxes to be paid),
- 4) funding of a reserve account, or
- 5) the spending of more than \$25,000 from a reserve account.

More information regarding financial operations of the town can be found in the following chapter of this Plan, Section J - Fiscal Capacity.

The annual town meeting is held on the Thursday following the 2nd Tuesday in June. At that time, the town budget which has been developed by the town administration is presented for a public hearing. If the Council subsequently adopts the budget, it is then put to the town meeting vote. The town's fiscal year ends on June 30.

The Town Charter also delineates the powers extended to the municipality for intergovernmental relations. Article I, Section 1.03 reads:

"The Town may exercise any of its powers or perform any of its functions and may participate in the financing thereof, jointly or in cooperation, by contract or otherwise, with any one or more states or civil divisions or agencies thereof, or with the U.S. or any agency thereof."

This authority will be important in planning to meet some of the State of Maine growth management guidelines.

1.2.1 Establishment of Town Council

Section 2.13 of Hermon's Town Charter (as amended 11/8/94, effective 7/1/95) describes the powers entrusted to the Town Council. The Council's responsibilities include the appointment and removal of certain Town personnel, including the Town Manager. The Council is responsible for making, altering and repealing Town ordinances. Additional duties can be found in the Charter.

The Town Council is comprised of seven members, with the Chair and Vice Chairperson being elected by the Council. Each member serves a staggered three-year term with elections held on the second Tuesday in June. Council meetings are traditionally held on the first and third Thursday of each month, or as needed.

1.2.2 General Municipal Administration

Hermon's day-to-day municipal management is handled by the Town Manager and the municipal staff. The Town's administrative staff is housed at Town Hall. The Town office is in excellent condition but is quickly running out of room to efficiently deliver services to Town residents. At this time, the following full-time positions work at Town Hall: Town Manager, Economic & Community Development Director, Town Clerk, three Deputy Clerks, Finance Director, Tax Assessor, Code Enforcement Officer, Public Works foreman, and Recreation Director.

The Town Manager is responsible for administering the Town's routine business. Each department head reports directly to the Manager. The Town Manager also acts as the Tax Collector, Treasurer, General Assistance Director, and Road Commissioner.

The Town Clerk oversees the Town's daily administrative functioning, also acting as the Assistant Town Manager. The Town Clerk has historically been the registrar of voters as well, responsible for election information. Three Deputy Clerks assist the Town Clerk and are responsible for the recording of important information such as vital statistics and minutes from Town Council meetings. They also issue hunting and fishing licenses.

The Finance Director is responsible for payroll and oversight of town finances. The Finance Director administers health and other insurances, worker's compensation claims, and assists with routine personnel matters in a non-disciplinary role.

The Tax Assessor is responsible for appraising and assessing real and personal property for taxation within the Town, and for the administration and maintenance of all records necessary to the assessment program.

The Code Enforcement Officer is responsible for administration and technical oversight to ensure enforcement of all municipal codes, zoning ordinances and other related regulatory compliance issues.

The Recreation Director oversees the recreation programs for the Town. This function is carried out with a part-time assistant. Their work is further discussed in the Recreation section of this plan.

In all, there are approximately 255 full-time town employees, including 225 within the school department and 30 for the municipal side. The municipal budget, which includes the costs of administration and other assorted programs, is discussed in more depth in the Fiscal Capacity section of this plan.

1.2.3 Boards and Committees

The Town Council also makes annual appointments for local offices and appointments to short and long term local boards and project committees as needed. Many municipal appointments are filled on a volunteer service basis. The countless hours devoted by civic-minded volunteers are an integral element of the town's ability to maintain quality local services while striving to minimize local tax burden. The Town Council adopted a policy for setting up committees.

In addition to the election of persons to the Town Council, appointments and elections are held each year for various positions, Boards and Committees, with varying terms for each position.

The Town Council is responsible for appointing people to the following positions:

- Clerk of the Council is the Town Clerk or Deputy
- Town Treasurer
- Tax Collector
- Road Commissioner
- General Assistance Director
- Town Attorney

In addition, the Council appoints members of the Planning Board, Zoning Board of Appeals, and the Board of Assessment Review.

The Town Manager is hired by the Town Council. The Town Manager is then responsible for appointing individuals to provide the services of the following positions:

- Town Clerk
- Tax Assessor
- Economic & Community Development Director
- Department heads

The above positions/Boards are required by the Town Charter. The School Committee established by the Charter requires that five members be nominated and elected by the registered voters of the Town.

The Town Council has created following positions/Boards by ordinance.

- a) Registrar of Voters
- b) Code Enforcement Officer
- c) Plumbing Inspector
- d) Cemetery Sexton
- e) Health Officer
- f) Recreation Director
- g) Fire Chief
- h) Civil Emergency Preparedness Director
- i) Public Works Department
- j) Fire Department
- k) Town Forest Fire Warden

1.2.4 Planning Board

The Town's Planning Board consists of five members and two alternate members. It meets the first and third Tuesdays of the month to review and decide upon any development proposals which require their review pursuant to state and/or local law.

The majority of local land use ordinance administration is carried out under Hermon's Land Use Ordinance and zoning map, approved in March 2000, with amendments approved by public hearing and Council vote. Hermon also adopted the State's shoreland zoning ordinance, uses the 1992 CABO (Council of American Building Officials) building code for 1- and 2-family residences, and the 1993 BOCA (Building Officials and Code Administrators) building code for commercial buildings.

1.2.5 Zoning Board of Appeals

The Local Zoning Appeals Board has powers over local review and decision making responsibilities pursuant to state and local law. The appeals board role plays an important function in the defensible administration of locally adopted land use ordinances. Continued appeals are handled under state law.

1.2.6 School Committee

The Hermon School Committee is elected by Hermon's registered voters. It has been responsible for the setting and deciding of policy to govern the administration of local education in accordance with local preference and applicable federal and state law.

1.2.7 Recreation Steering Committee

The mission of the Recreation Steering Committee is to identify and recommend improvements to the Recreation Director concerning Hermon's Recreational facilities and programs. It also has taken upon itself the role of promoting volunteerism in the community and laying the foundation for a community recreation center.

1.2.8 Building Committee

The Building Committee is a 'shared' Standing Committee reporting to the Town Council and/or the School Committee depending on the project being reviewed.

1.2.9 Other Council Committees

The Town Council creates and appoints members to other committees as it deems necessary to support the work of the Town. Some committees are ad hoc, others standing, each with members appointed by the Council. Among such committees are the following:

- Policy Review Committee
- Comprehensive Planning Committee
- Charter Review Committee

1.3 MUNICIPAL BUILDINGS/FACILITIES

1.3.1 Hermon Town Office (333 Billings Road)

The Hermon Town Hall is located at 333 Billings Road. The building was originally constructed as a fire station but was converted to the Town Office in the early 1970's. The building was significantly remodeled and enlarged in 1990. The approximately 3000 square foot building added space for a council room and additional office space. In 2002 a minor renovation was completed

with new flooring, paint, and a reoriented the front office, with a new computer system, server, and fiber optic cable installed. A new roof was installed in 2006. The Town Hall currently houses the offices of the Town’s administrative staff and records.

1.3.2 Fire Station (327 Billings Road)

The Hermon Fire and Rescue Department is located in the new safety building, incorporating police, fire, and rescue services. It is a 9,800-square-foot public safety building.

1.3.3 Public Works Garage (333 Billings Road)

The Town of Hermon Public Works garage is located adjacent to the town office and fire department. The 26’ x 28’ building, built in 1990, houses minimal equipment and storage space for the community. In 2003, a salt shed was built at same location.

The Town hires a private contractor currently for snow removal operations.

1.3.4 Hermon Pond

Hermon Pond is a 462 acre freshwater lake, located primarily in the Hermon. The Town has discussed a land swap with neighboring town of Hampden to bring the pond’s entire 25,791 foot circumference entirely within Hermon’s town line. It appears that both Towns are agreeable in theory to the transaction, but definite discussions between the town governments have not taken place.

Hermon Pond is in the Souadabscook Stream Watershed. Its average depth is 10 feet, with a maximum depth of 17 feet. It is a recreational town gem, and home of the Town maintained Jackson Beach. In addition, it serves vital ecosystem functions for the Town.

1.3.5 Town Owned Land

There are 34 parcels of property owned by the town. Most are tax-acquired parcels of little or no value. The rest are the existing municipal and school lots and cemeteries. The following Table lists the developed or underdeveloped land owned by the town.

| TABLE I-1. TOWN-OWNED PROPERTIES | | |
|---|----------------|-------------------|
| DEVELOPED | | |
| <u>Location</u> | <u>Acreage</u> | <u>Use</u> |
| 1621 Hammond Street | 0.05 | Pump Station |
| 29 Billings Road | 14.2 | Middle School |
| 2415 Route 2 | 40 | High School |
| 235 Billings Road | 25 | Elementary School |
| 333 Billings Road | 7 | Town Office/Fire |
| 262 Billings Road | 1.13 | Rescue ** |
| Transfer Station | 15 | |
| UNDEVELOPED | | |
| <u>Location</u> | <u>Acreage</u> | <u>Use</u> |

| | | |
|-----------------------|-------|--------------------------|
| Wheeler Road | 7 | |
| Freedom Parkway | 9.25 | Drainage |
| Lexington Drive | 1.25 | |
| Creamery Road | 0.5 | |
| Newburgh Road | 0.64 | |
| Off Ash Lane | 21 | |
| Off Route 2 | 16.5 | |
| Off Klatte Road | 13 | Bog |
| New Boston Road | 3 | |
| 2091 Route 2 | 0.2 | Near end of |
| 200 New Boston Rd | 63 | Transfer Station |
| Blackstream Road | 0.6 | |
| Blackstream Road | 6 | |
| 231 Billings Road | 39 | Elementary School |
| 466 Billings Road | 1.1 | Old Pit on Brainard Hill |
| Route 2 | 14.39 | Water Shed |
| Fuller Road | 6.34 | Snow's Corner |
| Odlin Road | 0.17 | Pump Station |
| Route 2 | 6.08 | By H.S. Fields |
| Concord Drive | 1.31 | |
| White Pine Drive/Rte2 | 5.28 | |
| Timberview Drive | 1.55 | Stormwater Drainage |
| Pine Tree Road | 1.07 | Cemetery |
| Diesel Shop Road | 5.16 | Evergreen Cemetery |
| Union Street | 4.59 | Pleasant Hill Cemetery |
| Hopkins Road | 0.87 | Hermon Pond Cemetery |
| Billings Road | 5.2 | Hermon Rec. Fields** |

I.4 MUNICIPAL SERVICES

I.4.1 Public Safety

Public safety services for the Town of Hermon include police protection, fire protection, and rescue coverage. The operations of these services are all conducted under one roof, pursuant to Council Action in FY 2023.

I.4.2 Police Protection

The Town of Hermon, in cooperation with the Penobscot County Sheriff's Office, provides police protection services to the community.

As the town grows, so does the need for additional police coverage. Calls for service continue to increase every year as well as the town's and general area's population. As the increased demand for services continues to expand, needs and capacity of the program will need to be addressed. Furthermore, with the concern for safety in schools and programs that are provided by police organizations, there is a growing need for additional school resource police officers.

The Town and Penobscot County have worked cooperatively to develop a cost-effective professional program. The Penobscot County Sheriff's Office provides services through contractual agreement currently. The Town manager works closely with the Deputy Supervisor to assure that the program delivers the appropriate protection and services.

The Deputies assigned to the Town of Hermon utilize an office space within the Town Hall for its administrative purposes. Space within the town office is limited for expansion of the administrative services of the program. Future building and facilities needs for police protection within the town should be addressed on a town wide basis, and should involve the building and budget committees.

The State Police are also called in and hold jurisdiction over the municipality and provide assistance to the residents of Hermon when necessary. Penobscot County Sheriff's Office provides E911 and the dispatching services for Police, Fire and Ambulance.

I.4.3 Fire Protection

The Town of Hermon is served by a Municipal Fire Department staffed by the following full-time members: Chief, Deputy Chief, Captain, and 3 Firefighter/ EMS providers, one part-time firefighter/secretary, and 15 call firefighters. In July of 2023 the Hermon Fire Department assumed the role of primary EMS response to the Town of Hermon as a first responder service permitted to the Advanced EMT level and entered a contract with Northern Light Medical Transport patient transport services.

The Hermon Fire Department operates from a station located at 327 Billings Road adjacent to the Town Office. The Town of Hermon owns and maintains seven pieces of motorized fire apparatus:

| Year | Make | Type | Life Expectancy |
|------|-----------------------------|------------------------------|-----------------|
| 2009 | Ford F-350 | Unit 406 Utility Vehicle/EMS | 2024 |
| 2009 | Ferrara | Engine 411 | 2029 |
| 2012 | Defender | Boat 40 | 2022 |
| 2016 | MidWest/Freightliner | Tanker 404 | 2036 |
| 2017 | Ford Interceptor Utility | Car 410 | 2023 |
| 2018 | Ski-Doo Skandic/Snowbulance | Sled 417 | 2038 |
| 2023 | HME/Ariens Fox | Engine 401 | 2043 |

The Fire Department responded to more than 650 calls for service in the year 2023, we anticipate that calls for service will continue to increase with the department increased role in EMS response and the continued growth of the town. With the increased emergency response responsibilities and growth of the town, growth of emergency services is crucial. In addition to emergency responses the department conducts scheduled training for its personnel monthly and department members also participate in various community and regional events.

Long term strategic planning will be essential in the continued success of the Hermon Fire Department and its ability to deliver professional and high-quality services to the citizens of Hermon. As the department continues to grow its full-time staffing levels to serve the needs of the community considerations needs to be taken in the department purchasing ambulances and transitioning to a transport-based EMS system delivered by the department. Funding should be considered to return the department fleet to full strength by purchasing a third engine. The department previously had three engines but was reduced to two due to budget constraints. Investing in critical infrastructure should be considered to include updating and improving the existing radio communications system to provide for better radio coverage to improve communications. In addition to the needed radio system improvements, strategic planning needs to considered for the expansion of public water distribution system to serve a larger part of the community. With the expansion of the public water system it would provide for pressurized fire hydrant in a larger area of the community providing for better fire protection.

The following table provides a breakdown of incidents responded to in 2023 and is indicative of the level of activity in recent years. We do anticipate a significant increase in call volume in the year 2024 with the department's expanded role in providing EMS services to the town.

Incident Type Count Report

Date Range: From 1/1/2023 To 12/31/2023

Selected Station(s): All

Incident

| <u>Type</u> | <u>Description</u> | <u>Count</u> | |
|---|---|--------------|---------------|
| Station: | | | |
| 111 | - Building fire | 30 | 4.50% |
| 112 | - Fires in structures other than in a building | 2 | 0.30% |
| 113 | - Cooking fire, confined to container | 2 | 0.30% |
| 114 | - Chimney or flue fire, confined to chimney or flue | 2 | 0.30% |
| 116 | - Fuel burner/boiler malfunction, fire confined | 3 | 0.45% |
| 118 | - Trash or rubbish fire, contained | 2 | 0.30% |
| 131 | - Passenger vehicle fire | 3 | 0.45% |
| 138 | - Off-road vehicle or heavy equipment fire | 1 | 0.15% |
| 141 | - Forest, woods or wildland fire | 4 | 0.60% |
| 142 | - Brush, or brush and grass mixture fire | 2 | 0.30% |
| 153 | - Construction or demolition landfill fire | 2 | 0.30% |
| 160 | - Special outside fire, other | 3 | 0.45% |
| 164 | - Outside mailbox fire | 1 | 0.15% |
| Total - Fires | | 57 | 8.55% |
| 300 | - Rescue, emergency medical call (EMS) call, other | 3 | 0.45% |
| 311 | - Medical assist, assist EMS crew | 20 | 3.00% |
| 320 | - Emergency medical service, other | 1 | 0.15% |
| 321 | - EMS call, excluding vehicle accident with injury | 318 | 47.68% |
| 322 | - Vehicle accident with injuries | 29 | 4.35% |
| 324 | - Motor vehicle accident with no injuries | 14 | 2.10% |
| 331 | - Lock-in (if lock out , use 511) | 2 | 0.30% |
| 350 | - Extrication, rescue, other | 1 | 0.15% |
| 365 | - Watercraft rescue | 1 | 0.15% |
| Total - Rescue & Emergency Medical Service Incidents | | 389 | 58.32% |
| 400 | - Hazardous condition, other | 13 | 1.95% |
| 411 | - Gasoline or other flammable liquid spill | 1 | 0.15% |
| 412 | - Gas leak (natural gas or LPG) | 3 | 0.45% |
| 413 | - Oil or other combustible liquid spill | 1 | 0.15% |
| 424 | - Carbon monoxide incident | 10 | 1.50% |
| 440 | - Electrical wiring/equipment problem, other | 2 | 0.30% |
| 441 | - Heat from short circuit (wiring), defective/worn | 1 | 0.15% |
| 444 | - Power line down | 7 | 1.05% |
| 445 | - Arcing, shorted electrical equipment | 1 | 0.15% |
| 460 | - Accident, potential accident, other | 1 | 0.15% |
| Total - Hazardous Conditions (No fire) | | 40 | 6.00% |
| 500 | - Service Call, other | 2 | 0.30% |
| 511 | - Lock-out | 3 | 0.45% |
| 522 | - Water or steam leak | 2 | 0.30% |
| 531 | - Smoke or odor removal | 2 | 0.30% |
| 550 | - Public service assistance, other | 4 | 0.60% |
| 551 | - Assist police or other governmental agency | 2 | 0.30% |
| 553 | - Public service | 19 | 2.85% |
| 554 | - Assist invalid | 3 | 0.45% |

Incident

| Incident Type | Description | Count | |
|--|--|--------------|----------------|
| Station; - (Continued) | | | |
| 561 | Unauthorized burning | 1 | 0.15% |
| 571 | Cover assignment, standby, move up | 2 | 0.30% |
| Total - Service Call | | 40 | 6.00% |
| 600 | Good intent call, other | 3 | 0.45% |
| 611 | Dispatched & cancelled en route | 50 | 7.50% |
| 611E | EMS: Dispatched & cancelled en route | 15 | 2.25% |
| 622 | No incident found on arrival at dispatch address | 4 | 0.60% |
| 632 | Prescribed fire | 1 | 0.15% |
| 651 | Smoke scare, odor of smoke | 9 | 1.35% |
| 671 | Hazmat release investigation w/ no hazmat | 2 | 0.30% |
| 672 | Biological hazard investigation, none found | 1 | 0.15% |
| Total - Good Intent Call | | 85 | 12.74% |
| 710 | Malicious, mischievous false call, other | 1 | 0.15% |
| 731 | Sprinkler activation due to malfunction | 3 | 0.45% |
| 733 | Smoke detector activation due to malfunction | 10 | 1.50% |
| 735 | Alarm system sounded due to malfunction | 7 | 1.05% |
| 736 | CO detector activation due to malfunction | 5 | 0.75% |
| 740 | Unintentional transmission of alarm, other | 2 | 0.30% |
| 741 | Sprinkler activation, no fire - unintentional | 1 | 0.15% |
| 743 | Smoke detector activation, no fire - unintentional | 7 | 1.05% |
| 744 | Detector activation, no fire - unintentional | 1 | 0.15% |
| 745 | Alarm system sounded, no fire - unintentional | 6 | 0.90% |
| 746 | Carbon monoxide detector activation, no CO | 1 | 0.15% |
| Total - False Alarm & False Call | | 44 | 6.60% |
| 800 | Severe weather or natural disaster, other | 1 | 0.15% |
| 812 | Flood assessment | 2 | 0.30% |
| Total - Severe Weather & Natural Disaster | | 3 | 0.45% |
| 911 | Citizen complaint | 3 | 0.45% |
| Total - Special Incident Type | | 3 | 0.45% |
| Incident Type is blanks | | 6 | 0.90% |
| Total - incident type left blank | | 6 | 0.90% |
| | | 667 | 100.00% |

1.4.4 Enhanced 9-1-1

Hermon has renamed its road and physical addressing system in order for the town to realize the public safety benefit of the implementation of the Enhanced 9-1-1 (E 9-1-1) system. E 9-1-1 service automatically displays a caller's address on a computer screen at a call-answering center. Also, the caller's telephone number will be displayed on screen and can automatically be redialed if the line is disconnected.

I.5 SOLID WASTE MANAGEMENT

One of the most direct services the Town provides its residents is collection and disposal of municipal solid waste. Municipal solid waste (MSW) is trash, garbage or refuse and other discarded solid materials. The two main types of solid waste that Hermon manages are:

- 1) non-bulky weekly trash,
- 2) bulky wastes, and

The most cost effective and environmentally safe disposal of these potentially hazardous materials has become a significant issue for Hermon during the last decade. The management of this service has numerous challenges for the Town in required administrative time, and logistics of dealing with continuously changing regulations and marketing variables. Hermon appropriates tax revenue to pay for this service although surrounding towns have initiated ‘user fees’ such as pay- per-bag which pass major costs of collection and disposal along to the generator of the waste.

I.5.1 Weekly Trash Collection and Disposal

The Town of Hermon currently contracts with a private hauler for weekly roadside trash collection of its municipal solid waste. Acceptable refuse includes items such as paper, wood, metal, paper materials that can be bundled, boxed, or contained, as well as small securely wrapped garbage, flattened cardboard.

Bulky wastes, commonly referred to as ‘white goods’ and ‘brown goods’, are made up of items too large for curbside pick-up and materials that are unacceptable for PERC disposal. Items determined to be unacceptable for roadside collection may be taken to the transfer station (the former town landfill) on the New Boston Road.

I.5.2 Recycling and Composting Program

Throughout the early 1990s, the State increased its efforts to promote recycling through the Waste Management Act in an attempt to decrease both waste tonnage and disposal costs, to clean up landfill sites and to preserve and protect natural resources.

Each community in Maine is required to submit an annual report regarding its solid waste management practices. The State’s objective is for all towns to achieve a 50% recycling rate. The following table shows Hermon’s historical recycling rates.

With the increased expenses associated with recycling and declining revenues from the sale of recyclable materials, the cost/benefit analysis for the recycling budget and program promises to be a continuing issue for the town.

I.6 STREET LIGHTING

Street lighting for Hermon is provided by both Central Maine Power and Versant Power. Currently there are 135 street lights under the Central Maine Power and 35 under Versant Power. It is an unwritten policy to provide street lights at intersections and blind corners.

I.7 ROAD MAINTENANCE

Road Maintenance is provided by municipal contract awarded annually for snowplowing, salt and sanding, as well as paving, and summer maintenance. Further information regarding road maintenance and transportation can be found in the transportation section of this plan.

I.8 WATER SUPPLY

For the most part Hermon does not have a municipal water supply. A portion of the community, from the Bangor/Hermon line to Northern Maine Junction, is currently served by the Bangor Water District, primarily along Route 2. The remaining portion of residences and businesses in Hermon obtain potable water from individual wells. Due to widely dispersed settlement patterns throughout town, a public water system throughout the community is not yet considered to be feasible.

Hermon currently services approximately 30% of the land area with water, with some need for expansion of the service area from Route 2 from Bangor to Coldbrook Road and Coldbrook Road back to I-95. In order to prepare for future needs Hermon has spent the past 10 years working with Bangor Water District to secure a well-head identified on the Carmel Town line along Route 2.

Presently there are no known significant ground water problems which would create the need for a community water system with the exception of Hermon Corner, where some concern has been raised regarding the density of wells and septic systems as well as possible ground water pollution resulting from underground petroleum storage tanks. In addition, the area east of the Montreal Maine and Atlantic Railroad line from Searsport on the MM&A RR property south of US Route 2 has had industrial pollution resulting in contaminated groundwater and surface water. This area will need to have water supplied if any significant change in the development pattern occurs in the future.

There are, however, several "public" water supplies which serve various developments. As defined by the Maine Department of Human Services, Division of Health Engineering a public water supply is a water distribution system that has at least 15 service connections or serves at least 25 individuals daily at least 30 days out of the year.

The following is a list of current facilities that are served by a public water supply:

- Pleasant Hill Campground
- Wheeler Stream Campground
- Pumpkin Patch Campground
- Hermon High School
- Hermon Elementary School
- Danforth's Plaza- Route 2

A community water system is a water distribution system that serves water to 25 people and/or 15 connections on a year-round basis or regularly serves at least 25 year-round residents.

The following is a list of current facilities that are served by a community water system:

- Fuller Road Trailer Park
- Boulier Place (apartments)
- Ridgewood Apartments
- Dysart's Restaurant & Truck Stop

I.9 SEWAGE AND SEPTAGE

Northern Maine Junction, along Route 2 is served by an extension of the City of Bangor sewage collection system, however, a majority of the sewage disposal in the town of Hermon is in the form of individual septic systems or community systems. There are also several developments which have common on-site sewage disposal systems. As with a community water system, developing a community sewage collection and treatment system for the entire remaining portion of town would be prohibitively expensive because of the distances between dwelling units.

It is anticipated in the near future that growth will continue in the vicinity of the Odlin Road and the Coldbrook Road to the MM&A RR crossing. As increased development and lack of available septic systems, this continued development will necessitate the need for developing a community sewage system or an extension of the City of Bangor collection system to that area. A significant wastewater problem area is the southeast shore of Hermon Pond (so-called Greek's Landing & Anna Baby Camps Landing) where provisions must be made to address malfunctioning, inadequate or non-existent disposal systems.

Septage from treatment tanks and residential septic tanks can be disposed of at local and regional disposal facilities.

Currently the Town Council is waiting on any extension of water or sewer but is aware that this will be a conversation for years to come.

I.10 EDUCATION

I.10.1 Recent History

In 1964-65 the school had a superintendent of schools who reported to a 5 member board which was called The Superintending School Committee. There was also another board which consisted of 5 members which was called The Hermon School District Directors.

About 1962, SAD 23 (Carmel-Levant) decided to sign a contract with the Hermon School Department to send their secondary students to Hermon High School. They were allowed to send two members to serve on the School Board to vote on Hermon High School articles.

Hermon School Department was a member of School Union 34 which consisted of Hermon and Glenburn.

1.10.2 School Budget

The Budget is first reviewed by the School Committee and voted on. Around the month of April each year the Committee and the Superintendent present the Budget to the Town Council. The Town Council reviews and votes to approve the amount of the School Budget. The School Budget is then brought to the annual Town Meeting in June. At the Town Meeting, the School Budget is voted on under a separate article from the Town Budget.

1.10.3 Schools

Hermon Elementary School was named the Patricia A. Duran Elementary School upon her retirement. The building was upgraded in 2003 and again in 2016. It was originally built in 1951 as a K-8 school.

Hermon Middle School was built in 1952, and renovated in 2006.

Hermon High School was built in 1995.

1.10.4 Regional Educational Opportunities

Regional educational options include:

- University of Maine
- Eastern Maine Community College
- Husson University
- New England School of Communications
- Beal University
- Bangor Theological Seminary

I.11 HEALTH CARE

Within Hermon there are no hospitals or nursing homes. Town residents depend primarily on Bangor for health care needs. Some other health care options are available in Carmel and Hampden. Regional healthcare facilities are listed below.

Northern Light Eastern Maine Medical Center

489 State Street, Bangor
telephone - 945-7000
411 beds

St. Joseph Hospital

360 Broadway, Bangor
telephone - 947-8311
97 beds

MEDNOW - Urgent Care/Diagnostic Center

303 Main Street, Orono
telephone - 866-5561 or 1-800-439-5561

New England Home Health Care

412 State Street, Bangor
telephone - 945-3374 or 1-800-287-0338

Bangor Women's Health Center

700 Mt. Hope Avenue, Bangor
telephone - 942-9660

Mabel Wadsworth Women's Health Center

700 Mt. Hope Ave, Bangor
telephone - 947-5337

Dorothy Dix Mental Health Institute

State Street, Bangor
telephone - 941-4000

I.12 CEMETERIES

Hermon has the following five cemeteries that are maintained by the town. There is a need for additional cemetery space in Hermon.

| | Size in Acres | Available Space | Space Needed | PLOTS | CAPACITY | Additional Grave sites Available |
|----------------------------------|---------------|-----------------|--------------|-------|----------|--|
| Snow Corner | 6.34 | | | | | 35 |
| Pine Tree Road | 1.07 | | | | FULL | Closed |
| Diesel Shop (Evergreen Cemetery) | 5.16 | | | | | 200 |
| Pleasant Hill North Hermon | 4.59 | | | | | 0 potential lots available in extension at west boundary line |
| Hermon Pond | .87 | | | | FULL | Closed |
| | | | | Total | | |

I.13 MAIL DELIVERY

Hermon (04401 and 04402) receives its mail delivery through the United States Post Office. Rural Delivery routes deliver mail town wide. Hermon desires to have its own post office in the future.

I.14 PUBLIC UTILITIES AND SERVICES

I.14.1 Electrical Service

Electrical Service in Hermon is provided by Central Maine Power and Versant Power. Versant Power provides service to customers on Union Street from the Bangor line to a point .1 mile south of the junction with Valley Avenue; to all customers along Outer Hammond Street as far as Bog Road, and along Bog Road from the Hampden boundary to a point .2 miles west of Treadwell Acres. All other Hermon consumers are served by Central Maine Power Company.

I.14.2 Communications

Communication systems are especially important for a diverse community such as Hermon. The ability to distribute community information and news efficiently and timely is the mainstay of keeping residents informed about town events and issues.

1. **Telephone Service** - Service is available throughout the community through a wide variety of local and long distance hard line, cellular, and VoIP carriers and companies. Residents are free to choose their telephone services.

2. **Print Media**

Bangor Daily News (daily)
Bangor Metro Magazine
Hermon Connection

Portland Sunday Telegram (Sunday)
Maine Biz Magazine

3. **Internet Providers** - There are a number of local Internet providers in the area that provide broadband, cable and satellite internet services to the community.

4. **Television and Cable** - The following is a list of local area television stations along with National Affiliations; these channels are available from antenna.

WLBZ Channel 2; BANGOR, ME; (NBC Affiliate)
WABI-TV Channel 5; BANGOR, ME; (CBS Affiliate)
WVII-TV Channel 7; BANGOR, ME; (ABC Affiliate)
WMEB-TV Channel 12; ORONO, ME; (Maine Public Broadcasting)

Cable access is available throughout a majority of the community, and provided through a franchise agreement with Time/Warner Cable Corporation. Channel lineup is subject to change and a wide variety of additional pay-per-view channels, movies and other services are available.

I.15 PLANNING PERSPECTIVES

Achieving a balance between the levels of public services desired in the community and the ability to fund the facility or service through tax revenues is usually difficult at best. As a diverse community, Hermon struggles to maintain a low tax rate, as desired by the community, with the conflicting desire by the community for expanded services.

New public utilities, in the form of sewer and water, must be installed or expanded in the Coldbrook Road & Odlin Road areas if the new industrial park area is to be developed. Extension of utility services from Bangor may be difficult as both the sewer and water systems are facing capacity problems due to a variety of reasons.

Solid waste disposal represents a more complex issue. The search for a regional demolition/construction debris site is of considerable importance as there are few alternatives available for disposal of such materials. The beginnings of a recycling program are an important step toward reducing the amount of solid waste which needs to be disposed of and increasing the amounts of available recycled materials.

Communication is important as a means of disseminating information. As a town with two postal addresses and zip codes, both out of town, a common means of communication is not easily obtainable.

Education and the Hermon School system is an important issue in town. There is considerable pride in the effort made by residents of Hermon in support of the School Department. As Hermon continues to grow the High School will act as a symbol of Hermon's progress into the twenty-first century. While the state paid for a substantial part of the cost of the school construction, Hermon will also need to repay long term debt associated with future expansions.

Although there is adequate space in the various cemeteries about town for the immediate future, efforts should be made to examine potential sites for either expansion of the existing cemeteries and/or acquisition of new sites.

Town buildings are currently adequate for existing uses. As Hermon continues to grow the need for additional town office space, additional public works space and other space needs will also increase. Planning and predicting when the need for additional space will become critical is important.

Expanding and improving the capital improvement budget would assist the town manager, town council and budget committee in determining needed capital expenditures on a yearly basis as well as funding the improvements within municipal budgetary constraints.

Use of committees established for specific projects has proven very effective in dealing with various municipal problems and issues. Because of the demands placed on the town manager, staff, and town council, continued use of committees to assist in management of the town is recommended. As long as the current process to develop a policy for creating committees is implemented.

As municipal government becomes more complex, the level of expertise demanded of the town staff increases. As new programs, regulations, and services are either adopted or imposed upon the town, care should be taken to insure there are adequate experienced staff and the infrastructure to handle the increased workload. In addition, the town should identify opportunities to work with neighboring communities to find ways to save money by sharing services and partnering where possible.

J. FISCAL CAPACITY AND CAPITAL INVESTMENT PLAN

J.1 ANALYSIS AND KEY ISSUES

(Note: The questions in italics are from Chapter 208: Comprehensive Plan Review Criteria Rule, Section 4.11)

- 1. Are tax revenues from new development offsetting the cost of needed additional services and capital investments?*

Overall, it must be noted that in growth such as Hermon is experiencing that increasing services are constant burden on taxes. They must be monitored and very proactively dealt with or the impacts can get out of hand quickly. The recent efforts by staff and council have created a very intricate but common sense approach to managing growth.

What are the capital investment and budgeting priorities identified in other sections of the plan?

The Town has seen a need for more administrative office space but the reserve plan is based upon \$10,000 a year for ten years and at the current rate there will not be any money in this account in 10 years because it is being spent on current needs.

1. Recreation or Community Center. No budget or financing plan at this time.
 2. Increased funding for rescue and fire protection services.
 3. Public Works is currently being considered. How this evolves is under review but we may need to invest in a building and certain pieces of equipment. There is a few hundred thousand in reserves.
 4. The recent success of trails is creating a swell for doing more. At current there is no significant reserve.
 5. Road projects continue and the Billings road and Route 2 continue to be high priorities that may have more need for local contributions if the town wants the project they desire in a timely fashion.
- 2. What changes in the Town's tax base are anticipated and how will it affect the community? What impact do tax-exempt properties and tax incentive programs have on taxes?*

First, the Town should anticipate slowed, on a Hermon scale, growth but regional and state wide will continue to grow residentially and commercially. First, new subdivisions have been added at the same rate for many years. Business park space needs to be expanded so commercial growth should continue. Also, the village is seeing commercial growth too which is new to Hermon. Grocery stores, Dunkin Donuts, gas stations, medical clinics, credit unions, etc. Space is limited at Coldbrook Business Park and Freedom Park at this time. There is expansion potential at the Coldbrook location; however, wetlands, permitting and utility extension costs pose constraints. Pinewood Business Park has much undeveloped commercially zoned land.

The initial Pinewood subdivision plan provided seven lots, all of which are sold and/or under construction. Buildings in this park are built and owned by the park developer. The Town may want to consider ways to work more aggressively with business park developers to share infrastructure costs and to encourage specific types of business development such as a professional office park.

There is minimal impact in Hermon from tax exempt properties.

TIF's are working well in Hermon. The sheltered funds in business parks are contributing to the debt service for expanded water and sewer lines. However, the Village has had few projects now and the Council recently requested a committee to develop a master plan. These costs will be paid by the sheltered funds. How these projects develop in the next few years will be crucial. Hermon has been aggressive in its use of Tax Increment Financing for new businesses and expansions. This business incentive tool has helped encourage commercial growth and job creation in Hermon and has assisted developers with revenue to offset capital costs. Over the term of the TIF programs, this sheltering of new value will save the community millions of dollars to be used on development related activities such as debt service for the water and sewer extensions.

3. How do we fund capital investments? How will future investments identified in the plan be funded? Does Hermon have impact fee ordinances?

Capital Investments are funded through reserves. Traditionally this is a budgeted amount in the annual budget that is funded through taxes. Also, Hermon has strong fiscal rules that create high fund balance amounts that on occasion are transferred to specific investments. The town adopted a fund balance policy that is much more structured and clearer on funding projects through excess fund balances. Also, the Town typically bonds larger projects such as water and sewer infrastructure.

Future investments at this time would be funded the same way as above. The most challenging aspect of long-term planning is consistency between council and community. In a small-growing town it is hard to balance capital projects and responsible fiscal goals when many concentrate on the short-term impacts to taxes.

The biggest area is a project the Council identifies it wants to save for still needs town approval

for spending. Even in the event that bonding a project results in better financial outcomes, Hermon in many cases prefers to have the resources before they are spent.

Hermon does not have an impact fee ordinance.

For Hermon to enact an impact fee ordinance we must first consider:

- Identify capital improvements such as wastewater collection, water facilities, fire protection, roads and traffic control or even parks and recreational space.
- A capital investment plan should prioritize these future needs.
- Must determine the cost of the proposed improvements
- Determine benefit zones and boundaries
- What type of development should be assessed a fee
- Are there alternative funding sources and will an impact fee be a disincentive to development?
- What will be the impact on Hermon's economic development goals?

4. *Does the Town have sufficient borrowing capacity?*

According to 30-A M.R.S.A. § 5702, a municipality cannot incur total debt, not counting debt for schools, storm or sanitary sewers, energy facilities, and municipal airports, in excess of 7.5% of its last full State valuation of all taxable property.

There are also limits on most of these exclusions: School debt cannot exceed 10%; storm or sanitary sewer debt cannot exceed 7.5%; and municipal airport debt cannot exceed 3%. (The benchmark, again, is the municipality's last full State valuation.)

But when all debt, including the exclusions, is combined, total debt cannot exceed 15% of the State valuation.

Currently the total town indebtedness is \$8,603,282.16 and the last full State valuation of all taxable property is \$826,900,000.00, which is equal to 1.04%. The Town has more than sufficient borrowing capacity.

How do school and county administrative assessments affect local ability to finance?

A majority of Hermon's property taxes go to the school and county administrative assessments (75%). In 2023 it was 64% School, 11% County, and 25% Town.

J.2 CONDITIONS AND TRENDS

(Note: The items in italics are from Chapter 208: Comprehensive Plan Review Criteria Rule, Section 4.11)

5. *Identify community revenues and expenditures by category for the last 5 years and explain trends.*

| EXPENSES | | | | | |
|--------------------------|------------------|------------------|------------------|------------------|------------------|
| Account | 2018-2019 | 2019-2020 | 2020-2021 | 2021-2022 | 2022-2023 |
| 10 - GENERAL GOV | \$925,776.00 | \$1,011,437.00 | 1,019,733.19 | 1,107,716.76 | 1,317,182.64 |
| 11 - ECON DEVEL | \$146,072.00 | \$190,602.00 | 185,584.66 | 218,538.08 | 249,403.93 |
| 12 - PUBLIC SAFE | \$869,236.00 | \$922,185.00 | 1,000,318.68 | 1,092,246.24 | 1,192,461.15 |
| 13 - PUBLIC WKS | \$950,466.00 | \$1,143,373.00 | 1,070,020.27 | 1,645,078.25 | 1,578,447.03 |
| 14 - SOLID WASTE | \$558,026.00 | \$433,332.00 | 456,544.14 | 470,352.96 | 467,493.19 |
| 15 - REC/SOC SER | \$143,971.00 | \$361,745.00 | 337,675.40 | 336,276.81 | 423,667.41 |
| 16 - DEBT SERV | \$89,000.00 | \$0.00 | \$0.00 | \$0.00 | \$460,700.00 |
| 17 - CAP IMPROVE | \$490,000.00 | \$340,000.00 | \$490,000.00 | \$490,000.00 | \$ 240,000.00 |
| 18 - DEPRECIATION | \$859,548.00 | \$885,075.00 | 990,789.71 | 984,797.75 | 1,048,465.52 |
| 19 - SPEC ASSESS | \$4,984,900.00 | \$5,170,548.00 | 5,913,019.22 | 5,906,026.00 | 6,022,864.94 |
| 20 - SCHOOL | \$5,000.00 | \$5,000.00 | 2,342.53 | 4,186.83 | 5,548.58 |
| 25 - GEN ASSIST | \$925,776.00 | \$1,011,437.00 | 1,019,733.19 | 1,107,716.76 | 1,317,182.64 |

| REVENUES | | | | | |
|--------------------|------------------|------------------|------------------|------------------|------------------|
| Account | 2018-2019 | 2019-2020 | 2020-2021 | 2021-2022 | 2022-2023 |
| 10 - GENERAL GOV | | | | | |
| 100 - AGENT FEES | 31,435.15 | 36,986.65 | 49,161.45 | 46,724.60 | 46,534.60 |
| 110 - AUTO EXCISE | 2,616,258.37 | 2,599,333.98 | 2,979,349.59 | 2,877,202.69 | 2,871,290.73 |
| 111 - STATE TR EXC | 71,301.13 | 59,832.23 | 43,755.49 | 40,495.30 | 31,350.93 |
| 112 - BOAT EXCISE | 6,243.80 | 7,432.00 | 8,334.80 | 10,000.35 | 7,217.25 |
| 115 - DOGS | 2,241.00 | 2,366.00 | 2,501.00 | 2,532.00 | 1,430.00 |
| 120 - BUILD PERM | 16,030.78 | 11,440.67 | 16,886.38 | 17,908.77 | 14,788.40 |
| 121 - LPI | 13,877.10 | 11,577.50 | 20,227.00 | 13,718.00 | 14,515.00 |
| 125 - PLAN/ZONE | 7,560.00 | 850.00 | 3,800.00 | 4,884.00 | 15,144.03 |
| 130 - HERM CONNECT | 2,350.00 | 2,730.00 | 2,450.00 | 2,475.00 | 1,425.00 |

| | | | | | |
|--------------------|--------------|--------------|--------------|--------------|--------------|
| 135 - CEMETERY | 1,635.00 | 2,700.00 | 9,655.00 | 6,535.00 | 5,175.00 |
| 145 - MISC REV | 8,628.17 | 13,293.98 | 35,586.02 | 24,808.57 | 26,881.71 |
| 146 - PILOT | 11,000.00 | 13,293.98 | 11,000.00 | 11,000.00 | 11,000.00 |
| 148 - CABLE | 21,065.60 | 10,739.60 | 12,600.55 | 28,228.72 | 16,339.02 |
| 155 - FINES | 0.00 | 0.00 | 0.00 | 4,190.00 | 0.00 |
| 160 - SEWER ASSESS | 0.00 | 920.00 | 680.00 | 4,190.00 | 4,795.70 |
| 162 - WIRELESS | 12,168.12 | 12,533.16 | 12,909.17 | 15,555.13 | 0.00 |
| 167 - TIF REVENUES | 249,845.00 | 272602.00 | 608168.00 | 614738.00 | 900862.00 |
| 170 - INTEREST | 164,996.66 | 167,216.20 | 152,416.47 | 66,145.53 | 126,204.26 |
| 175 - FUND BALANCE | 585199.00 | 525000.00 | 475000.00 | 700000.00 | 880000.00 |
| 200 - ST REV SHAR | 172,745.16 | 282,783.43 | 318,808.49 | 522,548.25 | 643,729.73 |
| 240 - HOMESTEAD | 238,686.00 | 247,506.00 | 345,353.00 | 351,553.00 | 358,841.00 |
| 246 - BETE REIMB | 281,391.00 | 336,726.00 | 330,155.00 | 319,080.00 | 361,785.00 |
| 250 - SNOWMOBILE | 2,667.86 | 3,065.06 | 3,005.48 | 3,429.16 | 3,435.78 |
| 300 - URIP | 64,992.00 | 66,860.00 | 62,584.00 | 67,544.00 | 67,172.00 |
| 500 - RE TAX | 6,020,334.24 | 6,592,850.57 | 6,925,310.27 | 7,155,828.24 | 7,539,827.52 |
| 510 - PP TAX | 214,528.08 | 232,029.38 | 209,429.41 | 187,618.49 | 192,274.43 |
| 550 - INTEREST | 35,077.08 | 20,068.36 | 27,819.52 | 21,150.40 | 26,482.19 |

Growth in General Government has caused increased staffing and costs for personnel. It is expected the leveling off in the last two years to be the norm after a three-year period of growth.

Economic Development is very steady and the increase in the last year is only due to an accounting change with how the School and Town previously shared IT costs.

Public Works has had the during the last several fiscal years. Fuel and pavement costs have more than tripled. In 2022-23 the budget was revamped with more priority to private contractor services to increase efficiency. Over the next five years the department is positioned to operate with minimal increases, unless oil costs begin to increase.

The only other items or trends that are noteworthy are continued costs for county taxes that far outpace normal increases and costs for education. The School Department is very concerned with decreased funding and the loss of a healthy carry forward. Due to the large percentage of the budget that goes to education, increases to education are hard to manage or mitigate.

As mentioned, the only other revenue concern is continued cuts from the state to education funding. Hermon School Department has experienced recent growth that resulted in level local funding, but this was also during a time of rapid increases to education costs. Without increases state funding education costs will increase.

6. Describe means of fund capital items and identify any outside funding sources.

Hermon uses a capital plan that looks out over 5 and 10 years. Annually the minimal contribution is calculated to meet our goals and funded through taxes. This levels the cost to taxes by spreading it out over many years. Also, the Town does utilize grants in as much as possible, but due the high median income level in Hermon many opportunities are unavailable.

7. *Describe the community’s tax base, its degree of stability and any anticipated changes during the planning period. Include local and state valuations and local mill rates for the last 5 years.*

| YEAR | STATE VALUATION | MILL RATE | TOWN VALUATION |
|------|-----------------|-----------|----------------|
| 2023 | \$725,150,000 | 11.75 | \$759,418,250 |
| 2022 | \$632,300,000 | 11.90 | \$647,720,800 |
| 2021 | \$591,650,000 | 11.99 | \$613,006,300 |
| 2020 | \$565,650,000 | 11.99 | \$592,851,900 |
| 2019 | \$535,150,000 | 11.99 | \$568,778,300 |

Stability is very good. Commitments have leveled off in the past 5 years based upon no longer budgeting “surplus” in conjunction with a responsible and proactive reserve plan based upon increases in fund balance.

Hermon is experiencing continued growth even when others are predicting or experience down turns. Continuing to monitor these items is imperative, and developing our fund balance and reserves in accordance with our new policies is a necessity.

The recent changes in the economy nationally have resulted in a slowing of development and growth in Hermon. Due to long-term capital planning the Town is positioned well to deal with decreased revenues for a short period of time if necessary. The largest concerns with funding come from reduced funding from the State of Maine. Education funding, state revenue sharing to Towns, and State Road funding support are continually being cut to balance state shortfalls. Due to Hermon’s frugal budgeting and services that are very cost-effective already, reduced funding means either increasing property taxes or cutting services that are already stretched thin.

8. *Identify any significant tax-exempt properties.*

| Business | Exempt Value |
|--|--------------|
| Hermon Solar LLC* | \$6,626,700 |
| Hermon Free Will Baptist | \$1,676,100 |
| Hermon Elderly Project | \$1,598,600 |
| Maine Conference of Association of 7 th day Adventist | \$495,300 |
| Bangor Water District | \$477,300 |
| Opportunity Housing Inc. | \$320,200 |
| State of Maine | \$317,200 |
| Child Evangelism Fellowship of Maine Inc. | \$229,800 |
| Hermon Voluntary Rescue | \$206,700 |
| Lynde Lodge A F & AM #174 Charitable Realty Trust | \$200,500 |
| United States Government / United States of America | \$150,300 |
| Ecotat Trust | \$107,900 |

*Renewable Energy Exemption of Solar Farm

9. *Calculate current revenue dedicated to tax incentive programs, districts, tree growth, farmland, and open space.*

Hermon has instituted many efforts to dedicate land in tree growth, farmland, and open space. Landowners are reluctant due to long-term consequences for removing them from these designations. As such Hermon has minimal land value entered into these programs.

Hermon has adopted Tax Increment Financing (TIF) program guidelines and has established TIF districts that have "captured" new commercial value to be used to complete community and economic development related improvements. This program is a critical business attraction tool and has resulted in significant savings to the community. In 2023, TIF programs captured approximately \$646,928.36.

10. *Identify LD 1 limits and when it was surpassed.*

11.

See above, 5 years not available, and we never have surpassed.

K. LAND USE

STATE GOAL

To encourage orderly growth and development in appropriate areas of each community, while protecting the State's rural character, making efficient use of public services and preventing development sprawl.

K.1 INTRODUCTION

Land use directly affects a town's character. Patterns of land use within the community and how these change over time impact the community's future. The importance of prudent land use and the relative irreversibility of land use decisions are not concepts customarily understood. The common quote of "This is my land and I should be able to do with it as I want" gets harder to protect for a property owner when a community is trying to maintain a balance of rural and growth areas while preparing for its future.

Land use regulation and decisions have traditionally permitted economic factors to drive development patterns and location rather than following sound land use principles and priorities. Although the land use plan is shaped by the policies developed in each section, consideration is given to the existing land use patterns and the expected future land use needs. Existing land use patterns are reviewed and efforts are made to minimize non-conforming uses within each proposed zone.

Growth management legislation requires the creation of growth and rural zones. The designation of growth zones is intended to direct development to areas most suitable for such growth and away from areas where growth and development would be incompatible with the protection of rural resources.

Based on growth management, growth areas are to be located close to municipal services to minimize the cost to the municipality for the delivery and maintenance of these services. The designation of rural zones is intended to protect agricultural, forest, scenic areas, and other open space land areas from incompatible development and uses.

K.2 EXISTING LAND USE PATTERNS

From historical records and knowledge of existing citizens, Hermon was primarily an agricultural community and suburb of Bangor. Settlement occurred along the major regional routes: Carmel-Bangor Road (now Rt. #2); Bangor-Damascus Road (now Fuller Road); and the Levant-Bangor Road (Union Street or Rt. 222). These roads, in existence by 1880, form the frontage for most residential development and farm lands. This traditional development is more representational of a rural community than a suburban community.

Northern Maine Junction was established around 1904 and occupies approximately 700 acres. The area developed as a linkage between the Bangor & Aroostook Railroad (BAR) and the Maine Central Railroad. The land was acquired for the purpose of constructing a round house and switching tracks. In January of 2003, the BAR assets were acquired by Rail World, Inc.

and the name was changed to the Montreal, Maine & Atlantic Railway (MMA).

The assets, which included the roundhouse and office complex the roundhouse with 32 acres and one office complex with 10 acres, were sold to private developers and to date are being used as commercial entities.

The records of building permits issues over the last several years describe where and how development has taken place. The chart below showing the number of permits issued for new residential buildings has been consistent. While this does not predict future growth, it is an indicator of the current trend.

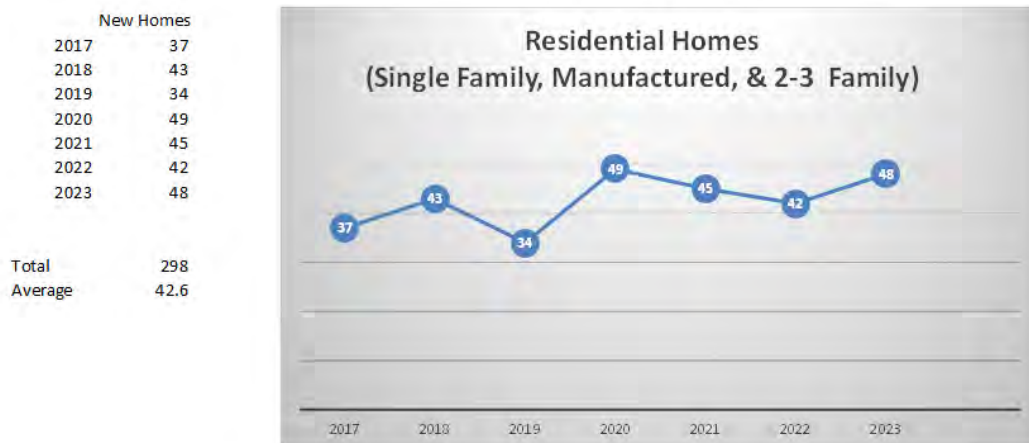

Source: Town of Hermon

| New Homes | |
|-----------|------|
| 2017 | 33 |
| 2018 | 42 |
| 2019 | 33 |
| 2020 | 45 |
| 2021 | 38 |
| 2022 | 31 |
| 2023 | 37 |
| Total | 259 |
| Average | 37.0 |



Source: Town of Hermon

For the most part, new home construction has been taking place within approved subdivisions versus individual lots, with most of the activity occurring in designated growth areas.

By comparison, the issuance of permits for the location of mobile homes has generally been increasing, due to the recent cost of construction material.

| Manufactured Homes | |
|--------------------|-----|
| 2017 | 2 |
| 2018 | 3 |
| 2019 | 2 |
| 2020 | 3 |
| 2021 | 4 |
| 2022 | 5 |
| 2023 | 5 |
| Total | 24 |
| Average | 3.4 |

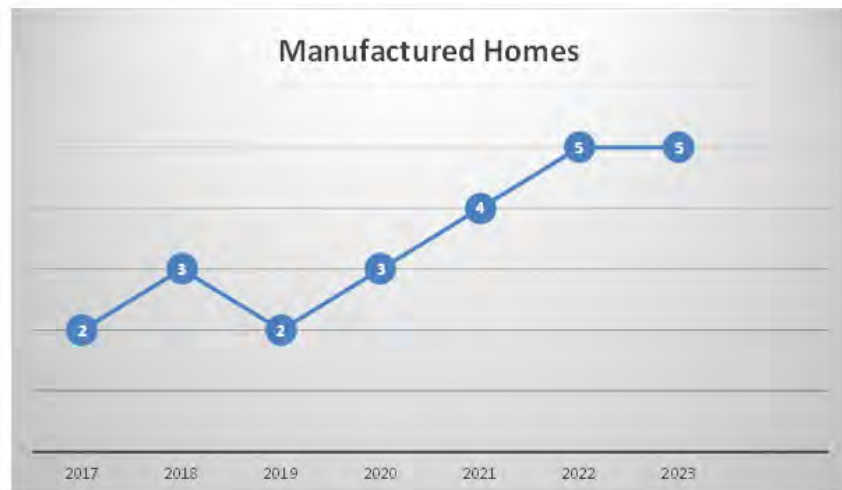

Source: Town of Hermon

With a housing shortage in recent years, we have seen an increase in the number of Multifamily buildings increase.

| Multi-Family 2+ | |
|-----------------|-----|
| 2017 | 3 |
| 2018 | 1 |
| 2019 | 1 |
| 2020 | 1 |
| 2021 | 4 |
| 2022 | 8 |
| 2023 | 12 |
| Total | 30 |
| Average | 4.3 |



| Multi-Family 4+ | |
|-----------------|-----|
| 2017 | 1 |
| 2018 | 1 |
| 2019 | 3 |
| 2020 | 0 |
| 2021 | 1 |
| 2022 | 3 |
| 2023 | 6 |
| Total | 15 |
| Average | 2.1 |



Source: Town of Hermon

The issuance of commercial building permits has been generally steady. This has coincided with Hermon bordering the City of Bangor and I-95 it has made it attractive for private investors to develop business, commercial and industrial parks without the Town of Hermon having to make that type of investment. Hermon’s mill rate, Pine Tree Zone, and Tax Increment Financing program also help to draw new businesses to town. It is expected to see this number increase with the expansion of the Dysart’s Industrial Park located off of Dave’s Way.

| Commercial | |
|------------|-----|
| 2017 | 8 |
| 2018 | 5 |
| 2019 | 7 |
| 2020 | 6 |
| 2021 | 7 |
| 2022 | 7 |
| 2023 | 8 |
| Total | 48 |
| Average | 6.9 |

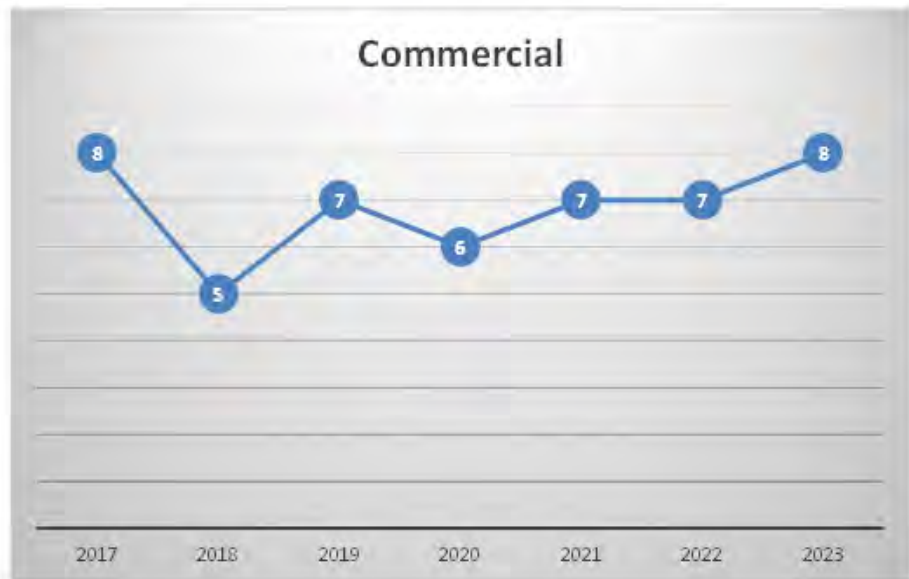

Source: Town of Hermon

K.3 ANTICIPATED FUTURE DEVELOPMENT TRENDS

Local residents cite Hermon’s traditionally low mil rate as a very attractive reason for living here. Coupled with being adjacent to Bangor, the local urban area offering a myriad of conveniences, there is significant development pressure upon the Town.

General land use goals include expansion of the existing commercial and industrial parks, filtering smaller commercial and retail services throughout the Village Commercial District, and putting an emphasis on open space planning and larger lot sizes in the rural areas. These trends align with the community’s vision.

K.4 EXISTING LAND USE REGULATIONS

The Town of Hermon has implemented and is enforcing the following land use regulations:

Land Use Zoning Ordinance – The purpose of the existing Land Use Zoning Ordinance is to help the town grow in a manner that will enable it to maintain its present rural character. It sets standards for review of all structures which are erected, reconstructed, altered, enlarged, or moved, and their uses. There are several districts with performance standards established for different land use activities. The existing land use ordinance provides appropriate guidance for the future development of the community. Therefore, the community’s existing land use ordinances and the proposed land use provisions of this comprehensive plan are synonymous. Please see the Proposed Land Use portion of this section for their description.

Currently the local Shoreland Zoning Ordinance, National Electrical Code, NFPA 101, Site Plan Review Ordinance, Mobile Home Park and Campground Ordinance, and community Subdivision Regulations are incorporated into the Town’s Land Use Zoning Ordinance and are discussed further in this section.

Shoreland Zoning Ordinance (Maine *Land Use Laws*, 1992, as amended in 2000)

- Shoreland areas include those areas within 250 feet of the normal high-water line of any great pond, river or saltwater body, within 250 feet of the upland edge of a coastal or freshwater wetland, or within 75 feet of the high-water line of a stream. The purposes of these controls are to further the maintenance healthful conditions; to prevent and control water pollution; to protect fish spawning grounds, aquatic life, bird and other wildlife habitat; to protect buildings and lands from flooding and accelerated erosion; to protect archaeological and historic resources; to protect freshwater wetlands; to control building sites, placement of structures and land uses; to conserve shore cover, and visual as well as actual points of access to inland waters; to conserve natural beauty and open space; and to anticipate and respond to the impacts of development in shoreland areas.

National Electrical Code - All electrical work in Hermon must be consistent with applicable portions of the National Electrical Code.

NFPA 101 – National Fire Protection Association regulations pertaining to Life Safety, Ingress, Egress and capacity provisions.

Site Plan Review Ordinance – Provides guidance as to procedure and review criteria for site plans, controls impacts of developments and applies to all new constructions, conversions and alterations except single family and two family residences; and all new businesses.

Subdivision Regulations – This ordinance is designed to control the land development and the subdivision of structures into three or more lots or units. This ordinance also provides guidance as to procedures and review criteria for subdivisions.

Mobile Home Park Ordinance & Campground Ordinance - similar in purpose to the Subdivision Ordinance but are application specific.

Building Code Ordinance - Hermon has adopted by reference the 1992 CABO One- and Two- Family Dwelling Code, the BOCA/National Building Code - 1993 and the State of Maine Manufactured Housing Installation Standard. Due to the population of Hermon being over 4,000, the town is required by State of Maine law to adopt the MUBEC (Maine Uniform Building & Energy Codes), MUBEC currently follows the International Residential Code (IRC) 2015 and the International Building Code (IBC) 2015 have been adopted. It is anticipated that sometime in 2024 MUBEC will adopt the 2021 Codes.

Property Maintenance Ordinance – Established the minimum conditions for the maintenance of structures and exterior property appearance.

Maine State Plumbing Code - Installation of plumbing fixtures and septic systems must be in accordance with Maine State Law and Subsurface Wastewater Disposal Rules and Regulations.

K.5 AREAS UNSUITABLE FOR DEVELOPMENT

There are areas within Hermon that are not suitable for development or areas that require special consideration based on the potential environmental impact as the result of various land use activities. Land use activities within these areas require stricter regulation than in other areas or, in some circumstances, prohibition. These areas include:

Floodplains - These are areas located in the flood prone areas of Hermon and lands designated as Flood Hazard Areas under the National Flood Insurance Program. Flooding is frequent and use should be limited to those activities, which are unharmed by flooding, such as agriculture, forest and some types of recreation. It should be noted that the actual floodplain of a stream would usually be more extensive than the areas shown having floodplain soils.

Water Resources/Wetlands – This includes surface waters and lands classified as state regulated freshwater wetlands. These are also areas that fall under the Shoreland Zoning Laws and development in these areas would be extremely limited if not impossible.

Wildlife Habitat/Conservation - These are areas that would fall under the provisions of the applicable mandated legislation. Development in these areas, if possible, may require review and approval by the pertinent State Agencies.

Unsuitable Soils - These are areas in Hermon that would have limited development because of poor soils. Larger lot sizes would be required in order to meet the requirements of the Maine State Plumbing Laws.

Slope - These are areas within Hermon that have a slope greater than 15 percent. These slopes preclude extensive development because of problems with erosion, runoff, and construction limitation such as allowable road grades, suitability for septic sewage disposal, and stability of foundation. Also, note that the Maine Plumbing Code does not permit septic systems on a slope greater than 20 percent.

Public Property- This includes lands publicly owned and/or currently used for public purposes.

K.6 LAND USE DISTRICTS

The purpose of the land use plan and map contained within the comprehensive plan is to identify general areas of appropriate location and size to accommodate anticipated growth and future development. The proposed land use plan does not endeavor to identify specific parcels or areas needed to accommodate predicted growth and development. Only a detailed site-specific analysis can determine land suitable for development and density levels. In addition, the comprehensive plan has not assessed nor will it assess, the individual landowner's desire to sell his/her land for development, to develop it or to leave it undeveloped.

The land use ordinance for the Town of Hermon will continue to address development concerns with strict performance standards to ensure appropriate development in each district. The schedule of uses shall remain consistent with current and existing development.

At the present time Hermon is experiencing significant growth and it is likely to continue into the near future.

With the current interest in the Village Commercial (VC) District for small commercial and retail businesses, it is anticipated that the VC District will be the next growth area. With this continued interest it may become necessary for the Town to look again at the extension of water and sewer along Route 2 and Coldbrook Road. It is anticipated that the existing industrial and commercial parks will look toward expansions as well.

The history of the growth pattern in the business/commercial and residential sectors of the Town's economy has created a significant demand for commercial, industrial and year-round residential building units. Therefore, the **proposed** zoning districts are the same as current, with the exception of the conversion of Hermon Bog to resource protection to meet the new state requirements for shoreland zoning. The districts are:

- (AF) Agriculture/Forest (Rural Area)
- (RA) Residential A (Growth Area)
- (RB) Residential B (Growth Area)
- (RC) Residential C (Growth Area)
- (VC) Village Commercial (Growth Area)
- (C) Commercial (Growth Area)
- (I) Industrial (Growth Area)
- (RP) Resource Protection (Shoreland Zone)

These zones are illustrated on the Future Land Use Map located in Book 2 of this Plan and described below. For lot sizes and dimensional standards, see Hermon's Land Use Ordinance at:

<https://www.hermonmaine.gov/land-use-ordinance/>

Agriculture/Forest (AF)

This district is established for areas currently farmed or managed for forest products. New dwellings are allowed, but the predominant character of these areas is rural. Many rural areas have natural constraints such as hydric soils/wetlands or steep slopes, or are areas not accessible by public roads. Uses allowed in this district are consistent with a rural setting.

Residential A (RA)

This district is established to protect the essential characteristics of a residential area of mostly single-family dwellings, or areas where such development is desired. Agricultural uses such as live-stock shall not be allowed. It is the intent of this district to promote and encourage a suitable environment for family life, by preventing incompatible uses and structures.

Residential B (RB)

This district is established to encourage and protect medium density residential development with single, two and multiple-family dwellings, and certain other facilities residential in character or serving the neighborhood. Also, this district is intended to provide area for public and semi-public uses compatible with and necessary to residential development. At the same time, this district is intended to protect the rural use and character of land and agricultural uses. It is the intent of this district to harmonize agricultural and residential use.

Residential C (RC)

This district is established to encourage and protect medium density residential development with single, two and multi-family dwellings, mobile home parks and certain other facilities residential in character or serving the neighborhood. The maximum density is six units per acre.

Village Commercial (VC)

This district is established for new commercial development in the form of mercantile and service businesses which draw their markets locally rather than regionally. This district is intended for the conversion of many of the existing dwellings in the area into a mix of home/offices for professionals who need access to the motoring public (e.g. real estate, insurance, family practice physicians, psychologists, dentists, chiropractors, etc.) and conversions into retail or service businesses (such as restaurants, beauty/barber shops, specialty stores, etc.), with one or two shopping plaza projects. In order to continue the traditional village mix of uses, new residences shall be permitted in these areas at a density of two units per acre or eight units per lot.

Commercial (C)

This district is established to provide for general retail sales, services and business space within the Town of Hermon in locations capable of conveniently servicing the community and oriented primarily to automobile access.

Industrial (I)

This district is established to provide space for existing industries and their expansion and future industrial development for the purpose of manufacturing, processing, treatment, research, warehousing, storage and distribution where there is no danger of explosion or other hazard to health or safety. The intent of this district is to encourage non-polluting industrial development at a safe and reasonable density. This district is also established to accommodate certain commercial and industrial uses, which desire location in spacious, attractive surroundings. Development in this district includes light manufacturing, warehousing, distributing, or other treatment of goods and products, truck terminals and other similar uses, designed to ensure sufficient space for building, expansion, parking, loading facilities, and landscaping.

Resource Protection (RP)

The Resource Protection district reflects the Shoreland Zoning law and protects those significant resources in Hermon.

| Hermon Land Use Districts | Type | Acreage | Sq Miles | Percentage |
|--|------|------------------|--------------|---------------|
| Agriculture-Forestry | AF | 9,228.57 | 14.42 | 39.18% |
| Commercial - 300' | C | 82.79 | 0.13 | 0.35% |
| General Development SZ | GDS | 34.82 | 0.05 | 0.15% |
| Industrial | I | 2,054.49 | 3.21 | 8.72% |
| Limited Residential SZ | LRS | 2,275.66 | 3.56 | 9.66% |
| Residential A | RA | 2,379.11 | 3.72 | 10.10% |
| Residential B | RB | 3,924.67 | 6.13 | 16.66% |
| Residential C | RC | 222.06 | 0.35 | 0.94% |
| Road | RD | 675.78 | 1.06 | 2.87% |
| Resource Protection | RP | 1,010.90 | 1.58 | 4.29% |
| Stream Protection | SP | 239.26 | 0.37 | 1.02% |
| Village Commercial | VC | 639.56 | 1.00 | 2.72% |
| Water | W | 735.83 | 1.15 | 3.12% |
| Wetland* | Wet | 49.24 | 0.08 | 0.21% |
| | | | | |
| Total | | 23,552.74 | 36.80 | 100% |
| | | | | |
| * Wetlands as shown on the Land Use map, but this does not include all wetlands in the NWI database. | | | | |
| NWI Wetlands in Hermon | | Acreage | Square Miles | Percentage |
| Freshwater Emergent Wetland | | 109.43 | 0.17 | |
| Freshwater Forested/Shrub Wetland | | 4,412.85 | 6.90 | |
| Freshwater Pond | | 78.55 | 0.12 | |
| Lake | | 591.71 | 0.92 | |
| Riverine | | 95.14 | 0.15 | |
| | | | | |
| Total wetlands | | 5,287.67 | 8.26 | 22.45% |

K.7 GENERAL RECOMMENDATIONS FOR ZONING ORDINANCE AND LAND USE PERFORMANCE STANDARDS

The following recommendations outline the direction for any amendments to Hermon's Land Use Ordinance to be consistent with the intent of this comprehensive plan. The policies are detailed below:

Several items must be considered prior to addressing specific issues for Hermon's Land Use Ordinance. During preparation of any ordinance, land use regulations should be kept to the minimum necessary to achieve the goals of the comprehensive plan and to reduce the number

of non-conforming properties. It is not the intent of the Comprehensive Planning Committee to impose burdensome requirements on the everyday activities of the town's residents or to create costly enforcement issues for town government. The ultimate goal of growth management is to regulate land use development to the extent necessary to protect natural resources, property values, and ultimately public safety. The imposed regulations should not make the town's residents feel that they have lost their freedom as landowners and, therefore, over-regulation must be avoided. In particular, land use regulations should not be so restrictive that they have negative impacts on existing land use practices.

Regarding the creation and updating of various ordinances, there are some general guidelines that should be followed. In ordinances, specific standards and clear definitions are needed because all ordinances must meet the minimum standards as set forth by state law.

In addition, it is very important that any future land use ordinances be consistent with the recommendations of the comprehensive plan. The comprehensive plan provides the legal basis for enacting the ordinances, and their consistency with the plans, goals, and policies will be a major consideration in the event that the ordinances are subject to a legal challenge.

The Town of Hermon has identified specific needs and concerns to be addressed in the land use ordinance: (1) Open space including trail systems; and (2) lot sizes in the rural districts.

Any future Land Use Ordinance of the Town of Hermon will be developed consistent with the identified needs of the Town in order to protect and preserve natural resources, property values, public safety, health and welfare, provide for affordable housing and ensure the proper future development of the Town.

K.8 OTHER CONSIDERATIONS

The planning board, ordinance committee, code enforcement officer, zoning board of appeals and the Town Council will continually review the land use ordinance, shoreland zoning ordinance, subdivision ordinance, and any other applicable ordinances to ensure that there are no changes required. In reviewing these regulations, the planning board and code enforcement officer will consider whether or not there have been any changes in the minimum requirements of state or federal laws that would require any local amendments to the land use regulations.

In order to educate residents on the local land use ordinances, a list of all local ordinances and when they are applicable should be developed and made available to the public at the town office. An attempt should be made to notify and involve all citizens in the development and amendment of local ordinances.

K.9 ENFORCEMENT

The value of any ordinance is dependent on how well it is enforced. In order to achieve better enforcement, two issues are of importance: (1) the education of residents as to the requirements of local and state regulations, and (2) providing for adequate hours for the code enforcement officer to ensure that compliance is taking place. The key to adequate and successful enforcement is providing the code enforcement officer with the proper legal language and

definitions within the land use ordinance. The success of any ordinance depends on the ability of the code enforcement officer to enforce the ordinance and support of the code enforcement department by any management, planning board, and elected officials.

K.10 REGIONAL COORDINATION

Comprehensive planning recognizes the importance of regional cooperation. The land uses in one community can impact another community, particularly when that land use is located near the boundaries of the town. As indicated in the natural resources section of this plan, the Town will continue working to develop compatible resource protection standards with nearby towns.

APPENDIX A – MAPS

Hermon High Value Plant & Animal Habitats

Source: Beginning with Habitat

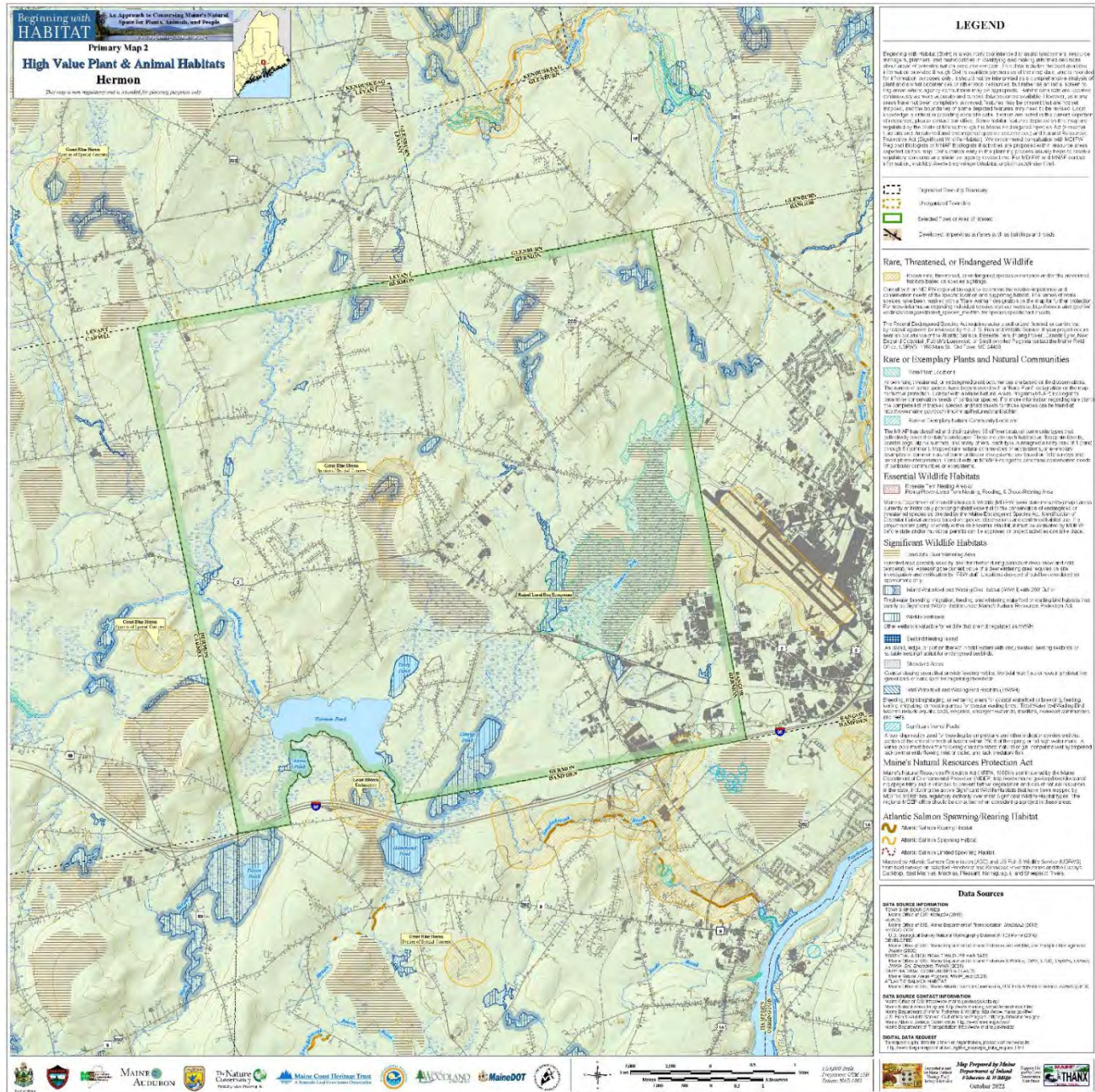

Hermon Water Resources & Riparian Habitats

Source: Beginning with Habitat

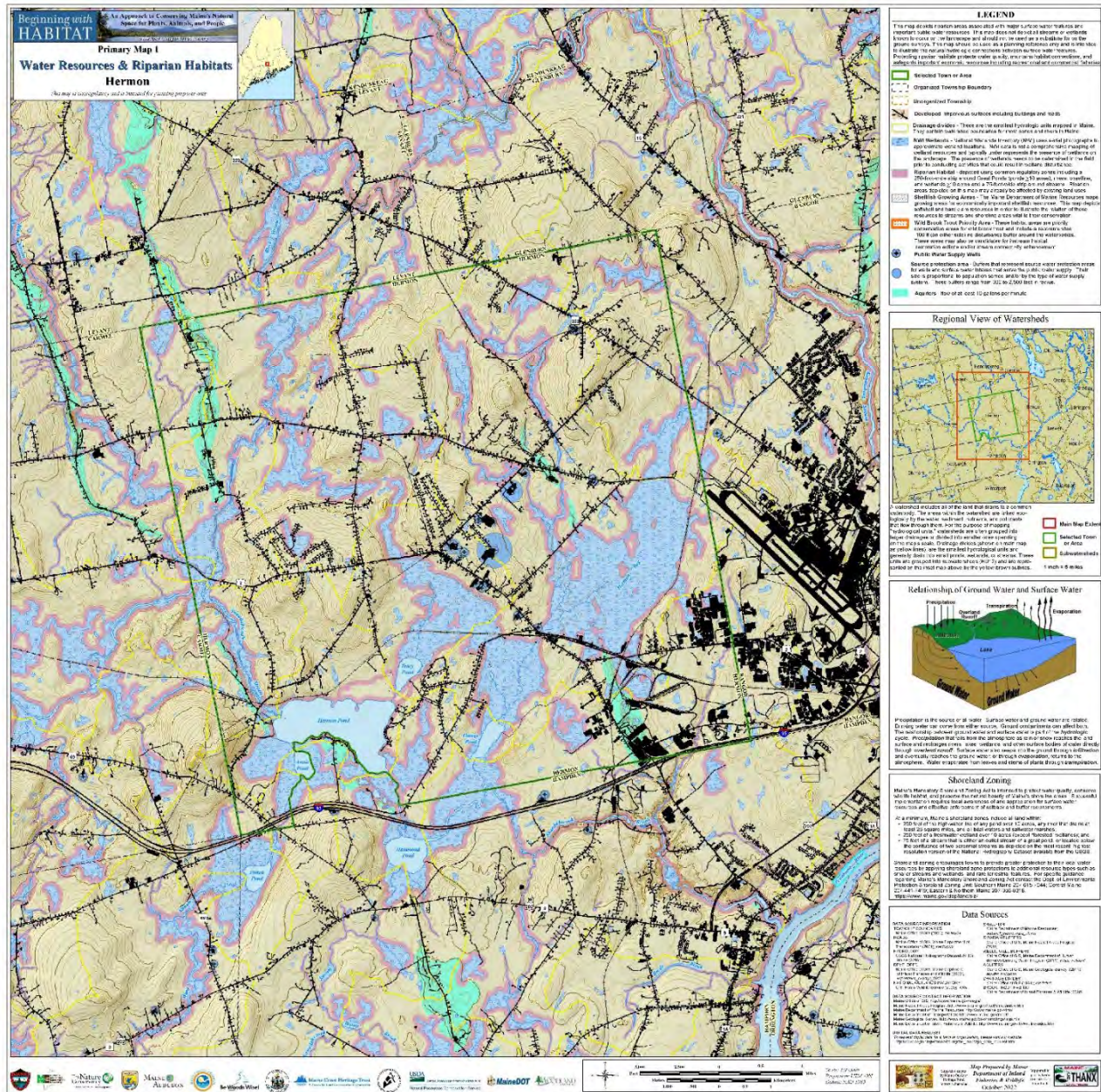

Hermon Forest Operation Notification & Shoreland Area

Source: Beginning with Habitat

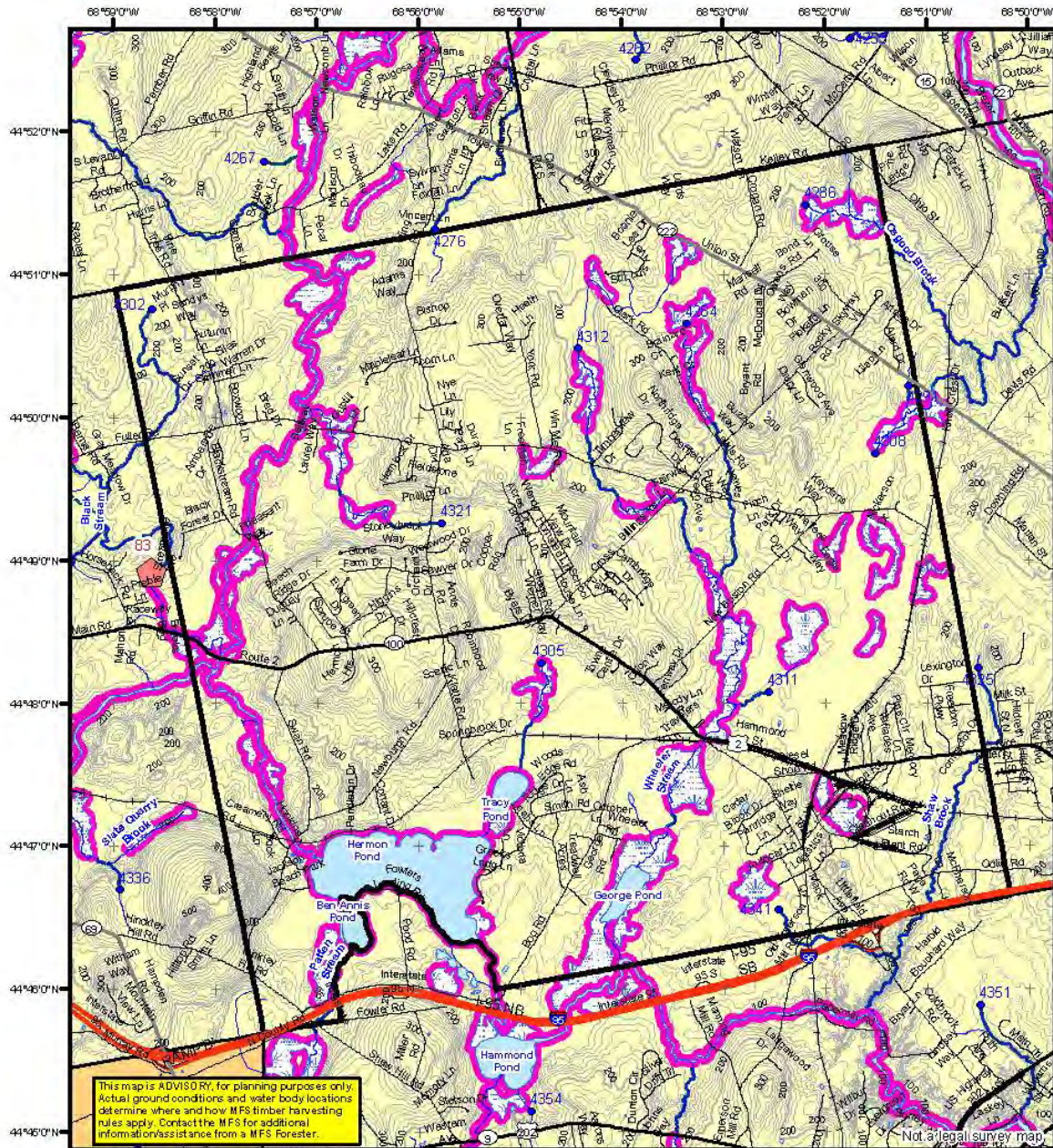

| | | | | | | | |
|---|--|---|--|--|--|--|--|
| <p>Statewide Standards</p> <p>Buffers</p> <ul style="list-style-type: none"> 200' Wet Buffer Zones 100' Wet Buffer Zones 10' Wet Buffer Zones <p>Habitat</p> <ul style="list-style-type: none"> Open Water Wetlands | | <p>Forest Operation Notification & Shoreland Area^a Map</p> <p>Hermon</p> <p>Adoption Date: 8/19/2009</p> <p>December 2021</p> <p>Scale: 0 2,000 4,000 8,000 Feet</p> <p><small>^aSee MFS Rule - Chap 6r 21 for additional information.</small></p> | | <p>Department of Agriculture, Conservation and Forestry Maine Forest Service Forest Policy & Management</p> <p>Roads</p> <ul style="list-style-type: none"> Interstate US Highway State Highway 24x Roads <p>Contours</p> <ul style="list-style-type: none"> 20 ft 100 ft <p>Utilities</p> <ul style="list-style-type: none"> Electric Pipeline Railroad At-Grade <p>Hydrology</p> <ul style="list-style-type: none"> Pond or Lake River Estuary Stream <p>Data Source: Maine Office of GIS</p> | | <p>LD Last Name _____</p> <p>LD First Name _____</p> <p>Prepared By _____</p> <p>FDNS # _____</p> <p>Date _____</p> <p>Legend:</p> <ul style="list-style-type: none"> Yellow: FQN Town Orange: Statewide Standards Rules do not apply (Town/MDP Standards apply) Light Blue: Statewide Standards Rules Apply Dark Blue: LUPC - Unorganized or Deorganized Town White: Outside Maine | |
|---|--|---|--|--|--|--|--|

Hermon Crop Land

Source: State of Maine

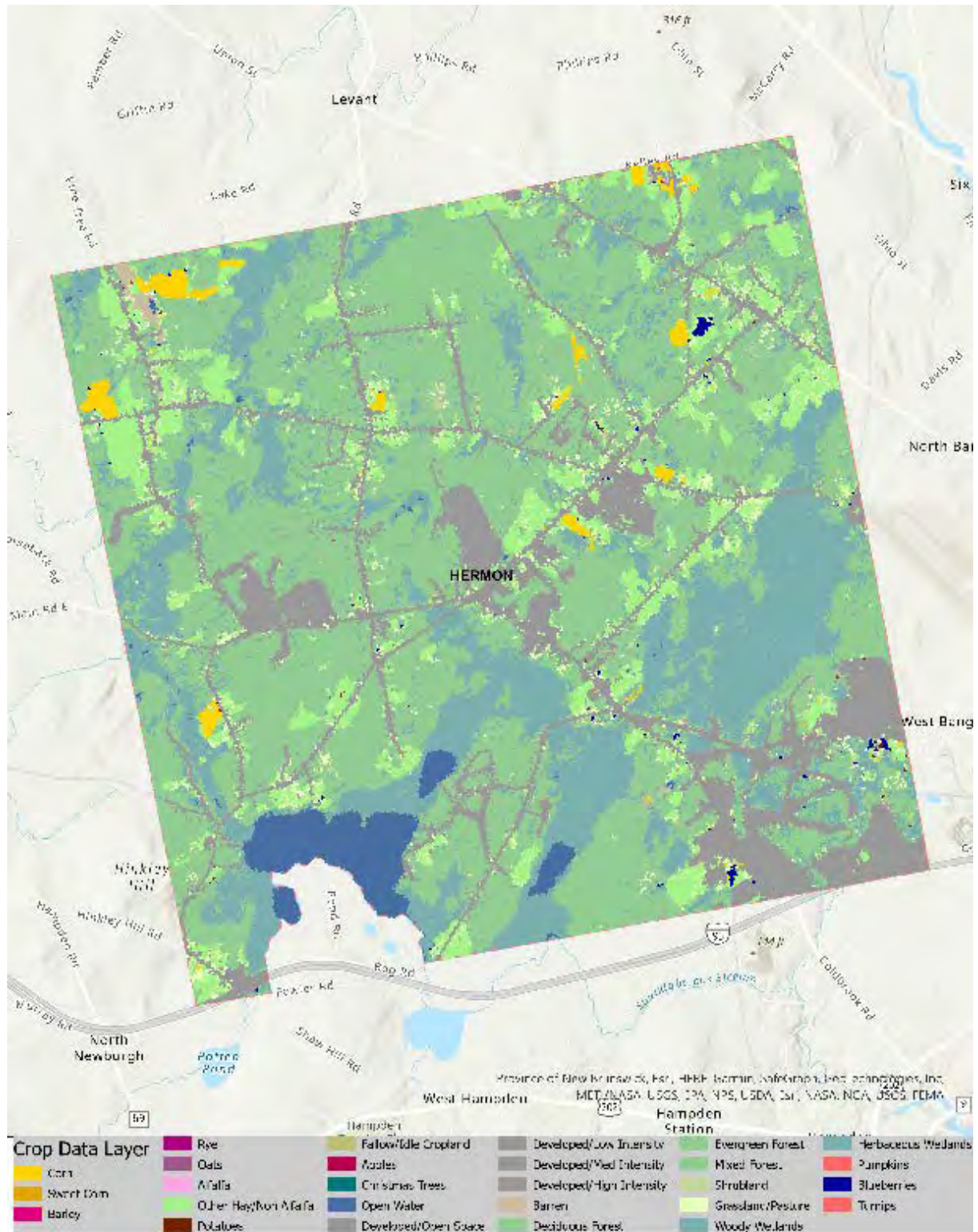

Hermon Agriculture

Source: State of Maine

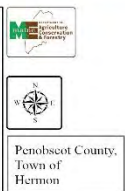
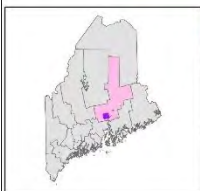
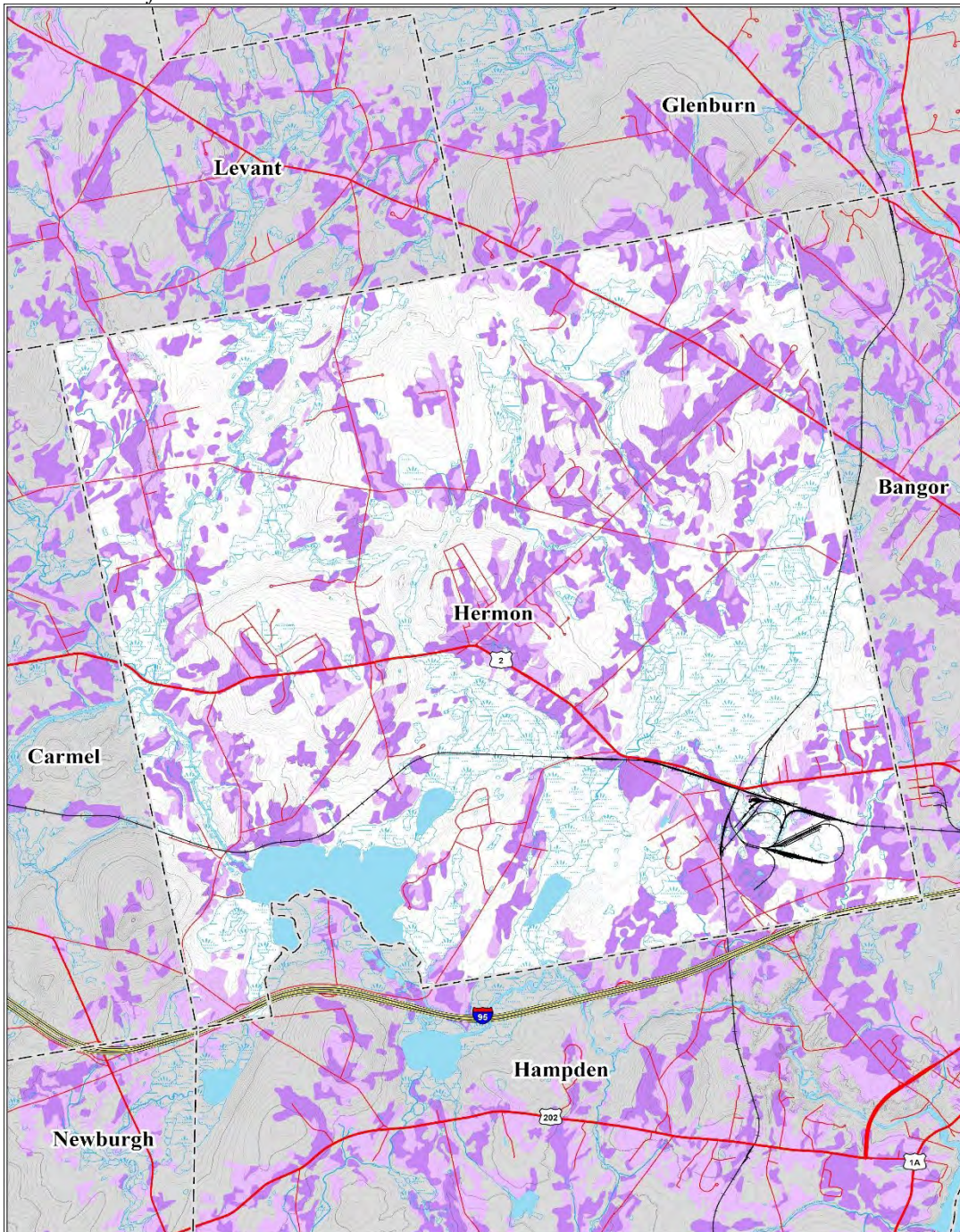

Hermon Agriculture
 Source Data: USDA, MEGIS, Maine DACF
 Projection: UTM, NAD83, Zone 19, Meters
 Produced by: Municipal Planning Assistance Program, DACF
 September 2022

0 1 2 Miles

| Legend | |
|--------|----------------------------------|
| | Contours |
| | Waterbody |
| | Rivers |
| | Rivers/Streams |
| | Wetlands |
| | Farmland of statewide importance |
| | All areas are prime farmland |

Hermon Public Facilities and Service Areas

Source: Town of Hermon

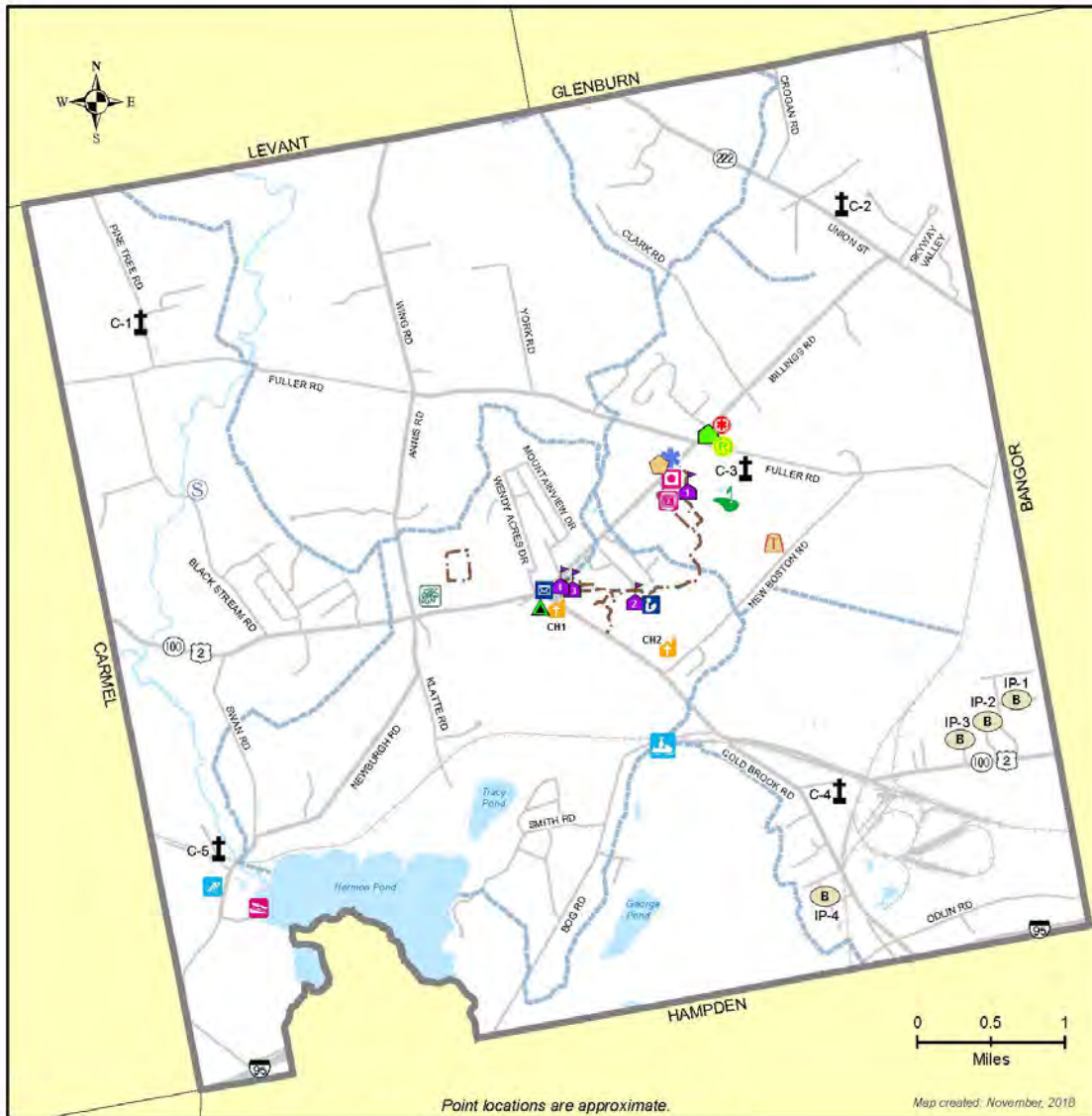

TOWN OF HERMON

COMMUNITY AND RECREATIONAL FACILITIES

- | | | | |
|---|---|---|---|
| <ul style="list-style-type: none"> Hermon Town Office Fire and Police Departments Hermon Volunteer Rescue Hermon HS Library Post Office Transfer Station Zero-Sort Recycling Masonic Lynde Lodge #174 VFW American Legion Post 200 (Hermon Volunteer Rescue Building) | <ul style="list-style-type: none"> Veterans Memorial Park Recreation Fields Jackson Beach (Public Boat Launch) Snowmobile Club Hermon Skeet Club Hermon Meadow Golf Course Hermon Mountain Ski Area Ecotat Gardens and Arboretum Walking trails Snowmobile trails | <ul style="list-style-type: none"> Churches <ul style="list-style-type: none"> CH1 - Hermon Baptist Church CH2 - Bangor Seventh-Day Adventist Church School <ul style="list-style-type: none"> 1. Patricia A. Duran School 2. Hermon High School 3. Hermon Middle School 4. HSD Superintendent's Office Cemetery <ul style="list-style-type: none"> C-1 Pine Tree Cemetery C-2 Pleasant Hill Cemetery C-3 Snows Corner Cemetery C-4 Evergreen Cemetery C-5 Hermon Pond Cemetery | <ul style="list-style-type: none"> Industrial Parks <ul style="list-style-type: none"> IP-1 Freedom Park IP-2 Liberty Park IP-3 Pinewood Business Park IP-4 Coldbrook Business Park State roads Town roads Railroads Water |
|---|---|---|---|

Hermon Recreation - Community Trail

Source: Town of Hermon

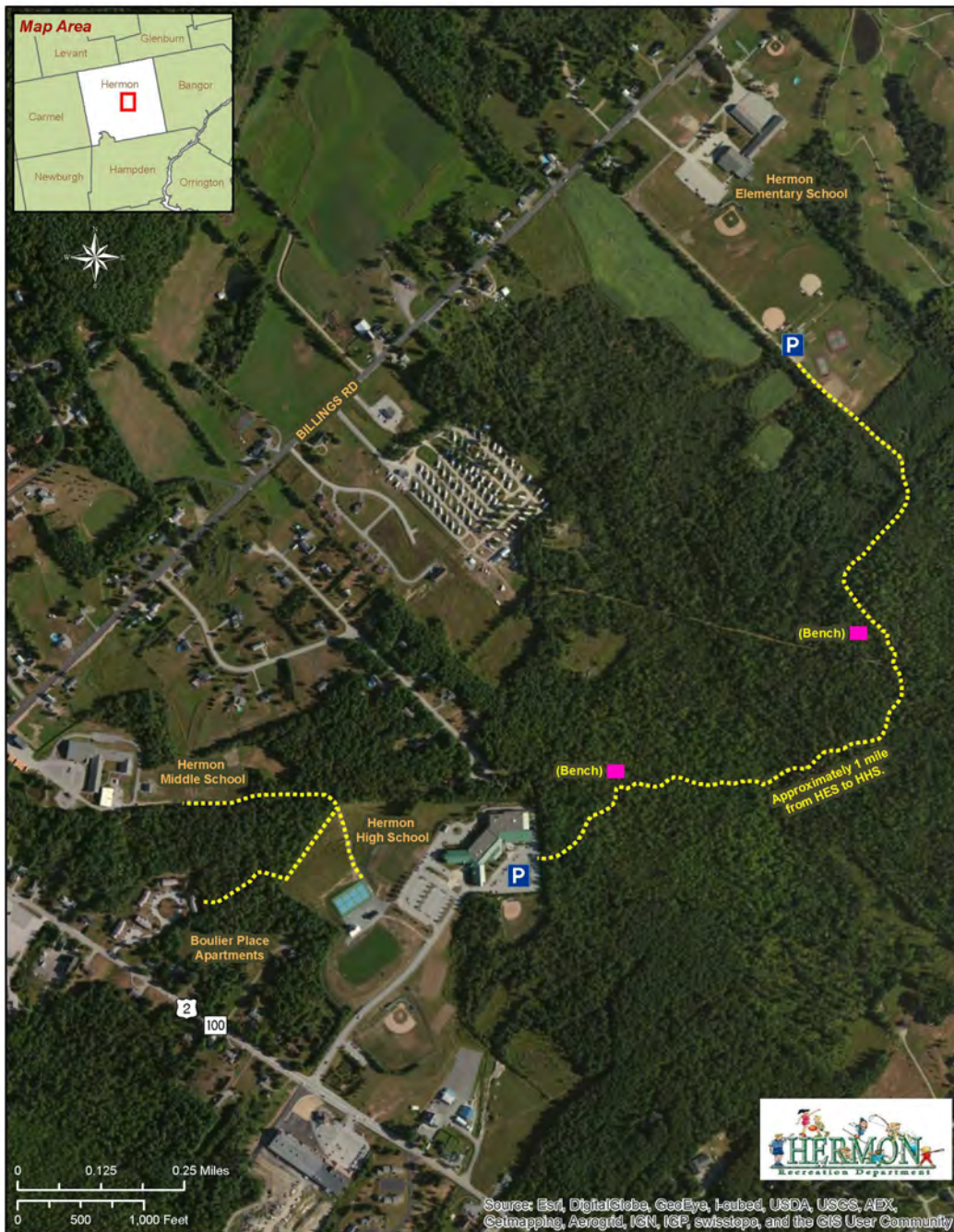

Hermon Community Trail

Hermon Designated Growth Areas – Future Land Use Map
 Source: Town of Hermon

TOWN OF HERMON

FUTURE LAND USE GROWTH AREA MAP

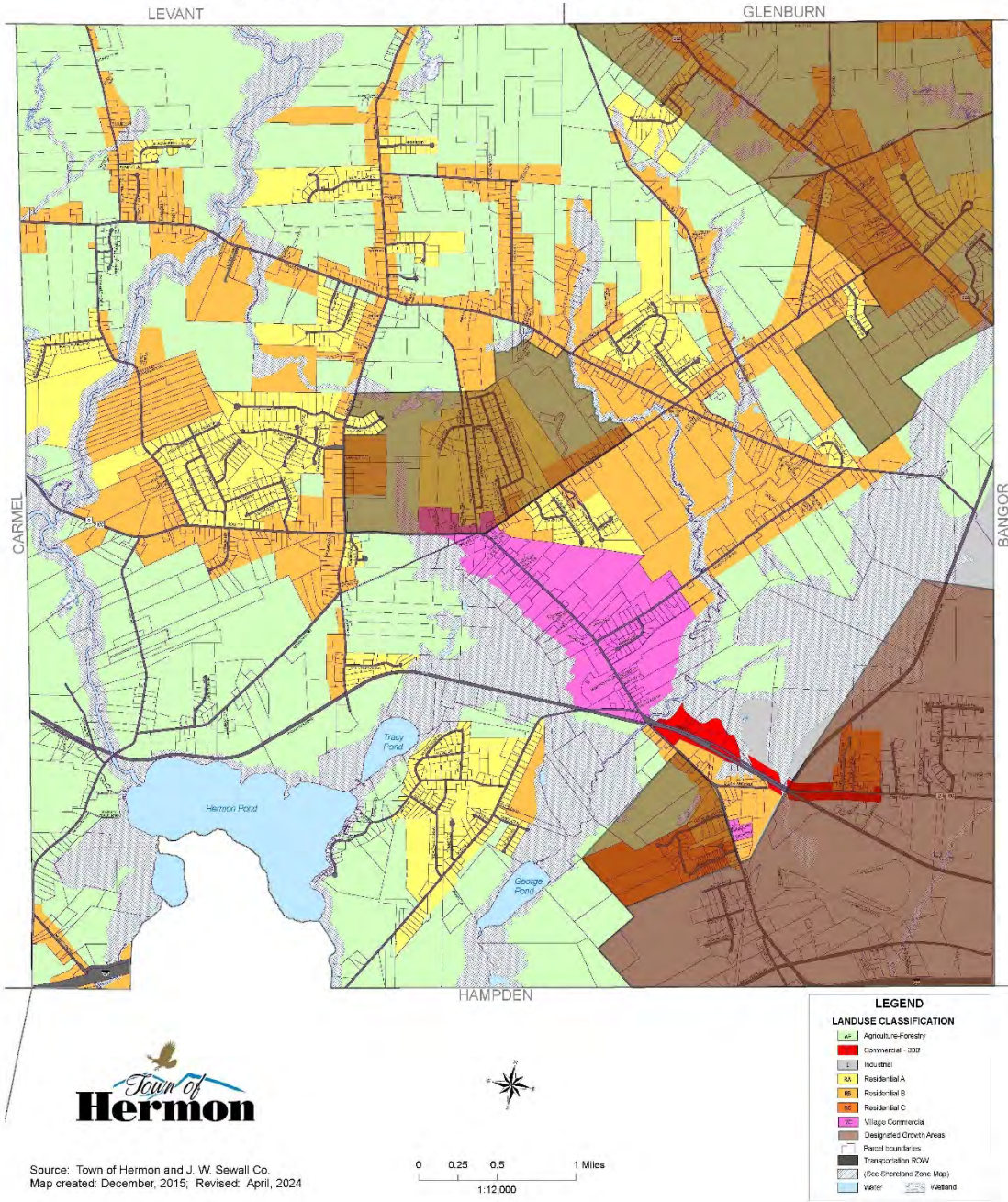

Hermon Historic Property
 Source: MaineDOT

TOWN OF HERMON HISTORIC PROPERTY

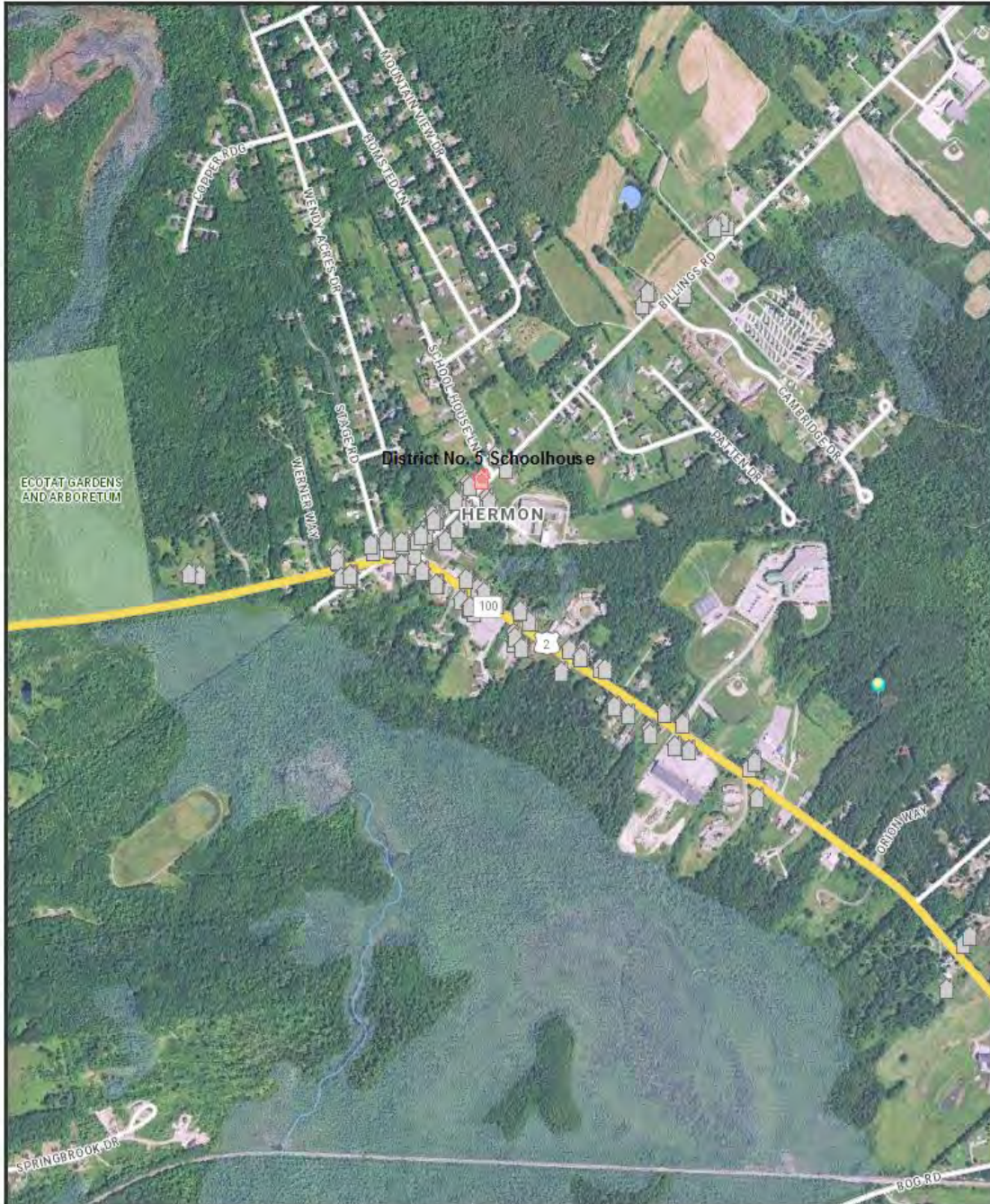

The Maine Department of Transportation provides this publication for information only. Reliance upon this information is at user risk. It is subject to revision and may be incomplete depending upon changing conditions. The Department assumes no liability if injuries or damages result from this information. This map is not intended to support emergency dispatch.

0.25 Miles
 1 inch = 0.28 miles

Date: 12/6/2023
 Time: 1:36:52 PM

Hermon Transportation Road Index

Source: Town of Hermon

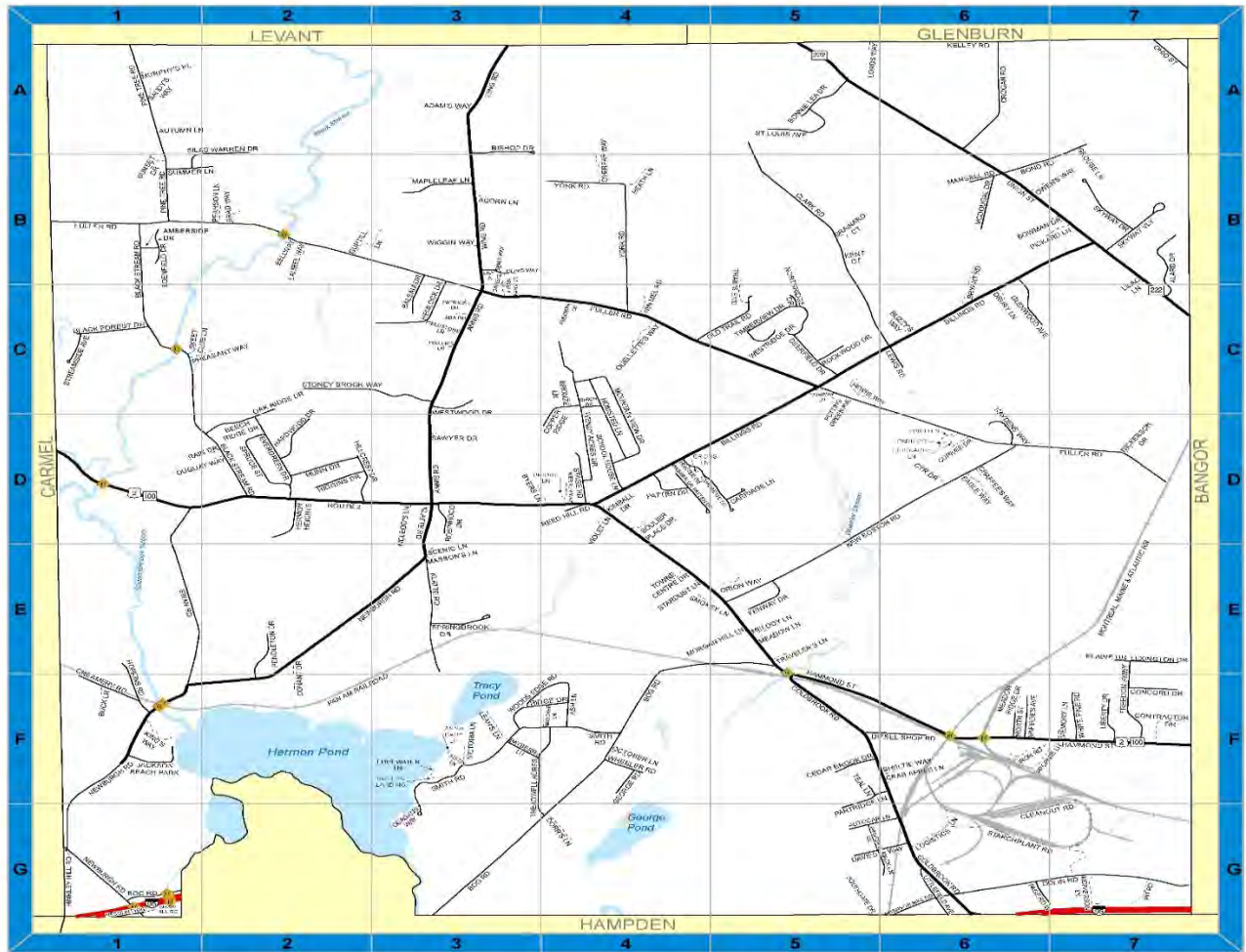

| | | | | | | | | | | | | | |
|---------------------|-------------------|---------------------|-------------|---------------------|-------------|-----------------|----------|-------------------|----------------|-------------------|----------------|-------------------|----------------|
| Acom Lane | R3 | Calet's Court | R3 | Fairway Lane | C5 | Kayden's Way | D6 | New Boston Road | D6,D5,E5 | Main Drive | D2 | Tall Lane | F5 |
| Ada Drive | C3 | Cambridge Court | D4,D5 | Forsyth Drive | E5 | Kelley Road | A5,A6,A7 | Newburgh Road | E3,E2,F2,F1,G1 | Pond Hill Road | D4 | Timberline Drive | C5 |
| Adams Way | A3 | Carriage Lane | D5 | Fieldstone Lane | C3 | Kent Court | B5 | Nickerson Drive | D7 | Ridge Drive | F3,F4 | Towne Drive | E4 |
| Alford Drive | R3,C7 | Cedar Brook Drive | F5 | Knick Lane | D6 | Kimball Drive | D4 | North County Road | G1 | Robinson Drive | D3 | Trail's End | B5,C5 |
| Amberdale Drive | B1 | Chaffee's Way | D9 | Freedom Parkway | E7,F7 | Kings Way | F1 | North Street | F6 | Rockwood Drive | C5 | Tradeville Lane | E5 |
| Anna Babby Lane | F3 | Chickadee Lane | D6 | Freeman Lane | C1 | Klatte Road | D5,B3 | Northridge Drive | C5 | Route 2 | D1,D2,D3,D4,D5 | Tradeville Acres | F4,F5,G5,G4 |
| Annis Road | C3,D5 | Clark Road | A3,B3,C3,C5 | Fuller Road | C3,C6,D6,D7 | Laurel Way | B2 | Oak Ridge Drive | C2,D2 | Sally Way | B4 | Union Street | A5,A6,B6,B7,C7 |
| Ash Lane | F4 | Cleantown Road | G6,G7,F7 | Gegans Way | G3 | Loah's Lane | F3 | October Lane | F4 | Sandy's Way | A1 | Valades Avenue | F6 |
| Auroran Lane | G5,G6 | Coldbrook Road | F5,F6,G6 | George Road | H4 | Lewis Road | C6 | Oxford Road | G6,G7 | Sawyer Drive | D3 | Victoria Lane | F3 |
| Autumn Lane | A1 | Conant Drive | F7 | Glenwood Avenue | B6,C6 | Lexington Drive | E7 | Ohio Street | A7 | Scenic Lane | E3 | Violet Lane | D4 |
| Balsam Drive | B3,C3 | Contractor Drive | F7 | Greeks Landing | F3 | Old Trail Road | C4,C5 | Old Trail Road | C4,C5 | School House Lane | D4 | Webber Drive | D1 |
| Bayberry Lane | F3 | Copper Ridge | CA,D4 | Grove Lane | A7 | Orion Way | B1 | Orion Way | E5 | Shue Hill Road | G1 | Wendy Acres Drive | C4,D4 |
| Beech Ridge Drive | D2 | Crab Apple Lane | F6 | Grove Lane | A7 | Orion Way | B1 | Orion Way | E5 | Shue Hill Road | G1 | Westerly Drive | C5 |
| Bellway | B2 | Cranberry Road | F1 | Hammond Street | D5,F5,F6,F7 | Orion Way | B1 | Orion Way | E5 | Shue Hill Road | G1 | Westerly Drive | C5 |
| Billings Road | B7,B6,CA,C5,D5,D4 | Conant Drive | F7 | Hardwood Drive | D2 | Orion Way | B1 | Orion Way | E5 | Shue Hill Road | G1 | Westerly Drive | C5 |
| Birch Drive | C4 | Cross Lane | D1 | Health Lane | B4 | Orion Way | B1 | Orion Way | E5 | Shue Hill Road | G1 | Westerly Drive | C5 |
| Bishop Drive | A3 | Currier Drive | D6 | Hermit Drive | B3,C3 | Orion Way | B1 | Orion Way | E5 | Shue Hill Road | G1 | Westerly Drive | C5 |
| Black Forest Drive | C3 | Cyr Drive | D6 | Hermon Heights | B3,C3 | Orion Way | B1 | Orion Way | E5 | Shue Hill Road | G1 | Westerly Drive | C5 |
| Blackstream Road | B1,C1,D1,D2 | Dave's Way | G5,G6 | Hewes Way | D5 | Orion Way | B1 | Orion Way | E5 | Shue Hill Road | G1 | Westerly Drive | C5 |
| Bog Road | F3,F5,F1,G5,G5,G1 | Deerfield Drive | C5 | Higgin Drive | D2 | Orion Way | B1 | Orion Way | E5 | Shue Hill Road | G1 | Westerly Drive | C5 |
| Bond Road | A7,B7,B6 | Diesel Shop Road | F5,F6 | Hinkley Hill Road | G1 | Orion Way | B1 | Orion Way | E5 | Shue Hill Road | G1 | Westerly Drive | C5 |
| Bonnie Lea Drive | A5 | Derry Lane | G4 | Hornsted Lane | C4,D1 | Orion Way | B1 | Orion Way | E5 | Shue Hill Road | G1 | Westerly Drive | C5 |
| Boulier Place Drive | B4 | Dusany Lane | D2 | Hopkins Road | E1,F1 | Orion Way | B1 | Orion Way | E5 | Shue Hill Road | G1 | Westerly Drive | C5 |
| Booms Drive | B7 | Durian Farm Lane | C3 | Hunter Drive | D1 | Orion Way | B1 | Orion Way | E5 | Shue Hill Road | G1 | Westerly Drive | C5 |
| Brad Way | D2 | Intersate 95 | D6 | Iron Road | H4,F7 | Orion Way | B1 | Orion Way | E5 | Shue Hill Road | G1 | Westerly Drive | C5 |
| Brahman Court | B5 | Iron Road | H4,F7 | Jackson Beach Park | F1 | Orion Way | B1 | Orion Way | E5 | Shue Hill Road | G1 | Westerly Drive | C5 |
| Bridge Lane | D4 | Justis Lane | F3 | Justis Lane | F3 | Orion Way | B1 | Orion Way | E5 | Shue Hill Road | G1 | Westerly Drive | C5 |
| Bronze Lane | C4 | Mapleleaf Ln | B3 | Mapleleaf Ln | B3 | Orion Way | B1 | Orion Way | E5 | Shue Hill Road | G1 | Westerly Drive | C5 |
| Brown Lane | F4 | Memorial Drive | E3 | Memorial Drive | E3 | Orion Way | B1 | Orion Way | E5 | Shue Hill Road | G1 | Westerly Drive | C5 |
| Bryant Road | B6,C6 | Memorial Lane | E3 | Memorial Lane | E3 | Orion Way | B1 | Orion Way | E5 | Shue Hill Road | G1 | Westerly Drive | C5 |
| Buck Lane | F1 | Memorial View Drive | C4,D4 | Memorial View Drive | C4,D4 | Orion Way | B1 | Orion Way | E5 | Shue Hill Road | G1 | Westerly Drive | C5 |
| Buzz's Way | G4 | Murphy's Place | A1 | Murphy's Place | A1 | Orion Way | B1 | Orion Way | E5 | Shue Hill Road | G1 | Westerly Drive | C5 |
| Dyers Lane | D3,D1 | Murphy's Place | A1 | Murphy's Place | A1 | Orion Way | B1 | Orion Way | E5 | Shue Hill Road | G1 | Westerly Drive | C5 |

0 0.5 1 Miles
 Source: Town of Hermon and J. W. Sewall Co.
 Prepared by the Town of Hermon GIS Office
 Map created: September 2016

TOWN OF HERMON ROAD INDEX



Hermon Tree Growth

Source: Town of Hermon

Maine Tree Cover

