

LOT 31  
ANDREW, SETH, & ROLAND BENNETT  
RFD#1 BOX 2970, BUCKFIELD, 04220

LOT 38  
RICHARD TUCKER  
RFD#1 BOX 217, CANTON, ME. 04221

LOT 30.1  
ADDONIRAM BERRY  
RFD#1, CANTON, ME. 04221

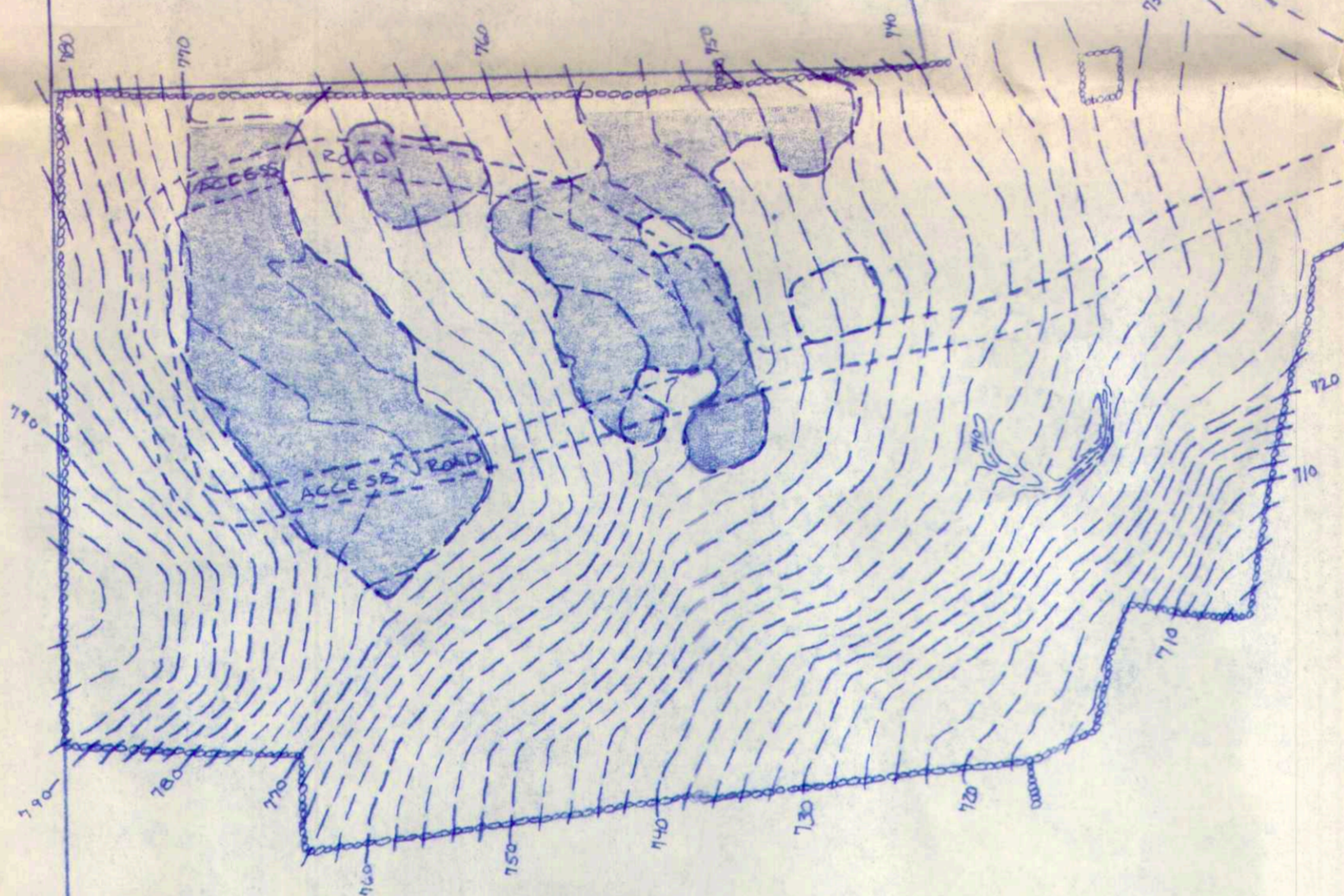

LOT 30.2  
TOWN OF HARTFORD  
RFD#1 BOX 220, CANTON, ME. 04221

APPROXIMATE  
LOCATION OF GATE

LOT 32  
LAWRENCE IRISH & JAMES IRISH  
TURNER, ME. 04282

LOT 18  
JOHN SHARROTT  
125 MT. VERNON ST., BOSTON, MASS. 02108

EXHIBIT 6

SEPTAGE DISPOSAL AREA  
HARTFORD, OXFORD COUNTY, MAINE

FIELD BOOK NO.:	SCALE: 1" = 100'	APPROVED BY:	DRAWN BY W.L.H.
JOB NO.:	DATE: 11-14-90	COMPILED BY:	REVISOR:
FILE NO.:	90-67	PO. BOX Q, LIVERMORE FALLS, ME. 04257	DRAWING NUMBER
	RFD#1	TOWN OF HARTFORD	1 of 2
		HARTFORD, ME.	