

Army Map Service
 published by the Geological Survey

1943, 1945, and 1951
 from 1:25,000 scale maps of Portland West,
 Old Orchard Beach, and Potts Neck 7.5 minute
 and 1956-1957
 aerial photographs by photogrammetric methods
 1957. Aerial photographs taken 1943

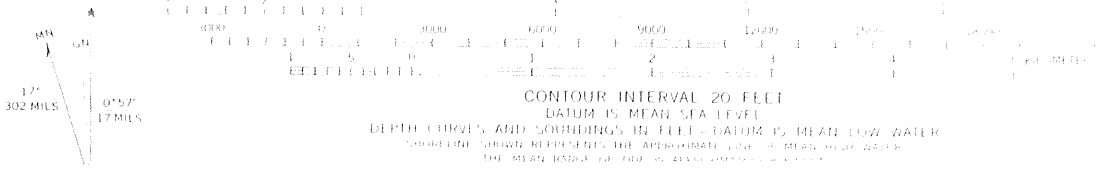

SCALE 1:62,500

CONTOUR INTERVAL 20 FEET
 DATUM IS MEAN SEA LEVEL
 DEPTH CURVES AND SOUNDINGS IN FEET - DATUM IS MEAN LOW WATER
 SHORLINE CURVE REPRESENTS THE APPROXIMATE LOCATION OF MEAN HIGH WATER
 THE MEAN WATER TABLE OF THE SUBSTRATE

Sketch of Impoundment Area

Please sketch the layout of the area where your pits, ponds or lagoons are located. Other features such as roads, buildings, wells, and other landmarks should be included and labeled. This need not be to scale, but the shape and position of all details should be in a reasonable proportion to each other. Please label the impoundments (if more than one) as "A", "B", "C", etc. to correspond to that identified in Section IV, Page 2 of the questionnaire.

Scale (if any): 1" = NTS Ft.

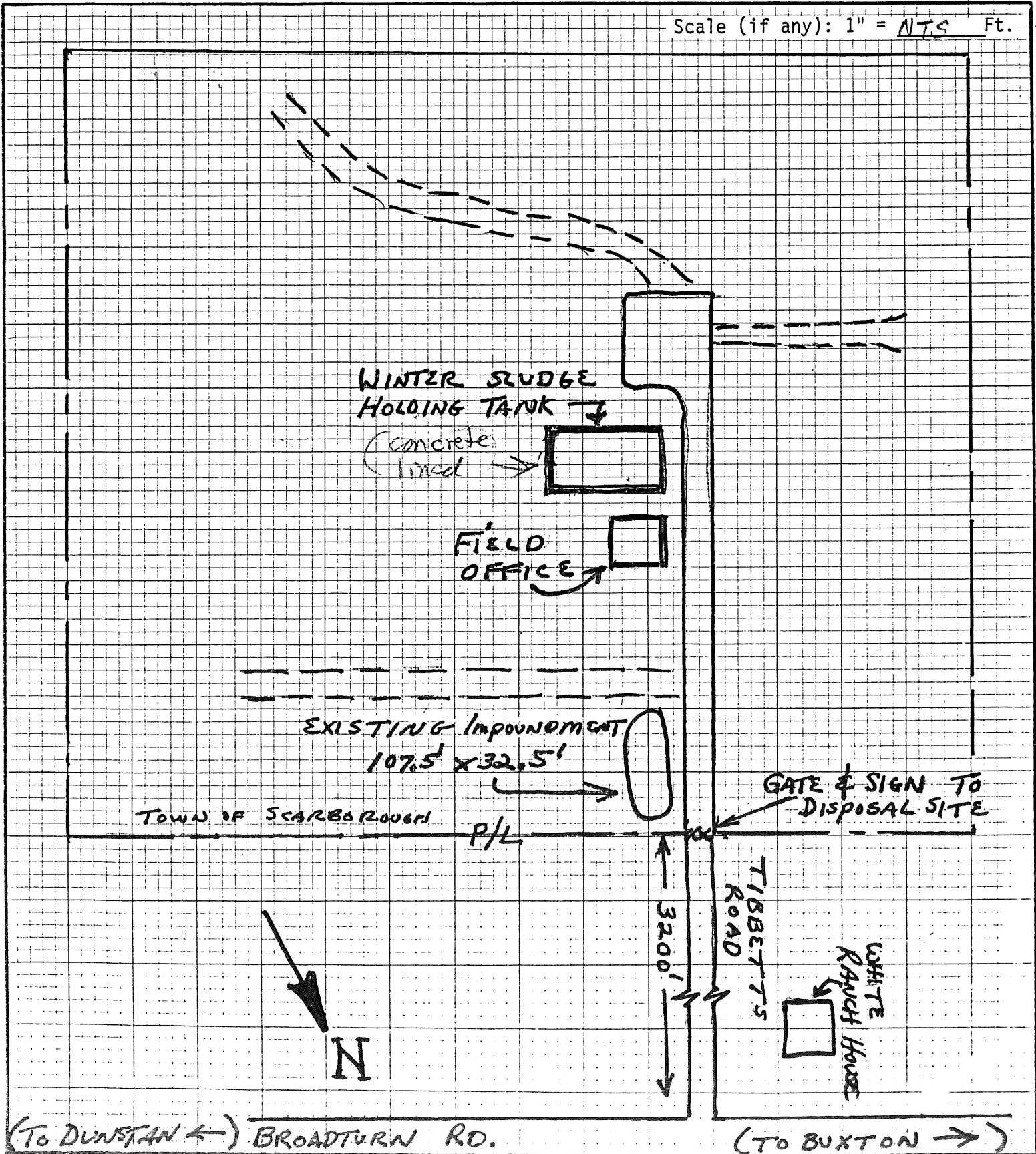

SCARBOROUGH SEPTAGE

Date of Inspection: 22 April 83 NLN

