

William Conway & Co. Boston, Mass. 3/12/29

(No. 126)

Dist. 63
Deed 48

3/12/29

Know all men by these Presents,

That I, Lula I. Clark, of Cambridge, Middlesex County, Commonwealth of Massachusetts

in consideration of One Dollar and other valuable consideration

paid by the CENTRAL SECURITIES CORPORATION, of Augusta, Kennebec County, Maine

the receipt whereof I do hereby acknowledge, do hereby give, grant, bargain, sell and convey, unto the said

CENTRAL SECURITIES CORPORATION

its successors ~~Heirs~~ and Assigns forever,

A certain lot or parcel of land in the Town of Anson, Somerset County, Maine, together with the buildings thereon, bounded and described as follows:

Northerly by land of Cyrus P. Moore and the Great Northern Paper Company; easterly by land of the Great Northern Paper Company; southerly by land of Louisa J. Williams; westerly by the river road leading from Anson Village to North Anson Village, containing about forty (40) acres.

Reference is hereby made to a deed from George A. Clark to me dated August 17, 1928, and recorded in Somerset Registry, Book 398, Page 140, for a more particular description of the above property.

To have and to hold the aforegranted and bargained premises,
with all the privileges and appurtenances thereof to the said
CENTRAL SECURITIES CORPORATION, its successors

~~and~~ Heirs and Assigns, to its and their use and behoof
forever.

And I do covenant with the said Grantee, its successors
and Assigns, that I am lawfully seized in fee of the premises;
that they are free of all incumbrances;

that I have good right to sell and convey the same to the said
Grantee to hold as aforesaid; and that I and my Heirs, shall
and will Warrant and Defend the same to the said Grantee, its successors

~~and~~ Assigns forever, against the lawful claims and demands
of all persons.

Anson 12
CPR

Warranty Deed.

FROM

LULA E. CLARK

TO

CENTRAL SECURITIES CORPORATION

DATED, MARCH 12 19 29

State of Maine.

Somerset,

ss: Registry of Deeds.

Received MAR. 22, 19 29,

at 8 H., P. M., and

recorded in Book 398, Page 566

ATTEST:

John W. Higgins
REGISTER.

FROM THE OFFICE OF

C. M. P. & Co.

Box No. 47
Rt. No. 26-C
S.W.C. NO. 12

SMITH & SALL, Publishers, 4 Exchange St., Portland, Me.

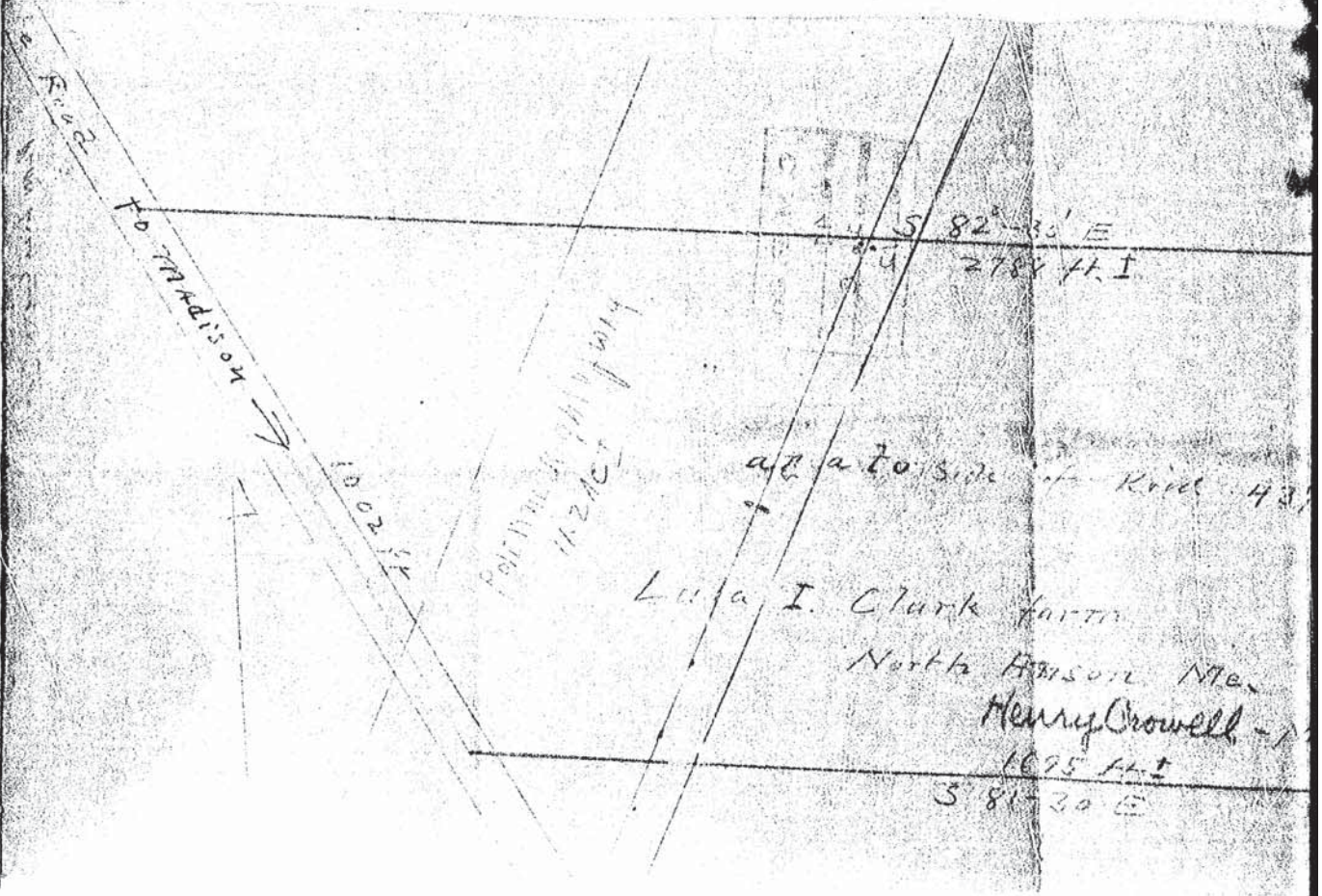

To F. 2

To MADISON

1002 3/4

142 AC
142 AC

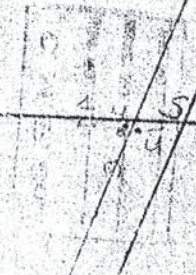

82-30' E
2784 FT. I

adj. to side of Riv. 43'

Lula I. Clark farm
North Hanson Me.
Henry Crowell - 1
1095 FT. I
3 81-30 E

S 82°-30' E
2788 ft. I

Survey to the same place

all on the side of the road 43 1/4

1217 ft. 30' E
RIVER →

I. Clark farm
North Anson Me.
Henry Crowell - Mar. 1. 1929
1675 ft. E

S 81-30 E

Survey to the same place
Henry Crowell

MARLSON-BINGHAM LENS (12)
PLAN LULA CLARK FARM.

C. M. P. Co.
WORK NO. 41
SHAVE NO. 26-C
DRC NO. 12