

*Exh. 18
page 20
3/18/42*

Know all Men by these Presents,

That I, MARY E. HANLEY, of Pittston, County of Kennebec, State of Maine,

in consideration of One Dollar and other valuable consideration

paid by CENTRAL MAINE POWER COMPANY of Augusta, County of Kennebec, State of Maine,

the receipt whereof I do hereby acknowledge, do hereby remise, release, bargain, sell and convey, and forever quit-claim unto the said Successors Central Maine Power Company, its ~~Heirs~~ and Assigns forever,

A certain lot or parcel of land, triangular in shape, in Whitefield, County of Lincoln, State of Maine, bounded and described as follows:

Northerly by land now or formerly of James E. Keating;
Southerly by land now or formerly of James E. Keating;
Easterly by a line parallel with and seventy-five (75) feet easterly of the survey line now staked out across the Keating lot;
Area is less than 1/10 of an acre.

This is the same piece of land as 2-1-22. Given to Mr. Margaret A. Brown

To have and to hold the same, together with all the
privileges and appurtenances thereunto belonging to it,
the said

Central Maine Power Company

its ^{Successors} ~~Heirs~~ and Assigns forever.

And I do covenant with the said Grantee, its ^{Successors} ~~Heirs~~
and Assigns, that I will Warrant and forever Defend the premises
to it, the said Grantee, its ^{Successors} ~~Heirs~~ and Assigns forever,
against the lawful claims and demands of all persons claiming by,
through or under me.

In Witness Whereof, the said Mary E. Hanley, (Hanly), single,

AAA

1942

of Maine

do hereby certify that the within and foregoing is a true and correct copy of the original as the same appears from the records of the County of Kennebec, State of Maine.

Witness my hand and seal this

18th day of March in the year of our Lord

one thousand nine hundred and forty-two.

Signed, Sealed and Delivered
in presence of

P. E. Weymouth

Mary E. Hanly

State of Maine,

Kennebec

} ss.

March 18, 1942.

Personally appeared the above named Mary E. Hanley

and acknowledged the above instrument to be her free act and deed.

Before me,

P. E. Weymouth
Justice of the Peace.

E-770

21

CPR

Quit-Claim Deed

(WITH COVENANT)

FROM

Mary E. Hanley

TO

Central Maine Power Co.

Dated _____ 19____

LINCOLN ss. Registry of Deeds

Received APRIL 8, 1947

at 10 H., 40 M., A. M., and

recorded in Book 445 Page 62

ATTEST: *Edith H. Pines* Register

FROM THE OFFICE OF

COMPARED

SMITH & SALES, Publishers, 43 Exchange Street, Portland, Maine

C. M. P. Co.
BOX NO. 82
SERIAL NO. 4
PAGE NO. 21

C. M. P. CO. NOTATIONS	
C. M. P. DEPT.	OK AS TO
TREAS. DEPT.	OK AS TO
CLERK DEPT.	OK AS TO
RECORDS DEPT.	OK AS TO
REGISTER DEPT.	OK AS TO
NOTARY DEPT.	OK AS TO
PL. & R.	OK AS TO
RECORDS	OK AS TO
OK FOR	FILED

APR 24 1947

Town of Whitefield

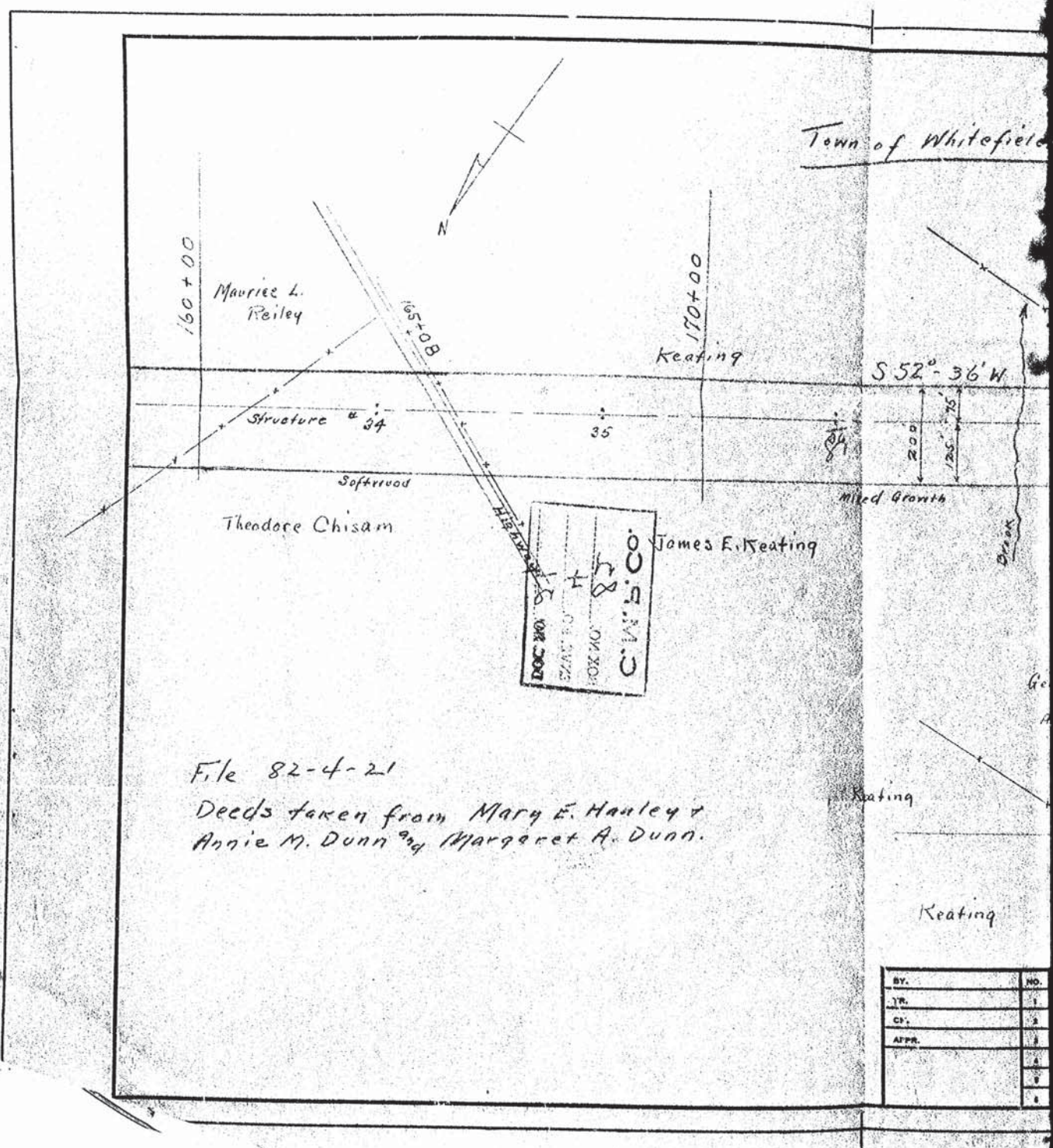

DOC NO
 PLAN NO
 BOX NO
 C.W.S.O.

File 82-4-21
 Deeds taken from Mary E. Hanley &
 Annie M. Dunn and Margaret A. Dunn.

BY.	NO.
TR.	1
CP.	2
APPR.	3
	4
	5
	6

8-21

Town of Whitefield

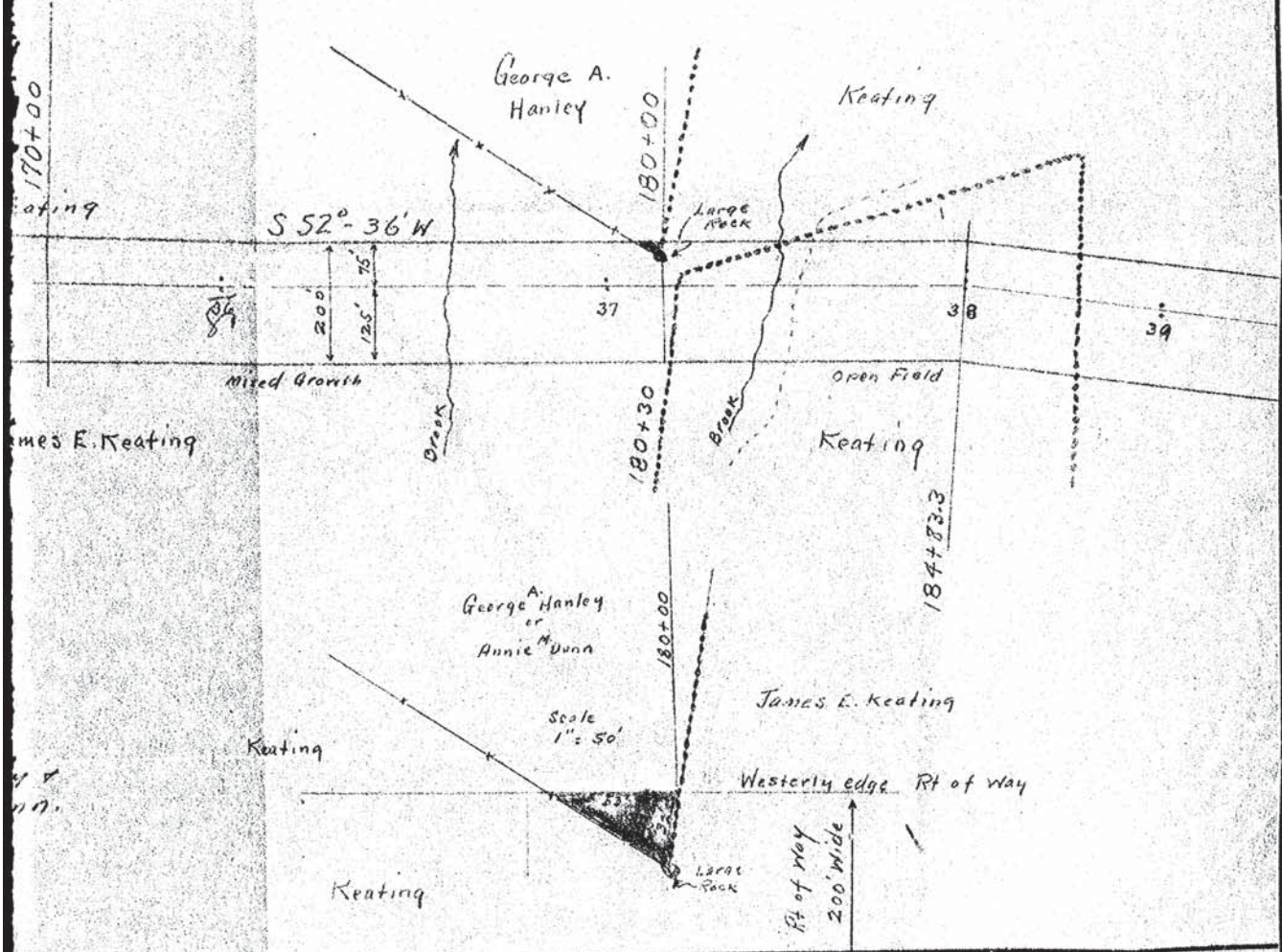

BY.	NO.	REVISION	DATE	BY
TR.	1			
CK.	2			
APPR.	3			
	4			
	5			
	6			

Measurements on Hanley lot made 3-13-42
by Eymon Davis and P.E.W.
Traced from Rt. of way Map.

NEPSCO SERVICES, INC.
ENGINEERING DEPARTMENT
SCALE $1" = 250'$ DATE 3-12-42 P.E.W.

15-10-58
11-10-58
10-10-58
9-10-58
8-10-58
7-10-58
6-10-58
5-10-58
4-10-58
3-10-58
2-10-58
1-10-58

C. M. P. Co.
BOX NO. 82
ENVE. NO. 4
DOC. NO. 21

21

SMITH & SALLÉ, Publishers, 45 Rue

75 38 32A-10

10-10-58

10-10-58

10-10-58

10-10-58

10-10-58