

Verrill Dana_{LLP}

Attorneys at Law

JULIET T. BROWNE
jbrowne@verrilldana.com
Direct: 207-253-4608

ONE PORTLAND SQUARE
PORTLAND, MAINE 04112-0586
207-774-4000 • FAX 207-774-7499
www.verrilldana.com

June 24, 2019

Via Electronic Mail and U.S. Mail

Erle Townsend
Project Manager
Maine Department of Environmental Protection
17 State House Station
Augusta, ME 04333

RE: Roxbury Wind Project, Roxbury, Oxford County
DEP # L-27863-ES-A-N, L-27863-NJ-B-N, L-27863-TG-C-N

Dear Erle:

In response to your request for additional information attached is a detail of the area of wetland clearing. The total length of the transmission line is 4,300 linear feet; 2,520 feet are immediately adjacent to the CMP corridor, and 1,780 feet depart from the CMP corridor in order to avoid Lot 40-1. Note that the transmission line is adjacent to the CMP corridor as it heads down the mountain until just before it reaches Lot 40-1, and then rejoins the CMP corridor after Lot 40-1 as the line approaches Route 120. Additionally, the Applicant has confirmed that guy wires will be confined to the proposed right-of-way corridor, including in the area where the line departs from the CMP corridor in order to avoid Lot 40-1.

Thank you for consideration of this material, and please do not hesitate to contact me if you have any questions.

Sincerely,

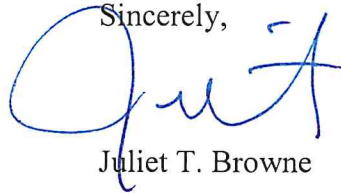

Juliet T. Browne

JTB/prf
Enclosure
cc: Revised Service List (via electronic) w/enc.

- OVERHEAD TRANSMISSION LINE DESIGN AS REPRESENTED ON THIS DRAWING IS FOR PERMITTING ONLY AND IS SUBJECT TO FINAL DESIGN BY THE SELECTED EPC CONTRACTOR

Revision	By	Appd.	YY.MM.DD

CREATED C-T2.1 FOR REVIEW	KAB	SRB	19.06.24
TRANSMISSION LINE PLANS FOR REVIEW	KAB	SRB	19.06.17
Issued	By	Appd.	YY.MM.DD

File Name: 01220C-301_PP-2	KAB	SRB	KAB	19.06.03
P.E. STEPHEN R. BUSHEY	Dwn.	Chkd.	Dsgn.	YY.MM.DD

Permit-Seal

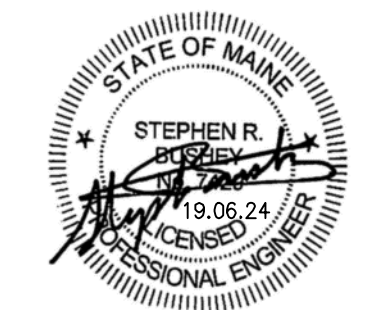

Client/Project
ROXBURY WIND PROJECT

ROXBURY WIND PROJECT

ROXBURY TOWNSHIP, MAINE

Title

TRANSMISSION LINE BLOWUP PLAN

Project No. 3583	Scale AS NOTED
---------------------	-------------------

Drawing No. C-T2.1	Sheet 3 of 3	Revision
-----------------------	-----------------	----------

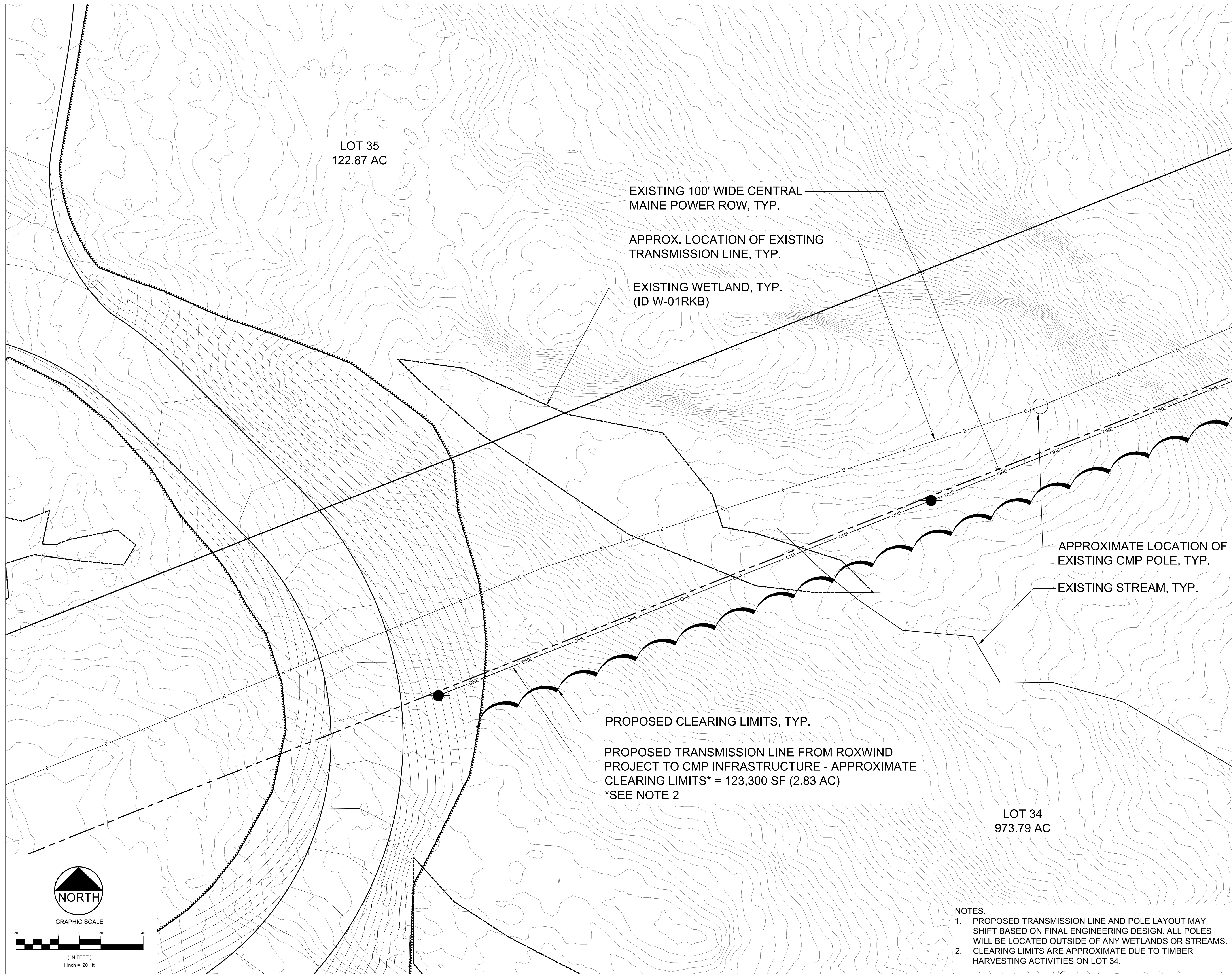

EXISTING 100' WIDE CENTRAL MAINE POWER ROW, TYP.

APPROX. LOCATION OF EXISTING TRANSMISSION LINE, TYP.

EXISTING WETLAND, TYP. (ID W-01RKB)

APPROXIMATE LOCATION OF EXISTING CMP POLE, TYP.

EXISTING STREAM, TYP.

PROPOSED CLEARING LIMITS, TYP.

PROPOSED TRANSMISSION LINE FROM ROXBURY WIND PROJECT TO CMP INFRASTRUCTURE - APPROXIMATE CLEARING LIMITS* = 123,300 SF (2.83 AC)
*SEE NOTE 2

LOT 34
973.79 AC

LOT 35
122.87 AC

NOTES:

- PROPOSED TRANSMISSION LINE AND POLE LAYOUT MAY SHIFT BASED ON FINAL ENGINEERING DESIGN. ALL POLES WILL BE LOCATED OUTSIDE OF ANY WETLANDS OR STREAMS.
- CLEARING LIMITS ARE APPROXIMATE DUE TO TIMBER HARVESTING ACTIVITIES ON LOT 34.

