

SECTION 5

Noise

Section 5. Noise

A. Narrative.

Attached is a comprehensive noise study completed by RSG for the proposed Silver Maple Wind project dated July 16, 2019. This study was completed based on the requirements of the Town of Clifton development ordinance as well as the Maine Department of Environmental Protection regulations. Of important note, the Town of Clifton regulations and requirements exceed those of the MDEP. Please see the accompanying report in Exhibit 5.1.

Exhibit 5.1



SWEB Development

SILVER MAPLE WIND

Noise Impact Assessment | July 16, 2019

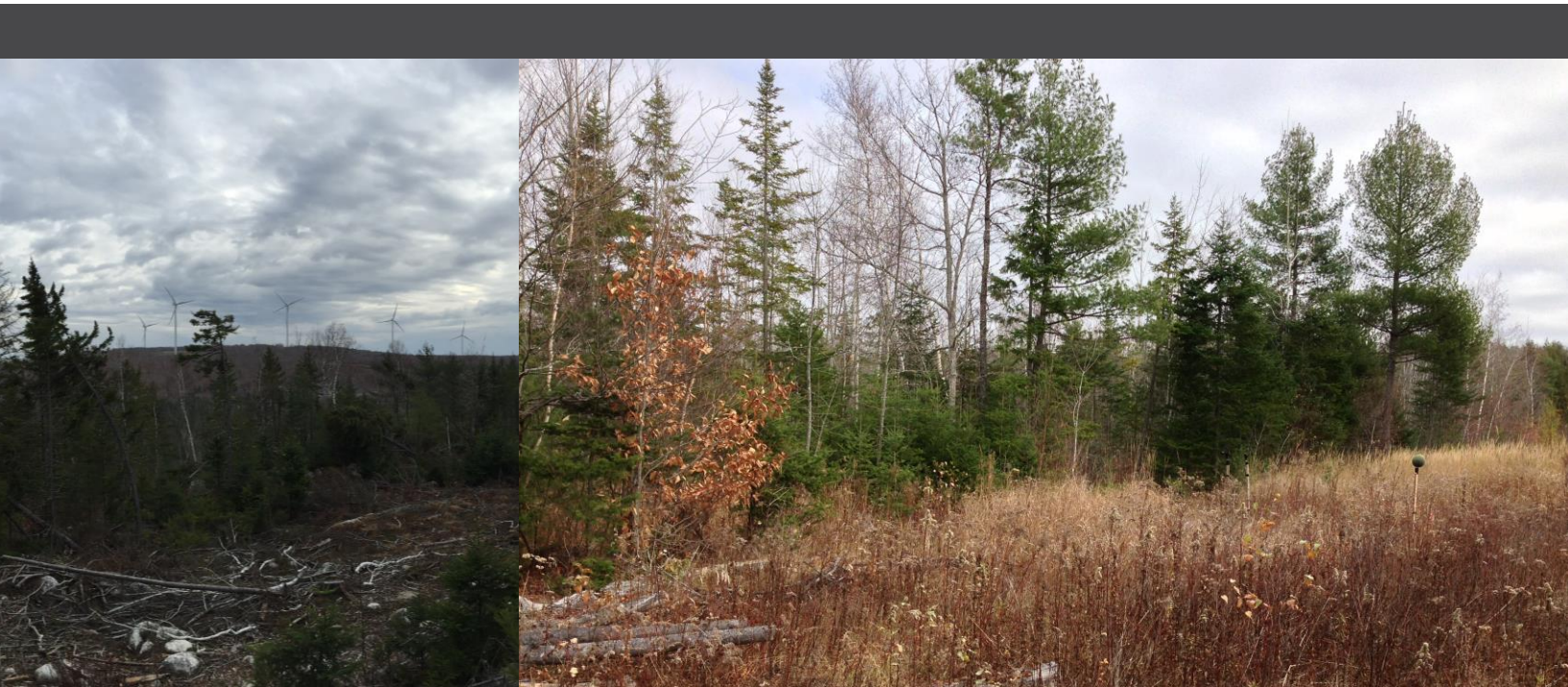

55 Railroad Row
White River Junction, VT 05001
802.295.4999
www.rsginc.com

PREPARED FOR:
SWEB DEVELOPMENT

SUBMITTED BY:
RSG



CONTENTS

1.0 INTRODUCTION	1
2.0 PROJECT DESCRIPTION	2
3.0 SOUND LEVEL STANDARD	5
4.0 BACKGROUND SOUND LEVEL MONITORING	6
4.1 PROCEDURE	6
4.2 LOCATIONS	7
AMP-1 DESCRIPTION	7
AMP-2 DESCRIPTION	9
AMP-3 DESCRIPTION	11
AMP-5 DESCRIPTION	13
4.3 RESULTS.....	14
SUMMARY OF ALL SITES	14
AMP-1 RESULTS	15
AMP-2 RESULTS	18
AMP-3 RESULTS	21
AMP-5 RESULTS	24
5.0 SOUND PROPAGATION MODELING.....	27
5.1 PROCEDURES.....	27
5.2 RESULTS.....	28
5.3 MITIGATION	30
6.0 SUMMARY & CONCLUSIONS	32
APPENDIX A. ACOUSTICS PRIMER.....	33
EXPRESSING SOUND IN DECIBEL LEVELS	33



HUMAN RESPONSE TO SOUND LEVELS: APPARENT LOUDNESS	33
FREQUENCY SPECTRUM OF SOUND	35
HUMAN RESPONSE TO FREQUENCY: WEIGHTING OF SOUND LEVELS	35
TIME RESPONSE OF SOUND LEVEL METERS.....	36
ACCOUNTING FOR CHANGES IN SOUND OVER TIME.....	36
EQUIVALENT CONTINUOUS SOUND LEVEL - L_{EQ}	37
PERCENTILE SOUND LEVELS – LN	38
APPENDIX B. BACKGROUND MONITOR RESULTS IN TABULAR FORMAT.....	39
APPENDIX C. MODEL INPUT DATA	363
APPENDIX D. RECEPTOR MODEL RESULTS	365
APPENDIX E. C-WEIGHTED MODEL RESULTS	370



LIST OF FIGURES

FIGURE 1: PROJECT AREA MAP	3
FIGURE 2: PROJECT SITE MAP	4
FIGURE 3: PHOTOGRAPH OF THE AMP-1 MONITOR	7
FIGURE 4: AMP-1 MONITOR LOCATION	8
FIGURE 5: PHOTOGRAPH OF THE AMP-2 MONITOR	9
FIGURE 6: AMP-2 MONITOR LOCATION	10
FIGURE 7: PHOTOGRAPH OF THE AMP-3 MONITOR	11
FIGURE 8: AMP-3 MONITOR LOCATION	12
FIGURE 9: PHOTOGRAPH OF THE AMP-5 MONITOR	13
FIGURE 10: AMP-5 MONITOR LOCATION.....	14
FIGURE 11: AMP-1 SOUND LEVEL TIME-HISTORY - WEEK 1.....	16
FIGURE 12: AMP-1 SOUND LEVEL TIME-HISTORY - WEEK 2.....	16
FIGURE 13: AMP-1 SOUND LEVEL TIME-HISTORY - WEEK 3.....	17
FIGURE 14: AMP-1 SOUND LEVEL TIME-HISTORY - WEEK 4.....	17
FIGURE 15: AMP-2 SOUND LEVEL TIME-HISTORY – WEEK 1	19
FIGURE 16: AMP-2 SOUND LEVEL TIME-HISTORY - WEEK 2.....	19
FIGURE 17: AMP-2 SOUND LEVEL TIME-HISTORY - WEEK 3.....	20
FIGURE 18: AMP-2 SOUND LEVEL TIME-HISTORY - WEEK 4.....	20
FIGURE 19: AMP-3 SOUND LEVEL TIME-HISTORY - WEEK 1.....	22
FIGURE 20: AMP-3 SOUND LEVEL TIME HISTORY - WEEK 2.....	22
FIGURE 21: AMP-3 SOUND LEVEL TIME-HISTORY – WEEK 3.....	23
FIGURE 22: AMP-3 SOUND LEVEL TIME-HISTORY - WEEK 4.....	23
FIGURE 23: AMP-5 SOUND LEVEL TIME-HISTORY - WEEK 1.....	25
FIGURE 24: AMP-5 SOUND LEVEL TIME-HISTORY - WEEK 2.....	25
FIGURE 25: AMP-5 SOUND LEVEL TIME-HISTORY - WEEK 3.....	26
FIGURE 26: AMP-5 SOUND LEVEL TIME-HISTORY - WEEK 4.....	26
FIGURE 27: MAP OF MODEL RESULTS, SILVER MAPLE 105-METER HUB HEIGHT	29
FIGURE 28: MAP OF MODEL RESULTS, SILVER MAPLE 117-METER HUB HEIGHT	30
FIGURE 29: A SCALE OF SOUND PRESSURE LEVELS FOR TYPICAL SOUND SOURCES.....	34
FIGURE 30: EXAMPLE OF DESCRIPTIVE TERMS OF SOUND MEASUREMENT OVER TIME.....	37
FIGURE 31: MAP OF C-WEIGHTED MODEL RESULTS, SILVER MAPLE 105- METER HUB HEIGHT.....	370
FIGURE 32: MAP OF C-WEIGHTED MODEL RESULTS, SILVER MAPLE 117- METER HUB HEIGHT.....	371

LIST OF TABLES

TABLE 1: SUMMARY OF EQUIPMENT FOR EACH MONITORING LOCATION.....	6
TABLE 2: SUMMARY OF MONITORED SOUND LEVELS AT EACH SITE BY DAY & NIGHT.....	15
TABLE 3: SUMMARY OF MODEL RESULTS ACROSS ALL RECEPTORS FOR EACH MODEL RUN.....	28
TABLE 4: MODEL RESULTS AT THE BACKGROUND SOUND MONITOR LOCATIONS.....	28
TABLE 5: BACKGROUND SOUND MONITORING RESULTS AT AMP-1.....	39
TABLE 6: BACKGROUND SOUND MONITORING RESULTS AT AMP-2.....	123
TABLE 7: BACKGROUND SOUND MONITORING RESULTS FOR AMP-3.....	198
TABLE 8: BACKGROUND SOUND MONITORING RESULTS AT AMP-5.....	279
TABLE 9: MODELED SOURCE SOUND POWER LEVELS & LOCATIONS.....	363
TABLE 10: SOUND POWER SPECTRA OF MODELED SOURCES ⁵	363
TABLE 11: MODEL PARAMETERS & SETTINGS.....	364

1.0 INTRODUCTION

The Silver Maple Wind Project (Silver Maple) is a proposed wind power project in Clifton, Maine. In preparation for permitting, SWEB Development has retained RSG to conduct a noise impact assessment for the project in accordance with Clifton, Maine regulations for wind energy facilities. This report includes:

- A project description;
- Sound level limits applicable to the project;
- Background sound level monitoring procedures and results;
- Sound propagation modeling procedures and results; and
- Conclusions.

A primer explaining basic acoustical concepts and terminology is found in Appendix A.

2.0 PROJECT DESCRIPTION

The proposed Silver Maple Wind Project is proposed to be located near the Village of Clifton, Maine. A map of the project, shown in relation to the surrounding area is shown in Figure 1. Maine Route 9 (Airline Road) runs just to the north and west of the project area at an approximate distance of 3,270 meters (2 miles). Maine Route 180 (Rebel Hill Road) passes to the north and east at an approximate distance of 1,620 meters (5,315 feet). Bangor Water Works Road passes to the south and west at a distance of at least 1,460 meters (4,790 feet). The closest residence to the project is located 1,215 meters (3,990 feet) away to the north.

A map showing the project layout is shown in Figure 2. The project will be located directly adjacent to the existing Pisgah Mountain Wind Project, which includes five Vestas V90 1.8 MW turbines on 95-meter tall towers. Silver Maple is currently proposed to have a total of five Vestas V136 4.0 MW turbines, equipped with serrated trailing edges (STE) for noise mitigation. These turbines have 136-meter diameter rotors, situated on 105-meter or 117-meter towers, with a total power output of 4 MW each, for a total project output of 20 MW. Ancillary to the project will be a transformer-containing substation, located approximately 328 meters (1,076 feet) to the northwest of the eastern string of Silver Maple turbines 130 meters (427 feet) west of the existing Pisgah Mountain substation.



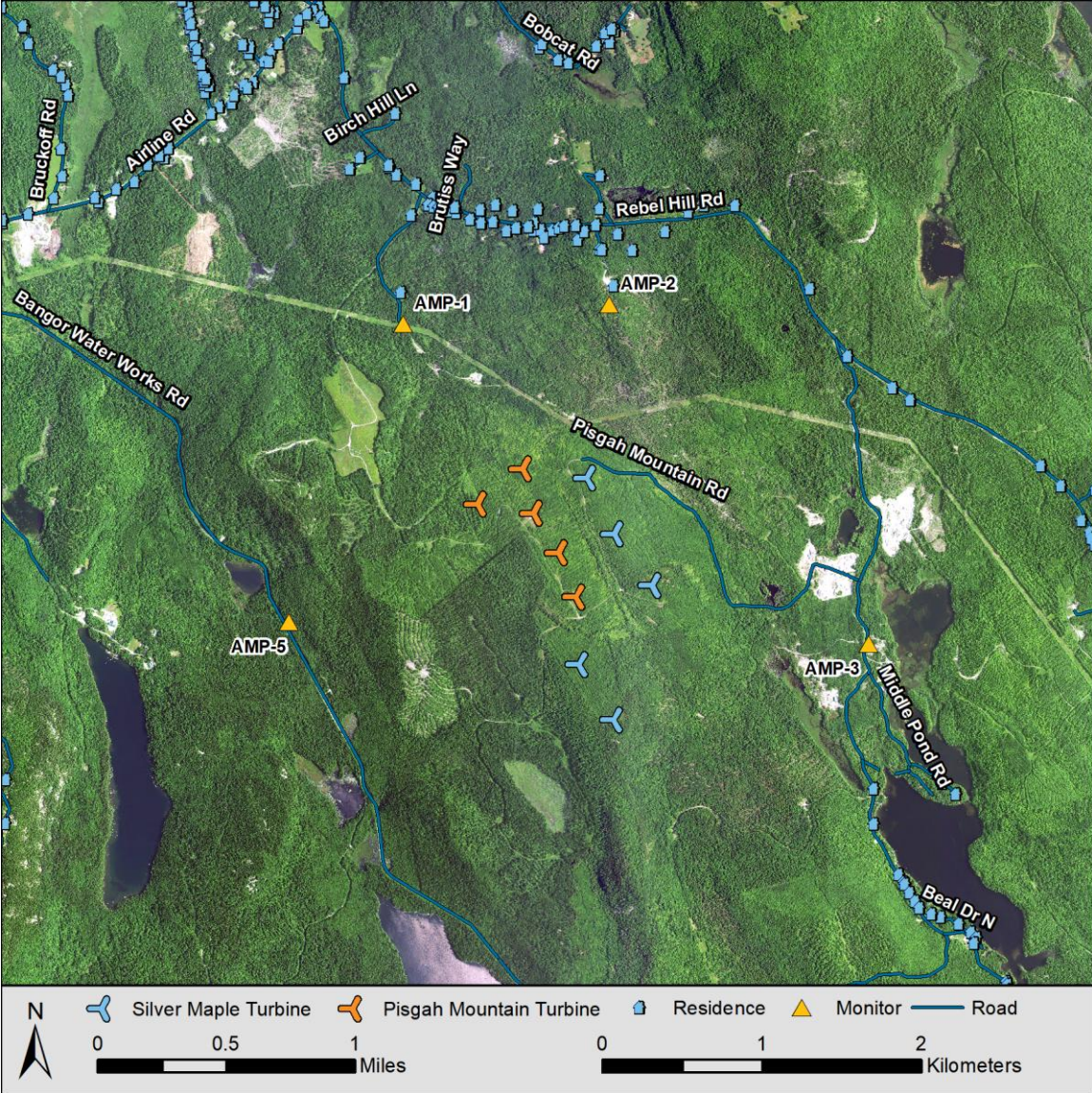

FIGURE 1: PROJECT AREA MAP

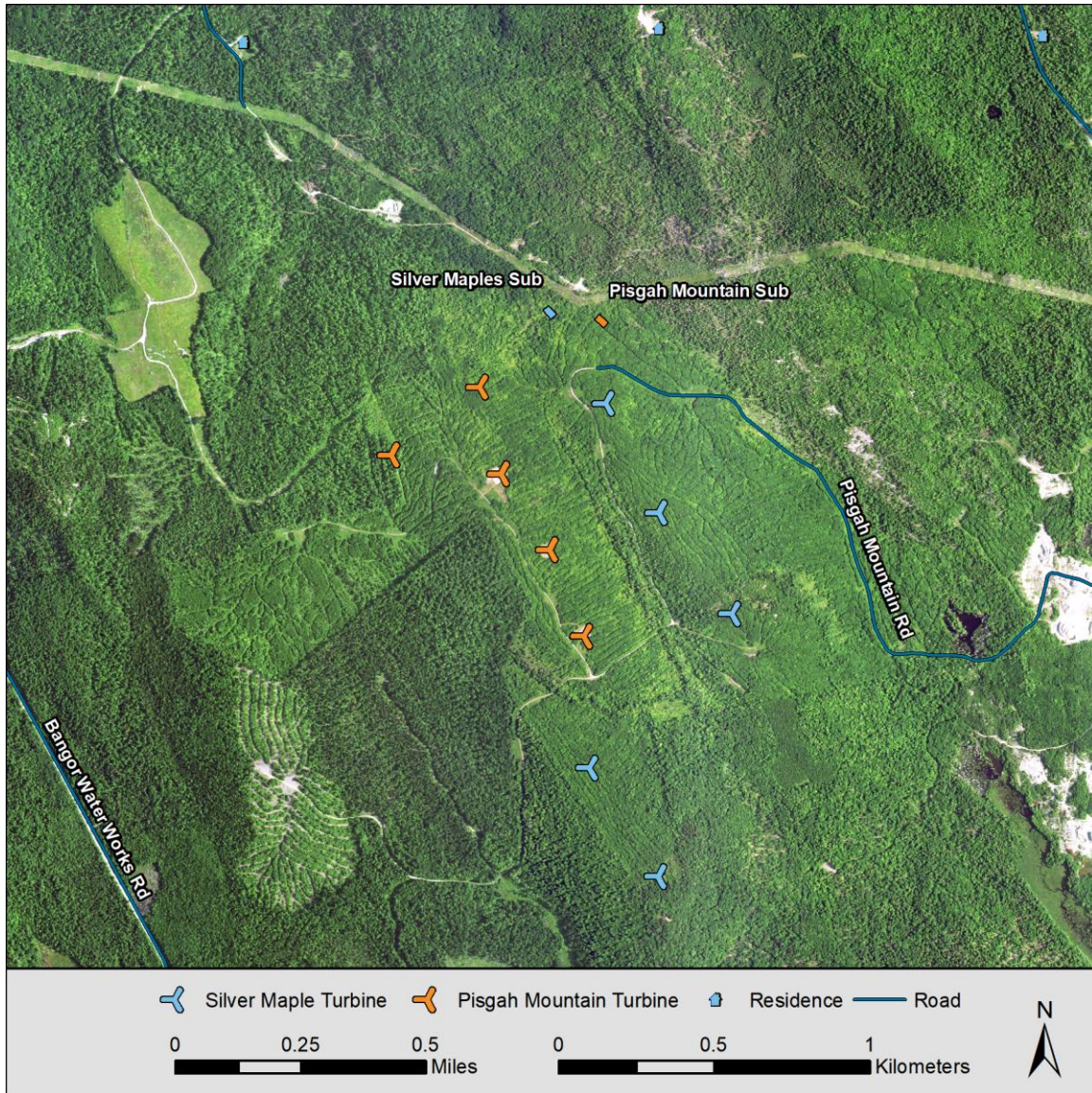

FIGURE 2: PROJECT SITE MAP

3.0 SOUND LEVEL STANDARD

The sound level limits that are applicable to the Project are set forth in Section 14.8.6.1 of the Clifton Land Use Ordinance, Article 14 (“Ordinance”). The limits are:

“14.8.6.1.3. Within 100 ft of a Sensitive Receptor on non-participating or non-project parcels the average L_{90A} (10 minute) sound limit is 35 dBA. Compliance is as determined in Article 14.8.A (Appendix A).

“14.8.6.1.4. At the property line of non-participating or non-project parcels the average L_{90A} (10 minute) sound limit is 45 dBA. Compliance is as determined in Article 14.8.A (Appendix A).

“14.8.6.1.5. A 5 dB penalty is applied for tones as defined in Article 18, tonal penalty, actually measured at a measurement point. The 5 dB penalty shall be added to any average 10-minute sound level (L_{90A} 10-min) for which a tonal sound occurs.”

These limits are applied to wind turbine sound only, and Article 14.8.A.5. defines a sound monitoring protocol where turbines are shutdown periodically so that background sound level measurements can be made. The limits are 35 dBA L_{90} within 100 feet of nonparticipating receptors and 45 dBA L_{90} at nonparticipating property lines.

Article 14 also sets requirements for background sound level monitoring found in 14.8.A.3., which include:

- 7-inch or larger wind screens;
- Meteorological measurements within 5 meters of the microphone;
- Microphone heights of 1.2 to 1.5 meters (3.9 to 4.9 feet);
- Use of at least one on-site 10-meter meteorological tower;
- A frequency range from 12.5 Hz to 20 kHz; and
- A distance of at least 15 feet from any reflective surface.

4.0 BACKGROUND SOUND LEVEL MONITORING

4.1 PROCEDURE

Sound level monitoring took place from November 15 to December 6, 2017. ANSI/IEC Type 1 sound level meters were positioned at each location for the duration of the monitoring period. A table showing the manufacturer and model of the sound level meter at each location is shown in Table 1. Microphones were mounted on wooden stakes at a height of approximately 1.4 meters (4.6 feet) and covered with ACO Pacific 7-inch hydrophobic windscreens to reduce the influence of wind-caused turbulence on measurements. The sound level meters were calibrated before and after measurements, with a Type-1 acoustical calibrator emitting a 94-dB tone at 1 kHz. Each sound level meter was set to log A-weighted and 1/3 octave band sound levels at a 50-millisecond interval over the entire period. This data was then summarized in 10-minute periods. The summary for each period includes overall equivalent average sound levels (L_{eq}), upper and lower tenth percentile sound levels (L_{10} and L_{90}), and 1/3 octave band sound levels. Depending on the meter, digital audio was recorded either internally or externally at a minimum sampling rate of 24 kHz and a minimum depth of 24 bits. Externally recorded audio (Larson Davis meters) was stored in compressed .mp3 format and internally recorded audio (Svantek meters) was stored in uncompressed .wav format.

Wind speed data was collected at all monitoring locations using Onset Hobo weather sensors and data loggers. Wind direction was also collected at location AMP-1, temperature at AMP-2 and AMP-3, and rainfall at AMP-3. Weather data was logged at one-minute intervals over the entire monitoring period.

TABLE 1: SUMMARY OF EQUIPMENT FOR EACH MONITORING LOCATION¹

Monitor	Sound Level Meter			Microphone			Preamplifier			Onset HOBO Logger	
	Make	Model	S/N	Make	Model	S/N	Make	Model	S/N	Sensor	S/N
AMP-1	Svantek	SV 979	35869	GRAS	40AE	195852	GRAS	SV17	33284	WS, WD	10750111
AMP-2	Larson Davis	LD 831	2339	PCB	337B20	128410	PCB	PRM831	21382	WS, T, RH	9809916
AMP-3	Larson Davis	LD 831	2845	PCB	337B20	115063	PCB	PRM831	16968	WS, T, R	9758277
AMP-5	Svantek	SV 979	34091	GRAS	40AE	183349	GRAS	SV17	33208	WS	10892324

¹ WS = Wind Speed, WD = Wind Direction, T = Temperature, RH = Relative Humidity, R = Rain



4.2 LOCATIONS

AMP-1 Description

AMP-1 was located just after the end of Woodchuck Hill Road in a power line cut. An image of the monitoring setup is shown in Figure 3, and Figure 4 is a map of the monitoring location. The monitor was situated approximately 6 meters (20 feet) from the tree-line in waist-high grass. Rebel Hill Road (Maine Route 180) was located approximately 780 meters (2,560 feet) to the northeast. A residence was located approximately 140 meters (460 feet) to the north.

This monitor was set at a relatively low elevation relative to the Project, contributing to lower wind speeds at the microphone. This combined with trees being located further away resulted in lower levels of wind-caused sound. During the monitoring period, there was some logging that took place near this monitor, creating higher sound level spikes.



FIGURE 3: PHOTOGRAPH OF THE AMP-1 MONITOR



FIGURE 4: AMP-1 MONITOR LOCATION

AMP-2 Description

AMP-2 was located approximately 390 meters (1,280 feet) south and above Rebel Hill Road (Maine Route 180). Figure 5 is a picture of the monitoring setup, and Figure 6 is a map of the monitoring location. The location was approximately 125 meters (410 feet) south of the closest residence to the Project.

The monitor was situated at the side of a lightly used ATV trail, surrounded by low-lying brush. Nearby trees are a mix between coniferous and deciduous. The monitor was located on a knoll above the surrounding area.



FIGURE 5: PHOTOGRAPH OF THE AMP-2 MONITOR

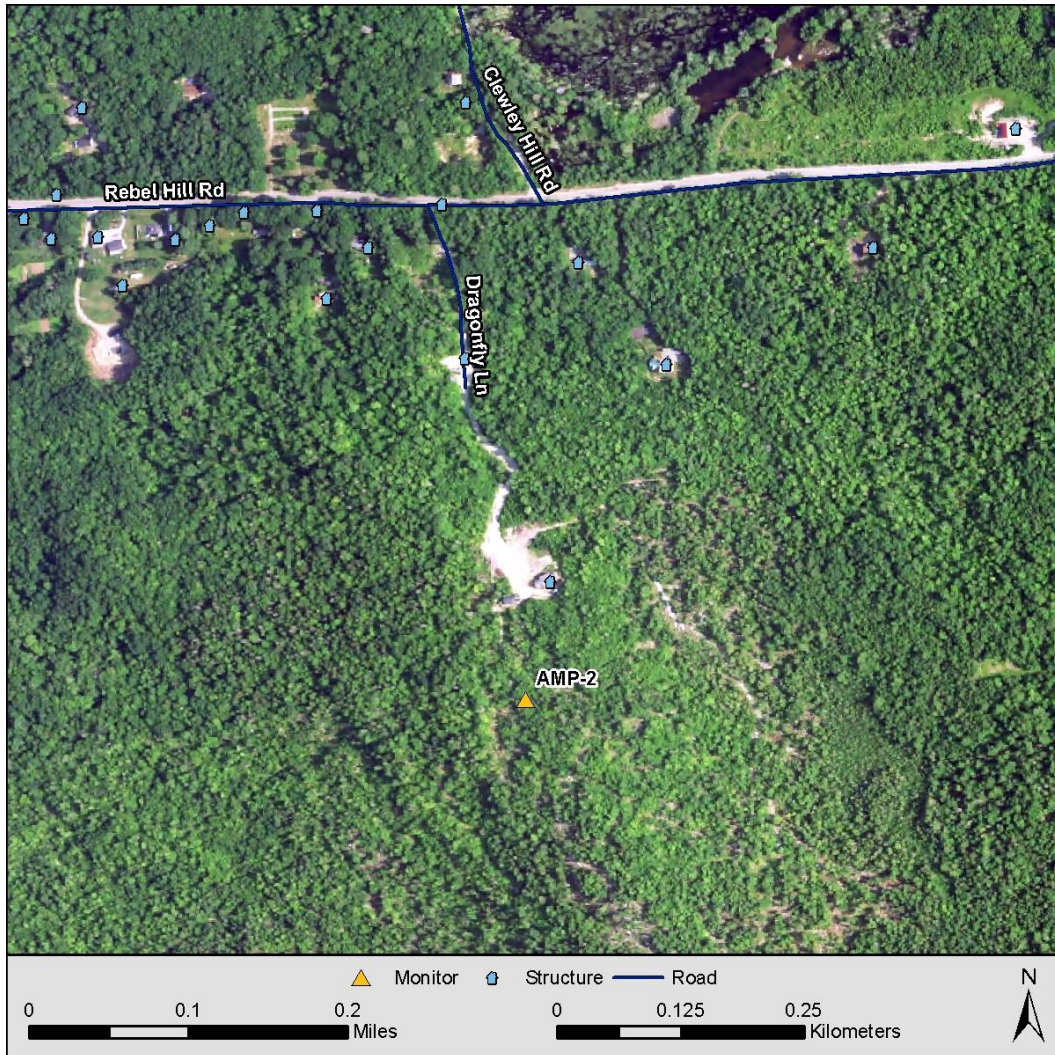

FIGURE 6: AMP-2 MONITOR LOCATION

AMP-3 Description

AMP-3 was located just to the east of Springy Pond Road. Figure 7 shows a picture of the monitor setup, and Figure 8 shows a map of the location. The intersection between Springy Pond Road and Rebel Hill Road (Maine Route 180) was approximately 1,880 meters (6,170 feet) to the north. Upper Springy Pond was located approximately 175 meters (574 feet) to the east.

The monitor was located near the edge of an abandoned gravel pit, and the surrounding ground was primarily packed gravel. Surrounding vegetation was a mix of coniferous and deciduous with minimal groundcover.

Two operational gravel pits were located to the north of the monitor on either side of Springy Pond Road. Both pits were active during the monitoring period.



FIGURE 7: PHOTOGRAPH OF THE AMP-3 MONITOR

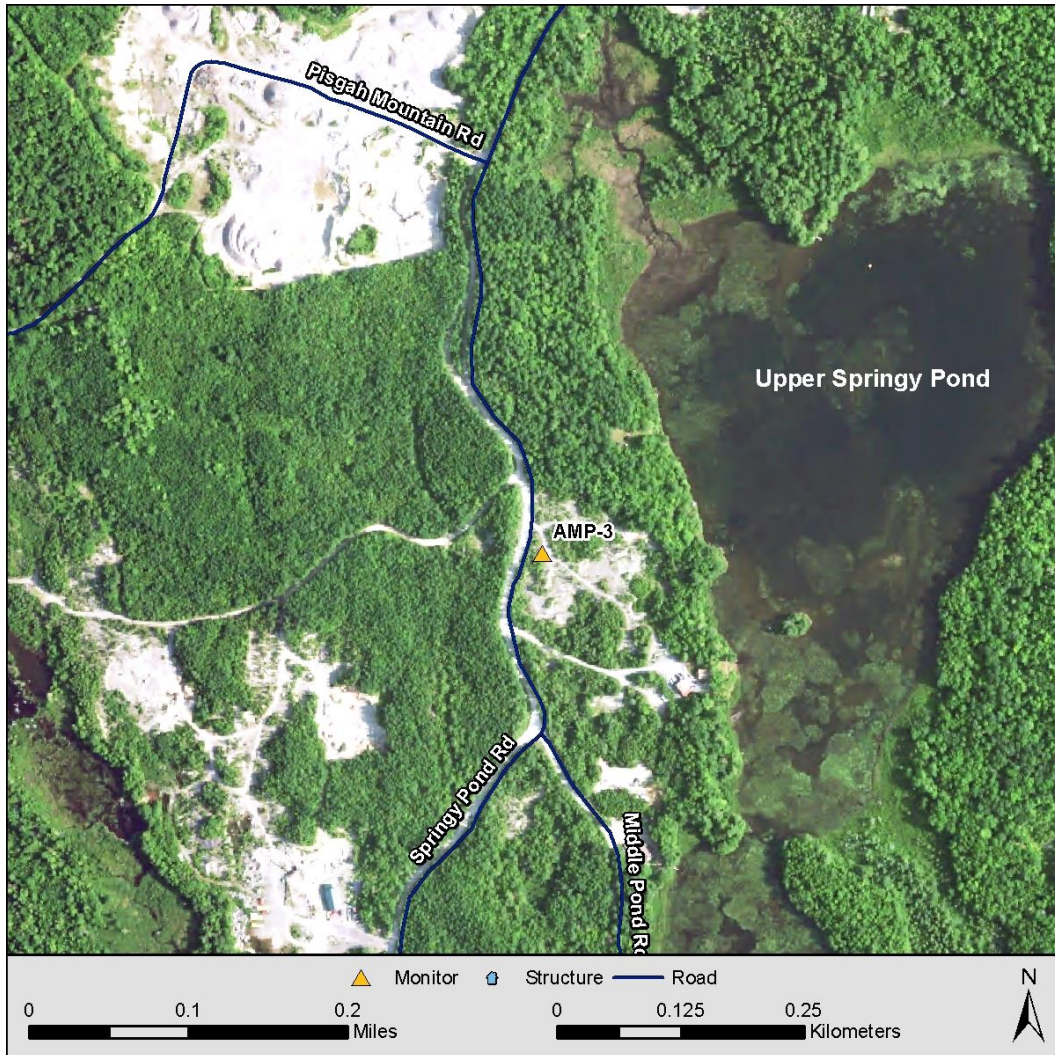

FIGURE 8: AMP-3 MONITOR LOCATION

AMP-5 Description

AMP-5 was located near Bangor Water Works Road. Figure 9 shows a picture of the monitor setup, and Figure 10 is a map of the monitor location. The monitor was situated near a lightly used hiking trail that heads up the ridge towards the Project. The monitor is not near any residence.

The monitor is at a relatively low elevation and surrounded by coniferous trees. Although the monitor is located near a roadway, Bangor Water Works Road has restricted access and so traffic is very light.



FIGURE 9: PHOTOGRAPH OF THE AMP-5 MONITOR

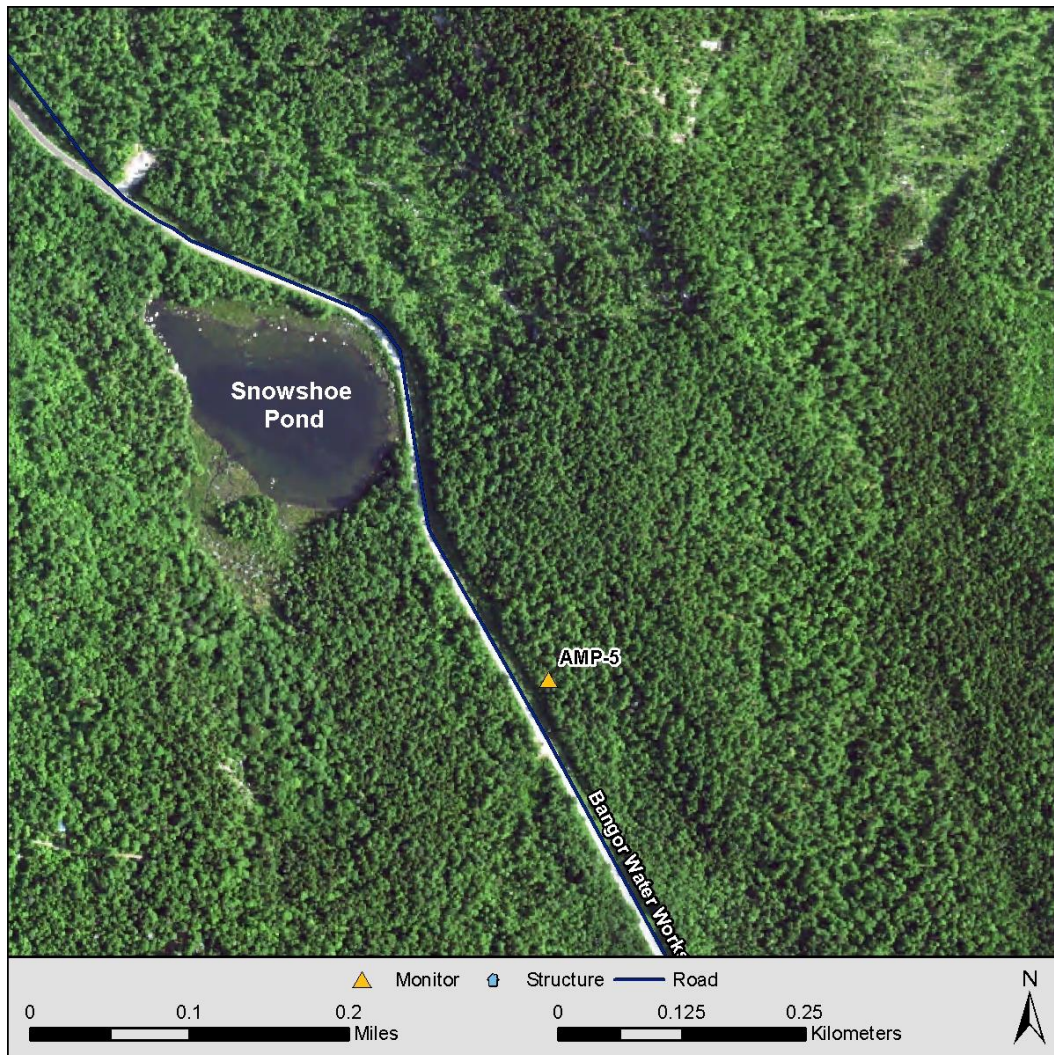

FIGURE 10: AMP-5 MONITOR LOCATION

4.3 RESULTS

Summary of All Sites

A summary of the sound levels monitored at each site by daytime and nighttime periods over the entire monitoring period is provided in Table 2. The data shown in Table 2, excludes data that was collected during periods of high wind speeds (greater than 5 m/s or 11 mph), low temperatures (less than 14°F), and precipitation.

As shown in Table 2, the average daytime sound levels across the monitored sites were between 34 and 36 dBA (LA_{eq}), while the average nighttime sound levels across the monitored sites were between 32 and 35 dBA.

TABLE 2: SUMMARY OF MONITORED SOUND LEVELS AT EACH SITE BY DAY & NIGHT²

Site	Period	L _{Aeq}	L _{A90}	L _{A10}	L _{Ceq}	L _{C90}	L _{C10}
AMP-1	Day	36	32	38	49	46	51
	Night	34	31	36	47	44	49
AMP-2	Day	36	32	39	49	45	50
	Night	35	31	38	48	44	50
AMP-3	Day	36	28	37	50	44	52
	Night	32	26	33	47	42	48
AMP-5	Day	34	28	36	45	41	47
	Night	32	26	34	42	38	44

AMP-1 Results

Time history results for AMP-1 are shown in Figures 11 to 14. Each figure provides the equivalent sound level (L_{EQ}), 10th-percentile sound level (L₉₀), and 90th-percentile sound level (L₁₀) in 10-minute increments. Also provided are the wind speed at microphone height, the wind speed at a 10-meter height, wind direction, and the average power output of the Pisgah Mountain turbines. Periods where data was excluded due to high wind gusts, rain, and low temperatures (below 14°F) are also shown in the graphs.

Biogenic and geophonic (naturally caused) sound sources at AMP-1 were birds and wind blowing through the trees. Anthropogenic (human-caused) sound sources included, airplane overflights, wind turbines (Pisgah Mountain), car pass-bys on Rebel Hill Road, and trucks on the driveway that passes close to the monitor. Starting on November 28, there was logging activity in the area, indicated by numerous sound level spikes shown in Figure 13 and 14. The sound level spikes on November 22 are due to a series of truck pass-bys, as well as a battery update and download of the sound level meter.

Sound levels at the site, in the absence of logging operations are most correlated to ground level wind speeds and distant traffic. Sound levels at the site follow a day-to-day (diurnal) pattern with sound levels decreasing at night, except when ground level wind speeds are elevated or there is precipitation. Diurnal sound level patterns are generally due to transportation sound.

The monitoring results including A-weighted and C-weighted values are also provided in tabular format in Appendix B.

² The data summarized in Table 2 excludes the highest 10% and lowest 10% of all valid measurements as specified in the Clifton Land Use Ordinance Section 14.8.A.4.2(i).

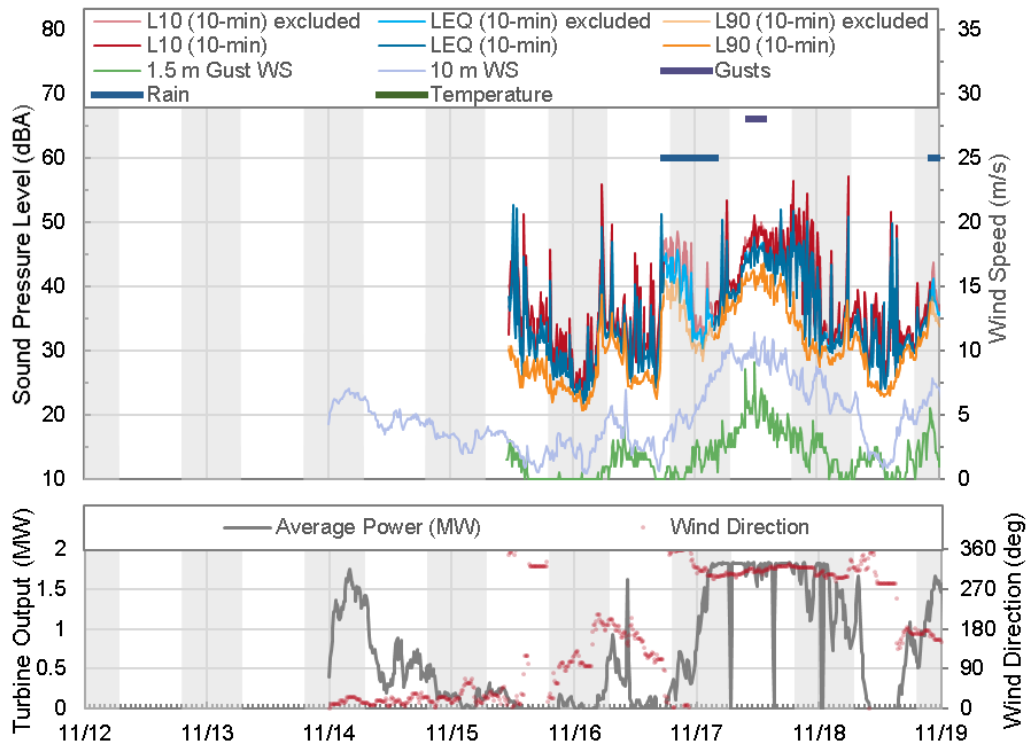

FIGURE 11: AMP-1 SOUND LEVEL TIME-HISTORY - WEEK 1

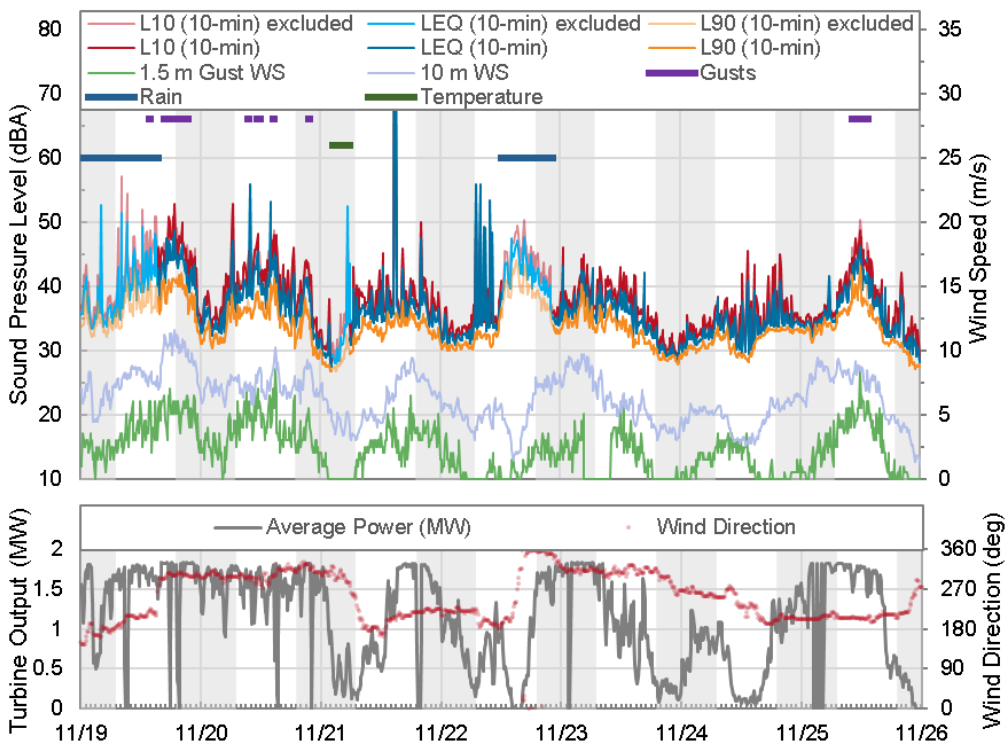

FIGURE 12: AMP-1 SOUND LEVEL TIME-HISTORY - WEEK 2



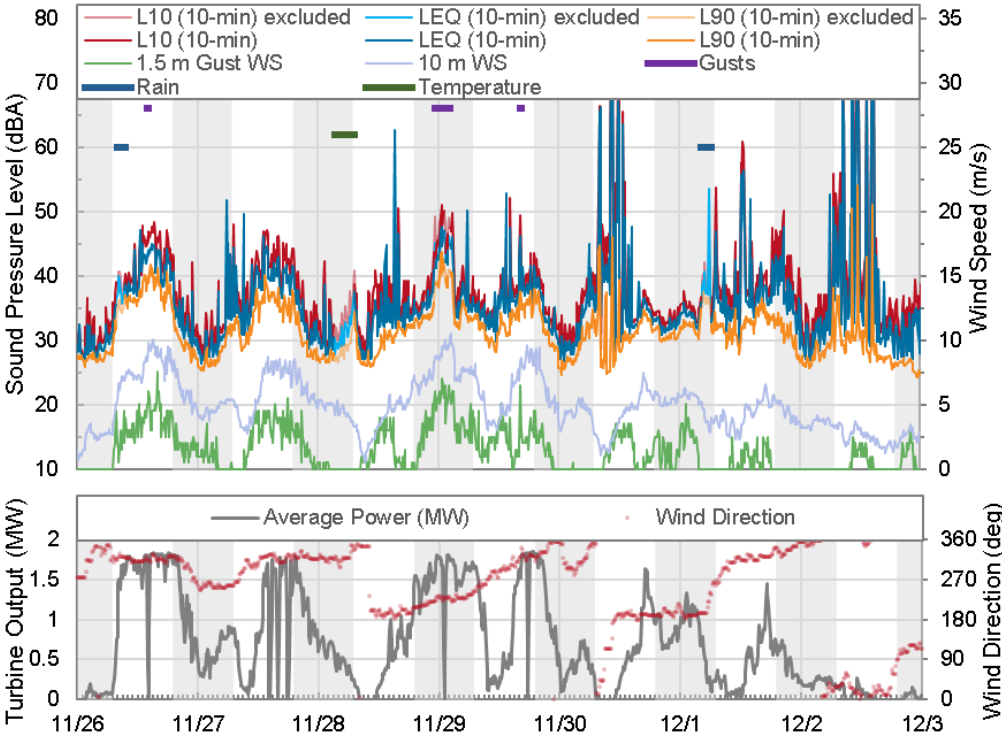

FIGURE 13: AMP-1 SOUND LEVEL TIME-HISTORY - WEEK 3

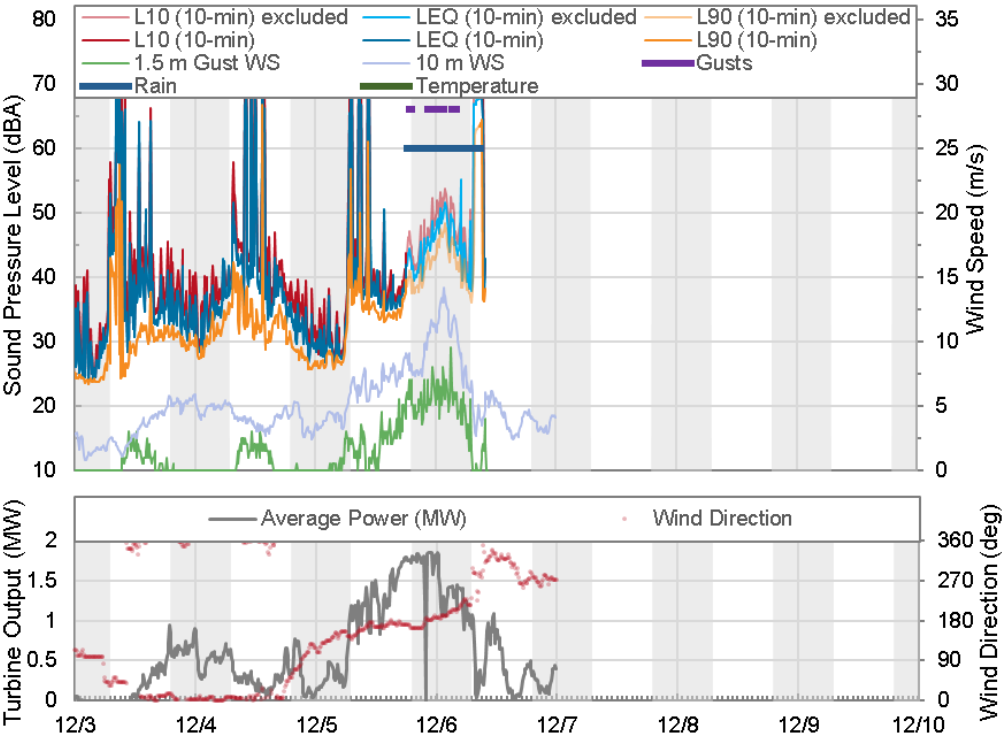

FIGURE 14: AMP-1 SOUND LEVEL TIME-HISTORY - WEEK 4



AMP-2 Results

Time-history graphics for AMP-2 are shown in Figures 15 through 18. Each figure provides the equivalent sound level (L_{EQ}), 10th-percentile sound level (L_{90}), and 90th-percentile sound level (L_{10}) in 10-minute increments. Also provided are the wind speed at microphone height, the wind speed at a 10-meter height, wind direction, and the average power output of the Pisgah Mountain turbines. Periods where data was excluded due to high wind gusts, rain, and low temperatures (below 14°F) are also shown in the graphs.

Biogenic and geophonic sound sources at this site included wind in the trees, domesticated animals, birds, and insects. Anthropogenic sources included car pass-bys on Rebel Hill Road (Maine Route 180), the occasional ATV pass-by, and airplane overflights. Wind turbine noise was only occasionally audible, during periods with low background sound levels.

Early in the monitoring period sound levels did not follow a consistent diurnal pattern, although this changed later in the monitoring period. The change is likely due to a reduced number of passing weather fronts and lower overall wind speeds. Sound levels are most related to ground-level wind speeds, with occasional spikes caused by vehicle pass-bys and airplane overflights.

The monitoring results including A-weighted and C-weighted values are also provided in tabular format in Appendix B.



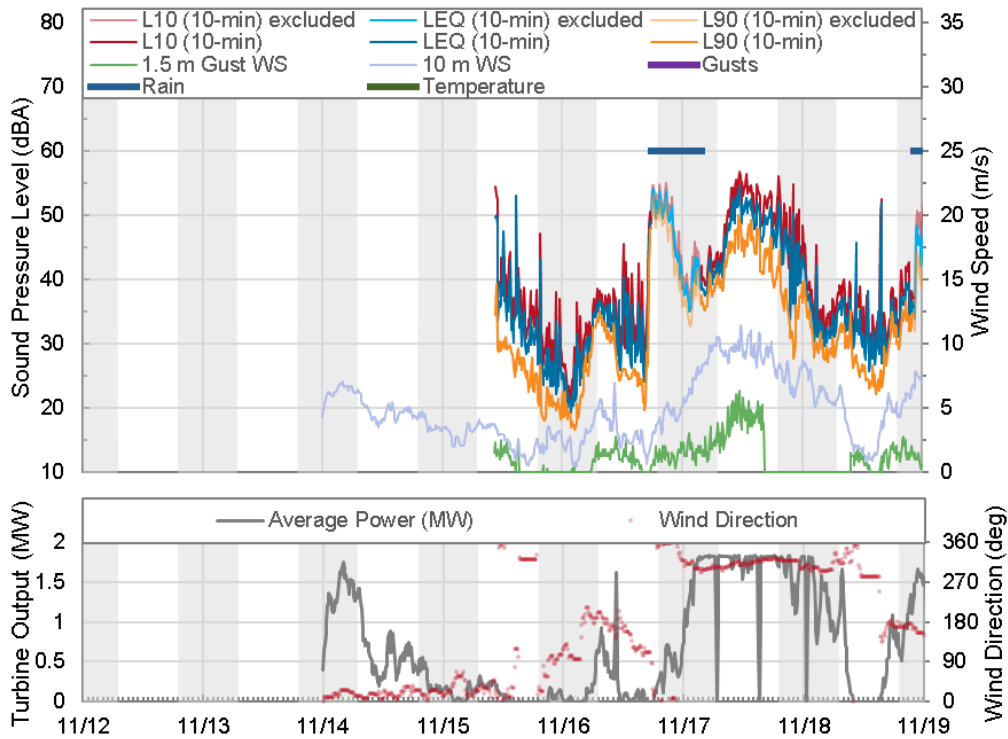

FIGURE 15: AMP-2 SOUND LEVEL TIME-HISTORY – WEEK 1

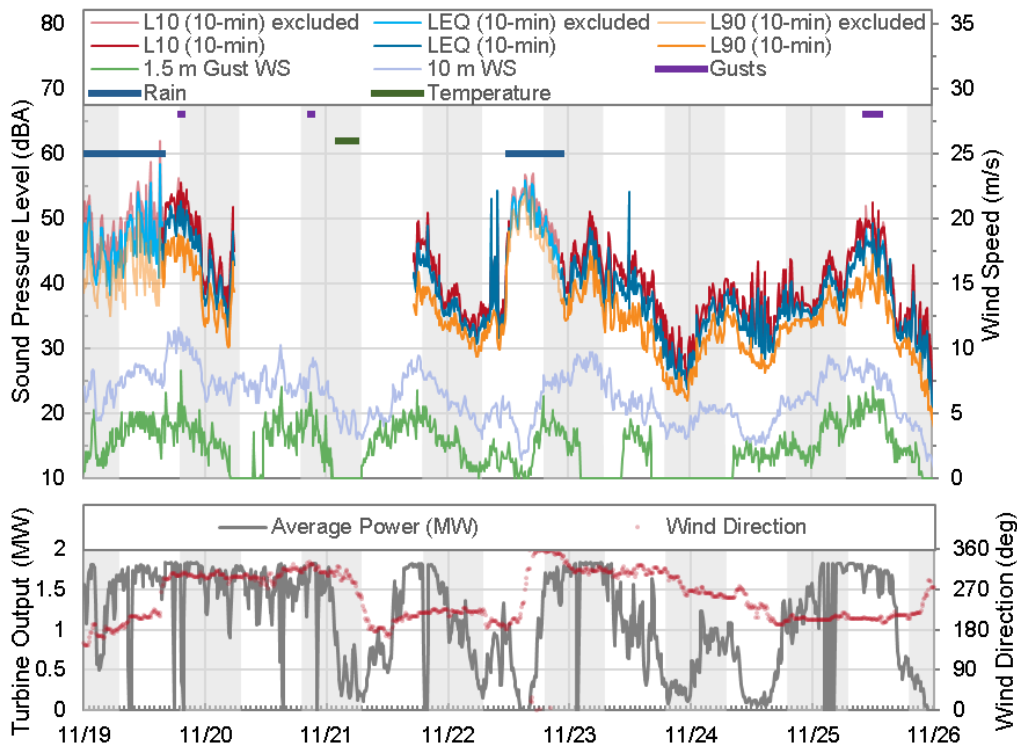

FIGURE 16: AMP-2 SOUND LEVEL TIME-HISTORY - WEEK 2

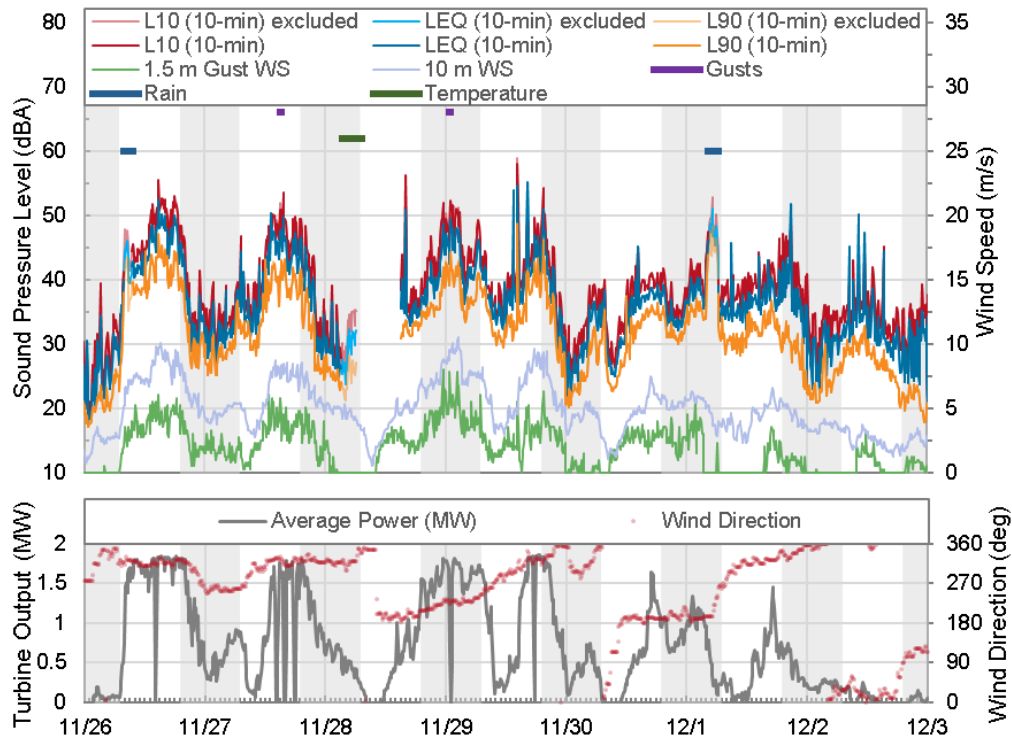

FIGURE 17: AMP-2 SOUND LEVEL TIME-HISTORY - WEEK 3

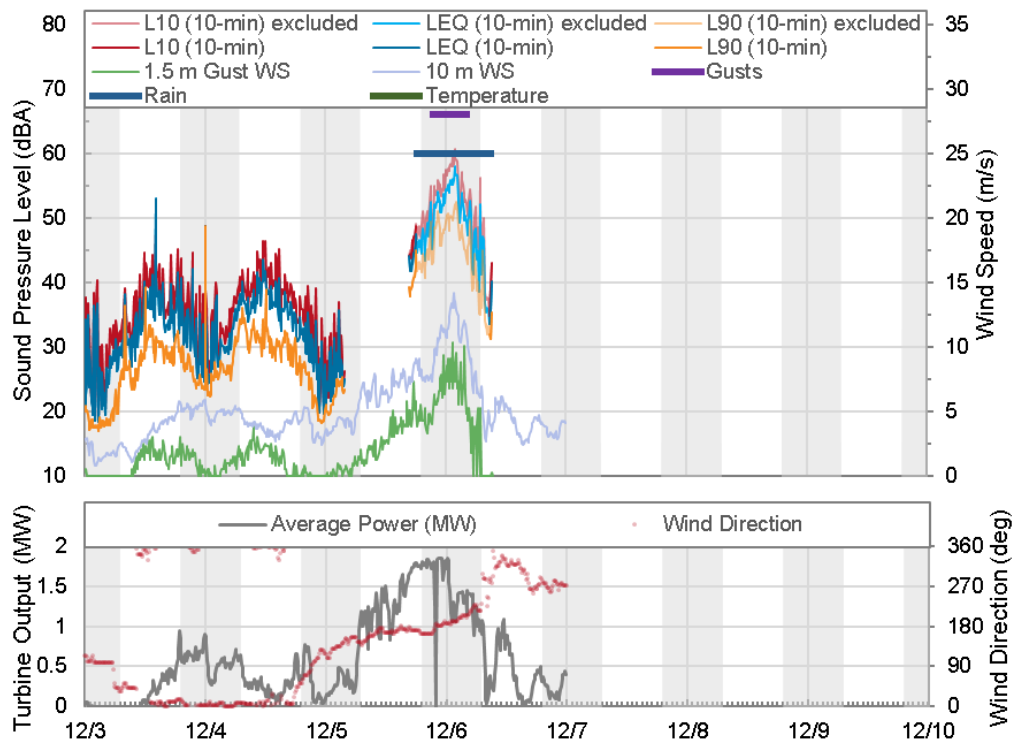

FIGURE 18: AMP-2 SOUND LEVEL TIME-HISTORY - WEEK 4



AMP-3 Results

Time-history graphics for AMP-3 are shown in Figures 19 through 22. Each figure provides the equivalent sound level (L_{eq}), 10th-percentile sound level (L_{90}), and 90th-percentile sound level (L_{10}) in 10-minute increments. Also provided are the wind speed at microphone height, the wind speed at a 10-meter height, wind direction, and the average power output of the Pisgah Mountain turbines. Periods where data was excluded due to high wind gusts, rain, and low temperatures (below 14°F) are also shown in the graphs.

The main anthropogenic sound sources at this site included occasional airplane overflights, relatively frequent car pass-bys on Springy Pond Road, and operations at the two nearby gravel pits. Biogenic and geophonic sound sources included wind in the trees and birds. Wind turbine noise was only occasionally audible at this site.

Sound levels at this site are somewhat diurnal in pattern. Levels are generally lower at night, but the main pattern is that the sound level metrics converge at night, that is the L_{10} , L_{90} , and L_{eq} are closer together at night than during the day. This is due to car pass-bys on Springy Pond Road. Short duration car pass-bys increase L_{10} and L_{eq} levels during the day, while the L_{90} remains relatively low. As traffic decreases during the night, the influence on the L_{10} and L_{eq} decreases leading to lower levels for these metrics and a convergence of all three metrics.

The monitoring results including A-weighted and C-weighted values are also provided in tabular format in Appendix B.

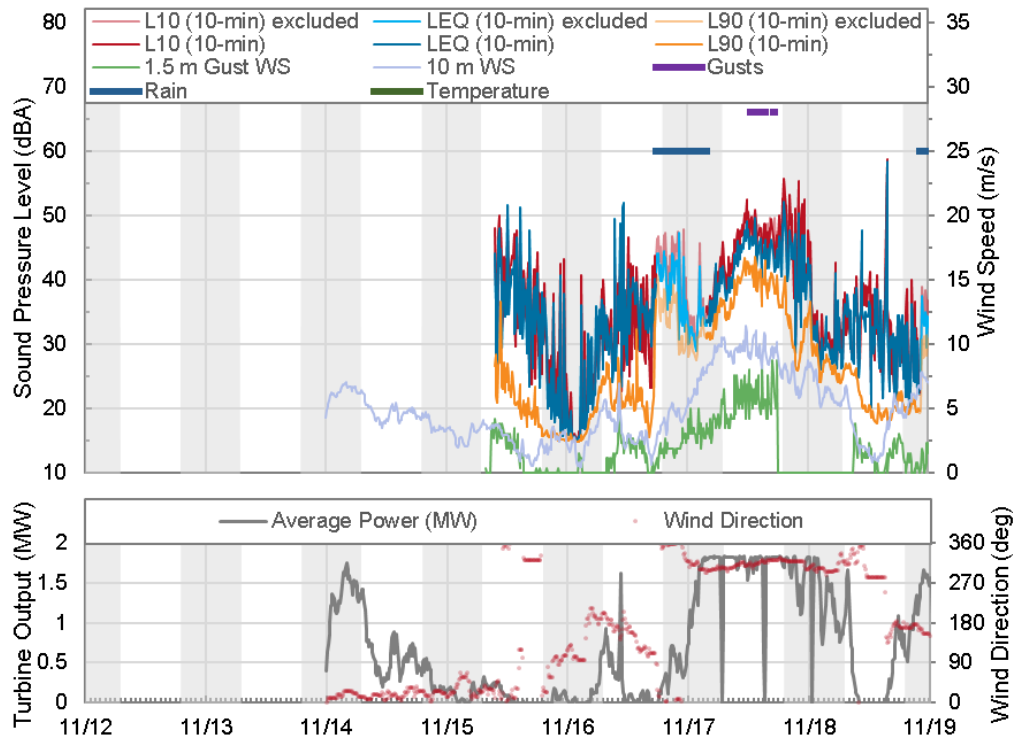

FIGURE 19: AMP-3 SOUND LEVEL TIME-HISTORY - WEEK 1

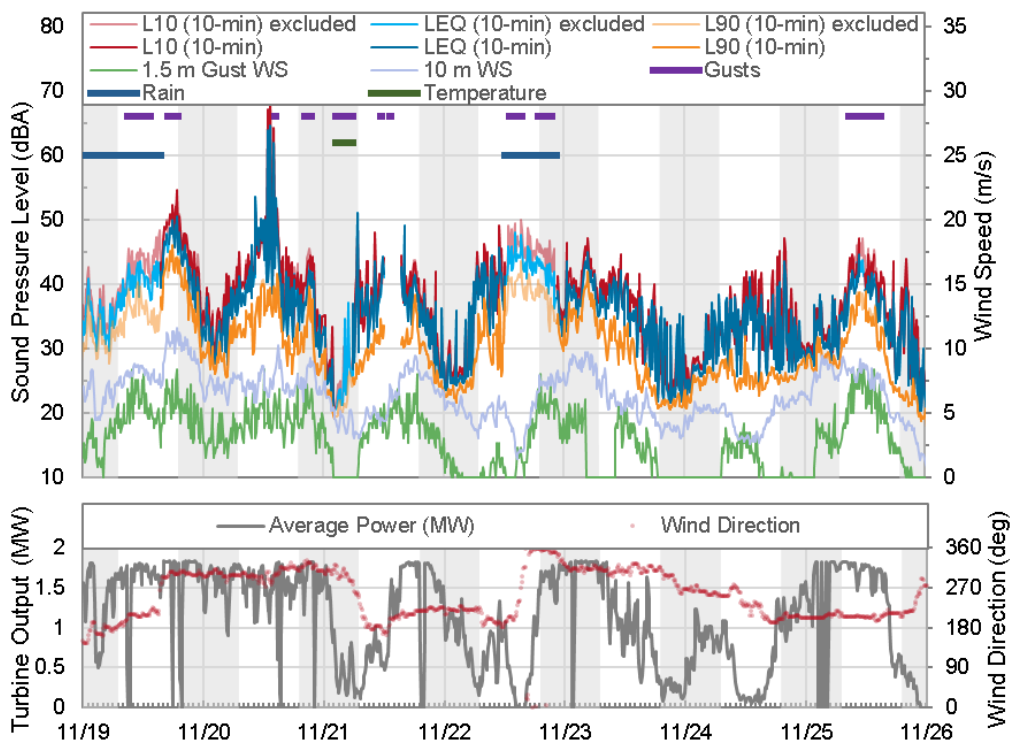

FIGURE 20: AMP-3 SOUND LEVEL TIME HISTORY - WEEK 2



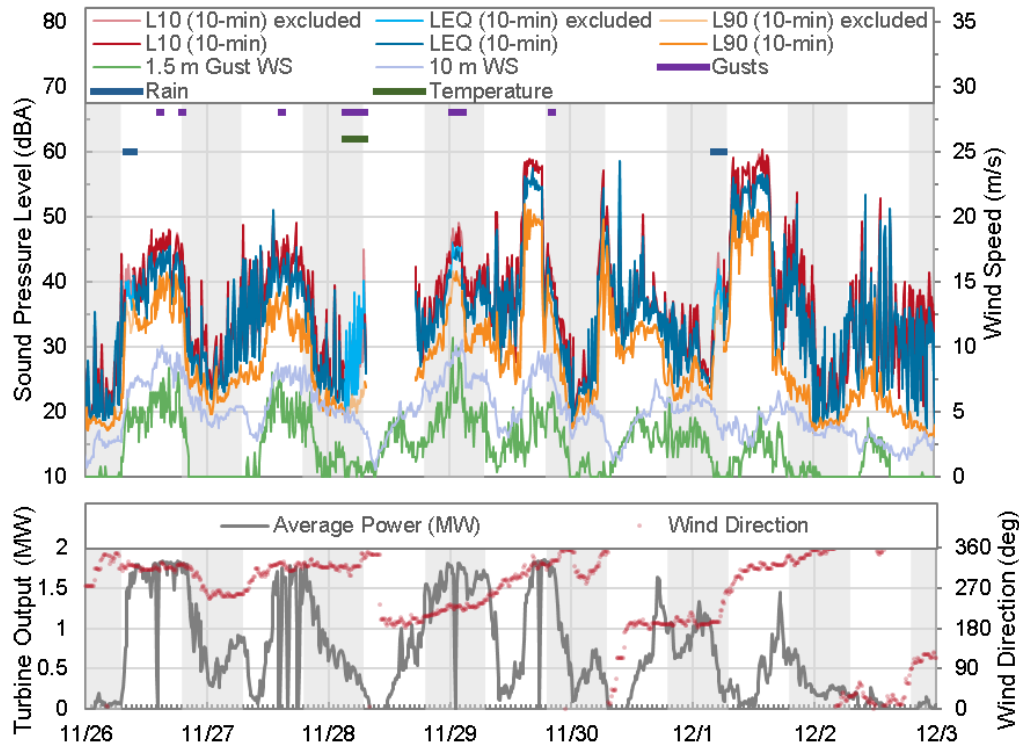

FIGURE 21: AMP-3 SOUND LEVEL TIME-HISTORY – WEEK 3

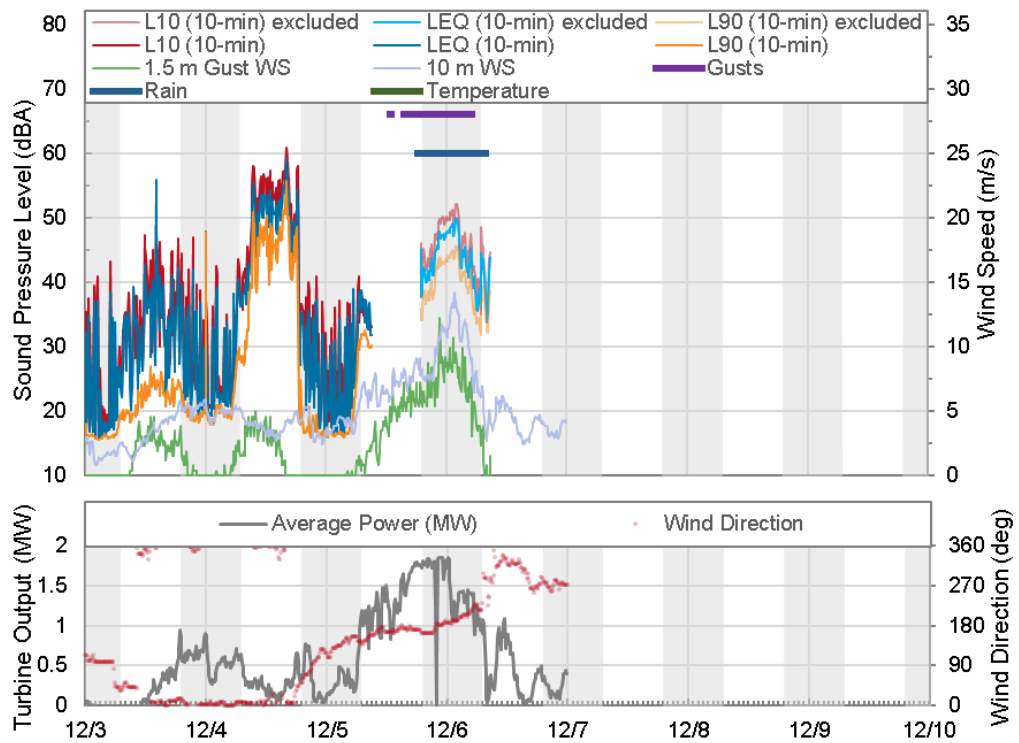

FIGURE 22: AMP-3 SOUND LEVEL TIME-HISTORY - WEEK 4

AMP-5 Results

Time-history graphics for AMP-5 are shown in Figures 23 through 26. Each figure provides the equivalent sound level (L_{EQ}), 10th-percentile sound level (L_{90}), and 90th-percentile sound level (L_{10}) in 10-minute increments. Also provided are the wind speed at microphone height, the wind speed at a 10-meter height, wind direction, and the average power output of the Pisgah Mountain turbines. Periods where data was excluded due to high wind gusts, rain, and low temperatures (below 14°F) are also shown in the graphs.

Anthropogenic sound sources include car pass-bys and airplane over-flights. Even though Bangor Water Works Road is close to the monitor, it is closed to the public, so many of the audible car pass-bys were distant, probably from Maine Route 9. Biogenic and geophonic sound sources include wind in the trees, some animals, and birds. Most sound level spikes are due to cars or airplanes. Wind turbine noise at this site was rarely audible.

Of all sites, this is the quietest, and though there are anthropogenic sounds, they are infrequent. Low elevation contributes to lower wind speeds than some sites, though the dense tree canopy produces substantial wind-caused sound during higher-wind periods. Audible wildlife activity is highest at this site, partially due to low overall sound levels. Wind-caused sound is the primary source of sound level variation.

The monitoring results including A-weighted and C-weighted values are also provided in tabular format in Appendix B.



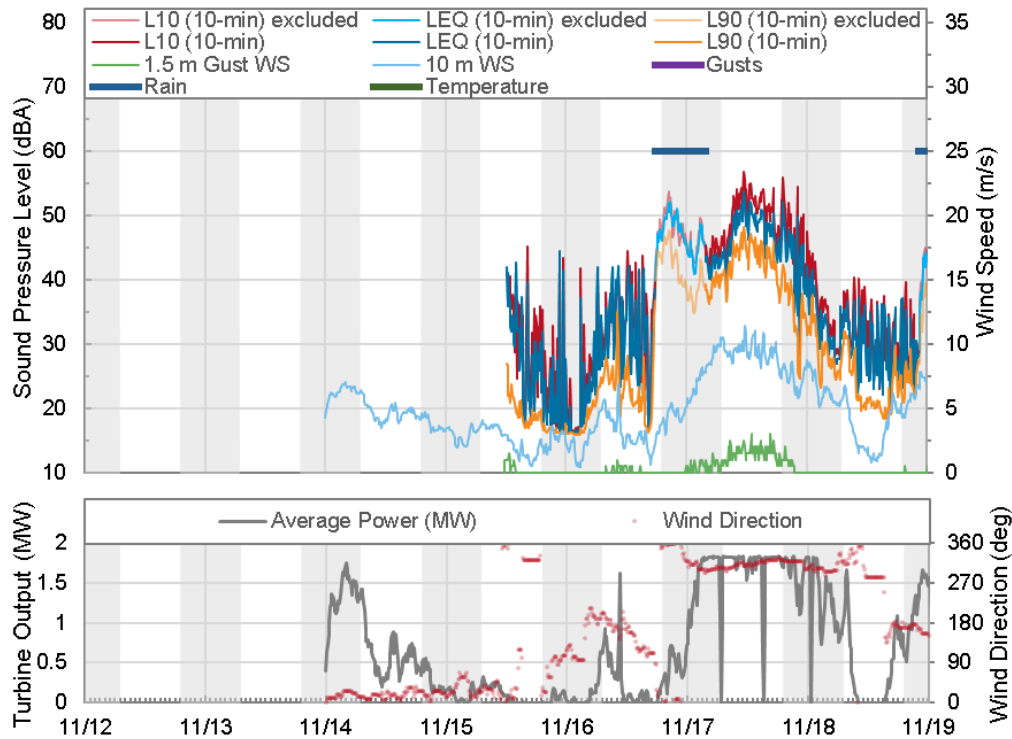

FIGURE 23: AMP-5 SOUND LEVEL TIME-HISTORY - WEEK 1

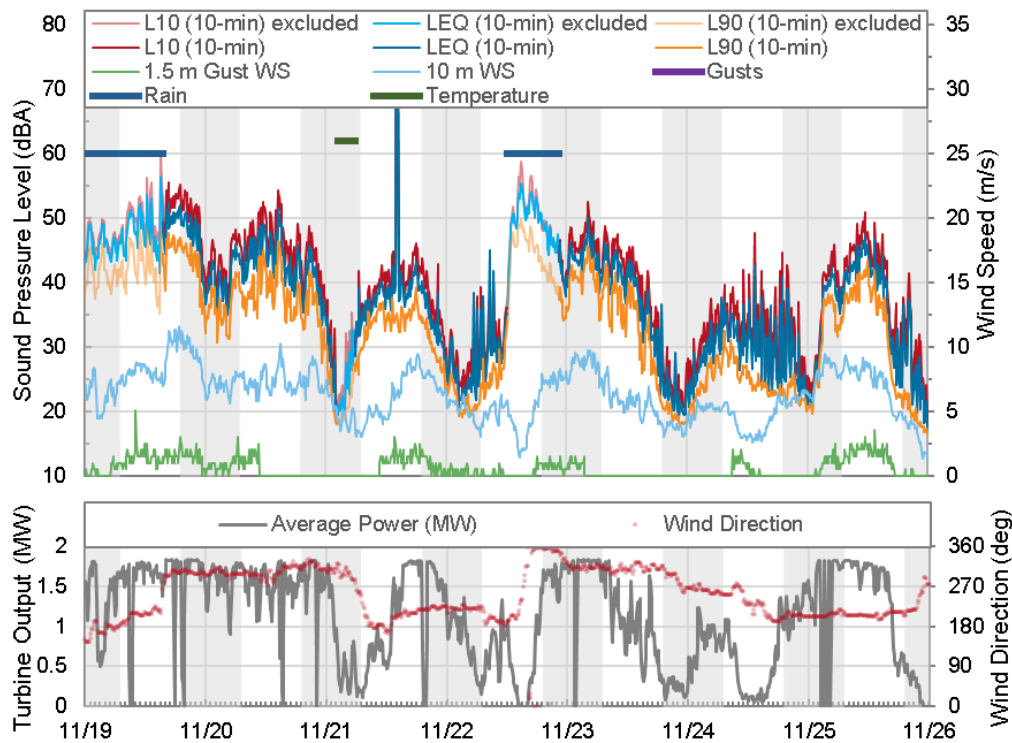

FIGURE 24: AMP-5 SOUND LEVEL TIME-HISTORY - WEEK 2

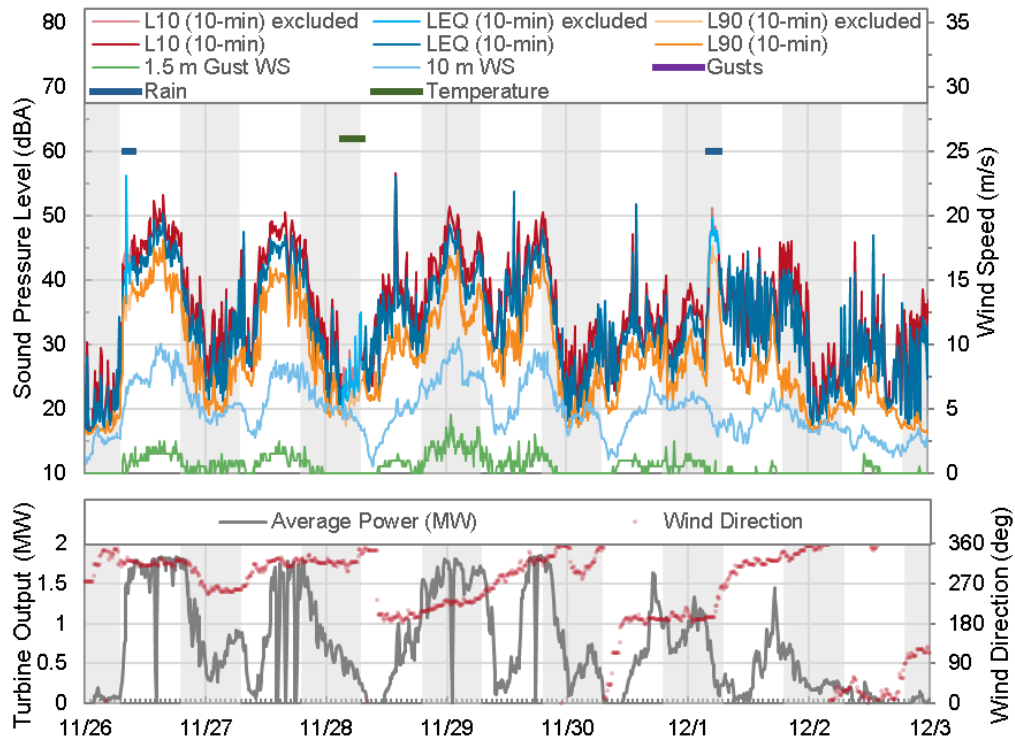

FIGURE 25: AMP-5 SOUND LEVEL TIME-HISTORY - WEEK 3

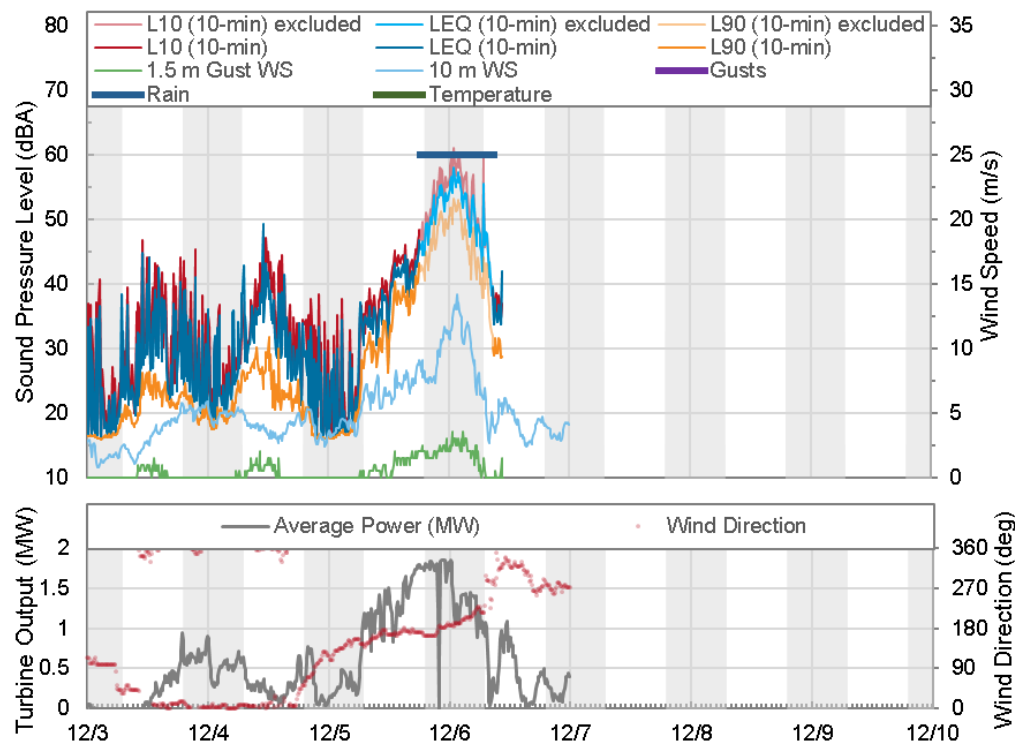

FIGURE 26: AMP-5 SOUND LEVEL TIME-HISTORY - WEEK 4



5.0 SOUND PROPAGATION MODELING

5.1 PROCEDURES

Modeling for this project was in accordance with the standard ISO 9613-2, “Acoustics – Attenuation of sound during propagation outdoors, Part 2: General Method of Calculation.” The ISO standard states,

This part of ISO 9613 specifies an engineering method for calculating the attenuation of sound during propagation outdoors in order to predict the levels of environmental noise at a distance from a variety of sources. The method predicts the equivalent continuous A-weighted sound pressure level ... under meteorological conditions favorable to propagation from sources of known sound emissions. These conditions are for downwind propagation ... or, equivalently, propagation under a well-developed moderate ground-based temperature inversion, such as commonly occurs at night.

The model takes into account source sound power levels, surface reflection and absorption, atmospheric absorption, geometric divergence, meteorological conditions, walls, barriers, berms, and terrain. ISO 9613-2 also assumes downwind sound propagation between every source and every receptor, consequently, all wind directions, including the prevailing wind directions, are taken into account.

Model input parameters are listed in Appendix C. For this analysis we used a ground absorption factor of $G=0$ (hard ground) and the maximum overall sound power was modeled for each turbine type.

The acoustical modeling software used here was CadnaA, from Datakustik GmbH. CadnaA is a widely accepted acoustical propagation modeling tool, used by many noise control professionals in the United States and internationally.

Over 140 discrete receivers placed at sensitive receptors (i.e. residences) within 3.2 kilometers (2 miles) of the project were modeled at a height of 4 meters (13 feet) above ground level. In addition, a grid of receivers spaced 40 meters by 40 meters was setup at a height of 1.5 meters (13 feet) above ground, covering approximately 80 sq. km. (31 sq. mi.) around the project area.

The model included the sound emissions from both the proposed Silver Maple turbines and the Pisgah Mountain turbines. Two configuration scenarios were modeled. The first scenario included Silver Maple turbines at a hub height of 105 meters, and the second included Silver Maple turbines at a hub height of 117 meters.

5.2 RESULTS

A summary of the results for each model run is provided in Table 3, and the results for each modeled discrete receptor is provided in tabular format in Appendix D. For both model runs, all receptors are 35 dBA or less within 100 feet of the receptor.

TABLE 3: SUMMARY OF MODEL RESULTS ACROSS ALL RECEPTORS FOR EACH MODEL RUN

MODEL RUN	A-WEIGHTED RESULTS (dBA)			C-WEIGHTED RESULTS (dBC)		
	Average	Maximum	Minimum	Average	Maximum	Minimum
Silver Maple Wind at 105 m hub height with Pisgah Mountain Wind	29	35	20	46	51	37
Silver Maple Wind at 117 m hub height with Pisgah Mountain Wind	29	35	20	46	51	37

Figure 27 provides an isoline map of the modeled sound level for the 105-meter hub height model run, and Figure 28 shows the isoline map for the 117-meter hub height. The maps also show the project boundary based on project parcels and participating parcels. The modeled sound levels all along the project boundary are 45 dBA or less. Maps showing C-weighted sound levels are provided in Appendix E.

The model also calculated the projected sound level at each background monitoring location described in Section 4.2. The projected cumulative sound level from Silver Maple Wind and Pisgah Mountain Wind at each monitor location is provided in Table 4.

TABLE 4: MODEL RESULTS AT THE BACKGROUND SOUND MONITOR LOCATIONS

Location	Modeled Sound Level	
	A-weighted	C-weighted
AMP-1	35 dBA	51 dBC
AMP-2	37 dBA	53 dBC
AMP-3	35 dBA	51 dBC
AMP-5	28 dBA	44 dBC



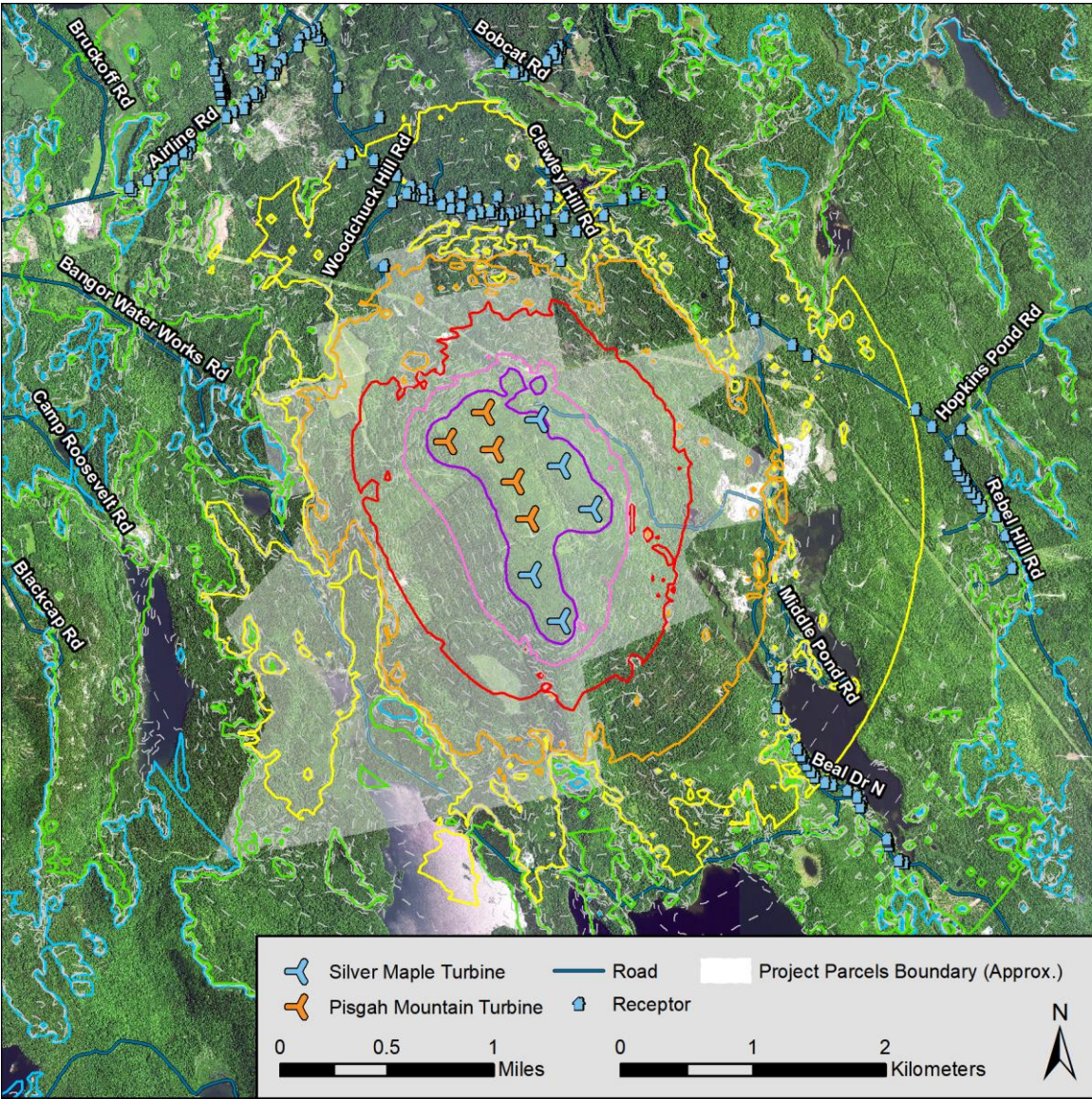
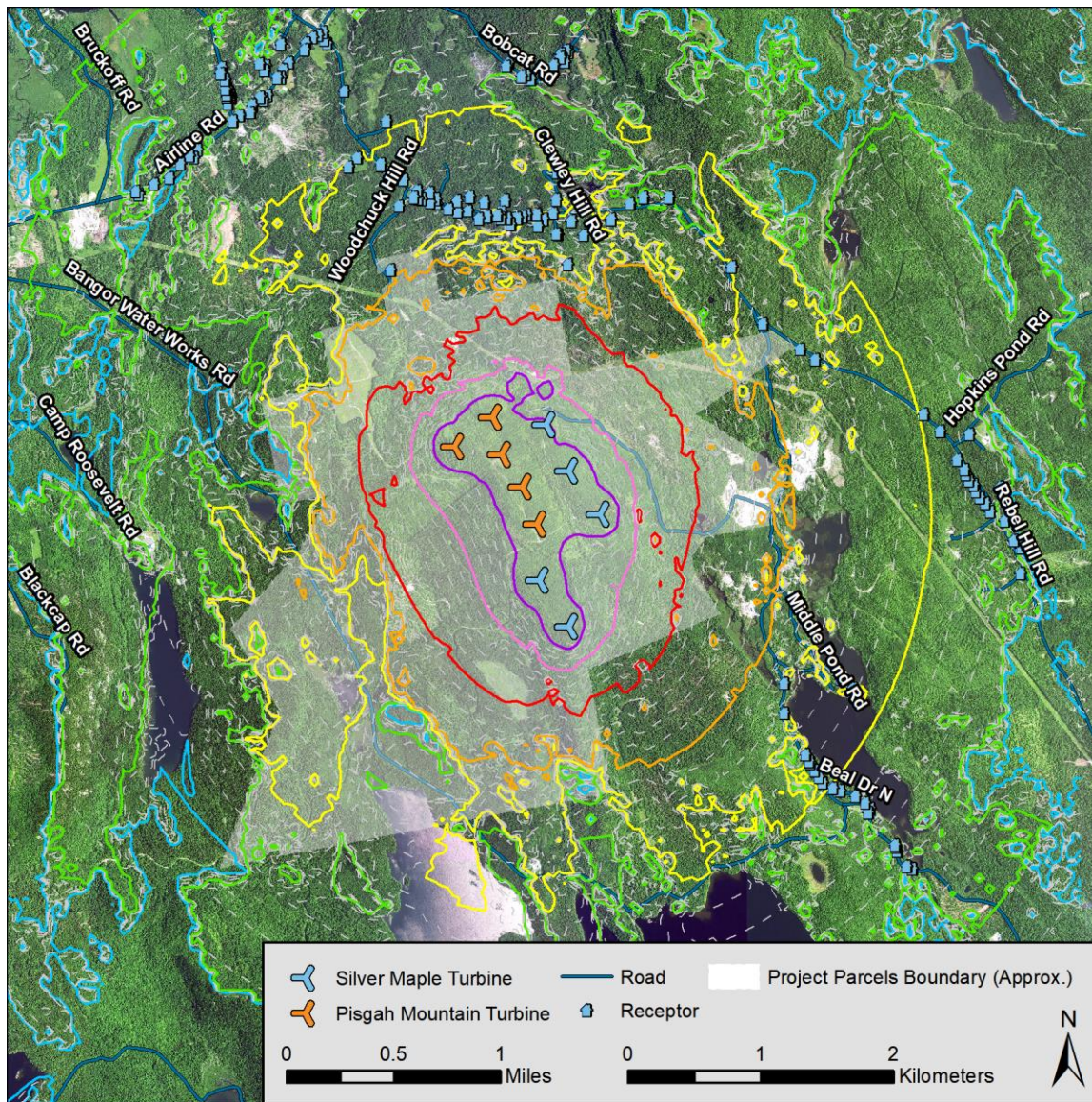

FIGURE 27: MAP OF MODEL RESULTS, SILVER MAPLE 105-METER HUB HEIGHT



Sound Pressure Level (dBA)

- 1 dB Increment
- 20 dBA
- 25 dBA
- 30 dBA
- 35 dBA
- 40 dBA
- 45 dBA
- 50 dBA

FIGURE 28: MAP OF MODEL RESULTS, SILVER MAPLE 117-METER HUB HEIGHT

5.3 MITIGATION

Silver Maple Wind is implementing mitigation features to reduce potential noise impact. The first planned mitigation measure is to use the Serrated Trailing Edge (STE) option on the Vestas V136. STE provides a reduction in noise over the standard airfoil design.



The second planned mitigation measure is to use Noise Reduced Operations (NRO) on Turbine 1, the northern-most Silver Maple turbine, under certain wind conditions. The closest residences are located north and northwest of the turbines. The highest projected sound level, 35 dBA, occurs at 96 Woodchuck Hill Road. In order to ensure that sound levels do not exceed 35 dBA within 100 feet of the receptor, Silver Maple Wind plans to implement NRO on Turbine 1 when hub height winds are 8 m/s or greater and out of the southeast $\pm 22.5^\circ$. This will reduce sound emissions by 7 dB on Turbine 1 when the specified wind conditions exist.

6.0 SUMMARY & CONCLUSIONS

The Silver Maple Wind Project is a proposed wind power project that would be located in Clifton, Maine adjacent to the existing Pisgah Mountain Wind Project. SWEB Development is permitting five turbines with a rating of 4.0 MW each for a total project rating of 20 MW. In preparation for permitting, RSG conducted a noise impact assessment of the project that included background sound level monitoring of the existing environment in and around the project area and sound propagation modeling to predict sound levels at sensitive receptors and throughout the surrounding area due to the operation of both the Silver Maple Wind Project and the Pisgah Mountain Wind Project. Summary and conclusions are as follows:

1. Silver Maple is currently considering one turbine model with two hub height options, the Vestas V136 4.0 MW with a hub height of 105 meters or 117 meters.
2. Sound sources in the existing soundscape include geophonic sounds such as wind in the trees, biogenic sounds such as bird calls, and anthropogenic sounds including airplane overflights, distant traffic and vehicle pass-bys, forestry and quarrying operations, and wind turbines.
 - a. The average daytime background sound levels across the monitoring sites were 34 and 36 dBA (L_{Aeq}).
 - b. The average nighttime sound levels across the monitored sites were between 32 and 35 dBA (L_{Aeq}).
3. The applicable sound level limit comes from Section 14.8.6.1 of the Clifton Land Use Ordinance, limiting sound levels (average 10-minute L_{90}) to 35 dBA or less within 100 feet of a sensitive receptor and to 45 dBA or less at the project parcels boundary.
4. Sound propagation modeling was conducted in accordance with ISO 9613-2 at over 140 discrete receivers within 3.2 kilometers (2 miles) of the Silver Maple and Pisgah Mountain turbines. The modeling included sound emissions from the Silver Maple turbines, Pisgah Mountain turbines, Silver Maple substation, and Pisgah Mountain substation. Model runs were completed for both hub height options.
5. Model results are summarized in Section 5.2, and provided in tabular format in Appendix D. For both hub height options, all receptors are 35 dBA or less within 100 feet and all project parcel boundaries are 45 dBA or less.
6. The model took into account directional NRO on Silver Maple Turbine 1, discussed in Section 5.3, to ensure that sound levels within 100 feet of the receptor at 96 Woodchuck Hill Road are at 35 dBA or less.

Given the information in this report, the Silver Maple Wind Project can be constructed and operated in such a way as to comply with the noise limits in the Clifton Land Use Ordinance.



APPENDIX A. ACOUSTICS PRIMER

Expressing Sound in Decibel Levels

The varying air pressure that constitutes sound can be characterized in many different ways. The human ear is the basis for the metrics that are used in acoustics. Normal human hearing is sensitive to sound fluctuations over an enormous range of pressures, from about 20 micropascals (the “threshold of audibility”) to about 20 Pascals (the “threshold of pain”).³ This factor of one million in sound pressure difference is challenging to convey in engineering units. Instead, sound pressure is converted to sound “levels” in units of “decibels” (dB, named after Alexander Graham Bell). Once a measured sound is converted to dB, it is denoted as a level with the letter “L”.

The conversion from sound pressure in pascals to sound level in dB is a four-step process. First, the sound wave’s measured amplitude is squared, and the mean is taken. Second, a ratio is taken between the mean square sound pressure and the square of the threshold of audibility (20 micropascals). Third, using the logarithm function, the ratio is converted to factors of 10. The final result is multiplied by 10 to give the decibel level. By this decibel scale, sound levels range from 0 dB at the threshold of audibility to 120 dB at the threshold of pain.

Typical sound sources, and their sound pressure levels, are listed on the scale in Figure 29.

Human Response to Sound Levels: Apparent Loudness

For every 20 dB increase in sound level, the sound pressure increases by a *factor* of 10; the sound *level* range from 0 dB to 120 dB covers 6 factors of 10, or one million, in sound *pressure*. However, for an increase of 10 dB in sound *level* as measured by a meter, humans perceive an approximate doubling of apparent loudness: to the human ear, a sound level of 70 dB sounds about “twice as loud” as a sound level of 60 dB. Smaller changes in sound level, less than 3 dB up or down, are generally not perceptible.

³ The pascal is a measure of pressure in the metric system. In Imperial units, they are themselves very small: one pascal is only 145 millionths of a pound per square inch (psi). The sound pressure at the threshold of audibility is only 3 one-billionths of one psi: at the threshold of pain, it is about 3 one-thousandths of one psi.

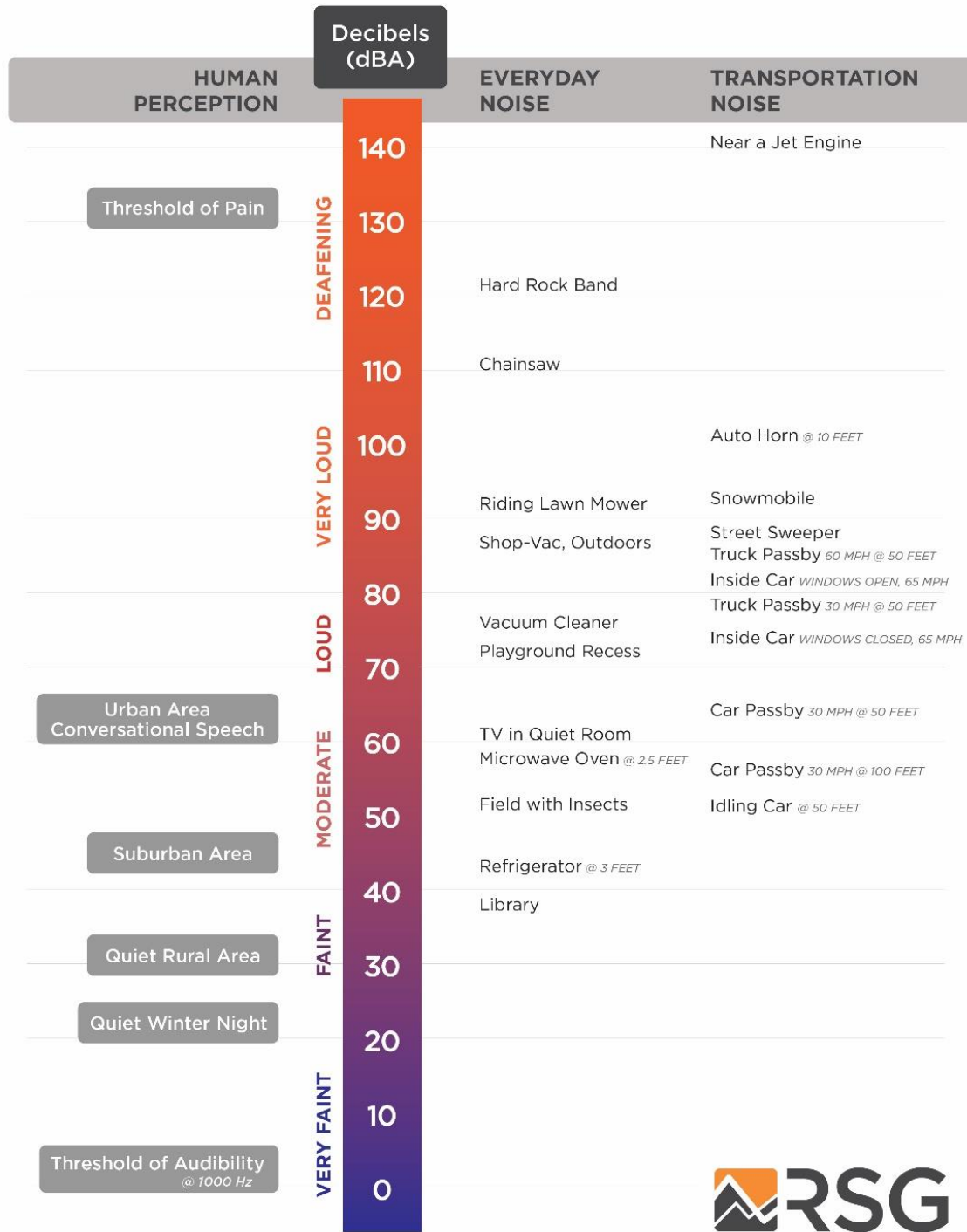

FIGURE 29: A SCALE OF SOUND PRESSURE LEVELS FOR TYPICAL SOUND SOURCES



Frequency Spectrum of Sound

The “frequency” of a sound is the rate at which it fluctuates in time, expressed in Hertz (Hz), or cycles per second. Very few sounds occur at only one frequency: most sound contains energy at many different frequencies, and it can be broken down into different frequency divisions, or bands. These bands are similar to musical pitches, from low tones to high tones. The most common division is the standard octave band. An octave is the range of frequencies whose upper frequency limit is twice its lower frequency limit, exactly like an octave in music. An octave band is identified by its center frequency: each successive band’s center frequency is twice as high (one octave) as the previous band. For example, the 500 Hz octave band includes all sound whose frequencies range between 354 Hz (Hertz, or cycles per second) and 707 Hz. The next band is centered at 1,000 Hz with a range between 707 Hz and 1,414 Hz. The range of human hearing is divided into 10 standard octave bands: 31.5 Hz, 63 Hz, 125 Hz, 250 Hz, 500 Hz, 1,000 Hz, 2,000 Hz, 4,000 Hz, 8,000 Hz, and 16,000 Hz. For analyses that require finer frequency detail, each octave-band can be subdivided. A commonly used subdivision creates three smaller bands within each octave band, or so-called 1/3-octave bands.

Human Response to Frequency: Weighting of Sound Levels

The human ear is not equally sensitive to sounds of all frequencies. Sounds at some frequencies seem louder than others, despite having the same decibel level as measured by a sound level meter. In particular, human hearing is much more sensitive to medium pitches (from about 500 Hz to about 4,000 Hz) than to very low or very high pitches. For example, a tone measuring 80 dB at 500 Hz (a medium pitch) sounds quite a bit louder than a tone measuring 80 dB at 60 Hz (a very low pitch). The frequency response of normal human hearing ranges from 20 Hz to 20,000 Hz. Below 20 Hz, sound pressure fluctuations are not “heard”, but sometimes can be “felt”. This is known as “infrasound”. Likewise, above 20,000 Hz, sound can no longer be heard by humans; this is known as “ultrasound”. As humans age, they tend to lose the ability to hear higher frequencies first; many adults do not hear very well above about 16,000 Hz. Most natural and man-made sound occurs in the range from about 40 Hz to about 4,000 Hz. Some insects and birdsongs reach to about 8,000 Hz.

To adjust measured sound pressure levels so that they mimic human hearing response, sound level meters apply filters, known as “frequency weightings”, to the signals. There are several defined weighting scales, including “A”, “B”, “C”, “D”, “G”, and “Z”. The most common weighting scale used in environmental noise analysis and regulation is A-weighting. This weighting represents the sensitivity of the human ear to sounds of low to moderate level. It attenuates sounds with frequencies below 1000 Hz and above 4000 Hz; it amplifies very slightly sounds between 1000 Hz and 4000 Hz, where the human ear is particularly sensitive. The C-weighting scale is sometimes used to describe louder sounds. The B- and D- scales are seldom used. All of these frequency weighting scales are normalized to the average human hearing response at

1000 Hz: at this frequency, the filters neither attenuate nor amplify. When a reported sound level has been filtered using a frequency weighting, the letter is appended to “dB”. For example, sound with A-weighting is usually denoted “dBA”. When no filtering is applied, the level is denoted “dB” or “dBZ”. The letter is also appended as a subscript to the level indicator “L”, for example “L_A” for A-weighted levels.

Time Response of Sound Level Meters

Because sound levels can vary greatly from one moment to the next, the time over which sound is measured can influence the value of the levels reported. Often, sound is measured in real time, as it fluctuates. In this case, acousticians apply a so-called “time response” to the sound level meter, and this time response is often part of regulations for measuring sound. If the sound level is varying slowly, over a few seconds, “Slow” time response is applied, with a time constant of one second. If the sound level is varying quickly (for example, if brief events are mixed into the overall sound), “Fast” time response can be applied, with a time constant of one-eighth of a second.⁴ The time response setting for a sound level measurement is indicated with the subscript “S” for Slow and “F” for Fast: L_S or L_F. A sound level meter set to Fast time response will indicate higher sound levels than one set to Slow time response when brief events are mixed into the overall sound, because it can respond more quickly.

In some cases, the maximum sound level that can be generated by a source is of concern. Likewise, the minimum sound level occurring during a monitoring period may be required. To measure these, the sound level meter can be set to capture and hold the highest and lowest levels measured during a given monitoring period. This is represented by the subscript “max”, denoted as “L_{max}”. One can define a “max” level with Fast response L_{Fmax} (1/8-second time constant), Slow time response L_{Smax} (1-second time constant), or Continuous Equivalent level over a specified time period L_{eq,max}.

Accounting for Changes in Sound Over Time

A sound level meter’s time response settings are useful for continuous monitoring. However, they are less useful in summarizing sound levels over longer periods. To do so, acousticians apply simple statistics to the measured sound levels, resulting in a set of defined types of sound level related to averages over time. An example is shown in Figure 30. The sound level at each instant of time is the grey trace going from left to right. Over the total time it was measured (1 hour in the figure), the sound energy spends certain fractions of time near various levels, ranging from the minimum (about 27 dB in the figure) to the maximum (about 65 dB in the figure). The simplest descriptor is the average sound level, known as the Equivalent Continuous

⁴ There is a third-time response defined by standards, the “Impulse” response. This response was defined to enable use of older, analog meters when measuring very brief sounds; it is no longer in common use.



Sound Level. Statistical levels are used to determine for what percentage of time the sound is louder than any given level. These levels are described in the following sections.

Equivalent Continuous Sound Level - L_{eq}

One straightforward, common way of describing sound levels is in terms of the Continuous Equivalent Sound Level, or L_{eq} . The L_{eq} is the average sound pressure level over a defined period of time, such as one hour or one day. L_{eq} is the most commonly used descriptor in noise standards and regulations. L_{eq} is representative of the overall sound to which a person is exposed. Because of the logarithmic calculation of decibels, L_{eq} tends to favor higher sound levels: loud and infrequent sources have a larger impact on the resulting average sound level than quieter but more frequent sounds. For example, in Figure 30, even though the sound levels spends most of the time near about 34 dBA, the L_{eq} is 41 dBA, having been “inflated” by the maximum level of 65 dBA and other occasional spikes over the course of the hour.

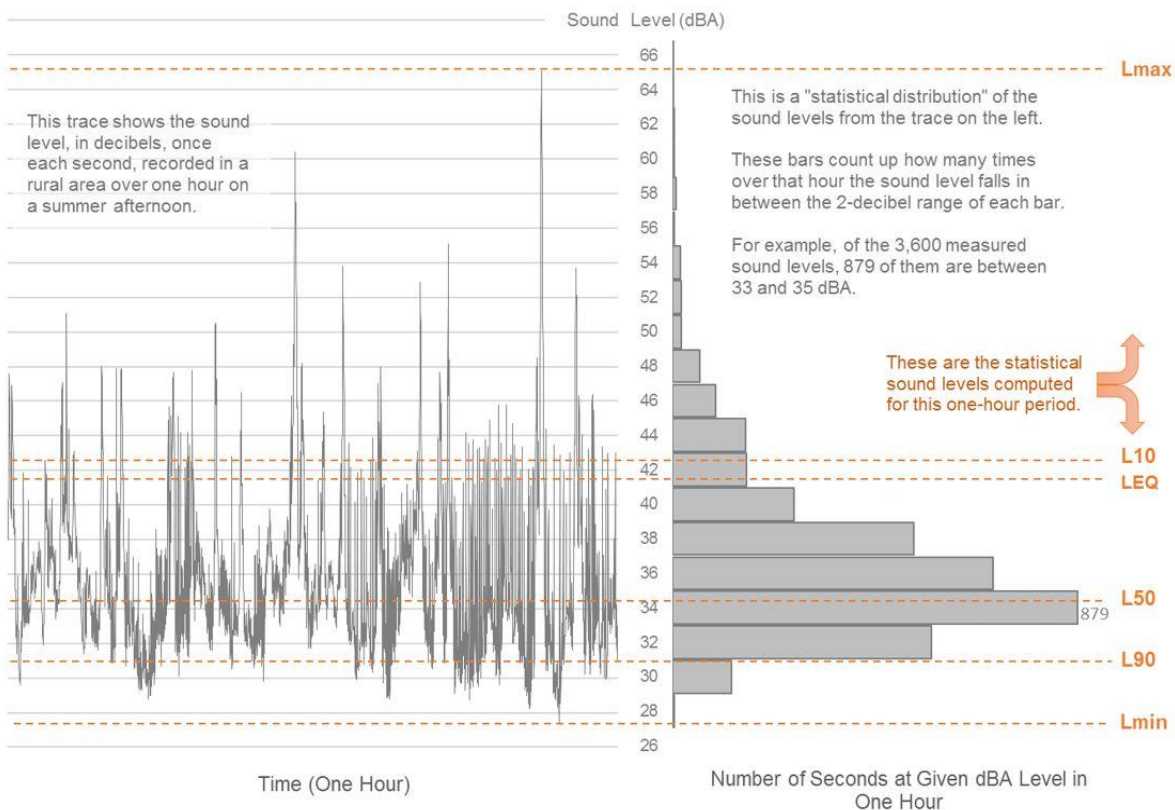

FIGURE 30: EXAMPLE OF DESCRIPTIVE TERMS OF SOUND MEASUREMENT OVER TIME

Percentile Sound Levels – L_n

Percentile sound levels describe the statistical distribution of sound levels over time. “ L_n ” is the level above which the sound spends “ n ” percent of the time. For example, L_{90} (sometimes called the “residual base level”) is the sound level exceeded 90% of the time: the sound is louder than L_{90} most of the time. L_{10} is the sound level that is exceeded only 10% of the time. L_{50} (the “median level”) is exceeded 50% of the time: half of the time the sound is louder than L_{50} , and half the time it is quieter than L_{50} . Note that L_{50} (median) and L_{eq} (mean) are not always the same, for reasons described in the previous section.

L_{90} is often a good representation of the “ambient sound” in an area. This is the sound that persists for longer periods, and below which the overall sound level seldom falls. It tends to filter out other short-term environmental sounds that aren’t part of the source being investigated. L_{10} represents the higher, but less frequent, sound levels. These could include such events as barking dogs, vehicles driving by and aircraft flying overhead, gusts of wind, and work operations. L_{90} represents the background sound that is present when these event sounds are excluded.

Note that if one sound source is very constant and dominates the soundscape in an area, all of the descriptive sound levels mentioned here tend toward the same value. It is when the sound is varying widely from one moment to the next that the statistical descriptors are useful.



APPENDIX B. BACKGROUND MONITOR RESULTS IN TABULAR FORMAT

This appendix provides the background sound level data for each monitor in tabular format as specified in Section 14.8.A.4.5.(iii) of the Clifton Land Use Ordinance. In the tables, nighttime is denoted by grey shading, and data that was excluded from the overall summary in Section 4.3 due to wind, rain, temperature, or anomalous events are shown in red font.

TABLE 5: BACKGROUND SOUND MONITORING RESULTS AT AMP-1

AMP-1						
Date/Time	L _{Aeq}	L _{A90}	L _{A10}	L _{Ceq}	L _{C90}	L _{C10}
11/15/2017 11:30	37	31	40	48	44	50
11/15/2017 11:40	36	30	40	49	43	52
11/15/2017 11:50	40	29	44	52	44	55
11/15/2017 12:00	38	31	39	48	43	51
11/15/2017 12:10	43	30	41	52	43	54
11/15/2017 12:20	53	29	47	69	41	68
11/15/2017 12:30	36	29	39	48	43	51
11/15/2017 12:40	36	29	40	48	42	52
11/15/2017 12:50	32	28	34	45	40	48
11/15/2017 13:00	52	28	46	65	45	64
11/15/2017 13:10	34	29	37	48	43	50
11/15/2017 13:20	41	27	43	50	42	53
11/15/2017 13:30	36	26	40	46	39	50
11/15/2017 13:40	30	24	32	44	37	48
11/15/2017 13:50	29	26	32	45	38	48
11/15/2017 14:00	32	25	35	46	37	49
11/15/2017 14:10	26	24	28	42	38	45
11/15/2017 14:20	34	26	38	45	38	49
11/15/2017 14:30	45	28	51	53	40	58
11/15/2017 14:40	36	28	39	49	43	52
11/15/2017 14:50	43	26	45	53	39	54
11/15/2017 15:00	34	29	36	45	40	48
11/15/2017 15:10	38	29	38	48	38	50
11/15/2017 15:20	32	26	37	45	37	49
11/15/2017 15:30	29	26	32	42	37	44

AMP-1						
Date/Time	L _{Aeq}	L _{A90}	L _{A10}	L _{Ceq}	L _{C90}	L _{C10}
11/15/2017 15:40	34	27	35	42	37	43
11/15/2017 15:50	30	27	32	38	36	39
11/15/2017 16:00	33	27	37	43	36	47
11/15/2017 16:10	32	27	35	44	36	48
11/15/2017 16:20	33	29	35	44	39	47
11/15/2017 16:30	31	26	33	41	36	44
11/15/2017 16:40	28	25	30	41	36	45
11/15/2017 16:50	29	27	30	39	36	42
11/15/2017 17:00	31	28	33	40	37	42
11/15/2017 17:10	33	29	35	42	37	45
11/15/2017 17:20	32	27	35	44	38	47
11/15/2017 17:30	31	26	34	39	34	42
11/15/2017 17:40	36	28	39	46	37	50
11/15/2017 17:50	32	28	34	41	36	44
11/15/2017 18:00	34	29	38	47	40	51
11/15/2017 18:10	33	27	37	43	37	47
11/15/2017 18:20	32	27	34	38	36	41
11/15/2017 18:30	31	26	34	43	35	46
11/15/2017 18:40	32	27	34	40	36	42
11/15/2017 18:50	35	29	38	47	39	51
11/15/2017 19:00	29	24	32	41	34	46
11/15/2017 19:10	29	24	31	39	34	42
11/15/2017 19:20	31	23	35	42	34	47
11/15/2017 19:30	29	24	32	38	35	41
11/15/2017 19:40	41	26	46	55	38	61
11/15/2017 19:50	29	24	32	41	35	45
11/15/2017 20:00	27	22	30	39	34	41
11/15/2017 20:10	26	23	28	39	33	42
11/15/2017 20:20	28	24	30	38	34	41
11/15/2017 20:30	26	24	28	36	34	39
11/15/2017 20:40	27	23	30	45	34	49
11/15/2017 20:50	31	25	34	42	35	45
11/15/2017 21:00	26	24	27	37	34	39
11/15/2017 21:10	28	25	30	39	35	42
11/15/2017 21:20	28	25	31	42	37	44
11/15/2017 21:30	30	24	33	44	34	49



AMP-1						
Date/Time	L _{Aeq}	L _{A90}	L _{A10}	L _{Ceq}	L _{C90}	L _{C10}
11/15/2017 21:40	26	24	28	37	35	40
11/15/2017 21:50	30	26	33	42	36	46
11/15/2017 22:00	29	25	32	39	35	42
11/15/2017 22:10	26	24	29	35	33	37
11/15/2017 22:20	30	25	32	41	34	45
11/15/2017 22:30	27	24	29	36	34	36
11/15/2017 22:40	30	24	33	41	34	44
11/15/2017 22:50	26	24	27	35	34	36
11/15/2017 23:00	27	24	29	37	34	39
11/15/2017 23:10	26	24	27	36	35	37
11/15/2017 23:20	28	24	31	38	35	40
11/15/2017 23:30	33	24	35	49	34	54
11/15/2017 23:40	24	23	25	33	32	34
11/15/2017 23:50	29	24	30	40	32	38
11/16/2017 0:00	24	23	25	36	33	37
11/16/2017 0:10	24	23	25	36	33	39
11/16/2017 0:20	23	22	24	33	32	34
11/16/2017 0:30	24	22	25	36	34	38
11/16/2017 0:40	24	22	26	35	33	36
11/16/2017 0:50	25	23	27	42	35	43
11/16/2017 1:00	24	23	25	34	32	35
11/16/2017 1:10	25	23	26	34	32	35
11/16/2017 1:20	26	24	27	34	33	36
11/16/2017 1:30	24	23	24	33	32	34
11/16/2017 1:40	24	22	25	33	31	34
11/16/2017 1:50	24	21	26	32	30	34
11/16/2017 2:00	23	21	25	32	30	34
11/16/2017 2:10	22	21	22	31	30	32
11/16/2017 2:20	25	22	28	33	31	36
11/16/2017 2:30	23	21	25	32	30	33
11/16/2017 2:40	22	21	24	31	30	32
11/16/2017 2:50	23	22	24	35	31	38
11/16/2017 3:00	34	23	36	50	36	55
11/16/2017 3:10	24	22	25	37	32	39
11/16/2017 3:20	25	22	28	36	33	38
11/16/2017 3:30	25	24	26	37	35	38

AMP-1						
Date/Time	L _{Aeq}	L _{A90}	L _{A10}	L _{Ceq}	L _{C90}	L _{C10}
11/16/2017 3:40	30	23	35	44	35	48
11/16/2017 3:50	24	23	25	38	36	39
11/16/2017 4:00	26	23	27	43	37	47
11/16/2017 4:10	25	24	26	42	39	45
11/16/2017 4:20	27	25	28	41	39	43
11/16/2017 4:30	28	26	28	41	39	43
11/16/2017 4:40	29	27	31	42	40	44
11/16/2017 4:50	29	26	31	40	38	41
11/16/2017 5:00	32	27	35	50	40	53
11/16/2017 5:10	34	33	36	55	53	57
11/16/2017 5:20	35	33	36	54	52	56
11/16/2017 5:30	40	35	44	59	53	62
11/16/2017 5:40	39	38	39	59	57	59
11/16/2017 5:50	49	39	56	59	55	63
11/16/2017 6:00	43	31	48	50	45	54
11/16/2017 6:10	36	31	40	47	45	49
11/16/2017 6:20	33	30	34	46	43	48
11/16/2017 6:30	33	30	35	46	43	48
11/16/2017 6:40	32	30	34	44	42	45
11/16/2017 6:50	33	30	34	46	43	48
11/16/2017 7:00	33	31	35	46	44	47
11/16/2017 7:10	32	31	33	44	43	45
11/16/2017 7:20	33	32	34	47	45	49
11/16/2017 7:30	37	33	40	50	48	51
11/16/2017 7:40	45	36	50	54	49	57
11/16/2017 7:50	47	33	40	62	47	60
11/16/2017 8:00	34	32	35	47	45	48
11/16/2017 8:10	33	31	34	47	45	48
11/16/2017 8:20	32	31	33	47	45	49
11/16/2017 8:30	33	31	34	52	45	56
11/16/2017 8:40	32	30	34	46	44	47
11/16/2017 8:50	35	32	37	49	45	52
11/16/2017 9:00	34	32	35	53	45	55
11/16/2017 9:10	31	30	33	44	43	45
11/16/2017 9:20	32	29	33	45	43	47
11/16/2017 9:30	30	29	31	46	43	48



AMP-1						
Date/Time	L _{Aeq}	L _{A90}	L _{A10}	L _{Ceq}	L _{C90}	L _{C10}
11/16/2017 9:40	30	29	31	45	43	46
11/16/2017 9:50	30	28	31	45	44	47
11/16/2017 10:00	35	30	38	50	47	52
11/16/2017 10:10	37	34	39	50	48	52
11/16/2017 10:20	35	33	36	49	47	50
11/16/2017 10:30	34	31	35	50	47	52
11/16/2017 10:40	30	27	32	46	42	49
11/16/2017 10:50	28	25	30	40	38	42
11/16/2017 11:00	26	25	27	39	38	40
11/16/2017 11:10	26	25	26	40	39	41
11/16/2017 11:20	35	25	35	47	39	51
11/16/2017 11:30	26	24	27	42	40	44
11/16/2017 11:40	25	24	26	41	40	43
11/16/2017 11:50	29	26	31	43	41	44
11/16/2017 12:00	30	25	33	43	40	46
11/16/2017 12:10	34	25	38	46	40	49
11/16/2017 12:20	40	26	45	51	41	54
11/16/2017 12:30	35	25	28	46	40	42
11/16/2017 12:40	38	26	43	49	41	54
11/16/2017 12:50	37	25	35	49	40	48
11/16/2017 13:00	27	25	28	41	39	43
11/16/2017 13:10	36	25	40	47	40	50
11/16/2017 13:20	38	25	40	49	40	51
11/16/2017 13:30	29	25	32	46	41	49
11/16/2017 13:40	27	25	28	42	40	44
11/16/2017 13:50	27	25	28	42	40	43
11/16/2017 14:00	33	26	37	49	42	52
11/16/2017 14:10	29	26	31	46	40	50
11/16/2017 14:20	29	27	30	42	41	44
11/16/2017 14:30	29	27	31	43	41	45
11/16/2017 14:40	29	26	31	42	40	44
11/16/2017 14:50	30	27	33	42	40	44
11/16/2017 15:00	27	25	29	40	39	41
11/16/2017 15:10	31	25	31	43	39	44
11/16/2017 15:20	37	25	44	48	40	54
11/16/2017 15:30	30	25	31	44	39	47

AMP-1						
Date/Time	L _{Aeq}	L _{A90}	L _{A10}	L _{Ceq}	L _{C90}	L _{C10}
11/16/2017 15:40	29	26	31	39	38	40
11/16/2017 15:50	28	26	29	38	37	40
11/16/2017 16:00	35	25	41	46	36	51
11/16/2017 16:10	27	24	29	42	35	45
11/16/2017 16:20	24	23	25	35	33	37
11/16/2017 16:30	25	23	26	37	33	39
11/16/2017 16:40	26	23	29	36	33	38
11/16/2017 16:50	30	25	33	37	34	39
11/16/2017 17:00	31	26	35	38	35	41
11/16/2017 17:10	35	27	38	48	39	49
11/16/2017 17:20	37	28	40	46	39	51
11/16/2017 17:30	51	36	44	65	39	57
11/16/2017 17:40	39	37	41	42	40	44
11/16/2017 17:50	40	37	43	48	42	51
11/16/2017 18:00	45	42	47	49	44	52
11/16/2017 18:10	44	40	46	46	42	48
11/16/2017 18:20	45	41	47	51	44	53
11/16/2017 18:30	43	40	45	48	44	51
11/16/2017 18:40	41	38	44	48	42	52
11/16/2017 18:50	43	38	45	49	43	53
11/16/2017 19:00	43	40	46	47	42	49
11/16/2017 19:10	41	37	43	46	41	49
11/16/2017 19:20	44	37	48	51	43	54
11/16/2017 19:30	45	41	47	48	43	51
11/16/2017 19:40	44	40	47	50	42	54
11/16/2017 19:50	41	38	43	46	41	49
11/16/2017 20:00	41	38	42	45	42	48
11/16/2017 20:10	42	38	44	49	43	52
11/16/2017 20:20	42	39	45	46	43	49
11/16/2017 20:30	44	41	46	48	45	51
11/16/2017 20:40	46	41	49	50	45	53
11/16/2017 20:50	44	40	47	48	44	50
11/16/2017 21:00	41	37	44	48	42	50
11/16/2017 21:10	37	35	39	44	42	46
11/16/2017 21:20	39	37	41	44	42	45
11/16/2017 21:30	39	37	41	44	42	46



AMP-1						
Date/Time	L _{Aeq}	L _{A90}	L _{A10}	L _{Ceq}	L _{C90}	L _{C10}
11/16/2017 21:40	43	37	45	51	42	52
11/16/2017 21:50	41	37	42	45	42	46
11/16/2017 22:00	43	38	47	50	43	53
11/16/2017 22:10	43	35	47	52	43	55
11/16/2017 22:20	37	34	39	44	41	45
11/16/2017 22:30	42	33	46	52	41	56
11/16/2017 22:40	37	33	39	45	41	48
11/16/2017 22:50	35	32	37	42	39	44
11/16/2017 23:00	35	33	37	41	40	43
11/16/2017 23:10	38	32	36	47	39	43
11/16/2017 23:20	42	31	47	51	41	55
11/16/2017 23:30	31	30	32	42	40	43
11/16/2017 23:40	36	31	39	46	41	49
11/16/2017 23:50	34	31	35	43	42	45
11/17/2017 0:00	32	31	33	44	42	45
11/17/2017 0:10	32	31	33	45	43	47
11/17/2017 0:20	33	30	36	45	42	47
11/17/2017 0:30	32	30	33	45	43	46
11/17/2017 0:40	33	31	34	45	43	47
11/17/2017 0:50	33	31	34	45	43	46
11/17/2017 1:00	33	31	34	45	43	46
11/17/2017 1:10	33	31	35	46	44	48
11/17/2017 1:20	31	29	32	45	44	47
11/17/2017 1:30	32	29	34	45	43	47
11/17/2017 1:40	30	28	32	45	43	47
11/17/2017 1:50	32	30	34	45	43	46
11/17/2017 2:00	33	32	34	45	44	47
11/17/2017 2:10	33	32	33	46	44	47
11/17/2017 2:20	35	32	37	46	44	47
11/17/2017 2:30	40	33	44	51	45	54
11/17/2017 2:40	35	32	37	46	45	48
11/17/2017 2:50	35	34	37	47	45	48
11/17/2017 3:00	36	35	37	47	45	49
11/17/2017 3:10	35	33	38	47	45	49
11/17/2017 3:20	36	33	37	47	45	48
11/17/2017 3:30	34	32	35	46	44	47

AMP-1						
Date/Time	L _{Aeq}	L _{A90}	L _{A10}	L _{Ceq}	L _{C90}	L _{C10}
11/17/2017 3:40	34	32	36	46	45	47
11/17/2017 3:50	34	32	35	46	45	48
11/17/2017 4:00	34	32	36	47	45	48
11/17/2017 4:10	35	33	37	47	45	49
11/17/2017 4:20	35	32	38	48	44	50
11/17/2017 4:30	35	32	38	47	44	50
11/17/2017 4:40	34	32	36	46	44	47
11/17/2017 4:50	35	33	36	47	45	48
11/17/2017 5:00	36	34	38	48	45	50
11/17/2017 5:10	39	34	40	54	46	55
11/17/2017 5:20	49	36	40	63	47	54
11/17/2017 5:30	50	37	43	65	47	58
11/17/2017 5:40	36	34	37	48	46	49
11/17/2017 5:50	37	35	38	47	45	48
11/17/2017 6:00	36	35	37	48	46	49
11/17/2017 6:10	38	36	39	51	46	49
11/17/2017 6:20	47	39	53	60	47	64
11/17/2017 6:30	39	36	40	47	45	48
11/17/2017 6:40	38	36	40	48	45	49
11/17/2017 6:50	39	37	41	49	47	51
11/17/2017 7:00	38	36	40	48	46	49
11/17/2017 7:10	39	37	40	48	47	49
11/17/2017 7:20	38	37	39	48	46	49
11/17/2017 7:30	39	38	41	50	48	52
11/17/2017 7:40	40	37	41	51	48	53
11/17/2017 7:50	39	37	40	49	47	50
11/17/2017 8:00	38	36	39	49	47	50
11/17/2017 8:10	39	37	40	50	48	51
11/17/2017 8:20	39	37	39	50	48	51
11/17/2017 8:30	40	38	41	50	49	52
11/17/2017 8:40	40	39	42	51	49	52
11/17/2017 8:50	39	38	40	50	48	52
11/17/2017 9:00	41	38	43	52	49	54
11/17/2017 9:10	42	39	43	52	50	54
11/17/2017 9:20	43	40	45	55	51	55
11/17/2017 9:30	42	40	44	53	50	54



AMP-1						
Date/Time	L _{Aeq}	L _{A90}	L _{A10}	L _{Ceq}	L _{C90}	L _{C10}
11/17/2017 9:40	43	40	46	54	50	56
11/17/2017 9:50	44	40	46	54	51	55
11/17/2017 10:00	45	41	48	58	51	57
11/17/2017 10:10	46	42	47	61	52	57
11/17/2017 10:20	44	41	46	54	51	56
11/17/2017 10:30	45	41	47	57	52	57
11/17/2017 10:40	45	41	47	56	51	57
11/17/2017 10:50	45	41	48	56	52	58
11/17/2017 11:00	43	41	44	53	51	54
11/17/2017 11:10	45	42	48	57	52	58
11/17/2017 11:20	46	42	48	56	52	58
11/17/2017 11:30	46	43	48	61	52	58
11/17/2017 11:40	48	42	51	60	52	61
11/17/2017 11:50	49	41	51	65	51	60
11/17/2017 12:00	46	40	50	58	52	59
11/17/2017 12:10	45	42	48	56	52	57
11/17/2017 12:20	44	41	46	54	51	57
11/17/2017 12:30	45	40	47	54	51	57
11/17/2017 12:40	46	41	49	58	52	58
11/17/2017 12:50	46	42	49	57	53	59
11/17/2017 13:00	47	41	50	60	52	60
11/17/2017 13:10	46	43	48	60	52	60
11/17/2017 13:20	47	41	49	61	52	59
11/17/2017 13:30	47	44	49	56	53	58
11/17/2017 13:40	44	41	47	55	51	56
11/17/2017 13:50	45	39	49	59	50	58
11/17/2017 14:00	45	41	49	55	51	58
11/17/2017 14:10	45	42	47	56	52	57
11/17/2017 14:20	43	40	45	54	52	56
11/17/2017 14:30	42	39	44	55	51	57
11/17/2017 14:40	45	39	47	56	50	58
11/17/2017 14:50	43	38	45	52	50	54
11/17/2017 15:00	46	42	48	57	51	58
11/17/2017 15:10	45	42	48	55	52	57
11/17/2017 15:20	46	42	49	56	52	58
11/17/2017 15:30	41	38	43	53	49	55

AMP-1						
Date/Time	L _{Aeq}	L _{A90}	L _{A10}	L _{Ceq}	L _{C90}	L _{C10}
11/17/2017 15:40	40	37	42	52	49	54
11/17/2017 15:50	41	39	42	52	49	53
11/17/2017 16:00	45	39	49	55	50	58
11/17/2017 16:10	43	38	45	53	50	55
11/17/2017 16:20	42	40	44	54	50	55
11/17/2017 16:30	45	40	47	55	51	56
11/17/2017 16:40	43	40	46	54	51	56
11/17/2017 16:50	51	42	51	64	53	61
11/17/2017 17:00	52	41	49	66	52	62
11/17/2017 17:10	43	40	46	54	51	56
11/17/2017 17:20	42	39	44	53	50	54
11/17/2017 17:30	46	40	49	56	51	58
11/17/2017 17:40	44	41	46	57	52	59
11/17/2017 17:50	43	40	46	55	51	58
11/17/2017 18:00	40	37	42	54	49	57
11/17/2017 18:10	38	36	40	50	49	52
11/17/2017 18:20	46	36	48	56	48	58
11/17/2017 18:30	43	35	45	53	48	54
11/17/2017 18:40	44	34	48	53	49	56
11/17/2017 18:50	37	35	39	50	47	51
11/17/2017 19:00	48	36	53	57	49	60
11/17/2017 19:10	45	36	49	54	50	57
11/17/2017 19:20	52	37	56	60	51	64
11/17/2017 19:30	49	39	52	61	53	64
11/17/2017 19:40	46	35	49	54	49	57
11/17/2017 19:50	46	34	51	55	48	59
11/17/2017 20:00	38	34	40	50	48	52
11/17/2017 20:10	41	35	44	52	48	54
11/17/2017 20:20	46	33	49	56	48	57
11/17/2017 20:30	47	34	52	56	49	60
11/17/2017 20:40	43	35	45	53	48	56
11/17/2017 20:50	46	34	49	56	47	57
11/17/2017 21:00	46	34	43	56	48	55
11/17/2017 21:10	41	33	43	52	46	53
11/17/2017 21:20	45	31	36	55	45	49
11/17/2017 21:30	47	31	52	55	45	60



AMP-1						
Date/Time	L _{Aeq}	L _{A90}	L _{A10}	L _{Ceq}	L _{C90}	L _{C10}
11/17/2017 21:40	32	30	33	46	44	47
11/17/2017 21:50	37	32	41	49	45	51
11/17/2017 22:00	41	31	45	50	44	54
11/17/2017 22:10	50	29	55	60	44	64
11/17/2017 22:20	36	29	40	48	43	51
11/17/2017 22:30	42	29	44	51	42	54
11/17/2017 22:40	31	29	32	44	43	45
11/17/2017 22:50	44	31	49	53	43	57
11/17/2017 23:00	45	30	50	54	44	58
11/17/2017 23:10	38	32	42	48	44	51
11/17/2017 23:20	45	31	50	55	43	59
11/17/2017 23:30	38	30	35	47	43	47
11/17/2017 23:40	32	30	33	44	42	45
11/17/2017 23:50	40	31	39	48	43	51
11/18/2017 0:00	36	30	39	47	43	50
11/18/2017 0:10	43	30	48	51	41	56
11/18/2017 0:20	39	29	43	47	39	50
11/18/2017 0:30	29	27	30	40	38	40
11/18/2017 0:40	40	29	45	49	40	53
11/18/2017 0:50	30	29	32	43	42	44
11/18/2017 1:00	32	30	33	44	42	45
11/18/2017 1:10	32	31	34	44	42	45
11/18/2017 1:20	32	30	33	43	42	45
11/18/2017 1:30	33	31	35	45	43	46
11/18/2017 1:40	32	31	33	46	44	47
11/18/2017 1:50	32	30	33	46	44	47
11/18/2017 2:00	33	31	34	46	44	47
11/18/2017 2:10	31	29	32	46	44	47
11/18/2017 2:20	30	29	31	45	43	46
11/18/2017 2:30	30	28	31	44	43	46
11/18/2017 2:40	30	28	31	44	42	45
11/18/2017 2:50	43	29	46	60	43	62
11/18/2017 3:00	30	28	31	42	41	43
11/18/2017 3:10	31	29	33	44	42	45
11/18/2017 3:20	30	29	31	44	42	45
11/18/2017 3:30	30	28	32	44	42	45

AMP-1						
Date/Time	L _{Aeq}	L _{A90}	L _{A10}	L _{Ceq}	L _{C90}	L _{C10}
11/18/2017 3:40	32	30	33	44	42	45
11/18/2017 3:50	31	29	33	44	42	45
11/18/2017 4:00	31	29	33	45	43	47
11/18/2017 4:10	32	30	33	46	43	47
11/18/2017 4:20	34	30	38	52	43	54
11/18/2017 4:30	31	29	32	45	43	46
11/18/2017 4:40	31	29	32	44	42	45
11/18/2017 4:50	32	29	33	44	43	45
11/18/2017 5:00	31	29	32	44	43	45
11/18/2017 5:10	32	29	33	45	43	47
11/18/2017 5:20	33	31	35	46	43	48
11/18/2017 5:30	36	34	37	53	47	54
11/18/2017 5:40	36	35	36	54	53	55
11/18/2017 5:50	36	35	37	53	52	54
11/18/2017 6:00	42	38	46	61	59	63
11/18/2017 6:10	51	33	57	60	45	66
11/18/2017 6:20	33	30	35	45	43	47
11/18/2017 6:30	32	30	33	44	43	46
11/18/2017 6:40	33	30	35	44	42	45
11/18/2017 6:50	33	30	35	44	42	45
11/18/2017 7:00	32	30	34	44	43	45
11/18/2017 7:10	34	31	36	46	44	47
11/18/2017 7:20	34	32	36	47	45	47
11/18/2017 7:30	35	33	38	49	45	52
11/18/2017 7:40	35	33	36	49	46	51
11/18/2017 7:50	35	33	36	48	46	49
11/18/2017 8:00	33	32	35	48	46	49
11/18/2017 8:10	36	32	40	50	46	53
11/18/2017 8:20	35	32	37	49	46	51
11/18/2017 8:30	33	31	36	47	44	48
11/18/2017 8:40	31	29	33	45	44	46
11/18/2017 8:50	31	30	32	45	44	46
11/18/2017 9:00	31	29	33	47	44	50
11/18/2017 9:10	30	28	32	46	43	46
11/18/2017 9:20	29	27	31	45	43	46
11/18/2017 9:30	35	29	39	49	44	52



AMP-1						
Date/Time	L _{Aeq}	L _{A90}	L _{A10}	L _{Ceq}	L _{C90}	L _{C10}
11/18/2017 9:40	34	30	37	47	44	50
11/18/2017 9:50	30	28	31	45	44	46
11/18/2017 10:00	28	27	29	43	42	44
11/18/2017 10:10	26	24	27	43	42	44
11/18/2017 10:20	27	25	28	43	42	44
11/18/2017 10:30	28	25	30	49	42	53
11/18/2017 10:40	31	24	33	49	42	54
11/18/2017 10:50	37	25	35	53	42	55
11/18/2017 11:00	28	25	30	45	42	48
11/18/2017 11:10	33	25	37	47	43	51
11/18/2017 11:20	32	25	35	46	43	49
11/18/2017 11:30	32	24	36	46	42	50
11/18/2017 11:40	35	25	39	48	42	51
11/18/2017 11:50	31	24	34	46	41	49
11/18/2017 12:00	28	25	30	46	43	48
11/18/2017 12:10	28	24	31	45	43	48
11/18/2017 12:20	31	23	36	46	41	49
11/18/2017 12:30	26	24	27	44	42	45
11/18/2017 12:40	24	23	24	42	40	42
11/18/2017 12:50	28	23	31	43	41	45
11/18/2017 13:00	32	23	37	47	41	51
11/18/2017 13:10	37	23	32	47	42	47
11/18/2017 13:20	25	23	27	46	40	49
11/18/2017 13:30	24	23	25	41	40	43
11/18/2017 13:40	26	23	28	42	39	45
11/18/2017 13:50	27	23	28	43	40	46
11/18/2017 14:00	26	24	29	44	41	47
11/18/2017 14:10	30	25	35	50	41	54
11/18/2017 14:20	39	23	30	51	39	46
11/18/2017 14:30	45	25	52	53	41	59
11/18/2017 14:40	34	24	38	54	41	59
11/18/2017 14:50	50	24	40	63	40	56
11/18/2017 15:00	29	24	32	51	40	58
11/18/2017 15:10	37	25	30	48	39	49
11/18/2017 15:20	40	25	33	46	39	43
11/18/2017 15:30	26	25	27	40	39	41

AMP-1						
Date/Time	L _{Aeq}	L _{A90}	L _{A10}	L _{Ceq}	L _{C90}	L _{C10}
11/18/2017 15:40	37	27	42	49	39	54
11/18/2017 15:50	48	27	50	58	41	62
11/18/2017 16:00	28	26	29	42	40	45
11/18/2017 16:10	31	27	35	45	40	48
11/18/2017 16:20	29	27	29	44	42	46
11/18/2017 16:30	31	29	33	47	44	50
11/18/2017 16:40	31	28	33	45	42	47
11/18/2017 16:50	29	28	30	44	42	45
11/18/2017 17:00	31	29	32	45	44	47
11/18/2017 17:10	31	30	31	46	44	46
11/18/2017 17:20	31	30	32	47	45	48
11/18/2017 17:30	32	30	32	48	46	49
11/18/2017 17:40	32	30	33	49	46	51
11/18/2017 17:50	32	31	33	48	46	50
11/18/2017 18:00	32	31	34	50	46	53
11/18/2017 18:10	33	31	34	49	46	50
11/18/2017 18:20	30	29	31	47	46	49
11/18/2017 18:30	31	29	32	47	45	49
11/18/2017 18:40	31	30	32	47	45	49
11/18/2017 18:50	31	30	33	48	46	50
11/18/2017 19:00	30	29	31	48	45	49
11/18/2017 19:10	30	29	31	46	44	47
11/18/2017 19:20	30	29	30	45	44	47
11/18/2017 19:30	31	29	31	46	44	47
11/18/2017 19:40	33	30	36	48	45	51
11/18/2017 19:50	37	31	41	49	45	52
11/18/2017 20:00	34	32	35	49	47	50
11/18/2017 20:10	33	31	34	48	46	49
11/18/2017 20:20	32	31	33	47	45	48
11/18/2017 20:30	32	31	33	48	46	49
11/18/2017 20:40	34	32	35	48	46	49
11/18/2017 20:50	34	32	35	48	46	50
11/18/2017 21:00	34	33	35	49	47	50
11/18/2017 21:10	34	33	35	50	48	51
11/18/2017 21:20	35	33	37	49	47	50
11/18/2017 21:30	34	32	35	50	48	51



AMP-1						
Date/Time	L _{Aeq}	L _{A90}	L _{A10}	L _{Ceq}	L _{C90}	L _{C10}
11/18/2017 21:40	34	32	35	49	47	51
11/18/2017 21:50	35	34	37	51	49	53
11/18/2017 22:00	37	35	39	53	50	54
11/18/2017 22:10	39	37	40	54	52	56
11/18/2017 22:20	39	38	41	54	51	55
11/18/2017 22:30	39	36	40	51	48	53
11/18/2017 22:40	38	36	40	50	48	52
11/18/2017 22:50	40	38	42	51	49	52
11/18/2017 23:00	41	36	44	51	49	52
11/18/2017 23:10	38	35	39	49	48	51
11/18/2017 23:20	38	36	39	50	48	51
11/18/2017 23:30	37	35	39	50	48	51
11/18/2017 23:40	37	35	38	50	48	52
11/18/2017 23:50	36	34	37	51	49	52
11/19/2017 0:00	36	34	36	51	49	52
11/19/2017 0:10	36	34	37	51	48	53
11/19/2017 0:20	36	34	37	51	49	52
11/19/2017 0:30	36	34	37	50	48	52
11/19/2017 0:40	39	34	42	52	50	53
11/19/2017 0:50	40	38	42	54	52	56
11/19/2017 1:00	40	38	41	53	51	55
11/19/2017 1:10	42	39	43	53	51	54
11/19/2017 1:20	37	35	39	52	51	54
11/19/2017 1:30	36	34	37	52	51	53
11/19/2017 1:40	38	36	41	52	50	53
11/19/2017 1:50	35	34	36	51	49	53
11/19/2017 2:00	34	33	35	50	49	52
11/19/2017 2:10	34	33	35	50	47	52
11/19/2017 2:20	33	32	34	48	46	50
11/19/2017 2:30	34	33	35	49	47	50
11/19/2017 2:40	35	32	37	49	47	51
11/19/2017 2:50	34	33	35	48	46	50
11/19/2017 3:00	36	34	37	49	47	51
11/19/2017 3:10	35	34	36	48	45	50
11/19/2017 3:20	38	36	38	48	46	50
11/19/2017 3:30	40	38	42	49	46	52

AMP-1						
Date/Time	L _{Aeq}	L _{A90}	L _{A10}	L _{Ceq}	L _{C90}	L _{C10}
11/19/2017 3:40	39	37	41	49	47	51
11/19/2017 3:50	36	34	38	48	46	49
11/19/2017 4:00	36	35	37	50	48	52
11/19/2017 4:10	53	35	43	66	48	59
11/19/2017 4:20	36	34	37	49	48	51
11/19/2017 4:30	34	33	35	50	48	51
11/19/2017 4:40	34	33	34	51	49	52
11/19/2017 4:50	34	33	35	51	49	52
11/19/2017 5:00	35	33	36	51	49	52
11/19/2017 5:10	34	32	35	52	50	54
11/19/2017 5:20	34	33	35	52	50	53
11/19/2017 5:30	37	33	38	52	50	53
11/19/2017 5:40	37	35	38	53	51	55
11/19/2017 5:50	37	34	38	52	51	54
11/19/2017 6:00	37	35	39	51	49	52
11/19/2017 6:10	35	34	36	52	50	53
11/19/2017 6:20	36	34	37	52	50	53
11/19/2017 6:30	34	33	35	52	50	53
11/19/2017 6:40	36	35	36	52	50	53
11/19/2017 6:50	37	36	38	52	50	53
11/19/2017 7:00	35	34	36	52	50	54
11/19/2017 7:10	36	34	38	52	50	53
11/19/2017 7:20	38	37	40	52	50	53
11/19/2017 7:30	43	36	49	57	50	60
11/19/2017 7:40	36	34	37	51	50	53
11/19/2017 7:50	35	33	36	51	49	53
11/19/2017 8:00	35	34	36	52	50	53
11/19/2017 8:10	51	34	57	61	51	67
11/19/2017 8:20	40	36	42	52	50	54
11/19/2017 8:30	37	35	38	52	50	53
11/19/2017 8:40	40	38	42	49	44	52
11/19/2017 8:50	39	38	40	46	44	46
11/19/2017 9:00	39	38	41	45	43	47
11/19/2017 9:10	45	41	48	51	46	54
11/19/2017 9:20	50	38	54	59	47	64
11/19/2017 9:30	43	40	45	52	50	54



AMP-1						
Date/Time	L _{Aeq}	L _{A90}	L _{A10}	L _{Ceq}	L _{C90}	L _{C10}
11/19/2017 9:40	41	38	43	51	49	52
11/19/2017 9:50	38	36	39	52	49	53
11/19/2017 10:00	40	36	40	52	48	53
11/19/2017 10:10	40	37	43	52	50	54
11/19/2017 10:20	40	36	42	52	50	53
11/19/2017 10:30	41	35	45	55	49	54
11/19/2017 10:40	45	36	48	52	50	54
11/19/2017 10:50	46	43	48	53	51	54
11/19/2017 11:00	43	41	44	51	50	53
11/19/2017 11:10	40	38	42	51	49	53
11/19/2017 11:20	38	36	39	52	50	53
11/19/2017 11:30	42	39	44	53	51	54
11/19/2017 11:40	40	38	42	51	49	53
11/19/2017 11:50	41	37	43	52	49	54
11/19/2017 12:00	40	38	43	53	50	55
11/19/2017 12:10	39	36	41	53	49	53
11/19/2017 12:20	41	37	44	51	49	52
11/19/2017 12:30	49	40	52	55	51	58
11/19/2017 12:40	39	37	42	51	49	53
11/19/2017 12:50	41	37	43	53	49	54
11/19/2017 13:00	42	37	45	53	50	56
11/19/2017 13:10	45	37	48	53	50	56
11/19/2017 13:20	46	40	49	52	49	53
11/19/2017 13:30	40	38	41	51	49	53
11/19/2017 13:40	42	39	44	54	50	54
11/19/2017 13:50	43	39	46	55	50	56
11/19/2017 14:00	46	41	49	56	51	58
11/19/2017 14:10	41	39	43	50	48	52
11/19/2017 14:20	41	36	45	52	48	54
11/19/2017 14:30	42	37	46	54	49	57
11/19/2017 14:40	43	37	47	54	49	57
11/19/2017 14:50	42	37	45	53	49	55
11/19/2017 15:00	48	37	51	57	48	59
11/19/2017 15:10	47	40	51	52	48	55
11/19/2017 15:20	40	36	44	50	45	53
11/19/2017 15:30	40	38	41	50	47	51

AMP-1						
Date/Time	L _{Aeq}	L _{A90}	L _{A10}	L _{Ceq}	L _{C90}	L _{C10}
11/19/2017 15:40	43	38	46	57	48	57
11/19/2017 15:50	38	36	40	51	46	52
11/19/2017 16:00	39	37	41	50	47	53
11/19/2017 16:10	42	36	46	54	47	55
11/19/2017 16:20	43	40	45	55	51	56
11/19/2017 16:30	44	40	46	56	50	57
11/19/2017 16:40	44	41	47	56	51	57
11/19/2017 16:50	44	41	46	58	51	57
11/19/2017 17:00	41	37	42	52	49	53
11/19/2017 17:10	48	37	44	56	49	56
11/19/2017 17:20	45	40	48	55	51	57
11/19/2017 17:30	44	39	46	53	48	55
11/19/2017 17:40	46	40	50	58	50	61
11/19/2017 17:50	46	40	49	56	50	59
11/19/2017 18:00	45	41	48	59	51	60
11/19/2017 18:10	45	40	48	56	51	58
11/19/2017 18:20	45	41	48	55	51	58
11/19/2017 18:30	47	41	50	58	51	60
11/19/2017 18:40	44	41	47	58	52	61
11/19/2017 18:50	48	41	52	58	52	61
11/19/2017 19:00	44	41	48	55	51	57
11/19/2017 19:10	45	41	47	57	50	58
11/19/2017 19:20	46	41	49	57	51	58
11/19/2017 19:30	43	40	45	56	50	55
11/19/2017 19:40	44	42	47	57	51	57
11/19/2017 19:50	45	40	48	56	51	57
11/19/2017 20:00	44	40	47	54	51	56
11/19/2017 20:10	46	42	48	57	53	58
11/19/2017 20:20	46	40	48	56	52	58
11/19/2017 20:30	44	40	47	57	51	57
11/19/2017 20:40	44	40	46	56	51	57
11/19/2017 20:50	43	39	45	54	50	56
11/19/2017 21:00	42	39	44	54	50	56
11/19/2017 21:10	43	40	45	57	50	58
11/19/2017 21:20	44	40	46	58	51	59
11/19/2017 21:30	42	38	44	57	50	56



AMP-1						
Date/Time	L _{Aeq}	L _{A90}	L _{A10}	L _{Ceq}	L _{C90}	L _{C10}
11/19/2017 21:40	40	36	43	53	48	53
11/19/2017 21:50	39	37	41	51	48	52
11/19/2017 22:00	43	39	45	56	50	56
11/19/2017 22:10	43	39	44	53	50	54
11/19/2017 22:20	42	39	44	53	50	55
11/19/2017 22:30	40	37	43	52	49	53
11/19/2017 22:40	43	39	44	59	50	55
11/19/2017 22:50	43	39	46	56	50	57
11/19/2017 23:00	40	35	42	52	47	53
11/19/2017 23:10	40	35	43	51	47	53
11/19/2017 23:20	35	33	36	47	45	49
11/19/2017 23:30	36	33	37	49	46	50
11/19/2017 23:40	35	33	36	47	45	49
11/19/2017 23:50	34	33	36	47	45	49
11/20/2017 0:00	33	31	35	46	43	47
11/20/2017 0:10	33	31	34	45	43	46
11/20/2017 0:20	33	31	34	45	44	47
11/20/2017 0:30	33	32	35	46	44	47
11/20/2017 0:40	38	32	38	50	44	51
11/20/2017 0:50	34	32	36	47	45	48
11/20/2017 1:00	36	33	38	48	45	50
11/20/2017 1:10	36	34	38	49	46	51
11/20/2017 1:20	35	33	37	47	45	49
11/20/2017 1:30	37	34	39	49	46	50
11/20/2017 1:40	37	35	38	48	46	50
11/20/2017 1:50	35	33	36	47	45	48
11/20/2017 2:00	34	32	35	47	45	48
11/20/2017 2:10	33	31	34	46	44	47
11/20/2017 2:20	32	30	34	46	45	47
11/20/2017 2:30	33	30	35	46	44	48
11/20/2017 2:40	34	32	35	47	45	48
11/20/2017 2:50	34	32	35	48	46	49
11/20/2017 3:00	33	32	35	47	45	49
11/20/2017 3:10	35	33	37	48	46	49
11/20/2017 3:20	34	32	35	47	45	48
11/20/2017 3:30	33	31	35	46	44	47

AMP-1						
Date/Time	L _{Aeq}	L _{A90}	L _{A10}	L _{Ceq}	L _{C90}	L _{C10}
11/20/2017 3:40	33	31	35	46	44	47
11/20/2017 3:50	33	31	34	46	44	47
11/20/2017 4:00	34	32	36	47	45	49
11/20/2017 4:10	36	32	37	47	44	49
11/20/2017 4:20	33	31	34	45	43	46
11/20/2017 4:30	34	32	35	45	43	46
11/20/2017 4:40	37	31	40	48	42	52
11/20/2017 4:50	33	32	34	45	43	46
11/20/2017 5:00	34	32	36	47	45	48
11/20/2017 5:10	39	33	42	51	46	54
11/20/2017 5:20	38	35	40	50	47	51
11/20/2017 5:30	40	38	42	52	49	53
11/20/2017 5:40	38	36	40	50	48	51
11/20/2017 5:50	39	36	41	52	48	52
11/20/2017 6:00	37	35	39	50	47	51
11/20/2017 6:10	37	35	39	49	47	51
11/20/2017 6:20	45	39	48	64	58	66
11/20/2017 6:30	47	37	53	61	49	65
11/20/2017 6:40	37	35	38	49	48	51
11/20/2017 6:50	38	36	39	51	48	51
11/20/2017 7:00	39	36	41	51	48	53
11/20/2017 7:10	36	34	37	49	47	50
11/20/2017 7:20	38	36	40	50	48	52
11/20/2017 7:30	40	37	42	53	49	52
11/20/2017 7:40	38	35	40	50	48	51
11/20/2017 7:50	38	35	39	51	48	52
11/20/2017 8:00	39	37	41	52	50	53
11/20/2017 8:10	38	35	40	51	49	53
11/20/2017 8:20	38	36	40	51	49	52
11/20/2017 8:30	39	36	41	51	49	53
11/20/2017 8:40	41	36	43	53	49	54
11/20/2017 8:50	41	37	44	53	49	54
11/20/2017 9:00	40	37	43	52	49	54
11/20/2017 9:10	40	37	43	55	48	53
11/20/2017 9:20	38	36	40	51	49	53
11/20/2017 9:30	41	38	44	55	50	57



AMP-1						
Date/Time	L _{Aeq}	L _{A90}	L _{A10}	L _{Ceq}	L _{C90}	L _{C10}
11/20/2017 9:40	41	37	45	56	49	57
11/20/2017 9:50	41	37	44	56	49	57
11/20/2017 10:00	56	37	43	58	49	54
11/20/2017 10:10	39	35	41	53	47	53
11/20/2017 10:20	38	35	40	50	47	51
11/20/2017 10:30	38	35	40	51	48	52
11/20/2017 10:40	42	36	44	55	49	55
11/20/2017 10:50	43	37	46	55	50	56
11/20/2017 11:00	43	39	45	55	50	57
11/20/2017 11:10	43	38	46	56	49	57
11/20/2017 11:20	44	39	46	58	51	59
11/20/2017 11:30	44	39	47	58	51	58
11/20/2017 11:40	43	39	45	55	51	57
11/20/2017 11:50	43	38	45	57	50	57
11/20/2017 12:00	41	37	43	54	49	54
11/20/2017 12:10	39	36	40	53	50	54
11/20/2017 12:20	40	38	43	52	50	54
11/20/2017 12:30	40	36	42	52	49	53
11/20/2017 12:40	39	36	41	51	49	53
11/20/2017 12:50	39	35	42	51	49	53
11/20/2017 13:00	40	35	43	53	49	54
11/20/2017 13:10	37	35	38	51	49	52
11/20/2017 13:20	41	38	44	53	50	55
11/20/2017 13:30	40	37	43	52	49	54
11/20/2017 13:40	42	36	46	57	49	58
11/20/2017 13:50	41	37	43	54	50	55
11/20/2017 14:00	53	41	47	66	52	61
11/20/2017 14:10	42	38	44	54	51	55
11/20/2017 14:20	44	39	47	57	52	57
11/20/2017 14:30	44	40	47	57	51	59
11/20/2017 14:40	46	40	49	58	52	60
11/20/2017 14:50	44	40	47	59	53	57
11/20/2017 15:00	42	37	44	59	50	55
11/20/2017 15:10	45	41	48	59	52	58
11/20/2017 15:20	44	39	47	54	51	56
11/20/2017 15:30	41	37	44	54	52	55

AMP-1						
Date/Time	LAeq	LA90	LA10	LCeq	LC90	LC10
11/20/2017 15:40	38	35	40	52	50	53
11/20/2017 15:50	39	35	42	53	50	53
11/20/2017 16:00	35	34	37	51	49	52
11/20/2017 16:10	37	35	39	51	50	53
11/20/2017 16:20	38	35	39	51	50	53
11/20/2017 16:30	41	36	43	53	50	55
11/20/2017 16:40	38	35	40	51	48	52
11/20/2017 16:50	39	33	41	51	48	53
11/20/2017 17:00	35	34	37	49	47	51
11/20/2017 17:10	39	34	40	51	48	52
11/20/2017 17:20	37	34	39	50	48	51
11/20/2017 17:30	40	33	43	51	47	53
11/20/2017 17:40	36	32	38	49	46	51
11/20/2017 17:50	36	33	39	49	47	51
11/20/2017 18:00	35	33	37	49	47	50
11/20/2017 18:10	34	32	35	49	47	50
11/20/2017 18:20	37	34	40	50	47	52
11/20/2017 18:30	40	35	44	52	49	54
11/20/2017 18:40	42	35	45	56	50	55
11/20/2017 18:50	38	34	40	52	48	52
11/20/2017 19:00	34	30	35	48	46	50
11/20/2017 19:10	34	32	35	48	46	50
11/20/2017 19:20	35	32	37	49	46	51
11/20/2017 19:30	36	33	38	49	47	51
11/20/2017 19:40	36	33	39	49	46	50
11/20/2017 19:50	35	33	38	49	47	51
11/20/2017 20:00	39	35	41	51	48	53
11/20/2017 20:10	35	32	36	49	47	51
11/20/2017 20:20	37	34	40	49	48	51
11/20/2017 20:30	37	35	39	50	47	52
11/20/2017 20:40	39	36	42	51	48	52
11/20/2017 20:50	40	37	41	51	48	52
11/20/2017 21:00	41	38	44	52	50	54
11/20/2017 21:10	41	36	44	52	49	54
11/20/2017 21:20	40	36	43	54	49	58
11/20/2017 21:30	41	36	44	56	49	60



AMP-1						
Date/Time	L _{Aeq}	L _{A90}	L _{A10}	L _{Ceq}	L _{C90}	L _{C10}
11/20/2017 21:40	40	35	44	54	48	54
11/20/2017 21:50	38	35	41	49	46	51
11/20/2017 22:00	38	33	40	48	45	50
11/20/2017 22:10	39	33	42	52	46	53
11/20/2017 22:20	34	31	35	48	45	50
11/20/2017 22:30	33	30	35	47	45	49
11/20/2017 22:40	32	29	33	46	44	48
11/20/2017 22:50	32	29	35	47	45	49
11/20/2017 23:00	33	31	34	47	45	48
11/20/2017 23:10	33	30	35	47	44	48
11/20/2017 23:20	31	29	32	46	45	48
11/20/2017 23:30	30	29	32	46	44	47
11/20/2017 23:40	31	29	32	46	44	47
11/20/2017 23:50	32	29	33	46	45	48
11/21/2017 0:00	32	30	33	47	45	48
11/21/2017 0:10	32	30	33	46	45	47
11/21/2017 0:20	30	28	31	45	44	46
11/21/2017 0:30	30	28	31	45	43	46
11/21/2017 0:40	29	28	30	44	43	45
11/21/2017 0:50	30	28	31	45	43	46
11/21/2017 1:00	29	28	30	45	43	46
11/21/2017 1:10	29	28	30	45	43	46
11/21/2017 1:20	29	28	31	45	43	46
11/21/2017 1:30	30	28	32	45	43	47
11/21/2017 1:40	29	28	31	45	43	46
11/21/2017 1:50	34	28	38	47	42	51
11/21/2017 2:00	28	27	28	42	41	43
11/21/2017 2:10	27	27	28	43	42	44
11/21/2017 2:20	29	27	29	44	43	46
11/21/2017 2:30	30	27	31	44	43	46
11/21/2017 2:40	29	28	29	44	42	45
11/21/2017 2:50	28	27	29	43	42	44
11/21/2017 3:00	29	27	30	45	43	46
11/21/2017 3:10	28	27	29	45	43	46
11/21/2017 3:20	30	28	32	46	44	48
11/21/2017 3:30	28	28	29	44	43	45

AMP-1						
Date/Time	L _{Aeq}	L _{A90}	L _{A10}	L _{Ceq}	L _{C90}	L _{C10}
11/21/2017 3:40	30	28	31	44	42	44
11/21/2017 3:50	28	28	29	45	42	45
11/21/2017 4:00	32	28	36	46	43	49
11/21/2017 4:10	31	29	33	45	43	46
11/21/2017 4:20	31	28	34	45	43	46
11/21/2017 4:30	31	29	33	45	44	47
11/21/2017 4:40	33	29	36	47	45	49
11/21/2017 4:50	32	29	35	49	45	51
11/21/2017 5:00	34	30	36	48	46	50
11/21/2017 5:10	34	30	36	48	46	50
11/21/2017 5:20	37	33	39	52	48	54
11/21/2017 5:30	53	32	46	66	47	59
11/21/2017 5:40	34	30	36	49	47	51
11/21/2017 5:50	44	30	36	54	47	52
11/21/2017 6:00	32	30	34	48	45	50
11/21/2017 6:10	31	30	32	47	45	48
11/21/2017 6:20	32	30	34	48	46	50
11/21/2017 6:30	33	30	35	49	47	50
11/21/2017 6:40	40	32	43	55	48	59
11/21/2017 6:50	35	33	37	49	48	50
11/21/2017 7:00	34	31	36	51	48	53
11/21/2017 7:10	34	31	36	50	48	52
11/21/2017 7:20	38	32	40	52	48	54
11/21/2017 7:30	34	32	36	50	48	52
11/21/2017 7:40	34	32	35	50	48	51
11/21/2017 7:50	36	32	40	50	48	51
11/21/2017 8:00	36	33	39	51	49	53
11/21/2017 8:10	37	33	39	51	50	53
11/21/2017 8:20	37	34	39	53	51	54
11/21/2017 8:30	37	35	38	54	52	55
11/21/2017 8:40	37	35	38	53	51	54
11/21/2017 8:50	37	35	38	52	51	53
11/21/2017 9:00	35	34	36	52	51	53
11/21/2017 9:10	36	34	38	53	51	54
11/21/2017 9:20	36	34	38	52	51	53
11/21/2017 9:30	36	33	38	52	51	53



AMP-1						
Date/Time	L _{Aeq}	L _{A90}	L _{A10}	L _{Ceq}	L _{C90}	L _{C10}
11/21/2017 9:40	36	34	38	53	52	54
11/21/2017 9:50	38	34	41	54	52	55
11/21/2017 10:00	36	35	37	54	52	55
11/21/2017 10:10	35	34	36	53	51	54
11/21/2017 10:20	40	33	40	54	51	54
11/21/2017 10:30	35	33	36	53	51	54
11/21/2017 10:40	34	33	35	52	51	53
11/21/2017 10:50	35	33	37	52	51	54
11/21/2017 11:00	35	34	36	52	51	54
11/21/2017 11:10	37	34	39	52	50	54
11/21/2017 11:20	35	33	36	51	50	53
11/21/2017 11:30	37	33	40	53	50	54
11/21/2017 11:40	36	32	39	53	51	54
11/21/2017 11:50	39	33	43	53	51	55
11/21/2017 12:00	36	33	37	53	51	54
11/21/2017 12:10	38	34	41	53	51	54
11/21/2017 12:20	34	31	37	52	50	53
11/21/2017 12:30	43	33	45	53	50	55
11/21/2017 12:40	36	32	40	52	49	53
11/21/2017 12:50	35	33	36	52	50	53
11/21/2017 13:00	35	33	36	52	50	53
11/21/2017 13:10	36	33	37	53	50	56
11/21/2017 13:20	38	35	42	53	51	54
11/21/2017 13:30	40	36	42	54	51	54
11/21/2017 13:40	36	34	37	52	51	53
11/21/2017 13:50	37	35	39	52	50	53
11/21/2017 14:00	37	34	39	53	51	55
11/21/2017 14:10	35	34	37	51	50	52
11/21/2017 14:20	36	34	38	51	50	53
11/21/2017 14:30	36	35	38	51	50	53
11/21/2017 14:40	36	34	37	52	50	53
11/21/2017 14:50	90	35	94	90	51	94
11/21/2017 15:10	82	36	63	83	51	66
11/21/2017 15:20	37	36	38	52	50	53
11/21/2017 15:30	36	35	37	52	50	53
11/21/2017 15:40	36	35	38	52	50	53

AMP-1						
Date/Time	L _{Aeq}	L _{A90}	L _{A10}	L _{Ceq}	L _{C90}	L _{C10}
11/21/2017 15:50	35	34	36	52	50	53
11/21/2017 16:00	35	34	36	53	51	54
11/21/2017 16:10	35	34	36	53	52	55
11/21/2017 16:20	38	35	39	52	51	53
11/21/2017 16:30	43	38	46	54	52	55
11/21/2017 16:40	38	35	40	53	51	54
11/21/2017 16:50	35	34	36	52	50	53
11/21/2017 17:00	35	34	36	52	50	53
11/21/2017 17:10	38	35	39	53	51	54
11/21/2017 17:20	36	35	37	52	51	53
11/21/2017 17:30	35	34	36	54	52	55
11/21/2017 17:40	36	35	37	52	51	54
11/21/2017 17:50	37	35	38	53	51	54
11/21/2017 18:00	40	37	41	57	51	54
11/21/2017 18:10	38	36	40	53	50	54
11/21/2017 18:20	37	36	39	52	50	53
11/21/2017 18:30	38	35	41	53	50	54
11/21/2017 18:40	37	35	38	51	50	52
11/21/2017 18:50	38	36	40	52	50	54
11/21/2017 19:00	36	34	38	50	47	51
11/21/2017 19:10	36	34	38	48	46	49
11/21/2017 19:20	36	34	37	47	46	48
11/21/2017 19:30	36	34	37	49	46	52
11/21/2017 19:40	35	33	36	48	45	51
11/21/2017 19:50	36	34	38	54	46	58
11/21/2017 20:00	36	34	37	50	48	51
11/21/2017 20:10	48	35	50	61	48	66
11/21/2017 20:20	37	34	39	51	48	52
11/21/2017 20:30	38	36	40	50	48	51
11/21/2017 20:40	39	35	41	52	48	52
11/21/2017 20:50	39	35	41	50	47	51
11/21/2017 21:00	38	35	41	50	48	52
11/21/2017 21:10	37	35	40	49	47	51
11/21/2017 21:20	37	34	40	49	47	51
11/21/2017 21:30	36	34	37	49	47	50
11/21/2017 21:40	34	33	35	48	46	49



AMP-1						
Date/Time	L _{Aeq}	L _{A90}	L _{A10}	L _{Ceq}	L _{C90}	L _{C10}
11/21/2017 21:50	34	33	35	48	47	49
11/21/2017 22:00	35	33	36	48	47	50
11/21/2017 22:10	35	33	36	47	46	49
11/21/2017 22:20	37	33	41	51	46	54
11/21/2017 22:30	34	32	35	47	45	48
11/21/2017 22:40	36	33	38	49	47	51
11/21/2017 22:50	35	33	37	48	46	49
11/21/2017 23:00	35	32	36	48	46	49
11/21/2017 23:10	35	32	37	47	46	48
11/21/2017 23:20	35	32	36	47	46	48
11/21/2017 23:30	36	33	38	48	46	49
11/21/2017 23:40	36	34	39	48	46	49
11/21/2017 23:50	35	32	37	48	46	49
11/22/2017 0:00	33	31	34	48	46	49
11/22/2017 0:10	32	31	32	46	45	47
11/22/2017 0:20	31	30	32	46	44	47
11/22/2017 0:30	32	31	33	46	45	48
11/22/2017 0:40	32	31	33	47	45	48
11/22/2017 0:50	32	31	33	47	45	47
11/22/2017 1:00	36	31	37	50	46	52
11/22/2017 1:10	34	31	37	48	45	51
11/22/2017 1:20	31	30	32	45	43	47
11/22/2017 1:30	32	31	33	45	44	46
11/22/2017 1:40	31	30	32	45	43	46
11/22/2017 1:50	31	30	32	45	43	46
11/22/2017 2:00	32	31	33	46	44	48
11/22/2017 2:10	32	31	34	46	44	47
11/22/2017 2:20	33	31	35	48	44	50
11/22/2017 2:30	32	30	32	45	44	46
11/22/2017 2:40	32	30	33	45	43	46
11/22/2017 2:50	32	30	32	45	42	46
11/22/2017 3:00	31	30	32	43	42	44
11/22/2017 3:10	32	30	33	43	42	44
11/22/2017 3:20	32	31	33	43	42	44
11/22/2017 3:30	32	31	33	45	43	46
11/22/2017 3:40	32	31	34	45	44	46

AMP-1						
Date/Time	L _{Aeq}	L _{A90}	L _{A10}	L _{Ceq}	L _{C90}	L _{C10}
11/22/2017 3:50	32	31	33	45	43	46
11/22/2017 4:00	32	31	33	44	43	45
11/22/2017 4:10	32	30	33	44	43	45
11/22/2017 4:20	32	31	32	44	43	45
11/22/2017 4:30	33	31	34	44	43	46
11/22/2017 4:40	32	31	34	46	43	48
11/22/2017 4:50	33	31	34	44	43	46
11/22/2017 5:00	33	31	34	45	44	46
11/22/2017 5:10	33	31	34	46	44	47
11/22/2017 5:20	32	31	33	46	44	47
11/22/2017 5:30	33	31	34	46	44	47
11/22/2017 5:40	32	31	33	45	43	47
11/22/2017 5:50	33	30	34	46	43	48
11/22/2017 6:00	31	30	32	44	42	45
11/22/2017 6:10	33	31	35	47	43	48
11/22/2017 6:20	33	31	36	46	43	48
11/22/2017 6:30	32	30	33	45	43	47
11/22/2017 6:40	35	31	37	46	44	47
11/22/2017 6:50	35	32	37	49	45	52
11/22/2017 7:00	34	32	35	46	45	47
11/22/2017 7:10	56	33	52	68	46	68
11/22/2017 7:20	33	32	34	48	46	49
11/22/2017 7:30	34	33	35	49	48	50
11/22/2017 7:40	34	33	35	49	47	50
11/22/2017 7:50	44	33	40	53	47	53
11/22/2017 8:00	56	33	49	69	46	65
11/22/2017 8:10	34	32	35	48	46	48
11/22/2017 8:20	34	32	35	47	46	48
11/22/2017 8:30	40	32	37	55	46	54
11/22/2017 8:40	49	32	40	63	46	54
11/22/2017 8:50	35	32	34	47	45	48
11/22/2017 9:00	49	33	40	54	46	52
11/22/2017 9:10	34	32	35	47	45	49
11/22/2017 9:20	33	32	34	47	45	48
11/22/2017 9:30	38	33	40	50	47	52
11/22/2017 9:40	34	32	34	49	47	50



AMP-1						
Date/Time	L _{Aeq}	L _{A90}	L _{A10}	L _{Ceq}	L _{C90}	L _{C10}
11/22/2017 9:50	34	32	35	48	46	49
11/22/2017 10:00	53	31	49	64	47	62
11/22/2017 10:10	38	31	34	53	47	53
11/22/2017 10:20	48	31	35	63	48	55
11/22/2017 10:30	34	31	36	53	48	55
11/22/2017 10:40	34	33	34	50	49	52
11/22/2017 10:50	34	33	34	50	49	51
11/22/2017 11:00	34	33	35	50	48	51
11/22/2017 11:10	34	33	35	50	49	51
11/22/2017 11:20	33	32	34	49	48	50
11/22/2017 11:30	34	33	34	50	48	51
11/22/2017 11:40	35	34	36	51	49	53
11/22/2017 11:50	36	35	38	50	49	51
11/22/2017 12:00	37	35	39	47	46	48
11/22/2017 12:10	39	36	40	49	46	50
11/22/2017 12:20	38	35	40	47	45	48
11/22/2017 12:30	39	37	41	47	46	48
11/22/2017 12:40	40	38	41	48	46	49
11/22/2017 12:50	42	40	44	47	46	48
11/22/2017 13:00	44	41	46	51	47	53
11/22/2017 13:10	43	41	45	48	46	49
11/22/2017 13:20	44	41	45	48	46	49
11/22/2017 13:30	41	39	43	46	45	47
11/22/2017 13:40	41	38	42	46	45	47
11/22/2017 13:50	40	38	42	47	44	49
11/22/2017 14:00	40	38	41	45	44	46
11/22/2017 14:10	47	40	47	57	44	52
11/22/2017 14:20	44	41	46	50	45	53
11/22/2017 14:30	45	42	47	49	46	51
11/22/2017 14:40	45	43	47	48	46	50
11/22/2017 14:50	45	42	47	47	45	49
11/22/2017 15:00	46	43	48	48	46	50
11/22/2017 15:10	47	44	49	48	46	50
11/22/2017 15:20	46	43	49	49	46	52
11/22/2017 15:30	47	43	50	50	46	52
11/22/2017 15:40	46	42	48	48	45	50

AMP-1						
Date/Time	L _{Aeq}	L _{A90}	L _{A10}	L _{Ceq}	L _{C90}	L _{C10}
11/22/2017 15:50	43	40	45	47	44	49
11/22/2017 16:00	42	39	44	46	43	48
11/22/2017 16:10	43	40	45	47	44	49
11/22/2017 16:20	44	40	46	47	44	49
11/22/2017 16:30	42	39	43	46	43	47
11/22/2017 16:40	45	40	48	47	44	50
11/22/2017 16:50	48	43	50	51	46	53
11/22/2017 17:00	45	43	47	48	46	50
11/22/2017 17:10	44	42	46	47	45	49
11/22/2017 17:20	44	42	46	50	48	51
11/22/2017 17:30	41	39	43	48	46	50
11/22/2017 17:40	42	39	44	50	48	51
11/22/2017 17:50	43	40	45	50	48	51
11/22/2017 18:00	42	40	43	48	47	49
11/22/2017 18:10	45	40	46	52	47	52
11/22/2017 18:20	42	40	43	48	47	50
11/22/2017 18:30	40	38	41	48	47	50
11/22/2017 18:40	43	39	45	54	48	59
11/22/2017 18:50	41	39	42	49	47	51
11/22/2017 19:00	41	38	43	51	48	53
11/22/2017 19:10	42	38	45	51	48	53
11/22/2017 19:20	42	39	44	50	48	52
11/22/2017 19:30	43	39	45	50	47	52
11/22/2017 19:40	43	40	45	50	47	51
11/22/2017 19:50	40	38	41	49	47	50
11/22/2017 20:00	40	38	41	49	46	50
11/22/2017 20:10	39	37	41	49	47	50
11/22/2017 20:20	40	36	42	50	47	52
11/22/2017 20:30	39	38	41	49	47	50
11/22/2017 20:40	41	38	44	51	47	53
11/22/2017 20:50	39	37	40	49	47	50
11/22/2017 21:00	39	37	41	50	47	51
11/22/2017 21:10	41	36	42	51	46	53
11/22/2017 21:20	39	37	41	49	47	50
11/22/2017 21:30	39	36	41	50	47	52
11/22/2017 21:40	38	37	39	49	47	51



AMP-1						
Date/Time	L _{Aeq}	L _{A90}	L _{A10}	L _{Ceq}	L _{C90}	L _{C10}
11/22/2017 21:50	40	37	43	51	48	53
11/22/2017 22:00	40	36	43	51	47	53
11/22/2017 22:10	36	35	37	48	46	50
11/22/2017 22:20	36	34	37	48	46	50
11/22/2017 22:30	35	34	36	47	45	48
11/22/2017 22:40	35	34	36	46	44	48
11/22/2017 22:50	35	34	36	46	44	48
11/22/2017 23:00	34	33	35	46	44	48
11/22/2017 23:10	34	33	35	47	44	48
11/22/2017 23:20	34	33	35	47	45	48
11/22/2017 23:30	35	33	37	47	44	48
11/22/2017 23:40	34	33	35	46	44	47
11/22/2017 23:50	35	33	36	46	44	48
11/23/2017 0:00	34	33	36	47	45	49
11/23/2017 0:10	38	33	39	49	46	51
11/23/2017 0:20	35	33	36	48	45	49
11/23/2017 0:30	43	34	46	53	46	55
11/23/2017 0:40	36	34	36	48	46	50
11/23/2017 0:50	37	35	38	48	46	50
11/23/2017 1:00	38	36	39	50	48	52
11/23/2017 1:10	38	36	39	49	47	51
11/23/2017 1:20	37	35	38	46	44	47
11/23/2017 1:30	35	34	37	49	42	45
11/23/2017 1:40	35	34	36	47	42	49
11/23/2017 1:50	37	35	38	49	47	50
11/23/2017 2:00	36	35	37	48	46	49
11/23/2017 2:10	36	35	37	50	47	51
11/23/2017 2:20	35	34	36	48	46	49
11/23/2017 2:30	35	34	36	48	46	49
11/23/2017 2:40	37	35	39	49	47	50
11/23/2017 2:50	39	35	40	50	46	52
11/23/2017 3:00	37	36	38	49	47	50
11/23/2017 3:10	36	34	37	49	47	51
11/23/2017 3:20	35	34	36	48	46	50
11/23/2017 3:30	38	36	40	49	48	51
11/23/2017 3:40	38	36	39	50	47	50

AMP-1						
Date/Time	L _{Aeq}	L _{A90}	L _{A10}	L _{Ceq}	L _{C90}	L _{C10}
11/23/2017 3:50	39	37	41	50	48	51
11/23/2017 4:00	40	37	42	51	49	53
11/23/2017 4:10	40	38	42	51	49	53
11/23/2017 4:20	43	40	44	53	50	54
11/23/2017 4:30	41	39	43	52	50	53
11/23/2017 4:40	42	39	45	55	50	55
11/23/2017 4:50	40	39	42	51	50	53
11/23/2017 5:00	37	35	39	49	47	50
11/23/2017 5:10	38	35	40	50	47	52
11/23/2017 5:20	40	37	43	52	48	53
11/23/2017 5:30	40	38	42	51	49	52
11/23/2017 5:40	38	35	40	50	47	51
11/23/2017 5:50	35	34	37	49	47	51
11/23/2017 6:00	36	35	37	49	47	50
11/23/2017 6:10	38	36	39	50	47	51
11/23/2017 6:20	39	37	40	54	48	58
11/23/2017 6:30	43	34	39	58	47	54
11/23/2017 6:40	35	33	36	48	46	50
11/23/2017 6:50	36	34	37	48	46	50
11/23/2017 7:00	35	33	37	47	45	49
11/23/2017 7:10	35	33	36	47	45	48
11/23/2017 7:20	34	33	36	49	46	52
11/23/2017 7:30	39	34	41	54	48	55
11/23/2017 7:40	38	34	40	49	47	50
11/23/2017 7:50	37	35	40	50	47	51
11/23/2017 8:00	41	37	43	54	48	54
11/23/2017 8:10	39	36	42	55	48	53
11/23/2017 8:20	38	36	40	50	48	52
11/23/2017 8:30	36	34	37	48	47	49
11/23/2017 8:40	35	33	37	48	46	50
11/23/2017 8:50	35	33	37	48	46	49
11/23/2017 9:00	37	34	39	49	46	51
11/23/2017 9:10	38	35	41	51	47	51
11/23/2017 9:20	38	35	40	51	47	52
11/23/2017 9:30	39	36	42	52	49	53
11/23/2017 9:40	38	35	40	51	48	52



AMP-1						
Date/Time	L _{Aeq}	L _{A90}	L _{A10}	L _{Ceq}	L _{C90}	L _{C10}
11/23/2017 9:50	38	36	40	51	48	53
11/23/2017 10:00	40	37	41	52	49	54
11/23/2017 10:10	38	35	40	51	48	52
11/23/2017 10:20	38	35	40	50	47	52
11/23/2017 10:30	36	34	38	50	47	52
11/23/2017 10:40	37	35	39	50	48	52
11/23/2017 10:50	38	35	40	51	49	52
11/23/2017 11:00	38	35	40	51	47	52
11/23/2017 11:10	37	35	38	49	47	50
11/23/2017 11:20	35	33	36	48	46	50
11/23/2017 11:30	36	34	37	50	47	51
11/23/2017 11:40	37	34	39	49	46	50
11/23/2017 11:50	38	35	40	50	47	51
11/23/2017 12:00	40	34	43	52	48	54
11/23/2017 12:10	38	34	40	51	48	54
11/23/2017 12:20	36	33	39	49	46	52
11/23/2017 12:30	39	35	41	52	48	52
11/23/2017 12:40	40	34	42	52	47	54
11/23/2017 12:50	37	35	39	50	48	52
11/23/2017 13:00	36	33	38	50	47	52
11/23/2017 13:10	38	35	40	49	47	50
11/23/2017 13:20	39	33	42	52	48	55
11/23/2017 13:30	36	33	38	50	47	52
11/23/2017 13:40	36	32	38	49	46	52
11/23/2017 13:50	36	33	37	49	47	51
11/23/2017 14:00	36	34	39	49	46	51
11/23/2017 14:10	37	34	40	50	46	52
11/23/2017 14:20	35	33	37	47	44	49
11/23/2017 14:30	33	32	35	47	45	48
11/23/2017 14:40	32	31	34	46	44	47
11/23/2017 14:50	37	31	42	49	43	53
11/23/2017 15:00	35	32	36	49	44	52
11/23/2017 15:10	39	31	42	51	45	54
11/23/2017 15:20	33	31	34	45	44	46
11/23/2017 15:30	34	31	37	47	45	50
11/23/2017 15:40	34	31	36	46	44	47

AMP-1						
Date/Time	L _{Aeq}	L _{A90}	L _{A10}	L _{Ceq}	L _{C90}	L _{C10}
11/23/2017 15:50	35	33	36	47	45	48
11/23/2017 16:00	34	33	36	47	45	48
11/23/2017 16:10	35	33	36	47	45	48
11/23/2017 16:20	34	33	36	47	45	48
11/23/2017 16:30	35	33	36	49	47	50
11/23/2017 16:40	34	32	35	47	46	49
11/23/2017 16:50	42	32	39	56	47	54
11/23/2017 17:00	34	31	35	47	45	48
11/23/2017 17:10	32	31	34	46	44	47
11/23/2017 17:20	32	31	33	46	45	48
11/23/2017 17:30	34	31	37	47	45	50
11/23/2017 17:40	33	31	34	46	45	47
11/23/2017 17:50	34	32	35	47	45	49
11/23/2017 18:00	34	31	35	47	44	48
11/23/2017 18:10	33	30	34	45	43	46
11/23/2017 18:20	33	30	35	46	43	49
11/23/2017 18:30	32	30	33	44	42	46
11/23/2017 18:40	33	31	35	44	42	45
11/23/2017 18:50	32	30	33	44	42	45
11/23/2017 19:00	32	30	33	44	42	46
11/23/2017 19:10	34	30	36	46	42	48
11/23/2017 19:20	33	30	34	44	42	45
11/23/2017 19:30	31	30	32	43	42	45
11/23/2017 19:40	30	29	31	44	42	46
11/23/2017 19:50	30	29	30	42	41	43
11/23/2017 20:00	31	29	32	44	42	46
11/23/2017 20:10	30	29	31	43	42	44
11/23/2017 20:20	30	29	32	43	41	44
11/23/2017 20:30	31	29	33	44	41	47
11/23/2017 20:40	31	30	32	44	42	46
11/23/2017 20:50	30	29	31	42	41	43
11/23/2017 21:00	30	29	31	41	40	42
11/23/2017 21:10	29	29	29	41	40	42
11/23/2017 21:20	29	29	30	41	40	42
11/23/2017 21:30	29	28	30	41	40	41
11/23/2017 21:40	30	29	30	42	40	43



AMP-1						
Date/Time	L _{Aeq}	L _{A90}	L _{A10}	L _{Ceq}	L _{C90}	L _{C10}
11/23/2017 21:50	30	29	31	42	40	42
11/23/2017 22:00	30	29	32	43	41	44
11/23/2017 22:10	29	29	30	41	40	42
11/23/2017 22:20	31	29	33	43	41	44
11/23/2017 22:30	30	29	30	41	40	42
11/23/2017 22:40	30	29	31	41	40	43
11/23/2017 22:50	30	29	30	41	40	42
11/23/2017 23:00	30	29	30	41	40	42
11/23/2017 23:10	29	28	29	41	40	43
11/23/2017 23:20	29	28	30	41	40	42
11/23/2017 23:30	28	28	29	41	40	42
11/23/2017 23:40	29	28	30	42	40	43
11/23/2017 23:50	30	29	31	43	41	45
11/24/2017 0:00	31	29	33	44	41	47
11/24/2017 0:10	31	29	31	43	40	44
11/24/2017 0:20	31	29	32	42	39	45
11/24/2017 0:30	30	29	30	40	38	40
11/24/2017 0:40	31	30	33	43	40	47
11/24/2017 0:50	31	30	32	44	41	45
11/24/2017 1:00	31	30	31	42	39	43
11/24/2017 1:10	30	29	31	40	38	41
11/24/2017 1:20	30	30	31	42	40	42
11/24/2017 1:30	34	30	36	44	40	46
11/24/2017 1:40	32	31	33	43	40	44
11/24/2017 1:50	32	31	33	43	41	44
11/24/2017 2:00	32	30	33	46	42	50
11/24/2017 2:10	33	31	34	43	41	44
11/24/2017 2:20	32	31	32	43	40	44
11/24/2017 2:30	32	30	34	43	41	45
11/24/2017 2:40	33	31	34	43	42	44
11/24/2017 2:50	32	31	33	42	41	43
11/24/2017 3:00	31	30	32	42	41	43
11/24/2017 3:10	32	30	33	43	41	44
11/24/2017 3:20	31	30	32	42	41	43
11/24/2017 3:30	31	30	32	43	41	44
11/24/2017 3:40	31	30	32	43	42	44

AMP-1						
Date/Time	L _{Aeq}	L _{A90}	L _{A10}	L _{Ceq}	L _{C90}	L _{C10}
11/24/2017 3:50	32	30	33	43	42	44
11/24/2017 4:00	31	30	32	43	42	44
11/24/2017 4:10	32	30	33	44	42	45
11/24/2017 4:20	32	31	32	43	42	44
11/24/2017 4:30	32	31	33	44	43	45
11/24/2017 4:40	33	32	35	44	43	45
11/24/2017 4:50	34	31	36	47	43	50
11/24/2017 5:00	32	31	34	45	43	46
11/24/2017 5:10	32	30	33	45	43	46
11/24/2017 5:20	32	30	34	44	43	46
11/24/2017 5:30	32	30	34	45	43	46
11/24/2017 5:40	33	31	35	45	43	46
11/24/2017 5:50	32	31	33	44	43	45
11/24/2017 6:00	34	31	35	47	44	49
11/24/2017 6:10	32	31	33	44	43	45
11/24/2017 6:20	33	32	34	45	44	46
11/24/2017 6:30	32	31	33	44	43	45
11/24/2017 6:40	33	31	35	45	44	46
11/24/2017 6:50	34	32	35	45	44	46
11/24/2017 7:00	34	32	36	46	44	47
11/24/2017 7:10	35	33	37	47	45	48
11/24/2017 7:20	35	33	36	46	45	47
11/24/2017 7:30	38	34	38	48	45	49
11/24/2017 7:40	34	32	35	46	45	47
11/24/2017 7:50	34	33	36	47	44	48
11/24/2017 8:00	33	32	35	45	43	46
11/24/2017 8:10	36	32	36	46	44	47
11/24/2017 8:20	34	32	35	46	44	47
11/24/2017 8:30	34	32	35	48	44	50
11/24/2017 8:40	33	32	34	46	45	47
11/24/2017 8:50	34	33	35	48	46	50
11/24/2017 9:00	35	32	38	48	46	49
11/24/2017 9:10	36	33	38	48	46	49
11/24/2017 9:20	36	32	38	48	47	50
11/24/2017 9:30	35	34	37	48	46	49
11/24/2017 9:40	34	32	35	47	45	48



AMP-1						
Date/Time	L _{Aeq}	L _{A90}	L _{A10}	L _{Ceq}	L _{C90}	L _{C10}
11/24/2017 9:50	32	30	33	46	44	47
11/24/2017 10:00	32	30	33	47	45	49
11/24/2017 10:10	33	30	35	52	44	52
11/24/2017 10:20	34	30	37	53	45	58
11/24/2017 10:30	34	31	34	46	45	47
11/24/2017 10:40	32	30	34	47	46	48
11/24/2017 10:50	34	31	36	47	46	48
11/24/2017 11:00	35	30	37	47	46	49
11/24/2017 11:10	30	29	31	47	46	48
11/24/2017 11:20	30	29	31	47	46	48
11/24/2017 11:30	31	29	32	47	46	49
11/24/2017 11:40	31	30	32	48	46	49
11/24/2017 11:50	33	30	36	50	47	52
11/24/2017 12:00	30	29	31	47	46	48
11/24/2017 12:10	34	29	37	49	46	51
11/24/2017 12:20	30	29	30	47	46	48
11/24/2017 12:30	38	29	42	52	47	54
11/24/2017 12:40	32	30	32	49	46	50
11/24/2017 12:50	32	29	34	48	46	49
11/24/2017 13:00	30	29	30	47	46	48
11/24/2017 13:10	31	29	33	48	46	50
11/24/2017 13:20	37	29	38	51	46	52
11/24/2017 13:30	41	28	46	53	45	57
11/24/2017 13:40	29	28	31	48	45	50
11/24/2017 13:50	32	29	35	48	45	50
11/24/2017 14:00	33	29	36	53	46	58
11/24/2017 14:10	37	30	38	51	47	54
11/24/2017 14:20	30	29	31	47	46	48
11/24/2017 14:30	31	30	31	47	46	48
11/24/2017 14:40	33	31	35	49	47	51
11/24/2017 14:50	39	30	43	51	46	54
11/24/2017 15:00	32	31	32	47	46	48
11/24/2017 15:10	35	32	39	50	47	52
11/24/2017 15:20	36	32	38	50	47	52
11/24/2017 15:30	35	32	36	49	47	51
11/24/2017 15:40	32	32	33	48	47	49

AMP-1						
Date/Time	L _{Aeq}	L _{A90}	L _{A10}	L _{Ceq}	L _{C90}	L _{C10}
11/24/2017 15:50	33	32	35	49	47	51
11/24/2017 16:00	34	32	35	48	46	50
11/24/2017 16:10	33	32	33	47	46	48
11/24/2017 16:20	33	32	33	46	45	47
11/24/2017 16:30	33	33	33	47	45	47
11/24/2017 16:40	34	32	36	49	46	50
11/24/2017 16:50	35	32	37	50	46	53
11/24/2017 17:00	33	33	33	47	46	48
11/24/2017 17:10	34	33	34	48	47	49
11/24/2017 17:20	34	34	35	49	47	50
11/24/2017 17:30	35	33	37	49	46	50
11/24/2017 17:40	38	33	42	50	47	52
11/24/2017 17:50	34	33	35	48	46	49
11/24/2017 18:00	35	34	36	49	47	50
11/24/2017 18:10	34	33	34	47	46	48
11/24/2017 18:20	34	33	34	48	47	49
11/24/2017 18:30	39	33	43	52	47	55
11/24/2017 18:40	36	33	40	48	46	50
11/24/2017 18:50	34	33	34	47	46	47
11/24/2017 19:00	40	33	43	51	46	54
11/24/2017 19:10	34	33	35	47	46	48
11/24/2017 19:20	37	34	39	50	47	52
11/24/2017 19:30	34	33	34	48	46	49
11/24/2017 19:40	34	33	34	47	46	48
11/24/2017 19:50	34	33	35	47	46	48
11/24/2017 20:00	41	33	45	52	46	55
11/24/2017 20:10	40	34	43	52	48	54
11/24/2017 20:20	34	33	35	49	47	50
11/24/2017 20:30	36	34	37	49	48	51
11/24/2017 20:40	34	33	35	48	46	48
11/24/2017 20:50	36	33	38	50	47	52
11/24/2017 21:00	34	33	34	48	47	49
11/24/2017 21:10	35	33	36	49	47	51
11/24/2017 21:20	36	34	38	50	47	52
11/24/2017 21:30	35	34	36	49	47	51
11/24/2017 21:40	34	33	35	48	46	49



AMP-1						
Date/Time	L _{Aeq}	L _{A90}	L _{A10}	L _{Ceq}	L _{C90}	L _{C10}
11/24/2017 21:50	35	34	36	47	46	48
11/24/2017 22:00	34	33	35	47	46	48
11/24/2017 22:10	34	33	35	46	45	47
11/24/2017 22:20	36	33	39	49	45	52
11/24/2017 22:30	34	33	34	47	45	48
11/24/2017 22:40	34	33	35	48	45	50
11/24/2017 22:50	34	33	35	47	46	48
11/24/2017 23:00	35	33	36	48	46	50
11/24/2017 23:10	34	33	36	47	46	48
11/24/2017 23:20	34	33	35	48	47	49
11/24/2017 23:30	35	33	36	49	47	50
11/24/2017 23:40	34	33	35	48	46	49
11/24/2017 23:50	34	33	35	48	46	49
11/25/2017 0:00	34	33	35	48	46	49
11/25/2017 0:10	34	33	34	46	45	47
11/25/2017 0:20	34	33	35	46	45	47
11/25/2017 0:30	34	33	34	47	45	48
11/25/2017 0:40	34	33	35	47	46	48
11/25/2017 0:50	34	33	34	47	45	48
11/25/2017 1:00	34	33	34	46	45	47
11/25/2017 1:10	34	33	35	46	45	47
11/25/2017 1:20	34	34	35	47	45	48
11/25/2017 1:30	35	34	36	49	47	50
11/25/2017 1:40	35	33	36	49	47	50
11/25/2017 1:50	34	33	35	49	47	50
11/25/2017 2:00	34	33	35	48	47	49
11/25/2017 2:10	34	32	35	48	41	50
11/25/2017 2:20	32	32	33	42	41	44
11/25/2017 2:30	32	31	33	43	41	44
11/25/2017 2:40	32	32	33	42	41	44
11/25/2017 2:50	34	33	35	50	43	52
11/25/2017 3:00	35	34	35	51	49	52
11/25/2017 3:10	33	33	34	49	44	51
11/25/2017 3:20	34	33	35	47	43	51
11/25/2017 3:30	34	33	35	44	42	46
11/25/2017 3:40	35	33	35	48	43	51

AMP-1						
Date/Time	L _{Aeq}	L _{A90}	L _{A10}	L _{Ceq}	L _{C90}	L _{C10}
11/25/2017 3:50	35	34	36	51	49	52
11/25/2017 4:00	35	34	36	50	47	52
11/25/2017 4:10	33	33	34	43	42	44
11/25/2017 4:20	34	33	35	48	42	52
11/25/2017 4:30	35	34	36	50	48	52
11/25/2017 4:40	35	34	36	51	49	52
11/25/2017 4:50	36	35	36	52	50	53
11/25/2017 5:00	36	35	37	52	50	53
11/25/2017 5:10	36	34	37	51	49	53
11/25/2017 5:20	35	34	36	51	49	53
11/25/2017 5:30	35	34	36	51	49	52
11/25/2017 5:40	36	34	37	51	49	52
11/25/2017 5:50	42	34	39	58	49	55
11/25/2017 6:00	36	34	37	50	48	51
11/25/2017 6:10	35	34	36	50	48	51
11/25/2017 6:20	35	34	36	50	48	51
11/25/2017 6:30	34	33	35	50	48	51
11/25/2017 6:40	35	33	35	51	48	52
11/25/2017 6:50	35	33	36	50	48	51
11/25/2017 7:00	35	33	36	50	48	52
11/25/2017 7:10	35	34	36	50	49	52
11/25/2017 7:20	35	34	36	52	50	53
11/25/2017 7:30	38	36	39	53	51	54
11/25/2017 7:40	37	36	38	52	50	54
11/25/2017 7:50	37	35	38	52	51	54
11/25/2017 8:00	39	36	41	53	51	54
11/25/2017 8:10	39	36	41	53	51	55
11/25/2017 8:20	37	36	39	53	51	54
11/25/2017 8:30	38	36	39	53	51	54
11/25/2017 8:40	38	36	40	52	51	54
11/25/2017 8:50	40	37	40	52	50	54
11/25/2017 9:00	39	36	42	52	51	54
11/25/2017 9:10	40	36	42	53	50	54
11/25/2017 9:20	39	36	40	54	50	55
11/25/2017 9:30	38	36	39	52	50	54
11/25/2017 9:40	38	36	40	53	50	54



AMP-1						
Date/Time	L _{Aeq}	L _{A90}	L _{A10}	L _{Ceq}	L _{C90}	L _{C10}
11/25/2017 9:50	39	37	41	54	50	53
11/25/2017 10:00	41	36	43	54	49	54
11/25/2017 10:10	41	38	43	53	51	54
11/25/2017 10:20	40	37	42	53	50	55
11/25/2017 10:30	44	39	46	59	52	58
11/25/2017 10:40	42	38	45	54	51	56
11/25/2017 10:50	41	38	43	54	52	56
11/25/2017 11:00	42	38	44	55	52	58
11/25/2017 11:10	44	40	48	56	52	58
11/25/2017 11:20	43	40	45	56	52	56
11/25/2017 11:30	42	38	44	55	52	56
11/25/2017 11:40	44	39	47	58	52	59
11/25/2017 11:50	45	41	47	58	53	59
11/25/2017 12:00	47	42	50	62	54	63
11/25/2017 12:10	46	42	48	59	53	60
11/25/2017 12:20	44	39	46	58	52	57
11/25/2017 12:30	41	38	43	54	51	55
11/25/2017 12:40	42	38	46	55	51	56
11/25/2017 12:50	41	38	43	54	51	55
11/25/2017 13:00	42	38	44	54	51	55
11/25/2017 13:10	41	38	44	54	51	54
11/25/2017 13:20	41	37	42	54	50	55
11/25/2017 13:30	44	40	47	57	52	58
11/25/2017 13:40	43	37	46	55	51	56
11/25/2017 13:50	38	35	40	53	51	54
11/25/2017 14:00	39	36	40	53	51	54
11/25/2017 14:10	41	37	44	55	52	56
11/25/2017 14:20	41	37	44	55	51	57
11/25/2017 14:30	39	36	42	53	51	54
11/25/2017 14:40	36	35	37	52	50	53
11/25/2017 14:50	37	35	38	52	51	54
11/25/2017 15:00	38	35	40	51	49	52
11/25/2017 15:10	37	34	38	51	49	52
11/25/2017 15:20	38	35	39	52	49	52
11/25/2017 15:30	39	35	40	52	49	54
11/25/2017 15:40	37	35	39	51	49	52

AMP-1						
Date/Time	L _{Aeq}	L _{A90}	L _{A10}	L _{Ceq}	L _{C90}	L _{C10}
11/25/2017 15:50	38	35	40	52	48	52
11/25/2017 16:00	37	34	38	49	47	51
11/25/2017 16:10	35	33	36	49	47	50
11/25/2017 16:20	39	34	41	51	47	51
11/25/2017 16:30	34	33	35	48	47	50
11/25/2017 16:40	33	31	35	47	45	49
11/25/2017 16:50	33	31	34	47	45	48
11/25/2017 17:00	40	31	36	56	45	54
11/25/2017 17:10	33	31	34	47	45	49
11/25/2017 17:20	32	31	33	46	45	47
11/25/2017 17:30	33	31	34	48	45	50
11/25/2017 17:40	34	31	37	47	43	49
11/25/2017 17:50	32	31	33	45	43	46
11/25/2017 18:00	32	31	33	45	43	46
11/25/2017 18:10	32	31	33	44	43	45
11/25/2017 18:20	33	32	33	45	44	46
11/25/2017 18:30	32	32	33	45	44	46
11/25/2017 18:40	34	32	35	46	43	48
11/25/2017 18:50	33	31	34	46	43	48
11/25/2017 19:00	32	31	33	44	42	45
11/25/2017 19:10	34	31	38	47	42	50
11/25/2017 19:20	34	31	36	46	43	49
11/25/2017 19:30	34	31	37	46	42	49
11/25/2017 19:40	33	31	34	45	42	47
11/25/2017 19:50	32	31	32	43	41	44
11/25/2017 20:00	35	31	38	47	41	50
11/25/2017 20:10	36	31	38	48	41	52
11/25/2017 20:20	39	31	42	50	43	53
11/25/2017 20:30	37	31	39	49	41	50
11/25/2017 20:40	34	30	37	46	40	49
11/25/2017 20:50	31	30	32	43	40	46
11/25/2017 21:00	31	30	31	42	40	43
11/25/2017 21:10	31	30	32	43	39	47
11/25/2017 21:20	31	30	32	42	39	46
11/25/2017 21:30	30	30	31	40	38	42
11/25/2017 21:40	32	30	34	44	38	47



AMP-1						
Date/Time	L _{Aeq}	L _{A90}	L _{A10}	L _{Ceq}	L _{C90}	L _{C10}
11/25/2017 21:50	29	28	30	38	37	40
11/25/2017 22:00	29	28	30	38	37	39
11/25/2017 22:10	32	29	33	42	37	46
11/25/2017 22:20	32	28	35	46	37	50
11/25/2017 22:30	29	28	31	37	36	38
11/25/2017 22:40	31	28	34	43	37	47
11/25/2017 22:50	31	28	33	37	36	38
11/25/2017 23:00	32	27	34	42	36	46
11/25/2017 23:10	30	28	31	41	35	45
11/25/2017 23:20	29	28	30	36	35	37
11/25/2017 23:30	31	28	33	40	35	44
11/25/2017 23:40	30	28	31	37	35	39
11/25/2017 23:50	30	28	31	38	35	41
11/26/2017 0:00	28	27	29	35	34	36
11/26/2017 0:10	28	28	29	35	34	35
11/26/2017 0:20	28	27	29	34	33	35
11/26/2017 0:30	33	27	32	41	32	43
11/26/2017 0:40	28	28	29	36	32	39
11/26/2017 0:50	28	28	28	33	32	34
11/26/2017 1:00	28	27	29	33	32	34
11/26/2017 1:10	28	27	28	32	32	33
11/26/2017 1:20	27	27	28	32	31	33
11/26/2017 1:30	26	26	27	32	31	32
11/26/2017 1:40	29	27	32	37	33	39
11/26/2017 1:50	28	27	28	33	32	34
11/26/2017 2:00	32	27	37	40	33	44
11/26/2017 2:10	28	27	29	33	32	34
11/26/2017 2:20	28	27	28	34	33	34
11/26/2017 2:30	32	28	34	44	33	43
11/26/2017 2:40	29	28	30	36	33	38
11/26/2017 2:50	28	27	29	35	34	36
11/26/2017 3:00	29	27	30	38	33	40
11/26/2017 3:10	31	28	33	41	34	45
11/26/2017 3:20	31	28	34	39	34	41
11/26/2017 3:30	28	27	28	34	33	35
11/26/2017 3:40	28	27	28	35	34	36

AMP-1						
Date/Time	LAeq	LA90	LA10	LCeq	LC90	LC10
11/26/2017 3:50	28	27	29	35	34	35
11/26/2017 4:00	27	27	28	36	34	36
11/26/2017 4:10	28	27	29	39	34	43
11/26/2017 4:20	30	27	31	38	34	41
11/26/2017 4:30	29	28	30	36	34	38
11/26/2017 4:40	30	27	32	38	34	41
11/26/2017 4:50	29	27	30	37	35	39
11/26/2017 5:00	28	27	30	36	34	37
11/26/2017 5:10	28	27	30	49	36	54
11/26/2017 5:20	29	27	30	38	36	40
11/26/2017 5:30	29	28	31	38	36	39
11/26/2017 5:40	30	28	31	40	37	42
11/26/2017 5:50	32	28	35	40	38	43
11/26/2017 6:00	30	28	31	39	37	40
11/26/2017 6:10	31	28	33	42	37	45
11/26/2017 6:20	30	28	31	38	36	39
11/26/2017 6:30	30	28	32	38	36	39
11/26/2017 6:40	31	28	33	39	35	42
11/26/2017 6:50	31	29	33	38	37	40
11/26/2017 7:00	29	28	30	37	35	37
11/26/2017 7:10	33	29	36	41	37	43
11/26/2017 7:20	33	31	35	42	40	44
11/26/2017 7:30	35	31	37	46	42	47
11/26/2017 7:40	35	33	37	46	44	48
11/26/2017 7:50	36	33	39	48	44	50
11/26/2017 8:00	37	35	38	48	46	50
11/26/2017 8:10	38	35	39	48	46	50
11/26/2017 8:20	40	36	41	50	46	51
11/26/2017 8:30	39	36	41	49	46	50
11/26/2017 8:40	37	34	39	48	46	50
11/26/2017 8:50	36	35	38	48	46	49
11/26/2017 9:00	36	34	37	47	45	49
11/26/2017 9:10	37	35	38	48	46	49
11/26/2017 9:20	37	36	39	49	47	50
11/26/2017 9:30	38	36	39	50	47	52
11/26/2017 9:40	39	37	40	50	48	51



AMP-1						
Date/Time	L _{Aeq}	L _{A90}	L _{A10}	L _{Ceq}	L _{C90}	L _{C10}
11/26/2017 9:50	38	36	39	49	47	51
11/26/2017 10:00	37	35	38	49	47	51
11/26/2017 10:10	38	36	39	50	47	52
11/26/2017 10:20	39	37	41	50	48	52
11/26/2017 10:30	38	37	39	50	47	51
11/26/2017 10:40	38	36	39	49	47	51
11/26/2017 10:50	38	36	39	50	48	51
11/26/2017 11:00	38	36	39	49	47	51
11/26/2017 11:10	39	37	40	50	48	52
11/26/2017 11:20	37	36	38	50	48	51
11/26/2017 11:30	44	37	45	55	48	58
11/26/2017 11:40	38	36	39	50	47	51
11/26/2017 11:50	37	35	38	49	47	51
11/26/2017 12:00	38	36	39	50	48	51
11/26/2017 12:10	38	36	38	50	48	52
11/26/2017 12:20	39	37	41	54	48	52
11/26/2017 12:30	41	38	43	53	48	54
11/26/2017 12:40	47	38	45	57	48	56
11/26/2017 12:50	41	37	40	52	48	51
11/26/2017 13:00	45	39	48	55	50	58
11/26/2017 13:10	42	39	44	53	50	55
11/26/2017 13:20	43	40	46	54	50	55
11/26/2017 13:30	43	40	45	53	51	55
11/26/2017 13:40	43	39	46	54	50	55
11/26/2017 13:50	42	38	45	52	47	54
11/26/2017 14:00	44	39	46	57	48	56
11/26/2017 14:10	43	40	46	53	51	55
11/26/2017 14:20	44	39	47	57	51	57
11/26/2017 14:30	44	41	46	55	51	55
11/26/2017 14:40	45	42	47	54	52	56
11/26/2017 14:50	44	40	47	55	51	56
11/26/2017 15:00	45	41	48	55	52	57
11/26/2017 15:10	44	40	47	55	51	56
11/26/2017 15:20	45	38	48	55	50	58
11/26/2017 15:30	44	40	47	55	51	56
11/26/2017 15:40	41	38	42	53	50	53

AMP-1						
Date/Time	L _{Aeq}	L _{A90}	L _{A10}	L _{Ceq}	L _{C90}	L _{C10}
11/26/2017 15:50	43	40	45	53	50	55
11/26/2017 16:00	44	40	46	60	51	56
11/26/2017 16:10	44	41	45	58	51	56
11/26/2017 16:20	43	39	46	57	50	56
11/26/2017 16:30	44	39	47	55	50	57
11/26/2017 16:40	40	38	42	52	49	53
11/26/2017 16:50	38	36	40	50	48	52
11/26/2017 17:00	39	37	42	51	48	53
11/26/2017 17:10	38	36	41	50	47	52
11/26/2017 17:20	40	35	44	51	47	54
11/26/2017 17:30	42	37	44	52	49	54
11/26/2017 17:40	39	36	42	50	48	52
11/26/2017 17:50	44	38	47	53	48	56
11/26/2017 18:00	44	41	47	54	51	56
11/26/2017 18:10	43	37	46	53	49	55
11/26/2017 18:20	42	37	44	53	50	55
11/26/2017 18:30	42	39	44	53	49	54
11/26/2017 18:40	39	37	40	52	49	52
11/26/2017 18:50	39	36	41	53	49	54
11/26/2017 19:00	41	35	43	53	48	56
11/26/2017 19:10	41	35	43	52	48	55
11/26/2017 19:20	37	34	40	50	47	53
11/26/2017 19:30	33	32	35	47	45	48
11/26/2017 19:40	34	31	37	48	45	51
11/26/2017 19:50	35	32	38	49	46	50
11/26/2017 20:00	34	31	36	48	45	49
11/26/2017 20:10	34	31	35	48	44	51
11/26/2017 20:20	32	30	34	46	45	47
11/26/2017 20:30	36	30	39	50	45	52
11/26/2017 20:40	33	30	36	47	44	50
11/26/2017 20:50	32	30	33	46	43	47
11/26/2017 21:00	37	29	34	46	43	47
11/26/2017 21:10	32	29	34	44	42	46
11/26/2017 21:20	30	28	32	44	42	45
11/26/2017 21:30	32	29	34	46	43	48
11/26/2017 21:40	32	30	34	45	42	46



AMP-1						
Date/Time	L _{Aeq}	L _{A90}	L _{A10}	L _{Ceq}	L _{C90}	L _{C10}
11/26/2017 21:50	32	29	33	44	42	46
11/26/2017 22:00	34	30	37	45	42	48
11/26/2017 22:10	31	29	32	43	42	44
11/26/2017 22:20	32	29	34	45	42	47
11/26/2017 22:30	31	29	32	43	41	44
11/26/2017 22:40	28	27	30	41	39	43
11/26/2017 22:50	29	27	30	42	40	42
11/26/2017 23:00	38	29	42	49	42	53
11/26/2017 23:10	31	29	32	44	41	46
11/26/2017 23:20	30	28	31	42	40	44
11/26/2017 23:30	30	28	31	43	41	44
11/26/2017 23:40	29	27	31	44	40	46
11/26/2017 23:50	30	27	33	43	40	45
11/27/2017 0:00	29	27	30	41	39	42
11/27/2017 0:10	30	26	31	41	38	44
11/27/2017 0:20	28	26	29	40	37	42
11/27/2017 0:30	28	26	31	40	37	43
11/27/2017 0:40	26	25	27	40	38	41
11/27/2017 0:50	28	26	29	40	38	42
11/27/2017 1:00	27	26	28	40	39	41
11/27/2017 1:10	28	26	29	42	39	43
11/27/2017 1:20	27	25	28	40	38	41
11/27/2017 1:30	28	27	29	41	40	42
11/27/2017 1:40	32	28	34	43	40	45
11/27/2017 1:50	31	29	32	44	42	45
11/27/2017 2:00	29	27	32	45	40	47
11/27/2017 2:10	28	26	29	44	41	45
11/27/2017 2:20	27	26	29	42	40	44
11/27/2017 2:30	28	26	30	42	40	43
11/27/2017 2:40	29	27	31	42	41	44
11/27/2017 2:50	32	26	35	45	39	49
11/27/2017 3:00	28	26	29	43	39	44
11/27/2017 3:10	27	26	28	44	41	45
11/27/2017 3:20	28	27	30	43	41	44
11/27/2017 3:30	29	26	32	42	40	44
11/27/2017 3:40	29	27	30	42	41	44

AMP-1						
Date/Time	L _{Aeq}	L _{A90}	L _{A10}	L _{Ceq}	L _{C90}	L _{C10}
11/27/2017 3:50	28	27	29	42	40	43
11/27/2017 4:00	28	27	29	41	40	42
11/27/2017 4:10	38	28	39	49	40	53
11/27/2017 4:20	29	27	31	43	41	44
11/27/2017 4:30	31	28	32	43	42	45
11/27/2017 4:40	30	28	31	43	41	44
11/27/2017 4:50	30	29	31	43	42	44
11/27/2017 5:00	30	29	31	44	42	45
11/27/2017 5:10	31	29	32	43	42	45
11/27/2017 5:20	31	29	32	43	41	44
11/27/2017 5:30	31	29	33	44	42	45
11/27/2017 5:40	33	30	35	45	42	46
11/27/2017 5:50	52	31	41	66	43	58
11/27/2017 6:00	34	32	34	48	47	49
11/27/2017 6:10	45	32	36	53	44	50
11/27/2017 6:20	33	31	35	45	43	47
11/27/2017 6:30	43	32	39	55	46	52
11/27/2017 6:40	36	31	35	46	43	47
11/27/2017 6:50	33	31	35	45	44	47
11/27/2017 7:00	34	32	35	47	45	48
11/27/2017 7:10	44	32	48	57	45	61
11/27/2017 7:20	34	32	36	46	44	47
11/27/2017 7:30	35	33	37	46	44	48
11/27/2017 7:40	42	33	39	51	44	50
11/27/2017 7:50	36	34	38	48	45	49
11/27/2017 8:00	34	33	35	47	45	48
11/27/2017 8:10	35	33	37	46	44	47
11/27/2017 8:20	34	31	36	44	42	46
11/27/2017 8:30	33	30	35	45	43	46
11/27/2017 8:40	34	30	36	45	43	47
11/27/2017 8:50	31	28	32	44	42	45
11/27/2017 9:00	31	29	32	46	43	49
11/27/2017 9:10	50	29	42	63	44	58
11/27/2017 9:20	31	29	32	45	44	47
11/27/2017 9:30	31	29	33	46	44	47
11/27/2017 9:40	36	30	38	51	45	55



AMP-1						
Date/Time	L _{Aeq}	L _{A90}	L _{A10}	L _{Ceq}	L _{C90}	L _{C10}
11/27/2017 9:50	34	31	36	51	45	55
11/27/2017 10:00	36	31	39	50	46	53
11/27/2017 10:10	32	29	33	46	44	47
11/27/2017 10:20	34	32	35	48	46	49
11/27/2017 10:30	34	32	35	49	47	50
11/27/2017 10:40	34	31	36	47	45	48
11/27/2017 10:50	42	32	43	52	46	53
11/27/2017 11:00	36	33	37	48	47	49
11/27/2017 11:10	36	35	38	48	47	50
11/27/2017 11:20	37	35	39	49	46	50
11/27/2017 11:30	40	35	42	50	46	52
11/27/2017 11:40	40	37	42	51	47	51
11/27/2017 11:50	42	38	44	52	49	54
11/27/2017 12:00	40	36	43	52	48	54
11/27/2017 12:10	41	35	42	53	47	54
11/27/2017 12:20	38	33	41	50	47	52
11/27/2017 12:30	39	36	41	51	48	53
11/27/2017 12:40	38	36	40	50	47	52
11/27/2017 12:50	38	36	39	50	48	52
11/27/2017 13:00	40	37	44	52	49	55
11/27/2017 13:10	46	37	47	56	50	57
11/27/2017 13:20	37	36	39	51	49	52
11/27/2017 13:30	43	40	45	54	51	55
11/27/2017 13:40	44	39	47	54	51	56
11/27/2017 13:50	45	38	47	55	49	57
11/27/2017 14:00	43	37	46	53	48	56
11/27/2017 14:10	40	37	41	51	47	52
11/27/2017 14:20	40	36	42	51	47	53
11/27/2017 14:30	39	37	41	52	50	53
11/27/2017 14:40	41	37	43	53	49	55
11/27/2017 14:50	41	38	43	52	50	54
11/27/2017 15:00	39	37	41	52	50	53
11/27/2017 15:10	42	37	45	54	50	55
11/27/2017 15:20	39	37	41	52	49	53
11/27/2017 15:30	41	36	44	53	47	53
11/27/2017 15:40	40	36	42	50	47	52

AMP-1						
Date/Time	L _{Aeq}	L _{A90}	L _{A10}	L _{Ceq}	L _{C90}	L _{C10}
11/27/2017 15:50	40	36	42	50	47	52
11/27/2017 16:00	43	35	46	52	48	55
11/27/2017 16:10	43	38	46	54	50	57
11/27/2017 16:20	38	34	41	50	48	52
11/27/2017 16:30	38	35	39	53	48	52
11/27/2017 16:40	38	35	39	50	47	51
11/27/2017 16:50	37	35	38	50	47	51
11/27/2017 17:00	39	36	42	52	48	53
11/27/2017 17:10	41	33	45	52	47	55
11/27/2017 17:20	41	37	43	51	48	53
11/27/2017 17:30	41	36	43	51	47	53
11/27/2017 17:40	42	35	45	51	46	54
11/27/2017 17:50	39	35	42	49	46	51
11/27/2017 18:00	39	34	42	50	45	52
11/27/2017 18:10	40	36	43	52	49	53
11/27/2017 18:20	40	37	42	51	48	53
11/27/2017 18:30	37	33	40	50	47	53
11/27/2017 18:40	39	34	42	53	47	53
11/27/2017 18:50	42	37	44	52	49	54
11/27/2017 19:00	41	38	43	51	49	53
11/27/2017 19:10	41	37	44	52	48	54
11/27/2017 19:20	38	35	41	50	48	52
11/27/2017 19:30	38	34	40	49	47	51
11/27/2017 19:40	36	33	37	49	46	51
11/27/2017 19:50	36	33	38	48	45	50
11/27/2017 20:00	37	33	41	49	46	51
11/27/2017 20:10	38	34	40	50	48	51
11/27/2017 20:20	35	32	37	48	46	50
11/27/2017 20:30	35	31	37	48	45	50
11/27/2017 20:40	33	30	36	46	44	48
11/27/2017 20:50	33	30	36	46	43	48
11/27/2017 21:00	36	29	39	48	44	51
11/27/2017 21:10	33	30	35	46	43	48
11/27/2017 21:20	33	30	34	46	44	48
11/27/2017 21:30	31	30	33	46	44	48
11/27/2017 21:40	33	30	35	47	44	48



AMP-1						
Date/Time	L _{Aeq}	L _{A90}	L _{A10}	L _{Ceq}	L _{C90}	L _{C10}
11/27/2017 21:50	32	30	33	46	44	47
11/27/2017 22:00	29	27	31	45	43	47
11/27/2017 22:10	29	27	30	44	42	45
11/27/2017 22:20	30	28	31	44	42	45
11/27/2017 22:30	31	28	33	45	43	47
11/27/2017 22:40	32	29	34	45	43	46
11/27/2017 22:50	29	28	31	45	43	47
11/27/2017 23:00	31	27	33	45	43	46
11/27/2017 23:10	33	29	36	46	43	48
11/27/2017 23:20	30	28	31	46	43	48
11/27/2017 23:30	30	28	32	48	44	50
11/27/2017 23:40	33	29	36	54	47	57
11/27/2017 23:50	31	27	35	55	42	61
11/28/2017 0:00	31	28	33	47	44	49
11/28/2017 0:10	30	27	32	44	42	45
11/28/2017 0:20	30	27	32	44	42	46
11/28/2017 0:30	30	27	33	44	42	46
11/28/2017 0:40	29	27	30	44	42	45
11/28/2017 0:50	29	27	30	44	42	45
11/28/2017 1:00	30	28	31	46	44	47
11/28/2017 1:10	33	28	37	46	43	48
11/28/2017 1:20	39	27	42	60	43	63
11/28/2017 1:30	29	27	30	44	42	46
11/28/2017 1:40	28	27	29	43	42	45
11/28/2017 1:50	28	27	29	42	41	43
11/28/2017 2:00	29	27	30	42	41	43
11/28/2017 2:10	28	27	29	42	41	43
11/28/2017 2:20	34	27	36	46	41	51
11/28/2017 2:30	33	29	36	49	43	50
11/28/2017 2:40	30	28	31	43	41	43
11/28/2017 2:50	29	28	29	42	41	42
11/28/2017 3:00	29	27	31	44	40	46
11/28/2017 3:10	31	28	33	44	41	46
11/28/2017 3:20	30	27	32	43	41	45
11/28/2017 3:30	28	27	29	42	40	43
11/28/2017 3:40	30	28	32	43	41	45

AMP-1						
Date/Time	L _{Aeq}	L _{A90}	L _{A10}	L _{Ceq}	L _{C90}	L _{C10}
11/28/2017 3:50	29	27	31	43	42	44
11/28/2017 4:00	29	27	30	43	41	44
11/28/2017 4:10	30	27	31	42	41	43
11/28/2017 4:20	29	28	30	43	41	45
11/28/2017 4:30	31	29	33	43	41	44
11/28/2017 4:40	29	28	30	42	41	43
11/28/2017 4:50	32	29	34	47	42	49
11/28/2017 5:00	30	28	32	43	42	44
11/28/2017 5:10	29	27	31	42	41	43
11/28/2017 5:20	30	28	32	44	41	46
11/28/2017 5:30	33	30	35	46	44	47
11/28/2017 5:40	32	29	34	45	43	46
11/28/2017 5:50	32	29	33	46	43	47
11/28/2017 6:00	31	28	33	46	44	50
11/28/2017 6:10	31	30	33	48	45	50
11/28/2017 6:20	34	30	38	47	45	48
11/28/2017 6:30	33	30	35	47	46	48
11/28/2017 6:40	33	30	34	47	46	48
11/28/2017 6:50	34	32	36	48	47	49
11/28/2017 7:00	36	33	37	49	47	50
11/28/2017 7:10	36	33	38	49	47	51
11/28/2017 7:20	38	35	41	50	48	52
11/28/2017 7:30	34	32	36	49	48	49
11/28/2017 7:40	35	31	37	50	48	50
11/28/2017 7:50	32	30	33	50	49	50
11/28/2017 8:00	29	27	31	49	48	50
11/28/2017 8:10	30	28	32	49	48	50
11/28/2017 8:20	29	27	31	49	48	50
11/28/2017 8:30	29	27	30	48	48	49
11/28/2017 8:40	27	26	28	49	48	49
11/28/2017 8:50	27	26	28	49	47	49
11/28/2017 9:00	29	26	31	49	48	50
11/28/2017 9:10	28	27	30	50	48	51
11/28/2017 9:20	27	26	28	49	48	50
11/28/2017 9:30	28	26	30	49	48	50
11/28/2017 9:40	27	26	28	49	48	50



AMP-1						
Date/Time	L _{Aeq}	L _{A90}	L _{A10}	L _{Ceq}	L _{C90}	L _{C10}
11/28/2017 9:50	28	26	30	49	48	50
11/28/2017 10:00	33	28	35	50	48	51
11/28/2017 10:10	34	27	38	49	48	51
11/28/2017 10:20	31	26	37	50	48	51
11/28/2017 10:30	27	26	28	49	47	51
11/28/2017 10:40	28	26	28	49	47	50
11/28/2017 10:50	31	26	32	49	47	51
11/28/2017 11:00	33	26	37	50	47	52
11/28/2017 11:10	35	27	38	51	48	53
11/28/2017 11:20	34	28	38	51	49	53
11/28/2017 11:30	36	27	41	51	48	54
11/28/2017 11:40	34	27	38	51	48	53
11/28/2017 11:50	34	28	38	50	47	53
11/28/2017 12:00	31	28	34	49	48	51
11/28/2017 12:10	35	28	39	51	48	53
11/28/2017 12:20	32	29	34	49	47	51
11/28/2017 12:30	34	29	37	51	48	53
11/28/2017 12:40	37	31	40	52	48	54
11/28/2017 12:50	35	30	38	51	49	53
11/28/2017 13:00	33	30	35	51	49	52
11/28/2017 13:10	32	29	35	50	49	52
11/28/2017 13:20	41	32	39	56	49	59
11/28/2017 13:40	45	31	39	52	48	51
11/28/2017 13:50	33	30	36	49	48	50
11/28/2017 14:00	33	30	36	50	48	52
11/28/2017 14:10	37	31	40	52	50	54
11/28/2017 14:20	34	32	36	51	49	52
11/28/2017 14:30	33	31	34	50	48	51
11/28/2017 14:40	36	31	39	50	48	52
11/28/2017 14:50	32	30	33	51	49	52
11/28/2017 15:00	34	30	36	52	49	54
11/28/2017 15:10	35	30	36	51	49	53
11/28/2017 15:20	63	31	43	71	50	56
11/28/2017 15:30	34	31	37	51	50	53
11/28/2017 15:40	32	31	33	51	50	52
11/28/2017 15:50	32	31	33	51	50	52

AMP-1						
Date/Time	L _{Aeq}	L _{A90}	L _{A10}	L _{Ceq}	L _{C90}	L _{C10}
11/28/2017 16:00	47	33	51	62	52	67
11/28/2017 16:10	40	33	43	59	52	62
11/28/2017 16:20	33	32	34	51	50	52
11/28/2017 16:30	34	32	35	52	50	55
11/28/2017 16:40	33	32	34	51	49	52
11/28/2017 16:50	34	32	36	52	50	53
11/28/2017 17:00	32	31	33	52	50	54
11/28/2017 17:10	36	31	39	51	49	53
11/28/2017 17:20	32	31	32	50	49	51
11/28/2017 17:30	35	31	38	51	49	52
11/28/2017 17:40	36	32	39	52	50	55
11/28/2017 17:50	34	32	34	51	49	52
11/28/2017 18:00	37	32	39	54	49	57
11/28/2017 18:10	34	32	36	52	50	53
11/28/2017 18:20	33	32	34	51	50	52
11/28/2017 18:30	34	32	35	51	49	52
11/28/2017 18:40	34	32	35	51	49	52
11/28/2017 18:50	33	32	34	50	48	51
11/28/2017 19:00	34	32	36	49	48	51
11/28/2017 19:10	36	32	39	51	48	52
11/28/2017 19:20	34	33	35	51	49	51
11/28/2017 19:30	35	33	36	52	50	53
11/28/2017 19:40	35	33	36	52	50	53
11/28/2017 19:50	34	33	35	53	50	56
11/28/2017 20:00	34	33	35	50	49	52
11/28/2017 20:10	33	32	34	50	49	51
11/28/2017 20:20	34	33	35	51	49	53
11/28/2017 20:30	34	33	36	51	49	52
11/28/2017 20:40	34	33	35	51	50	53
11/28/2017 20:50	36	34	37	53	51	54
11/28/2017 21:00	35	34	36	53	52	54
11/28/2017 21:10	36	33	38	53	50	54
11/28/2017 21:20	36	34	38	52	50	54
11/28/2017 21:30	36	34	38	52	49	53
11/28/2017 21:40	35	33	36	51	49	52
11/28/2017 21:50	36	34	38	51	49	52



AMP-1						
Date/Time	L _{Aeq}	L _{A90}	L _{A10}	L _{Ceq}	L _{C90}	L _{C10}
11/28/2017 22:00	38	34	40	51	49	52
11/28/2017 22:10	35	33	37	50	48	51
11/28/2017 22:20	36	34	37	50	48	51
11/28/2017 22:30	36	34	38	50	48	51
11/28/2017 22:40	37	34	40	51	48	53
11/28/2017 22:50	38	35	41	53	49	52
11/28/2017 23:00	38	35	40	51	48	52
11/28/2017 23:10	41	36	44	54	49	55
11/28/2017 23:20	45	39	49	57	51	60
11/28/2017 23:30	41	39	43	52	50	54
11/28/2017 23:40	42	39	45	53	50	54
11/28/2017 23:50	43	39	46	56	50	56
11/29/2017 0:00	42	38	44	56	50	54
11/29/2017 0:10	46	41	49	57	51	59
11/29/2017 0:20	44	40	46	55	51	57
11/29/2017 0:30	46	41	49	58	52	59
11/29/2017 0:40	45	40	48	58	51	59
11/29/2017 0:50	45	40	48	58	49	58
11/29/2017 1:00	46	41	48	57	50	58
11/29/2017 1:10	47	41	50	60	52	59
11/29/2017 1:20	45	41	48	57	52	58
11/29/2017 1:30	42	40	44	53	51	54
11/29/2017 1:40	43	39	46	57	50	56
11/29/2017 1:50	42	38	44	54	50	54
11/29/2017 2:00	44	40	47	55	51	57
11/29/2017 2:10	46	41	49	59	52	59
11/29/2017 2:20	45	41	48	57	53	58
11/29/2017 2:30	45	41	47	57	52	58
11/29/2017 2:40	44	40	47	56	52	57
11/29/2017 2:50	45	40	49	58	51	59
11/29/2017 3:00	41	36	43	56	49	54
11/29/2017 3:10	35	33	36	47	46	49
11/29/2017 3:20	34	33	36	47	45	48
11/29/2017 3:30	35	33	37	48	46	49
11/29/2017 3:40	34	32	35	47	46	49
11/29/2017 3:50	34	33	36	47	46	49

AMP-1						
Date/Time	L _{Aeq}	L _{A90}	L _{A10}	L _{Ceq}	L _{C90}	L _{C10}
11/29/2017 4:00	36	32	38	49	46	50
11/29/2017 4:10	33	32	35	47	45	49
11/29/2017 4:20	35	34	37	48	46	49
11/29/2017 4:30	37	34	39	49	46	52
11/29/2017 4:40	37	35	39	49	47	50
11/29/2017 4:50	39	36	42	50	48	52
11/29/2017 5:00	38	35	39	50	48	52
11/29/2017 5:10	37	36	39	51	49	52
11/29/2017 5:20	37	35	38	50	48	51
11/29/2017 5:30	35	34	36	49	48	50
11/29/2017 5:40	36	34	37	49	47	50
11/29/2017 5:50	50	34	43	65	49	58
11/29/2017 6:00	35	33	36	49	48	50
11/29/2017 6:10	35	34	36	48	46	49
11/29/2017 6:20	35	34	37	48	46	49
11/29/2017 6:30	36	34	37	49	47	49
11/29/2017 6:40	35	33	36	47	46	48
11/29/2017 6:50	37	33	40	49	46	50
11/29/2017 7:00	35	33	37	47	46	48
11/29/2017 7:10	36	34	38	48	46	49
11/29/2017 7:20	36	34	37	48	46	49
11/29/2017 7:30	35	34	35	47	46	48
11/29/2017 7:40	35	33	36	47	46	48
11/29/2017 7:50	36	34	37	48	46	50
11/29/2017 8:00	36	32	38	48	46	50
11/29/2017 8:10	33	32	34	46	45	47
11/29/2017 8:20	33	32	34	46	45	47
11/29/2017 8:30	35	33	36	47	45	47
11/29/2017 8:40	35	33	36	48	46	49
11/29/2017 8:50	34	32	35	47	45	48
11/29/2017 9:00	34	32	35	47	46	49
11/29/2017 9:10	36	32	37	51	47	53
11/29/2017 9:20	34	32	35	48	46	49
11/29/2017 9:30	32	30	33	46	45	47
11/29/2017 9:40	33	31	34	47	45	48
11/29/2017 9:50	34	30	35	49	45	52



AMP-1						
Date/Time	L _{Aeq}	L _{A90}	L _{A10}	L _{Ceq}	L _{C90}	L _{C10}
11/29/2017 10:00	34	30	33	46	45	46
11/29/2017 10:10	32	29	32	45	44	45
11/29/2017 10:20	35	30	33	47	44	47
11/29/2017 10:30	32	31	33	47	45	48
11/29/2017 10:40	33	30	35	48	45	49
11/29/2017 10:50	32	30	34	46	45	47
11/29/2017 11:00	34	30	35	48	45	50
11/29/2017 11:10	31	29	33	48	45	50
11/29/2017 11:20	37	28	32	45	44	46
11/29/2017 11:30	30	28	31	46	44	48
11/29/2017 11:40	32	31	33	50	46	53
11/29/2017 11:50	33	31	35	48	45	50
11/29/2017 12:00	37	31	36	49	45	51
11/29/2017 12:10	35	32	37	50	46	50
11/29/2017 12:20	37	33	39	48	44	51
11/29/2017 12:30	38	34	40	51	45	51
11/29/2017 12:40	36	33	39	48	45	50
11/29/2017 12:50	41	33	37	56	46	52
11/29/2017 13:00	37	33	40	49	45	51
11/29/2017 13:10	34	33	36	46	44	48
11/29/2017 13:20	34	32	36	46	44	47
11/29/2017 13:30	53	31	47	60	42	57
11/29/2017 13:40	38	31	40	51	43	54
11/29/2017 13:50	36	31	37	46	41	48
11/29/2017 14:00	34	31	35	45	42	47
11/29/2017 14:10	34	31	35	47	43	49
11/29/2017 14:20	47	34	52	52	45	56
11/29/2017 14:30	37	33	38	46	44	48
11/29/2017 14:40	38	34	40	46	43	48
11/29/2017 14:50	38	35	39	48	45	49
11/29/2017 15:00	36	34	38	45	44	47
11/29/2017 15:10	36	34	37	45	44	46
11/29/2017 15:20	36	34	38	46	44	47
11/29/2017 15:30	35	33	37	47	45	48
11/29/2017 15:40	37	35	39	48	46	49
11/29/2017 15:50	36	34	38	48	46	50

AMP-1						
Date/Time	L _{Aeq}	L _{A90}	L _{A10}	L _{Ceq}	L _{C90}	L _{C10}
11/29/2017 16:00	35	33	37	48	46	49
11/29/2017 16:10	42	36	41	50	47	51
11/29/2017 16:20	46	38	49	59	50	63
11/29/2017 16:30	39	36	41	51	48	52
11/29/2017 16:40	38	35	40	49	46	51
11/29/2017 16:50	41	35	39	56	47	55
11/29/2017 17:00	38	36	40	49	47	51
11/29/2017 17:10	37	34	38	48	45	50
11/29/2017 17:20	37	35	38	48	46	50
11/29/2017 17:30	38	36	40	48	45	50
11/29/2017 17:40	38	36	40	49	47	51
11/29/2017 17:50	39	36	40	50	48	51
11/29/2017 18:00	37	36	39	50	48	52
11/29/2017 18:10	39	37	41	51	48	53
11/29/2017 18:20	40	37	42	52	48	52
11/29/2017 18:30	42	38	44	53	49	54
11/29/2017 18:40	35	34	37	48	46	49
11/29/2017 18:50	37	35	38	49	46	51
11/29/2017 19:00	39	37	41	51	49	53
11/29/2017 19:10	42	38	44	53	49	55
11/29/2017 19:20	40	38	42	52	49	53
11/29/2017 19:30	38	36	40	52	48	55
11/29/2017 19:40	40	36	43	52	49	54
11/29/2017 19:50	38	36	40	50	48	52
11/29/2017 20:00	40	38	41	51	49	52
11/29/2017 20:10	38	35	40	51	47	52
11/29/2017 20:20	37	35	38	50	47	51
11/29/2017 20:30	37	34	40	50	47	52
11/29/2017 20:40	36	34	38	49	46	50
11/29/2017 20:50	37	33	39	49	46	51
11/29/2017 21:00	33	31	34	47	45	48
11/29/2017 21:10	34	32	35	48	45	49
11/29/2017 21:20	33	31	35	48	45	50
11/29/2017 21:30	33	31	34	47	45	48
11/29/2017 21:40	33	31	34	47	45	49
11/29/2017 21:50	33	32	34	47	45	49



AMP-1						
Date/Time	L _{Aeq}	L _{A90}	L _{A10}	L _{Ceq}	L _{C90}	L _{C10}
11/29/2017 22:00	34	31	35	47	44	48
11/29/2017 22:10	32	30	33	45	43	47
11/29/2017 22:20	32	29	33	46	44	47
11/29/2017 22:30	31	29	33	44	43	45
11/29/2017 22:40	31	30	32	44	42	44
11/29/2017 22:50	31	29	33	44	42	46
11/29/2017 23:00	33	29	35	44	42	46
11/29/2017 23:10	35	28	34	47	41	51
11/29/2017 23:20	32	29	35	48	43	52
11/29/2017 23:30	31	29	32	43	41	45
11/29/2017 23:40	30	29	32	44	41	46
11/29/2017 23:50	30	28	32	43	40	45
11/30/2017 0:00	30	26	32	42	39	45
11/30/2017 0:10	29	26	33	40	39	42
11/30/2017 0:20	27	26	29	39	38	40
11/30/2017 0:30	30	25	34	44	38	48
11/30/2017 0:40	31	27	34	41	38	43
11/30/2017 0:50	28	27	30	39	37	40
11/30/2017 1:00	27	26	28	40	37	43
11/30/2017 1:10	27	26	28	39	36	41
11/30/2017 1:20	30	26	32	40	37	42
11/30/2017 1:30	28	27	30	40	38	41
11/30/2017 1:40	30	28	31	41	39	42
11/30/2017 1:50	29	27	30	41	40	43
11/30/2017 2:00	29	27	30	41	39	42
11/30/2017 2:10	30	27	33	42	40	44
11/30/2017 2:20	28	27	29	41	39	42
11/30/2017 2:30	29	27	31	41	39	43
11/30/2017 2:40	29	26	31	44	38	48
11/30/2017 2:50	30	27	32	40	38	42
11/30/2017 3:00	28	26	29	41	39	41
11/30/2017 3:10	29	27	31	43	40	46
11/30/2017 3:20	29	27	31	42	40	44
11/30/2017 3:30	31	28	33	45	42	47
11/30/2017 3:40	33	28	36	44	40	46
11/30/2017 3:50	29	28	30	41	40	42

AMP-1						
Date/Time	L _{Aeq}	L _{A90}	L _{A10}	L _{Ceq}	L _{C90}	L _{C10}
11/30/2017 4:00	33	30	35	43	41	45
11/30/2017 4:10	30	29	31	41	40	42
11/30/2017 4:20	30	29	31	43	41	45
11/30/2017 4:30	34	30	37	44	41	46
11/30/2017 4:40	36	32	38	49	44	52
11/30/2017 4:50	34	30	36	44	41	45
11/30/2017 5:00	34	30	37	44	41	48
11/30/2017 5:10	35	30	38	46	42	49
11/30/2017 5:20	35	31	37	46	42	49
11/30/2017 5:30	35	31	37	46	43	46
11/30/2017 5:40	37	33	40	48	44	50
11/30/2017 5:50	36	32	38	47	46	49
11/30/2017 6:00	45	30	38	53	44	52
11/30/2017 6:10	35	33	37	49	45	51
11/30/2017 6:20	41	32	38	53	46	53
11/30/2017 6:30	36	32	39	48	46	49
11/30/2017 6:40	37	32	39	48	47	49
11/30/2017 6:50	38	35	41	49	46	50
11/30/2017 7:00	36	33	38	47	46	48
11/30/2017 7:10	35	31	36	46	45	47
11/30/2017 7:20	37	33	40	47	46	48
11/30/2017 7:30	35	31	37	48	46	49
11/30/2017 7:40	37	33	39	48	47	50
11/30/2017 7:50	48	36	53	57	47	62
11/30/2017 8:00	45	44	45	62	61	62
11/30/2017 8:10	65	45	66	80	61	84
11/30/2017 8:20	66	26	66	81	45	83
11/30/2017 8:30	34	26	29	45	43	46
11/30/2017 8:40	44	27	48	58	45	63
11/30/2017 8:50	41	26	46	57	45	52
11/30/2017 9:00	40	28	43	60	46	62
11/30/2017 9:10	39	27	41	60	48	62
11/30/2017 9:20	42	37	46	60	58	60
11/30/2017 9:30	40	38	42	60	59	60
11/30/2017 9:40	42	25	46	58	44	60
11/30/2017 9:50	39	25	44	53	44	60



AMP-1						
Date/Time	L _{Aeq}	L _{A90}	L _{A10}	L _{Ceq}	L _{C90}	L _{C10}
11/30/2017 10:00	43	25	47	59	45	61
11/30/2017 10:10	37	25	42	47	45	48
11/30/2017 10:20	53	26	55	66	45	67
11/30/2017 10:30	72	33	76	85	46	89
11/30/2017 10:40	71	46	74	83	53	87
11/30/2017 10:50	47	26	29	56	43	47
11/30/2017 11:00	27	26	28	45	44	47
11/30/2017 11:10	28	27	30	47	44	49
11/30/2017 11:20	31	27	33	47	44	49
11/30/2017 11:30	48	28	54	61	44	66
11/30/2017 11:40	48	30	52	52	46	55
11/30/2017 11:50	67	30	72	76	47	79
11/30/2017 12:00	64	40	70	77	56	80
11/30/2017 12:10	37	28	42	55	45	58
11/30/2017 12:20	31	28	34	47	45	48
11/30/2017 12:30	30	29	31	47	45	48
11/30/2017 12:40	32	29	34	47	45	48
11/30/2017 12:50	64	31	66	73	47	78
11/30/2017 13:00	35	31	37	55	47	59
11/30/2017 13:10	49	30	55	58	48	64
11/30/2017 13:20	41	31	45	51	46	54
11/30/2017 13:30	33	30	35	48	46	50
11/30/2017 13:40	32	30	34	47	46	48
11/30/2017 13:50	34	31	36	52	47	55
11/30/2017 14:00	45	31	43	56	47	57
11/30/2017 14:10	31	30	32	48	46	49
11/30/2017 14:20	35	30	38	50	47	51
11/30/2017 14:30	48	31	42	62	48	58
11/30/2017 14:40	32	31	33	49	47	50
11/30/2017 14:50	32	31	33	48	47	50
11/30/2017 15:00	32	31	33	49	47	49
11/30/2017 15:10	32	31	33	49	48	50
11/30/2017 15:20	33	31	33	49	48	50
11/30/2017 15:30	33	32	33	49	48	50
11/30/2017 15:40	32	31	33	49	48	50
11/30/2017 15:50	33	32	33	49	48	51

AMP-1						
Date/Time	L _{Aeq}	L _{A90}	L _{A10}	L _{Ceq}	L _{C90}	L _{C10}
11/30/2017 16:00	39	33	36	52	49	53
11/30/2017 16:10	34	33	34	51	49	52
11/30/2017 16:20	34	33	35	52	50	53
11/30/2017 16:30	34	33	34	51	49	51
11/30/2017 16:40	35	34	36	51	50	52
11/30/2017 16:50	36	34	37	51	50	52
11/30/2017 17:00	37	35	38	51	50	53
11/30/2017 17:10	36	34	38	51	50	52
11/30/2017 17:20	36	34	37	51	49	52
11/30/2017 17:30	36	34	37	50	49	51
11/30/2017 17:40	35	34	36	51	49	52
11/30/2017 17:50	35	33	37	51	49	52
11/30/2017 18:00	35	33	36	51	49	52
11/30/2017 18:10	35	33	36	51	49	52
11/30/2017 18:20	35	33	36	50	49	52
11/30/2017 18:30	34	32	35	50	48	51
11/30/2017 18:40	33	31	34	50	48	52
11/30/2017 18:50	34	32	35	51	47	53
11/30/2017 19:00	33	32	34	50	48	51
11/30/2017 19:10	33	32	34	51	49	52
11/30/2017 19:20	33	32	34	51	49	52
11/30/2017 19:30	33	32	34	51	49	53
11/30/2017 19:40	34	32	34	51	50	53
11/30/2017 19:50	34	32	35	52	50	53
11/30/2017 20:00	33	31	34	50	48	52
11/30/2017 20:10	32	30	33	48	46	50
11/30/2017 20:20	32	30	34	49	46	51
11/30/2017 20:30	32	30	33	47	45	49
11/30/2017 20:40	31	30	32	46	44	47
11/30/2017 20:50	32	30	34	47	45	50
11/30/2017 21:00	32	30	33	48	46	50
11/30/2017 21:10	31	30	32	47	45	49
11/30/2017 21:20	31	30	33	46	44	48
11/30/2017 21:30	32	31	33	48	46	49
11/30/2017 21:40	32	30	33	48	46	49
11/30/2017 21:50	32	31	33	49	46	50



AMP-1						
Date/Time	L _{Aeq}	L _{A90}	L _{A10}	L _{Ceq}	L _{C90}	L _{C10}
11/30/2017 22:00	32	30	33	48	45	49
11/30/2017 22:10	34	31	35	50	47	51
11/30/2017 22:20	32	30	34	50	48	52
11/30/2017 22:30	32	31	32	50	48	51
11/30/2017 22:40	32	31	33	49	48	50
11/30/2017 22:50	33	31	34	50	48	51
11/30/2017 23:00	33	32	35	50	48	51
11/30/2017 23:10	32	30	34	48	45	49
11/30/2017 23:20	32	30	33	46	44	48
11/30/2017 23:30	33	30	33	47	45	48
11/30/2017 23:40	34	31	35	49	45	50
11/30/2017 23:50	33	31	34	49	46	51
12/1/2017 0:00	33	31	34	49	47	51
12/1/2017 0:10	34	32	36	49	47	51
12/1/2017 0:20	34	32	36	50	48	52
12/1/2017 0:30	34	32	36	51	49	53
12/1/2017 0:40	34	32	36	51	49	53
12/1/2017 0:50	34	33	36	52	50	53
12/1/2017 1:00	36	33	38	52	50	53
12/1/2017 1:10	35	32	36	52	49	53
12/1/2017 1:20	35	33	36	52	49	53
12/1/2017 1:30	34	33	35	51	49	52
12/1/2017 1:40	34	33	35	50	49	52
12/1/2017 1:50	34	32	35	50	48	52
12/1/2017 2:00	34	32	36	51	48	52
12/1/2017 2:10	35	33	36	51	49	52
12/1/2017 2:20	34	32	35	51	49	52
12/1/2017 2:30	34	32	34	50	49	52
12/1/2017 2:40	34	32	35	51	49	52
12/1/2017 2:50	34	33	35	52	49	53
12/1/2017 3:00	34	32	35	50	48	52
12/1/2017 3:10	33	31	34	50	48	51
12/1/2017 3:20	33	31	34	49	47	50
12/1/2017 3:30	32	31	33	48	46	49
12/1/2017 3:40	32	31	33	48	47	49
12/1/2017 3:50	32	30	32	47	45	48

AMP-1						
Date/Time	L _{Aeq}	L _{A90}	L _{A10}	L _{Ceq}	L _{C90}	L _{C10}
12/1/2017 4:00	33	31	35	47	46	48
12/1/2017 4:10	34	33	35	46	45	47
12/1/2017 4:20	36	35	37	46	44	47
12/1/2017 4:30	36	35	36	44	42	45
12/1/2017 4:40	38	37	39	44	43	45
12/1/2017 4:50	39	38	40	45	43	46
12/1/2017 5:00	38	36	39	43	42	44
12/1/2017 5:10	41	37	42	44	41	45
12/1/2017 5:20	37	36	38	47	43	49
12/1/2017 5:30	38	37	39	43	41	44
12/1/2017 5:40	37	36	38	43	41	45
12/1/2017 5:50	38	36	39	46	42	48
12/1/2017 6:00	54	37	46	67	41	61
12/1/2017 6:10	37	35	39	44	42	45
12/1/2017 6:20	35	33	36	42	41	43
12/1/2017 6:30	33	32	34	43	42	44
12/1/2017 6:40	34	31	37	45	43	46
12/1/2017 6:50	33	31	35	44	43	44
12/1/2017 7:00	35	32	37	45	44	47
12/1/2017 7:10	40	35	42	47	45	49
12/1/2017 7:20	47	32	54	53	43	59
12/1/2017 7:30	37	32	39	45	43	47
12/1/2017 7:40	40	33	42	47	43	49
12/1/2017 7:50	36	32	39	44	43	46
12/1/2017 8:00	36	32	38	45	43	46
12/1/2017 8:10	36	33	38	48	43	51
12/1/2017 8:20	35	33	36	47	43	49
12/1/2017 8:30	35	32	37	45	43	46
12/1/2017 8:40	34	33	36	45	44	46
12/1/2017 8:50	36	33	38	45	43	47
12/1/2017 9:00	42	31	39	49	42	48
12/1/2017 9:10	34	31	35	43	41	44
12/1/2017 9:20	37	31	39	46	42	48
12/1/2017 9:30	31	29	33	43	41	44
12/1/2017 9:40	35	30	38	47	42	50
12/1/2017 9:50	35	31	38	45	42	47

AMP-1						
Date/Time	L _{Aeq}	L _{A90}	L _{A10}	L _{Ceq}	L _{C90}	L _{C10}
12/1/2017 10:00	35	33	37	46	43	49
12/1/2017 10:10	33	30	35	47	42	50
12/1/2017 10:20	33	31	35	46	41	50
12/1/2017 10:30	35	32	37	48	43	52
12/1/2017 10:40	34	30	37	44	41	46
12/1/2017 10:50	34	31	35	44	42	46
12/1/2017 11:00	36	33	38	56	50	59
12/1/2017 11:10	42	35	45	64	46	67
12/1/2017 11:20	35	31	35	56	43	61
12/1/2017 11:30	33	31	35	49	43	52
12/1/2017 11:40	37	29	41	48	42	51
12/1/2017 11:50	36	29	38	46	41	49
12/1/2017 12:00	30	28	32	42	41	43
12/1/2017 12:10	36	29	34	46	41	45
12/1/2017 12:20	56	31	58	69	42	71
12/1/2017 12:30	47	32	52	52	43	56
12/1/2017 12:40	56	32	61	57	43	63
12/1/2017 12:50	56	32	60	68	43	70
12/1/2017 13:00	46	33	47	59	45	63
12/1/2017 13:10	44	32	49	58	45	62
12/1/2017 13:20	36	34	38	47	45	48
12/1/2017 13:30	36	33	38	46	44	47
12/1/2017 13:40	36	33	37	46	44	47
12/1/2017 13:50	36	33	38	47	44	49
12/1/2017 14:00	35	33	37	45	44	47
12/1/2017 14:10	52	33	41	65	45	57
12/1/2017 14:20	35	33	37	45	43	46
12/1/2017 14:30	43	33	45	52	42	55
12/1/2017 14:40	36	33	37	45	42	47
12/1/2017 14:50	34	31	35	44	42	45
12/1/2017 15:00	34	32	35	44	42	45
12/1/2017 15:10	35	33	37	45	43	46
12/1/2017 15:20	37	35	39	47	45	49
12/1/2017 15:30	38	35	39	48	45	50
12/1/2017 15:40	38	35	40	47	45	50
12/1/2017 15:50	36	34	38	46	44	47

AMP-1						
Date/Time	L _{Aeq}	L _{A90}	L _{A10}	L _{Ceq}	L _{C90}	L _{C10}
12/1/2017 16:00	37	36	38	46	45	47
12/1/2017 16:10	39	35	41	49	45	51
12/1/2017 16:20	42	35	40	48	45	48
12/1/2017 16:30	39	37	40	48	46	50
12/1/2017 16:40	36	34	37	46	44	47
12/1/2017 16:50	37	35	39	49	46	51
12/1/2017 17:00	38	36	40	49	47	51
12/1/2017 17:10	39	34	40	51	46	54
12/1/2017 17:20	38	34	41	50	46	52
12/1/2017 17:30	37	34	38	47	45	49
12/1/2017 17:40	36	32	38	47	44	49
12/1/2017 17:50	36	34	37	46	44	48
12/1/2017 18:00	36	32	38	46	44	48
12/1/2017 18:10	37	33	39	46	44	48
12/1/2017 18:20	36	34	37	46	44	48
12/1/2017 18:30	43	33	48	54	47	57
12/1/2017 18:40	37	33	40	52	44	56
12/1/2017 18:50	42	34	45	51	45	55
12/1/2017 19:00	37	32	38	48	44	50
12/1/2017 19:10	38	33	41	47	43	50
12/1/2017 19:20	43	33	47	53	47	56
12/1/2017 19:30	42	33	46	52	42	56
12/1/2017 19:40	37	32	41	47	43	50
12/1/2017 19:50	42	34	46	53	46	57
12/1/2017 20:00	39	33	42	50	44	54
12/1/2017 20:10	43	33	47	53	44	57
12/1/2017 20:20	41	34	45	52	46	55
12/1/2017 20:30	39	31	43	51	45	54
12/1/2017 20:40	43	31	48	62	44	66
12/1/2017 20:50	48	33	50	61	42	59
12/1/2017 21:00	36	30	40	46	40	50
12/1/2017 21:10	37	30	42	48	42	51
12/1/2017 21:20	37	31	40	47	43	51
12/1/2017 21:30	34	32	36	46	44	48
12/1/2017 21:40	39	33	43	50	44	53
12/1/2017 21:50	40	30	43	50	43	54



AMP-1						
Date/Time	L _{Aeq}	L _{A90}	L _{A10}	L _{Ceq}	L _{C90}	L _{C10}
12/1/2017 22:00	35	32	37	45	42	47
12/1/2017 22:10	38	33	41	48	43	50
12/1/2017 22:20	39	31	43	49	43	52
12/1/2017 22:30	35	31	38	44	41	46
12/1/2017 22:40	38	29	39	47	41	49
12/1/2017 22:50	34	30	36	44	41	47
12/1/2017 23:00	34	29	37	46	42	49
12/1/2017 23:10	34	31	37	46	42	48
12/1/2017 23:20	31	27	34	43	38	47
12/1/2017 23:30	33	28	36	45	39	49
12/1/2017 23:40	32	27	35	41	37	44
12/1/2017 23:50	37	28	41	47	37	52
12/2/2017 0:00	29	27	30	39	36	41
12/2/2017 0:10	36	27	40	46	36	50
12/2/2017 0:20	31	27	33	43	38	46
12/2/2017 0:30	31	28	33	39	36	41
12/2/2017 0:40	29	27	31	39	37	41
12/2/2017 0:50	29	26	31	38	36	40
12/2/2017 1:00	28	26	29	38	36	38
12/2/2017 1:10	27	26	28	37	36	38
12/2/2017 1:20	32	26	36	44	36	47
12/2/2017 1:30	33	28	35	45	38	48
12/2/2017 1:40	31	27	34	39	36	40
12/2/2017 1:50	28	26	28	37	36	38
12/2/2017 2:00	27	26	28	37	36	38
12/2/2017 2:10	27	26	28	38	37	40
12/2/2017 2:20	29	26	31	40	37	41
12/2/2017 2:30	27	26	27	39	37	40
12/2/2017 2:40	31	28	33	40	38	41
12/2/2017 2:50	30	27	33	39	37	40
12/2/2017 3:00	29	27	30	40	38	41
12/2/2017 3:10	31	28	33	41	39	43
12/2/2017 3:20	33	30	35	45	40	47
12/2/2017 3:30	32	30	34	45	42	48
12/2/2017 3:40	31	29	32	44	41	47
12/2/2017 3:50	33	29	37	44	39	48

AMP-1						
Date/Time	L _{Aeq}	L _{A90}	L _{A10}	L _{Ceq}	L _{C90}	L _{C10}
12/2/2017 4:00	28	27	29	38	37	39
12/2/2017 4:10	34	27	37	45	37	49
12/2/2017 4:20	33	27	36	45	38	48
12/2/2017 4:30	32	28	34	41	38	43
12/2/2017 4:40	30	28	32	40	38	41
12/2/2017 4:50	33	28	37	43	39	47
12/2/2017 5:00	30	27	31	40	38	41
12/2/2017 5:10	31	29	33	42	40	44
12/2/2017 5:20	34	29	37	43	40	45
12/2/2017 5:30	32	30	33	41	40	42
12/2/2017 5:40	32	29	35	42	40	45
12/2/2017 5:50	34	29	37	44	40	48
12/2/2017 6:00	53	29	42	66	41	59
12/2/2017 6:10	31	29	32	40	39	41
12/2/2017 6:20	34	30	36	43	40	46
12/2/2017 6:30	34	31	37	47	41	47
12/2/2017 6:40	43	38	48	61	59	65
12/2/2017 6:50	51	32	56	61	41	67
12/2/2017 7:00	36	28	37	43	39	46
12/2/2017 7:10	48	33	53	61	41	64
12/2/2017 7:20	44	35	50	56	52	59
12/2/2017 7:30	40	37	42	54	52	54
12/2/2017 7:40	38	36	41	54	52	54
12/2/2017 7:50	44	37	47	57	53	58
12/2/2017 8:00	45	33	49	57	43	59
12/2/2017 8:10	51	32	56	61	45	64
12/2/2017 8:20	33	29	34	42	41	43
12/2/2017 8:30	45	30	40	55	44	51
12/2/2017 8:40	69	29	72	82	45	84
12/2/2017 8:50	64	29	64	78	41	81
12/2/2017 9:00	31	28	33	41	40	42
12/2/2017 9:10	35	28	39	52	40	57
12/2/2017 9:20	39	31	42	53	43	58
12/2/2017 9:30	35	30	38	51	42	54
12/2/2017 9:40	36	31	40	54	50	56
12/2/2017 9:50	33	31	35	53	51	55



AMP-1						
Date/Time	L _{Aeq}	L _{A90}	L _{A10}	L _{Ceq}	L _{C90}	L _{C10}
12/2/2017 10:00	35	30	37	50	44	53
12/2/2017 10:10	50	30	39	57	45	56
12/2/2017 10:20	49	32	44	58	50	56
12/2/2017 10:30	69	51	71	83	59	84
12/2/2017 10:40	70	31	75	83	44	88
12/2/2017 10:50	33	30	36	48	46	49
12/2/2017 11:00	33	31	34	48	46	49
12/2/2017 11:10	52	30	56	68	44	70
12/2/2017 11:20	65	32	69	75	44	79
12/2/2017 11:30	71	34	75	83	52	88
12/2/2017 11:40	69	54	74	76	58	78
12/2/2017 11:50	65	33	66	72	45	74
12/2/2017 12:00	37	30	41	52	43	56
12/2/2017 12:10	34	31	38	50	42	54
12/2/2017 12:20	36	31	39	50	43	53
12/2/2017 12:30	34	30	37	47	42	51
12/2/2017 12:40	32	28	35	48	42	51
12/2/2017 12:50	36	32	39	51	44	52
12/2/2017 13:00	37	31	42	52	49	53
12/2/2017 13:10	43	31	43	54	43	56
12/2/2017 13:20	71	43	75	84	53	87
12/2/2017 13:30	65	29	68	76	44	79
12/2/2017 13:40	31	28	32	45	43	46
12/2/2017 13:50	30	28	32	44	42	45
12/2/2017 14:00	29	27	31	43	42	44
12/2/2017 14:10	33	28	34	47	42	50
12/2/2017 14:20	64	29	62	73	43	72
12/2/2017 14:30	72	51	77	83	55	88
12/2/2017 14:40	68	38	73	77	47	81
12/2/2017 14:50	68	30	72	81	41	85
12/2/2017 15:00	33	28	35	44	41	48
12/2/2017 15:10	37	28	41	50	46	53
12/2/2017 15:20	43	30	46	54	42	57
12/2/2017 15:30	30	27	32	42	41	43
12/2/2017 15:40	41	28	40	55	42	59
12/2/2017 15:50	30	27	32	42	41	43

AMP-1						
Date/Time	L _{Aeq}	L _{A90}	L _{A10}	L _{Ceq}	L _{C90}	L _{C10}
12/2/2017 16:00	30	28	32	42	41	43
12/2/2017 16:10	30	27	31	42	41	43
12/2/2017 16:20	30	27	33	43	41	44
12/2/2017 16:30	30	27	33	42	41	43
12/2/2017 16:40	30	27	33	44	42	45
12/2/2017 16:50	39	27	34	56	41	50
12/2/2017 17:00	30	27	31	43	42	44
12/2/2017 17:10	29	27	31	44	44	45
12/2/2017 17:20	32	27	34	47	43	48
12/2/2017 17:30	30	28	32	43	42	45
12/2/2017 17:40	30	28	33	43	42	44
12/2/2017 17:50	32	28	34	44	41	46
12/2/2017 18:00	34	28	37	46	42	48
12/2/2017 18:10	32	27	35	45	41	48
12/2/2017 18:20	31	27	33	45	41	48
12/2/2017 18:30	31	26	35	45	40	49
12/2/2017 18:40	29	26	31	42	39	45
12/2/2017 18:50	27	26	28	40	39	41
12/2/2017 19:00	30	26	33	44	39	47
12/2/2017 19:10	32	27	36	46	41	50
12/2/2017 19:20	32	26	36	47	41	51
12/2/2017 19:30	27	26	29	40	38	40
12/2/2017 19:40	31	26	34	44	38	49
12/2/2017 19:50	30	27	31	45	38	48
12/2/2017 20:00	29	27	31	42	38	43
12/2/2017 20:10	29	27	31	43	39	47
12/2/2017 20:20	28	27	28	40	39	41
12/2/2017 20:30	34	27	35	47	39	49
12/2/2017 20:40	33	27	37	47	40	51
12/2/2017 20:50	27	26	27	39	38	40
12/2/2017 21:00	32	26	33	44	37	47
12/2/2017 21:10	32	26	35	45	38	49
12/2/2017 21:20	28	27	29	40	38	42
12/2/2017 21:30	31	27	35	47	38	51
12/2/2017 21:40	32	27	35	44	39	48
12/2/2017 21:50	28	27	29	39	38	40



AMP-1						
Date/Time	L _{Aeq}	L _{A90}	L _{A10}	L _{Ceq}	L _{C90}	L _{C10}
12/2/2017 22:00	34	27	37	46	39	49
12/2/2017 22:10	31	27	35	45	39	49
12/2/2017 22:20	28	27	28	39	37	40
12/2/2017 22:30	27	26	28	38	37	38
12/2/2017 22:40	34	25	36	47	36	52
12/2/2017 22:50	32	25	33	45	36	48
12/2/2017 23:00	35	25	39	47	36	52
12/2/2017 23:10	35	25	36	47	36	52
12/2/2017 23:20	33	25	36	45	36	49
12/2/2017 23:30	33	24	36	45	35	49
12/2/2017 23:40	30	25	34	43	36	48
12/2/2017 23:50	35	25	37	46	36	50
12/3/2017 0:00	28	25	30	42	36	46
12/3/2017 0:10	35	25	39	47	36	51
12/3/2017 0:20	26	24	28	37	35	38
12/3/2017 0:30	27	25	30	39	36	43
12/3/2017 0:40	36	24	38	47	37	50
12/3/2017 0:50	25	24	25	36	35	37
12/3/2017 1:00	31	25	35	42	35	46
12/3/2017 1:10	29	25	29	42	35	44
12/3/2017 1:20	26	24	27	40	35	44
12/3/2017 1:30	25	24	26	37	35	37
12/3/2017 1:40	25	24	25	36	34	37
12/3/2017 1:50	36	24	40	47	34	51
12/3/2017 2:00	25	24	25	36	34	37
12/3/2017 2:10	25	24	26	35	33	36
12/3/2017 2:20	36	24	38	46	34	49
12/3/2017 2:30	38	24	41	48	33	51
12/3/2017 2:40	25	23	26	35	32	36
12/3/2017 2:50	24	23	24	35	32	36
12/3/2017 3:00	29	24	32	41	34	45
12/3/2017 3:10	30	24	32	39	33	41
12/3/2017 3:20	25	24	25	35	33	36
12/3/2017 3:30	28	24	28	37	34	39
12/3/2017 3:40	24	24	24	36	34	37
12/3/2017 3:50	25	24	25	37	34	38

AMP-1						
Date/Time	L _{Aeq}	L _{A90}	L _{A10}	L _{Ceq}	L _{C90}	L _{C10}
12/3/2017 4:00	26	24	26	37	34	39
12/3/2017 4:10	24	24	25	35	34	36
12/3/2017 4:20	27	24	30	43	34	46
12/3/2017 4:30	27	24	29	37	34	40
12/3/2017 4:40	27	24	27	38	35	40
12/3/2017 4:50	26	24	27	37	35	39
12/3/2017 5:00	30	24	33	40	35	43
12/3/2017 5:10	27	25	30	40	35	42
12/3/2017 5:20	30	24	31	39	36	41
12/3/2017 5:30	28	24	29	40	35	42
12/3/2017 5:40	29	25	31	40	36	42
12/3/2017 5:50	32	24	30	40	35	40
12/3/2017 6:00	29	26	31	41	36	43
12/3/2017 6:10	31	27	33	41	37	44
12/3/2017 6:20	30	26	32	39	37	41
12/3/2017 6:30	31	26	32	47	37	49
12/3/2017 6:40	32	29	35	47	45	48
12/3/2017 6:50	49	29	55	60	42	66
12/3/2017 7:00	39	27	41	50	41	49
12/3/2017 7:10	53	43	58	67	61	71
12/3/2017 7:20	46	42	50	65	63	65
12/3/2017 7:30	46	41	49	65	62	65
12/3/2017 7:40	44	40	47	62	61	63
12/3/2017 7:50	47	41	51	65	62	69
12/3/2017 8:00	44	38	48	61	46	62
12/3/2017 8:10	64	33	61	73	45	70
12/3/2017 8:20	71	51	77	85	69	89
12/3/2017 8:30	70	51	75	82	70	88
12/3/2017 8:40	58	52	63	73	70	75
12/3/2017 8:50	65	28	60	76	40	62
12/3/2017 9:00	72	58	76	85	70	88
12/3/2017 9:10	26	24	27	42	39	45
12/3/2017 9:20	64	25	62	73	39	73
12/3/2017 9:30	66	52	70	68	57	72
12/3/2017 9:40	61	25	54	70	40	58
12/3/2017 9:50	33	25	38	46	39	50



AMP-1						
Date/Time	L _{Aeq}	L _{A90}	L _{A10}	L _{Ceq}	L _{C90}	L _{C10}
12/3/2017 10:00	66	25	70	77	39	83
12/3/2017 10:10	34	27	39	46	40	50
12/3/2017 10:20	35	27	39	47	42	50
12/3/2017 10:30	28	26	30	41	40	42
12/3/2017 10:40	30	26	31	42	40	44
12/3/2017 10:50	29	27	30	42	41	44
12/3/2017 11:00	45	30	50	61	43	64
12/3/2017 11:10	34	28	37	52	41	58
12/3/2017 11:20	41	29	45	64	43	69
12/3/2017 11:30	39	29	41	58	43	62
12/3/2017 11:40	32	30	34	46	44	47
12/3/2017 11:50	40	29	44	52	44	55
12/3/2017 12:00	31	28	32	42	40	43
12/3/2017 12:10	38	28	43	50	41	54
12/3/2017 12:20	39	30	38	50	43	51
12/3/2017 12:30	36	30	39	48	43	51
12/3/2017 12:40	38	31	43	61	42	67
12/3/2017 12:50	64	31	61	75	42	74
12/3/2017 13:00	39	31	42	51	41	56
12/3/2017 13:10	37	32	40	50	49	51
12/3/2017 13:20	39	33	43	51	48	54
12/3/2017 13:30	41	32	45	52	43	55
12/3/2017 13:40	39	32	42	53	48	56
12/3/2017 13:50	38	32	41	49	47	51
12/3/2017 14:00	35	32	36	50	48	50
12/3/2017 14:10	51	32	50	59	50	59
12/3/2017 14:20	42	33	45	55	45	57
12/3/2017 14:30	40	31	43	52	44	56
12/3/2017 14:40	39	30	42	48	42	51
12/3/2017 14:50	37	31	41	46	43	47
12/3/2017 15:00	39	30	43	49	42	52
12/3/2017 15:10	64	38	66	74	49	79
12/3/2017 15:20	38	32	39	49	44	51
12/3/2017 15:30	39	31	39	50	43	51
12/3/2017 15:40	39	32	44	50	46	53
12/3/2017 15:50	33	30	35	48	43	52

AMP-1						
Date/Time	L _{Aeq}	L _{A90}	L _{A10}	L _{Ceq}	L _{C90}	L _{C10}
12/3/2017 16:00	33	31	35	44	43	45
12/3/2017 16:10	33	30	34	44	42	45
12/3/2017 16:20	33	31	35	44	43	45
12/3/2017 16:30	32	30	34	44	42	45
12/3/2017 16:40	34	31	37	46	42	48
12/3/2017 16:50	35	32	37	44	42	45
12/3/2017 17:00	34	31	35	44	42	45
12/3/2017 17:10	40	32	45	50	44	54
12/3/2017 17:20	35	31	37	46	43	48
12/3/2017 17:30	35	31	38	45	43	46
12/3/2017 17:40	36	30	40	47	42	51
12/3/2017 17:50	33	31	34	45	42	48
12/3/2017 18:00	35	32	37	46	43	48
12/3/2017 18:10	35	31	37	47	44	48
12/3/2017 18:20	36	32	39	48	44	50
12/3/2017 18:30	41	32	46	51	44	55
12/3/2017 18:40	41	33	45	51	46	54
12/3/2017 18:50	33	31	34	46	43	48
12/3/2017 19:00	36	31	39	47	42	49
12/3/2017 19:10	41	31	44	51	44	54
12/3/2017 19:20	33	31	35	45	43	47
12/3/2017 19:30	38	32	42	48	44	51
12/3/2017 19:40	34	32	36	44	43	45
12/3/2017 19:50	33	30	34	43	42	45
12/3/2017 20:00	34	31	36	45	41	47
12/3/2017 20:10	36	31	38	47	42	49
12/3/2017 20:20	32	31	34	42	40	44
12/3/2017 20:30	38	31	38	47	41	47
12/3/2017 20:40	38	32	41	48	43	51
12/3/2017 20:50	36	31	39	45	41	47
12/3/2017 21:00	34	31	37	43	41	45
12/3/2017 21:10	32	30	34	43	41	45
12/3/2017 21:20	31	29	33	44	41	45
12/3/2017 21:30	42	31	44	51	43	54
12/3/2017 21:40	33	29	36	46	41	50
12/3/2017 21:50	33	30	35	43	41	45

AMP-1						
Date/Time	L _{Aeq}	L _{A90}	L _{A10}	L _{Ceq}	L _{C90}	L _{C10}
12/3/2017 22:00	32	29	34	44	40	47
12/3/2017 22:10	35	29	38	46	39	49
12/3/2017 22:20	32	30	34	43	40	46
12/3/2017 22:30	30	29	31	41	39	41
12/3/2017 22:40	31	29	32	41	40	42
12/3/2017 22:50	36	31	39	47	41	49
12/3/2017 23:00	37	30	41	48	41	52
12/3/2017 23:10	32	30	34	44	41	46
12/3/2017 23:20	33	30	36	41	40	43
12/3/2017 23:30	32	30	34	43	40	46
12/3/2017 23:40	36	30	40	47	40	52
12/3/2017 23:50	31	29	32	41	40	42
12/4/2017 0:00	36	29	31	46	40	42
12/4/2017 0:10	37	31	41	48	42	52
12/4/2017 0:20	35	31	37	45	41	48
12/4/2017 0:30	29	28	30	40	39	41
12/4/2017 0:40	29	27	30	40	39	41
12/4/2017 0:50	29	27	30	40	39	41
12/4/2017 1:00	28	27	29	39	38	40
12/4/2017 1:10	29	27	30	40	39	41
12/4/2017 1:20	33	29	36	43	41	44
12/4/2017 1:30	35	28	36	48	39	50
12/4/2017 1:40	29	28	30	40	39	41
12/4/2017 1:50	36	30	40	47	41	51
12/4/2017 2:00	37	30	40	48	44	50
12/4/2017 2:10	37	29	39	48	42	50
12/4/2017 2:20	38	30	40	49	43	52
12/4/2017 2:30	35	31	37	46	44	48
12/4/2017 2:40	32	30	33	48	45	51
12/4/2017 2:50	32	30	33	45	43	47
12/4/2017 3:00	34	31	36	45	43	47
12/4/2017 3:10	35	32	37	45	43	46
12/4/2017 3:20	36	33	38	49	44	51
12/4/2017 3:30	39	35	42	49	46	51
12/4/2017 3:40	35	31	38	47	43	50
12/4/2017 3:50	33	30	36	44	42	45

AMP-1						
Date/Time	LAeq	LA90	LA10	LCeq	LC90	LC10
12/4/2017 4:00	34	31	36	44	42	46
12/4/2017 4:10	34	31	37	44	42	46
12/4/2017 4:20	36	31	40	47	42	50
12/4/2017 4:30	36	33	37	44	42	45
12/4/2017 4:40	34	31	36	43	41	45
12/4/2017 4:50	35	32	38	48	42	51
12/4/2017 5:00	35	32	38	48	46	49
12/4/2017 5:10	34	31	37	46	45	48
12/4/2017 5:20	36	32	38	47	45	48
12/4/2017 5:30	43	33	40	54	43	51
12/4/2017 5:40	36	33	39	47	43	49
12/4/2017 5:50	43	35	41	54	47	52
12/4/2017 6:00	37	34	39	48	46	49
12/4/2017 6:10	37	33	39	47	45	49
12/4/2017 6:20	37	34	39	48	45	49
12/4/2017 6:30	37	34	39	48	46	50
12/4/2017 6:40	42	36	42	54	46	52
12/4/2017 6:50	37	34	39	46	45	48
12/4/2017 7:00	38	36	40	47	46	48
12/4/2017 7:10	38	36	40	47	45	48
12/4/2017 7:20	42	35	42	54	45	52
12/4/2017 7:30	48	36	50	59	45	64
12/4/2017 7:40	52	42	58	64	58	68
12/4/2017 7:50	45	41	49	62	61	62
12/4/2017 8:00	48	39	53	62	57	66
12/4/2017 8:10	46	38	51	59	56	63
12/4/2017 8:20	43	41	43	62	61	62
12/4/2017 8:30	44	41	46	62	61	62
12/4/2017 8:40	42	33	46	60	45	62
12/4/2017 8:50	42	31	45	60	44	62
12/4/2017 9:00	43	40	45	62	60	62
12/4/2017 9:10	44	40	45	63	61	63
12/4/2017 9:20	42	39	44	63	60	65
12/4/2017 9:30	42	38	45	61	59	61
12/4/2017 9:40	39	33	41	53	48	56
12/4/2017 9:50	36	33	37	47	45	49

AMP-1						
Date/Time	L _{Aeq}	L _{A90}	L _{A10}	L _{Ceq}	L _{C90}	L _{C10}
12/4/2017 10:00	67	32	71	81	44	84
12/4/2017 10:10	68	38	73	81	59	87
12/4/2017 10:20	63	39	60	75	50	74
12/4/2017 10:30	41	32	44	51	46	54
12/4/2017 10:40	39	33	42	50	46	53
12/4/2017 10:50	42	34	44	53	48	56
12/4/2017 11:00	40	34	44	51	48	53
12/4/2017 11:10	65	37	68	80	51	84
12/4/2017 11:20	72	37	76	84	49	88
12/4/2017 11:30	40	32	44	51	44	54
12/4/2017 11:40	43	31	47	52	43	56
12/4/2017 11:50	42	30	46	52	44	55
12/4/2017 12:00	68	33	72	75	43	79
12/4/2017 12:10	64	31	63	66	43	66
12/4/2017 12:20	55	35	54	70	46	69
12/4/2017 12:30	39	33	43	51	46	53
12/4/2017 12:40	38	32	42	50	47	52
12/4/2017 12:50	40	33	43	52	46	55
12/4/2017 13:00	38	31	41	50	42	53
12/4/2017 13:10	41	32	44	50	42	53
12/4/2017 13:20	60	33	56	71	48	68
12/4/2017 13:30	71	67	75	85	80	87
12/4/2017 13:40	66	33	71	79	43	85
12/4/2017 13:50	66	34	71	74	45	78
12/4/2017 14:00	37	29	40	47	42	50
12/4/2017 14:10	40	30	45	50	43	54
12/4/2017 14:20	40	30	44	50	40	53
12/4/2017 14:30	33	30	36	44	39	47
12/4/2017 14:40	35	30	37	46	41	48
12/4/2017 14:50	42	32	46	51	42	54
12/4/2017 15:00	34	30	38	46	41	49
12/4/2017 15:10	34	31	37	47	42	51
12/4/2017 15:20	34	31	36	45	42	47
12/4/2017 15:30	36	32	38	49	44	52
12/4/2017 15:40	36	33	37	47	44	49
12/4/2017 15:50	42	33	46	59	44	63

AMP-1						
Date/Time	L _{Aeq}	L _{A90}	L _{A10}	L _{Ceq}	L _{C90}	L _{C10}
12/4/2017 16:00	43	34	47	58	42	64
12/4/2017 16:10	37	34	39	47	42	50
12/4/2017 16:20	42	34	42	54	44	52
12/4/2017 16:30	37	32	40	47	43	51
12/4/2017 16:40	38	34	40	48	43	49
12/4/2017 16:50	40	36	43	50	45	52
12/4/2017 17:00	39	35	41	47	43	49
12/4/2017 17:10	39	35	42	48	44	51
12/4/2017 17:20	40	34	43	47	43	49
12/4/2017 17:30	36	32	38	44	41	46
12/4/2017 17:40	38	32	41	47	42	50
12/4/2017 17:50	36	33	39	45	42	47
12/4/2017 18:00	37	34	39	46	43	48
12/4/2017 18:10	35	32	37	46	42	49
12/4/2017 18:20	33	30	35	44	39	47
12/4/2017 18:30	35	30	38	46	40	50
12/4/2017 18:40	34	31	37	43	40	45
12/4/2017 18:50	34	30	36	43	39	45
12/4/2017 19:00	36	32	38	47	42	49
12/4/2017 19:10	36	30	39	46	41	49
12/4/2017 19:20	33	29	36	47	40	51
12/4/2017 19:30	33	29	36	44	38	48
12/4/2017 19:40	32	29	35	44	39	47
12/4/2017 19:50	32	29	35	43	37	47
12/4/2017 20:00	34	29	38	46	37	50
12/4/2017 20:10	30	29	32	39	37	41
12/4/2017 20:20	30	28	31	38	36	39
12/4/2017 20:30	36	29	40	49	37	55
12/4/2017 20:40	33	28	36	44	38	48
12/4/2017 20:50	32	27	33	40	36	42
12/4/2017 21:00	32	28	35	42	36	45
12/4/2017 21:10	33	29	36	44	39	48
12/4/2017 21:20	32	27	34	39	36	41
12/4/2017 21:30	34	28	37	45	36	49
12/4/2017 21:40	30	28	31	39	36	41
12/4/2017 21:50	32	28	35	44	37	49

AMP-1						
Date/Time	L _{Aeq}	L _{A90}	L _{A10}	L _{Ceq}	L _{C90}	L _{C10}
12/4/2017 22:00	31	27	33	41	35	45
12/4/2017 22:10	35	27	39	48	39	52
12/4/2017 22:20	30	27	32	41	36	45
12/4/2017 22:30	30	27	32	41	35	44
12/4/2017 22:40	27	26	27	37	35	39
12/4/2017 22:50	27	26	28	37	35	39
12/4/2017 23:00	30	26	31	39	34	41
12/4/2017 23:10	30	26	33	42	34	46
12/4/2017 23:20	34	26	38	46	35	49
12/4/2017 23:30	29	26	32	40	34	44
12/4/2017 23:40	29	27	31	39	34	40
12/4/2017 23:50	29	26	31	39	34	39
12/5/2017 0:00	30	27	32	42	34	47
12/5/2017 0:10	28	26	29	38	34	39
12/5/2017 0:20	29	27	32	41	35	44
12/5/2017 0:30	30	27	30	39	35	42
12/5/2017 0:40	29	26	28	40	34	41
12/5/2017 0:50	32	26	35	44	34	49
12/5/2017 1:00	28	27	28	37	35	39
12/5/2017 1:10	32	27	34	43	35	48
12/5/2017 1:20	28	27	29	39	35	39
12/5/2017 1:30	28	27	28	39	35	39
12/5/2017 1:40	28	27	29	40	36	41
12/5/2017 1:50	32	26	37	45	37	49
12/5/2017 2:00	27	26	27	40	36	40
12/5/2017 2:10	28	27	28	40	37	40
12/5/2017 2:20	29	28	30	47	39	51
12/5/2017 2:30	30	28	31	44	40	46
12/5/2017 2:40	37	29	38	48	41	52
12/5/2017 2:50	30	29	31	42	40	43
12/5/2017 3:00	29	28	30	42	39	43
12/5/2017 3:10	30	28	31	50	39	56
12/5/2017 3:20	29	28	30	45	41	47
12/5/2017 3:30	28	27	29	42	39	44
12/5/2017 3:40	27	26	28	42	39	43
12/5/2017 3:50	27	26	28	42	39	43

AMP-1						
Date/Time	L _{Aeq}	L _{A90}	L _{A10}	L _{Ceq}	L _{C90}	L _{C10}
12/5/2017 4:00	29	27	29	42	38	45
12/5/2017 4:10	29	27	30	42	39	43
12/5/2017 4:20	33	28	35	47	40	51
12/5/2017 4:30	28	27	29	42	40	43
12/5/2017 4:40	30	27	32	45	40	49
12/5/2017 4:50	28	27	29	41	39	42
12/5/2017 5:00	28	27	29	41	38	42
12/5/2017 5:10	27	26	28	42	39	42
12/5/2017 5:20	28	27	29	41	39	41
12/5/2017 5:30	28	27	29	41	40	42
12/5/2017 5:40	28	28	29	43	41	44
12/5/2017 5:50	30	29	31	46	42	47
12/5/2017 6:00	32	30	34	45	43	47
12/5/2017 6:10	33	31	35	48	44	51
12/5/2017 6:20	36	33	38	50	46	52
12/5/2017 6:30	51	42	54	63	59	67
12/5/2017 6:40	44	43	45	60	59	60
12/5/2017 6:50	66	44	68	77	56	79
12/5/2017 7:00	57	38	60	73	50	75
12/5/2017 7:10	68	57	68	82	76	82
12/5/2017 7:20	69	36	74	83	51	87
12/5/2017 7:30	38	36	40	54	51	56
12/5/2017 7:40	39	36	41	53	51	55
12/5/2017 7:50	42	38	46	56	52	57
12/5/2017 8:00	43	39	46	56	52	58
12/5/2017 8:10	39	37	40	53	52	54
12/5/2017 8:20	41	38	42	55	52	57
12/5/2017 8:30	41	39	43	54	52	56
12/5/2017 8:40	70	41	75	83	55	87
12/5/2017 8:50	69	38	73	82	53	86
12/5/2017 9:00	67	50	69	70	61	73
12/5/2017 9:10	67	39	71	78	53	82
12/5/2017 9:20	38	35	40	54	52	55
12/5/2017 9:30	37	35	38	54	52	55
12/5/2017 9:40	37	35	38	53	51	54
12/5/2017 9:50	38	36	40	55	53	56



AMP-1						
Date/Time	L _{Aeq}	L _{A90}	L _{A10}	L _{Ceq}	L _{C90}	L _{C10}
12/5/2017 10:00	38	36	40	55	53	57
12/5/2017 10:10	37	35	39	54	52	55
12/5/2017 10:20	43	35	45	55	52	56
12/5/2017 10:30	72	61	75	85	73	88
12/5/2017 10:40	57	34	59	62	51	65
12/5/2017 10:50	68	36	72	75	51	79
12/5/2017 11:00	46	35	39	58	52	56
12/5/2017 11:10	37	35	38	54	52	55
12/5/2017 11:20	38	36	39	54	52	56
12/5/2017 11:30	38	36	39	54	53	55
12/5/2017 11:40	39	36	41	55	53	57
12/5/2017 11:50	38	35	40	54	52	56
12/5/2017 12:00	37	35	39	53	51	54
12/5/2017 12:10	37	35	39	53	51	54
12/5/2017 12:20	41	34	40	57	51	55
12/5/2017 12:30	41	34	39	55	51	54
12/5/2017 12:40	36	34	38	53	51	54
12/5/2017 12:50	38	33	41	53	51	55
12/5/2017 13:00	35	34	36	53	51	54
12/5/2017 13:10	36	34	37	52	50	53
12/5/2017 13:20	36	35	37	53	51	54
12/5/2017 13:30	37	35	38	57	53	59
12/5/2017 13:40	47	38	50	68	58	71
12/5/2017 13:50	51	33	44	64	51	59
12/5/2017 14:00	37	33	40	53	51	55
12/5/2017 14:10	35	34	36	53	51	55
12/5/2017 14:20	35	34	36	54	52	55
12/5/2017 14:30	35	34	36	53	51	54
12/5/2017 14:40	37	35	38	53	51	54
12/5/2017 14:50	37	34	39	54	51	55
12/5/2017 15:00	38	34	41	54	52	55
12/5/2017 15:10	35	34	36	53	52	54
12/5/2017 15:20	35	34	36	54	52	55
12/5/2017 15:30	40	34	37	54	51	55
12/5/2017 15:40	36	35	37	54	53	55
12/5/2017 15:50	36	35	37	54	52	55

AMP-1						
Date/Time	L _{Aeq}	L _{A90}	L _{A10}	L _{Ceq}	L _{C90}	L _{C10}
12/5/2017 16:00	35	34	36	54	53	55
12/5/2017 16:10	35	33	36	54	51	55
12/5/2017 16:20	36	34	37	54	52	55
12/5/2017 16:30	37	35	38	54	52	55
12/5/2017 16:40	37	35	38	55	52	56
12/5/2017 16:50	36	34	37	54	52	56
12/5/2017 17:00	36	34	38	54	52	55
12/5/2017 17:10	37	35	39	55	53	56
12/5/2017 17:20	37	36	38	55	52	55
12/5/2017 17:30	38	37	39	55	53	56
12/5/2017 17:40	38	36	39	55	52	56
12/5/2017 17:50	39	37	41	55	53	56
12/5/2017 18:00	39	38	41	55	53	56
12/5/2017 18:10	42	40	44	56	53	57
12/5/2017 18:20	42	39	44	59	54	58
12/5/2017 18:30	44	40	46	59	54	59
12/5/2017 18:40	44	40	46	59	55	61
12/5/2017 18:50	45	41	47	60	54	61
12/5/2017 19:00	43	41	45	57	53	57
12/5/2017 19:10	42	38	45	57	53	59
12/5/2017 19:20	41	39	43	56	53	57
12/5/2017 19:30	42	40	43	56	53	57
12/5/2017 19:40	40	37	41	55	53	56
12/5/2017 19:50	40	38	41	56	53	57
12/5/2017 20:00	40	38	42	55	53	57
12/5/2017 20:10	40	38	41	55	53	57
12/5/2017 20:20	41	39	42	55	53	56
12/5/2017 20:30	41	38	42	55	52	57
12/5/2017 20:40	42	38	43	56	53	57
12/5/2017 20:50	43	40	45	55	53	57
12/5/2017 21:00	46	42	48	59	54	59
12/5/2017 21:10	43	40	45	56	53	57
12/5/2017 21:20	40	38	41	56	54	57
12/5/2017 21:30	41	39	42	55	47	57
12/5/2017 21:40	46	41	49	55	47	54
12/5/2017 21:50	44	42	45	53	48	56

AMP-1						
Date/Time	L _{Aeq}	L _{A90}	L _{A10}	L _{Ceq}	L _{C90}	L _{C10}
12/5/2017 22:00	44	41	45	56	54	57
12/5/2017 22:10	45	42	46	57	54	58
12/5/2017 22:20	46	43	47	59	54	58
12/5/2017 22:30	46	44	48	58	54	58
12/5/2017 22:40	45	43	47	57	55	58
12/5/2017 22:50	45	42	46	58	55	59
12/5/2017 23:00	44	41	47	58	54	59
12/5/2017 23:10	46	42	48	59	56	60
12/5/2017 23:20	49	43	52	64	56	63
12/5/2017 23:30	46	43	47	58	55	59
12/5/2017 23:40	47	43	49	61	55	60
12/5/2017 23:50	46	43	48	58	55	59
12/6/2017 0:00	47	43	50	59	55	61
12/6/2017 0:10	48	44	51	59	56	60
12/6/2017 0:20	49	45	52	59	55	61
12/6/2017 0:30	49	46	51	62	56	61
12/6/2017 0:40	47	45	48	58	55	60
12/6/2017 0:50	48	45	50	58	55	60
12/6/2017 1:00	51	48	53	64	57	63
12/6/2017 1:10	48	46	50	60	57	60
12/6/2017 1:20	50	46	52	62	57	63
12/6/2017 1:30	49	47	51	63	57	62
12/6/2017 1:40	51	47	52	66	57	63
12/6/2017 1:50	51	48	54	61	57	62
12/6/2017 2:00	52	47	54	63	57	62
12/6/2017 2:10	51	48	53	59	56	60
12/6/2017 2:20	49	45	51	58	55	59
12/6/2017 2:30	47	44	49	57	55	59
12/6/2017 2:40	46	44	47	55	53	57
12/6/2017 2:50	44	42	45	55	53	56
12/6/2017 3:00	50	45	53	65	55	62
12/6/2017 3:10	49	46	51	60	56	61
12/6/2017 3:20	49	45	51	61	55	63
12/6/2017 3:30	49	46	51	61	56	62
12/6/2017 3:40	47	44	50	59	55	61
12/6/2017 3:50	45	43	46	56	54	58

AMP-1						
Date/Time	L _{Aeq}	L _{A90}	L _{A10}	L _{Ceq}	L _{C90}	L _{C10}
12/6/2017 4:00	46	44	47	57	54	58
12/6/2017 4:10	44	41	46	58	53	57
12/6/2017 4:20	43	41	45	55	53	56
12/6/2017 4:30	44	42	45	55	52	56
12/6/2017 4:40	44	41	47	53	51	54
12/6/2017 4:50	46	43	48	54	52	55
12/6/2017 5:00	55	41	48	69	50	62
12/6/2017 5:10	43	38	45	54	46	54
12/6/2017 5:20	39	38	40	49	47	50
12/6/2017 5:30	42	40	43	54	49	53
12/6/2017 5:40	45	41	48	56	50	58
12/6/2017 5:50	45	43	48	55	51	56
12/6/2017 6:00	42	40	44	51	49	52
12/6/2017 6:10	39	38	40	49	47	50
12/6/2017 6:20	41	38	42	49	48	50
12/6/2017 6:30	40	38	42	49	47	50
12/6/2017 6:40	38	38	39	48	47	49
12/6/2017 6:50	49	38	51	59	47	58
12/6/2017 7:00	39	37	41	50	47	52
12/6/2017 7:10	38	36	39	49	47	49
12/6/2017 7:20	39	38	41	49	48	50
12/6/2017 7:30	40	38	42	51	48	50
12/6/2017 7:40	67	43	71	83	65	89
12/6/2017 7:50	67	62	69	87	80	90
12/6/2017 8:00	67	63	69	88	82	91
12/6/2017 8:10	67	63	69	87	80	90
12/6/2017 8:20	68	63	70	87	82	90
12/6/2017 8:30	68	63	70	88	81	91
12/6/2017 8:40	68	64	70	87	81	90
12/6/2017 8:50	68	63	70	86	81	89
12/6/2017 9:00	68	64	70	87	82	89
12/6/2017 9:10	69	64	71	87	82	89
12/6/2017 9:20	68	64	71	87	82	90
12/6/2017 9:30	65	37	70	82	47	87
12/6/2017 9:40	38	36	40	50	48	52
12/6/2017 9:50	43	38	43	53	49	53

TABLE 6: BACKGROUND SOUND MONITORING RESULTS AT AMP-2

AMP-2						
Date/Time	L _{Aeq}	L _{A90}	L _{A10}	L _{Ceq}	L _{C90}	L _{C10}
11/15/2017 10:40	50	34	54	65	49	68
11/15/2017 10:50	50	39	53	66	60	69
11/15/2017 11:00	49	31	52	64	42	69
11/15/2017 11:10	34	29	36	48	43	52
11/15/2017 11:20	37	29	40	49	45	52
11/15/2017 11:30	36	30	39	50	46	53
11/15/2017 11:40	36	29	39	51	46	54
11/15/2017 11:50	39	29	43	53	46	56
11/15/2017 12:00	37	30	41	50	43	53
11/15/2017 12:10	48	30	42	57	45	59
11/15/2017 12:20	39	29	43	56	43	61
11/15/2017 12:30	37	30	39	49	44	52
11/15/2017 12:40	37	31	41	50	44	53
11/15/2017 12:50	34	29	36	46	42	49
11/15/2017 13:00	35	29	39	47	41	50
11/15/2017 13:10	35	30	38	48	45	50
11/15/2017 13:20	39	30	43	52	45	55
11/15/2017 13:30	41	30	44	49	43	53
11/15/2017 13:40	43	30	38	50	42	52
11/15/2017 13:50	32	29	35	45	42	47
11/15/2017 14:00	34	28	37	47	41	51
11/15/2017 14:10	30	26	33	47	41	50
11/15/2017 14:20	33	26	37	47	41	50
11/15/2017 14:30	34	25	36	47	39	50
11/15/2017 14:40	34	28	38	50	44	54
11/15/2017 14:50	53	26	46	60	41	57
11/15/2017 15:00	35	28	38	45	40	49
11/15/2017 15:10	40	29	42	51	40	52
11/15/2017 15:20	33	27	35	46	40	49
11/15/2017 15:30	36	27	36	45	40	49
11/15/2017 15:40	35	28	38	44	39	48
11/15/2017 15:50	30	26	32	39	37	41
11/15/2017 16:00	33	28	36	43	38	47

AMP-2						
Date/Time	L _{Aeq}	L _{A90}	L _{A10}	L _{Ceq}	L _{C90}	L _{C10}
11/15/2017 16:10	32	27	34	44	38	48
11/15/2017 16:20	35	28	39	48	40	51
11/15/2017 16:30	31	25	34	42	38	45
11/15/2017 16:40	30	26	33	42	38	46
11/15/2017 16:50	28	25	31	40	37	43
11/15/2017 17:00	30	26	33	41	38	43
11/15/2017 17:10	29	22	33	41	37	45
11/15/2017 17:20	30	24	34	46	42	49
11/15/2017 17:30	31	23	34	40	36	43
11/15/2017 17:40	34	24	38	46	37	49
11/15/2017 17:50	30	25	32	41	37	43
11/15/2017 18:00	32	28	36	47	41	50
11/15/2017 18:10	31	23	36	43	37	47
11/15/2017 18:20	30	24	33	40	37	41
11/15/2017 18:30	30	23	34	44	37	47
11/15/2017 18:40	31	25	33	41	39	42
11/15/2017 18:50	34	25	38	48	39	52
11/15/2017 19:00	29	24	32	42	37	45
11/15/2017 19:10	27	21	30	40	36	42
11/15/2017 19:20	30	20	35	43	36	47
11/15/2017 19:30	26	21	29	39	37	41
11/15/2017 19:40	43	27	47	59	41	64
11/15/2017 19:50	28	20	32	41	37	45
11/15/2017 20:00	27	19	30	39	37	41
11/15/2017 20:10	24	18	27	39	35	41
11/15/2017 20:20	26	18	29	38	35	41
11/15/2017 20:30	25	18	28	38	34	41
11/15/2017 20:40	26	19	30	44	36	47
11/15/2017 20:50	29	23	32	43	37	47
11/15/2017 21:00	25	23	26	38	36	40
11/15/2017 21:10	26	23	28	43	39	46
11/15/2017 21:20	28	22	32	46	39	49
11/15/2017 21:30	29	20	33	44	35	49
11/15/2017 21:40	23	20	25	41	35	44
11/15/2017 21:50	27	22	31	42	36	46
11/15/2017 22:00	26	21	29	38	34	40



AMP-2						
Date/Time	L _{Aeq}	L _{A90}	L _{A10}	L _{Ceq}	L _{C90}	L _{C10}
11/15/2017 22:10	23	20	26	35	33	37
11/15/2017 22:20	27	21	31	41	33	45
11/15/2017 22:30	24	21	26	37	34	37
11/15/2017 22:40	34	20	38	46	34	50
11/15/2017 22:50	22	20	23	34	33	35
11/15/2017 23:00	24	20	25	35	33	38
11/15/2017 23:10	23	21	25	34	33	35
11/15/2017 23:20	24	21	26	35	33	38
11/15/2017 23:30	33	20	37	48	34	53
11/15/2017 23:40	26	18	29	44	31	47
11/15/2017 23:50	25	19	28	37	31	39
11/16/2017 0:00	25	21	27	35	33	36
11/16/2017 0:10	25	22	27	36	33	39
11/16/2017 0:20	23	19	26	35	33	36
11/16/2017 0:30	25	22	27	37	34	39
11/16/2017 0:40	23	19	26	36	33	37
11/16/2017 0:50	24	21	24	46	34	46
11/16/2017 1:00	20	18	22	33	32	34
11/16/2017 1:10	22	19	23	33	32	34
11/16/2017 1:20	22	20	23	34	32	35
11/16/2017 1:30	21	19	22	33	31	34
11/16/2017 1:40	19	18	20	32	31	33
11/16/2017 1:50	20	17	22	32	30	34
11/16/2017 2:00	22	18	25	33	31	35
11/16/2017 2:10	20	17	23	33	31	34
11/16/2017 2:20	27	17	30	36	32	38
11/16/2017 2:30	21	17	25	32	30	34
11/16/2017 2:40	21	17	25	31	30	33
11/16/2017 2:50	22	18	25	35	31	37
11/16/2017 3:00	32	21	36	48	35	53
11/16/2017 3:10	26	18	30	40	32	44
11/16/2017 3:20	29	19	32	38	33	41
11/16/2017 3:30	24	22	25	39	35	41
11/16/2017 3:40	29	21	34	44	36	48
11/16/2017 3:50	25	22	27	39	37	41
11/16/2017 4:00	25	22	27	44	38	47

AMP-2						
Date/Time	L _{Aeq}	L _{A90}	L _{A10}	L _{Ceq}	L _{C90}	L _{C10}
11/16/2017 4:10	25	23	27	41	39	43
11/16/2017 4:20	28	26	30	41	39	42
11/16/2017 4:30	30	27	31	42	39	43
11/16/2017 4:40	30	28	32	42	40	44
11/16/2017 4:50	31	26	33	43	39	44
11/16/2017 5:00	30	26	33	43	40	45
11/16/2017 5:10	27	25	29	41	39	41
11/16/2017 5:20	31	27	33	42	40	44
11/16/2017 5:30	31	29	33	43	41	45
11/16/2017 5:40	29	28	30	41	40	42
11/16/2017 5:50	31	30	32	43	42	44
11/16/2017 6:00	32	31	33	45	43	46
11/16/2017 6:10	34	32	35	46	44	47
11/16/2017 6:20	35	32	37	46	44	48
11/16/2017 6:30	34	32	36	46	44	48
11/16/2017 6:40	34	33	35	45	43	46
11/16/2017 6:50	35	33	36	47	45	48
11/16/2017 7:00	36	34	39	47	45	49
11/16/2017 7:10	35	33	36	46	44	47
11/16/2017 7:20	36	34	37	48	46	50
11/16/2017 7:30	37	35	38	50	48	51
11/16/2017 7:40	36	34	37	49	47	50
11/16/2017 7:50	36	34	38	55	51	58
11/16/2017 8:00	35	33	36	49	47	50
11/16/2017 8:10	35	34	36	48	46	49
11/16/2017 8:20	33	32	34	47	46	48
11/16/2017 8:30	34	33	35	51	46	55
11/16/2017 8:40	36	33	38	48	45	49
11/16/2017 8:50	35	31	37	48	44	52
11/16/2017 9:00	35	32	36	50	45	54
11/16/2017 9:10	33	31	33	45	44	47
11/16/2017 9:20	36	32	38	57	44	59
11/16/2017 9:30	36	31	37	52	44	55
11/16/2017 9:40	33	30	35	47	45	49
11/16/2017 9:50	32	30	34	46	45	48
11/16/2017 10:00	33	31	34	47	45	48



AMP-2						
Date/Time	L _{Aeq}	L _{A90}	L _{A10}	L _{Ceq}	L _{C90}	L _{C10}
11/16/2017 10:10	34	32	35	47	45	48
11/16/2017 10:20	36	33	39	48	45	49
11/16/2017 10:30	35	30	38	47	45	50
11/16/2017 10:40	34	29	37	47	44	49
11/16/2017 10:50	30	27	33	43	40	44
11/16/2017 11:00	29	27	30	43	41	44
11/16/2017 11:10	28	25	31	42	41	44
11/16/2017 11:20	37	25	35	49	41	51
11/16/2017 11:30	27	24	29	45	42	46
11/16/2017 11:40	26	24	28	44	42	44
11/16/2017 11:50	30	25	33	45	43	46
11/16/2017 12:00	30	26	33	45	43	47
11/16/2017 12:10	34	26	39	47	43	50
11/16/2017 12:20	40	26	46	51	43	55
11/16/2017 12:30	34	26	29	47	42	45
11/16/2017 12:40	38	26	43	50	42	54
11/16/2017 12:50	34	25	36	49	41	50
11/16/2017 13:00	29	25	30	45	42	47
11/16/2017 13:10	35	25	40	47	42	50
11/16/2017 13:20	38	25	40	50	42	53
11/16/2017 13:30	29	25	33	48	44	51
11/16/2017 13:40	27	25	29	46	43	49
11/16/2017 13:50	26	25	27	44	42	45
11/16/2017 14:00	36	25	41	55	43	57
11/16/2017 14:10	31	26	35	50	43	53
11/16/2017 14:20	30	26	32	44	42	46
11/16/2017 14:30	30	26	33	46	43	48
11/16/2017 14:40	27	25	29	44	42	46
11/16/2017 14:50	30	25	33	46	42	48
11/16/2017 15:00	28	26	29	51	41	55
11/16/2017 15:10	31	23	30	45	40	47
11/16/2017 15:20	36	25	42	48	41	53
11/16/2017 15:30	29	24	33	44	40	47
11/16/2017 15:40	28	25	31	40	38	41
11/16/2017 15:50	27	25	29	38	37	39
11/16/2017 16:00	35	24	40	46	35	50

AMP-2						
Date/Time	L _{Aeq}	L _{A90}	L _{A10}	L _{Ceq}	L _{C90}	L _{C10}
11/16/2017 16:10	26	21	29	41	35	45
11/16/2017 16:20	24	22	26	36	34	38
11/16/2017 16:30	24	20	28	37	33	40
11/16/2017 16:40	27	21	31	35	33	38
11/16/2017 16:50	32	29	33	40	37	41
11/16/2017 17:00	30	26	33	41	37	41
11/16/2017 17:10	35	27	38	47	39	48
11/16/2017 17:20	46	42	48	47	43	49
11/16/2017 17:30	49	47	51	49	47	50
11/16/2017 17:40	49	48	50	49	48	50
11/16/2017 17:50	49	48	51	51	48	53
11/16/2017 18:00	54	53	55	54	53	55
11/16/2017 18:10	54	53	55	54	53	54
11/16/2017 18:20	53	52	55	55	52	56
11/16/2017 18:30	52	50	53	52	50	54
11/16/2017 18:40	50	48	50	51	49	54
11/16/2017 18:50	52	50	53	53	51	54
11/16/2017 19:00	52	51	53	52	51	53
11/16/2017 19:10	50	49	51	52	49	53
11/16/2017 19:20	53	51	54	54	51	56
11/16/2017 19:30	54	52	55	54	52	55
11/16/2017 19:40	53	51	54	54	51	56
11/16/2017 19:50	51	49	51	51	49	52
11/16/2017 20:00	50	48	50	50	49	51
11/16/2017 20:10	51	49	52	52	50	54
11/16/2017 20:20	50	49	52	50	49	51
11/16/2017 20:30	52	50	53	52	50	53
11/16/2017 20:40	52	50	54	52	50	54
11/16/2017 20:50	54	53	55	54	52	55
11/16/2017 21:00	50	48	52	51	48	53
11/16/2017 21:10	50	46	52	50	47	52
11/16/2017 21:20	49	48	51	49	48	51
11/16/2017 21:30	49	48	50	49	48	50
11/16/2017 21:40	51	49	52	53	49	53
11/16/2017 21:50	50	48	52	50	48	52
11/16/2017 22:00	51	48	53	53	48	54



AMP-2						
Date/Time	L _{Aeq}	L _{A90}	L _{A10}	L _{Ceq}	L _{C90}	L _{C10}
11/16/2017 22:10	47	44	49	52	47	56
11/16/2017 22:20	45	43	46	46	44	47
11/16/2017 22:30	48	41	47	55	43	56
11/16/2017 22:40	44	41	45	46	43	49
11/16/2017 22:50	43	42	44	44	43	46
11/16/2017 23:00	44	43	44	44	43	45
11/16/2017 23:10	43	41	44	45	42	45
11/16/2017 23:20	44	39	48	52	41	56
11/16/2017 23:30	40	38	41	42	40	44
11/16/2017 23:40	42	40	44	46	41	48
11/16/2017 23:50	42	41	43	44	42	45
11/17/2017 0:00	39	36	41	42	41	44
11/17/2017 0:10	39	37	40	45	42	47
11/17/2017 0:20	39	36	40	44	42	46
11/17/2017 0:30	38	36	39	43	41	44
11/17/2017 0:40	38	37	40	44	42	45
11/17/2017 0:50	39	37	41	44	42	45
11/17/2017 1:00	39	36	40	44	42	46
11/17/2017 1:10	37	34	39	45	42	47
11/17/2017 1:20	36	34	38	45	42	47
11/17/2017 1:30	35	33	37	43	42	45
11/17/2017 1:40	35	33	37	43	41	44
11/17/2017 1:50	36	33	37	43	41	44
11/17/2017 2:00	42	37	44	45	43	46
11/17/2017 2:10	40	39	42	44	43	45
11/17/2017 2:20	40	37	42	45	43	46
11/17/2017 2:30	43	40	46	50	44	54
11/17/2017 2:40	39	38	41	45	44	46
11/17/2017 2:50	44	41	45	47	46	49
11/17/2017 3:00	43	42	45	48	46	49
11/17/2017 3:10	43	41	44	48	46	50
11/17/2017 3:20	42	39	44	48	46	49
11/17/2017 3:30	40	38	42	45	44	46
11/17/2017 3:40	39	36	40	45	44	46
11/17/2017 3:50	39	37	40	46	45	47
11/17/2017 4:00	38	36	40	47	45	48

AMP-2						
Date/Time	L _{Aeq}	L _{A90}	L _{A10}	L _{Ceq}	L _{C90}	L _{C10}
11/17/2017 4:10	39	36	40	47	45	49
11/17/2017 4:20	38	35	40	48	45	49
11/17/2017 4:30	38	35	39	47	44	50
11/17/2017 4:40	38	36	39	47	45	48
11/17/2017 4:50	38	36	40	47	45	49
11/17/2017 5:00	38	36	39	48	45	50
11/17/2017 5:10	39	37	41	48	46	50
11/17/2017 5:20	41	38	43	50	48	52
11/17/2017 5:30	43	41	45	51	49	53
11/17/2017 5:40	43	40	44	50	48	51
11/17/2017 5:50	41	39	43	49	47	51
11/17/2017 6:00	39	37	41	48	46	50
11/17/2017 6:10	41	38	43	49	47	51
11/17/2017 6:20	40	38	42	49	46	51
11/17/2017 6:30	41	39	43	49	47	51
11/17/2017 6:40	41	39	43	50	47	51
11/17/2017 6:50	43	40	44	52	49	54
11/17/2017 7:00	41	39	42	50	48	51
11/17/2017 7:10	43	41	44	52	49	53
11/17/2017 7:20	41	39	42	51	50	52
11/17/2017 7:30	42	40	43	53	50	54
11/17/2017 7:40	41	39	43	55	49	58
11/17/2017 7:50	43	40	44	53	49	55
11/17/2017 8:00	40	38	42	51	48	53
11/17/2017 8:10	41	39	43	50	48	51
11/17/2017 8:20	43	40	43	51	49	52
11/17/2017 8:30	47	42	49	53	51	55
11/17/2017 8:40	46	43	48	53	51	55
11/17/2017 8:50	45	42	47	53	50	55
11/17/2017 9:00	47	43	49	53	51	55
11/17/2017 9:10	48	44	51	55	52	58
11/17/2017 9:20	49	46	51	56	53	58
11/17/2017 9:30	48	44	50	55	52	58
11/17/2017 9:40	49	44	51	56	52	59
11/17/2017 9:50	51	46	54	63	55	66
11/17/2017 10:00	49	45	52	56	53	58

AMP-2						
Date/Time	L _{Aeq}	L _{A90}	L _{A10}	L _{Ceq}	L _{C90}	L _{C10}
11/17/2017 10:10	52	45	54	61	55	64
11/17/2017 10:20	50	45	53	59	53	61
11/17/2017 10:30	49	45	51	58	53	60
11/17/2017 10:40	52	48	54	61	56	63
11/17/2017 10:50	53	47	56	61	55	64
11/17/2017 11:00	51	48	53	60	55	61
11/17/2017 11:10	52	45	55	60	53	63
11/17/2017 11:20	53	50	55	61	57	63
11/17/2017 11:30	54	49	57	61	57	64
11/17/2017 11:40	53	49	56	61	56	63
11/17/2017 11:50	49	44	51	56	52	58
11/17/2017 12:00	52	45	55	61	53	64
11/17/2017 12:10	51	47	54	60	54	63
11/17/2017 12:20	51	45	54	60	54	64
11/17/2017 12:30	51	44	54	60	54	63
11/17/2017 12:40	52	46	55	60	55	63
11/17/2017 12:50	53	46	56	61	55	64
11/17/2017 13:00	50	45	54	60	53	61
11/17/2017 13:10	51	47	53	60	56	62
11/17/2017 13:20	52	48	54	60	56	62
11/17/2017 13:30	52	47	55	58	55	61
11/17/2017 13:40	51	46	54	58	54	60
11/17/2017 13:50	52	49	55	59	56	61
11/17/2017 14:00	51	46	53	57	54	60
11/17/2017 14:10	49	46	51	56	54	58
11/17/2017 14:20	51	47	53	58	54	60
11/17/2017 14:30	48	44	50	56	53	58
11/17/2017 14:40	48	44	51	57	52	59
11/17/2017 14:50	49	44	51	56	52	58
11/17/2017 15:00	52	48	55	58	55	61
11/17/2017 15:10	51	48	54	59	55	61
11/17/2017 15:20	51	48	53	58	55	60
11/17/2017 15:30	50	45	53	57	53	60
11/17/2017 15:40	46	41	49	54	50	56
11/17/2017 15:50	46	41	48	53	50	55
11/17/2017 16:00	46	41	50	54	50	58

AMP-2						
Date/Time	L _{Aeq}	L _{A90}	L _{A10}	L _{Ceq}	L _{C90}	L _{C10}
11/17/2017 16:10	46	41	49	54	50	57
11/17/2017 16:20	47	41	51	54	50	58
11/17/2017 16:30	50	45	53	57	52	60
11/17/2017 16:40	49	43	52	57	51	59
11/17/2017 16:50	50	45	52	57	53	59
11/17/2017 17:00	49	44	51	57	53	59
11/17/2017 17:10	50	45	53	57	53	60
11/17/2017 17:20	50	43	53	57	52	59
11/17/2017 17:30	50	41	53	58	52	60
11/17/2017 17:40	51	47	54	60	55	62
11/17/2017 17:50	50	46	53	59	55	61
11/17/2017 18:00	46	42	48	55	51	58
11/17/2017 18:10	45	40	48	53	49	56
11/17/2017 18:20	48	39	50	57	48	58
11/17/2017 18:30	47	39	49	55	49	57
11/17/2017 18:40	46	40	50	54	50	57
11/17/2017 18:50	45	40	48	53	49	55
11/17/2017 19:00	49	42	53	57	51	61
11/17/2017 19:10	47	42	50	55	51	57
11/17/2017 19:20	52	41	56	60	51	63
11/17/2017 19:30	51	45	54	62	54	65
11/17/2017 19:40	46	38	51	55	48	59
11/17/2017 19:50	48	38	51	56	47	59
11/17/2017 20:00	42	37	45	51	47	53
11/17/2017 20:10	42	36	45	52	47	55
11/17/2017 20:20	47	35	50	55	47	58
11/17/2017 20:30	48	37	52	57	49	60
11/17/2017 20:40	46	38	47	54	49	57
11/17/2017 20:50	48	39	50	56	47	58
11/17/2017 21:00	45	37	47	55	48	56
11/17/2017 21:10	44	35	46	54	45	56
11/17/2017 21:20	45	34	42	55	45	49
11/17/2017 21:30	47	32	51	55	43	59
11/17/2017 21:40	34	31	36	44	42	45
11/17/2017 21:50	39	32	42	50	44	52
11/17/2017 22:00	40	32	45	50	43	53

AMP-2						
Date/Time	L _{Aeq}	L _{A90}	L _{A10}	L _{Ceq}	L _{C90}	L _{C10}
11/17/2017 22:10	50	29	55	60	42	63
11/17/2017 22:20	36	28	39	48	41	51
11/17/2017 22:30	42	29	44	51	41	53
11/17/2017 22:40	34	31	36	43	42	44
11/17/2017 22:50	45	36	49	53	45	57
11/17/2017 23:00	46	34	50	54	44	58
11/17/2017 23:10	39	34	42	47	43	50
11/17/2017 23:20	46	36	51	55	45	59
11/17/2017 23:30	42	37	42	49	45	50
11/17/2017 23:40	40	38	41	47	45	48
11/17/2017 23:50	43	37	45	50	45	53
11/18/2017 0:00	42	40	44	50	47	52
11/18/2017 0:10	44	36	48	52	45	56
11/18/2017 0:20	42	38	44	49	45	52
11/18/2017 0:30	42	40	43	48	47	50
11/18/2017 0:40	42	38	46	50	46	54
11/18/2017 0:50	39	37	41	47	45	48
11/18/2017 1:00	37	34	38	45	43	46
11/18/2017 1:10	37	34	38	45	43	47
11/18/2017 1:20	37	35	38	46	44	47
11/18/2017 1:30	38	35	40	47	44	48
11/18/2017 1:40	35	32	37	45	43	46
11/18/2017 1:50	36	33	38	45	43	47
11/18/2017 2:00	36	33	37	45	43	46
11/18/2017 2:10	34	31	36	44	42	45
11/18/2017 2:20	33	29	35	43	41	44
11/18/2017 2:30	30	28	32	42	40	43
11/18/2017 2:40	32	30	33	42	40	43
11/18/2017 2:50	42	30	45	57	42	62
11/18/2017 3:00	31	29	33	42	41	44
11/18/2017 3:10	31	29	33	44	42	46
11/18/2017 3:20	32	29	33	43	41	44
11/18/2017 3:30	33	31	35	44	42	45
11/18/2017 3:40	34	32	35	44	43	46
11/18/2017 3:50	33	31	35	44	42	45
11/18/2017 4:00	31	29	32	44	42	46

AMP-2						
Date/Time	L _{Aeq}	L _{A90}	L _{A10}	L _{Ceq}	L _{C90}	L _{C10}
11/18/2017 4:10	32	30	34	47	42	49
11/18/2017 4:20	33	28	36	51	42	53
11/18/2017 4:30	30	28	31	44	42	45
11/18/2017 4:40	30	28	32	43	41	44
11/18/2017 4:50	32	30	34	44	41	46
11/18/2017 5:00	30	28	32	42	41	43
11/18/2017 5:10	32	27	35	44	40	46
11/18/2017 5:20	32	29	34	44	42	46
11/18/2017 5:30	32	29	35	43	42	44
11/18/2017 5:40	31	28	33	45	42	48
11/18/2017 5:50	33	29	35	44	42	45
11/18/2017 6:00	31	28	33	44	42	46
11/18/2017 6:10	35	31	37	46	44	47
11/18/2017 6:20	34	30	36	44	42	46
11/18/2017 6:30	31	28	33	43	42	44
11/18/2017 6:40	33	29	36	44	42	45
11/18/2017 6:50	32	29	34	43	42	45
11/18/2017 7:00	35	31	37	45	43	46
11/18/2017 7:10	35	31	38	45	43	47
11/18/2017 7:20	35	32	38	46	44	47
11/18/2017 7:30	36	32	39	48	44	52
11/18/2017 7:40	37	33	39	48	45	50
11/18/2017 7:50	35	33	37	47	45	48
11/18/2017 8:00	34	32	36	46	45	48
11/18/2017 8:10	37	33	39	50	47	53
11/18/2017 8:20	37	33	40	50	46	53
11/18/2017 8:30	35	31	38	47	44	49
11/18/2017 8:40	33	29	36	45	43	46
11/18/2017 8:50	32	30	34	45	44	46
11/18/2017 9:00	34	31	36	51	45	55
11/18/2017 9:10	34	29	36	46	44	47
11/18/2017 9:20	32	29	34	48	44	49
11/18/2017 9:30	37	31	40	50	46	52
11/18/2017 9:40	37	35	39	51	49	52
11/18/2017 9:50	34	33	35	49	49	50
11/18/2017 10:00	33	29	34	48	45	50



AMP-2						
Date/Time	L _{Aeq}	L _{A90}	L _{A10}	L _{Ceq}	L _{C90}	L _{C10}
11/18/2017 10:10	29	26	31	46	45	47
11/18/2017 10:20	30	27	32	46	44	48
11/18/2017 10:30	30	27	32	52	44	57
11/18/2017 10:40	33	28	36	51	45	54
11/18/2017 10:50	46	28	39	58	45	58
11/18/2017 11:00	32	27	35	47	44	49
11/18/2017 11:10	34	27	38	48	44	51
11/18/2017 11:20	31	25	36	47	43	50
11/18/2017 11:30	32	25	36	47	43	50
11/18/2017 11:40	35	26	39	48	43	51
11/18/2017 11:50	31	26	35	47	43	50
11/18/2017 12:00	30	27	32	47	44	48
11/18/2017 12:10	30	26	33	47	45	49
11/18/2017 12:20	31	26	36	47	44	49
11/18/2017 12:30	29	27	30	45	44	47
11/18/2017 12:40	28	25	29	44	43	45
11/18/2017 12:50	28	24	31	45	43	47
11/18/2017 13:00	33	25	38	49	43	52
11/18/2017 13:10	38	25	32	48	44	48
11/18/2017 13:20	27	24	30	50	42	53
11/18/2017 13:30	26	23	28	44	42	45
11/18/2017 13:40	28	23	30	44	42	47
11/18/2017 13:50	31	24	32	48	42	51
11/18/2017 14:00	28	25	30	45	43	47
11/18/2017 14:10	31	27	35	51	44	56
11/18/2017 14:20	32	23	32	46	42	47
11/18/2017 14:30	28	25	30	45	43	46
11/18/2017 14:40	27	24	29	44	42	45
11/18/2017 14:50	29	22	32	44	42	46
11/18/2017 15:00	30	23	33	51	42	57
11/18/2017 15:10	35	25	34	51	41	52
11/18/2017 15:20	32	24	32	43	40	44
11/18/2017 15:30	28	23	30	41	40	42
11/18/2017 15:40	44	26	50	54	41	60
11/18/2017 15:50	52	26	52	60	41	62
11/18/2017 16:00	27	23	29	43	41	45

AMP-2						
Date/Time	L _{Aeq}	L _{A90}	L _{A10}	L _{Ceq}	L _{C90}	L _{C10}
11/18/2017 16:10	29	24	34	45	41	48
11/18/2017 16:20	29	26	31	44	41	44
11/18/2017 16:30	33	30	35	47	43	50
11/18/2017 16:40	30	28	33	44	42	46
11/18/2017 16:50	28	27	30	44	42	45
11/18/2017 17:00	30	28	32	45	43	47
11/18/2017 17:10	30	28	31	45	44	46
11/18/2017 17:20	31	29	32	47	45	49
11/18/2017 17:30	33	31	34	48	45	51
11/18/2017 17:40	33	31	34	47	45	48
11/18/2017 17:50	36	33	38	47	45	48
11/18/2017 18:00	37	35	39	50	46	54
11/18/2017 18:10	36	34	38	49	46	50
11/18/2017 18:20	35	32	36	47	45	49
11/18/2017 18:30	33	31	35	47	45	49
11/18/2017 18:40	35	33	37	48	46	49
11/18/2017 18:50	35	32	37	48	46	49
11/18/2017 19:00	32	30	33	46	45	48
11/18/2017 19:10	32	30	34	46	45	47
11/18/2017 19:20	31	29	32	45	44	46
11/18/2017 19:30	32	30	34	45	43	46
11/18/2017 19:40	34	31	36	47	44	50
11/18/2017 19:50	37	33	41	49	44	52
11/18/2017 20:00	37	35	39	48	47	50
11/18/2017 20:10	36	34	39	47	46	48
11/18/2017 20:20	36	34	37	48	46	48
11/18/2017 20:30	37	35	38	48	46	49
11/18/2017 20:40	38	36	39	49	47	50
11/18/2017 20:50	40	37	42	48	46	50
11/18/2017 21:00	39	34	41	48	47	49
11/18/2017 21:10	38	35	42	50	49	51
11/18/2017 21:20	39	34	43	48	46	50
11/18/2017 21:30	34	32	35	47	45	48
11/18/2017 21:40	34	32	35	47	45	48
11/18/2017 21:50	34	33	35	48	47	49
11/18/2017 22:00	37	35	38	51	49	52

AMP-2						
Date/Time	L _{Aeq}	L _{A90}	L _{A10}	L _{Ceq}	L _{C90}	L _{C10}
11/18/2017 22:10	36	35	37	50	49	51
11/18/2017 22:20	35	33	37	49	47	50
11/18/2017 22:30	34	32	35	47	45	48
11/18/2017 22:40	35	33	36	47	46	48
11/18/2017 22:50	47	43	48	50	48	51
11/18/2017 23:00	48	45	51	50	48	51
11/18/2017 23:10	45	41	48	48	47	50
11/18/2017 23:20	46	44	48	49	47	50
11/18/2017 23:30	47	40	50	49	46	51
11/18/2017 23:40	46	43	48	49	47	50
11/18/2017 23:50	42	40	44	47	45	47
11/19/2017 0:00	42	39	46	46	45	48
11/19/2017 0:10	46	41	51	49	46	51
11/19/2017 0:20	49	39	53	51	46	53
11/19/2017 0:30	45	40	48	49	46	50
11/19/2017 0:40	49	40	52	51	47	53
11/19/2017 0:50	50	47	53	53	51	54
11/19/2017 1:00	50	47	52	53	51	54
11/19/2017 1:10	52	49	54	54	52	55
11/19/2017 1:20	47	43	50	52	51	53
11/19/2017 1:30	44	40	47	54	51	55
11/19/2017 1:40	48	44	51	55	52	56
11/19/2017 1:50	43	40	45	55	52	56
11/19/2017 2:00	42	40	45	55	51	57
11/19/2017 2:10	41	39	43	53	49	55
11/19/2017 2:20	41	37	42	46	45	48
11/19/2017 2:30	40	38	41	47	44	48
11/19/2017 2:40	42	36	46	47	45	48
11/19/2017 2:50	41	38	43	46	44	47
11/19/2017 3:00	43	40	46	47	45	49
11/19/2017 3:10	42	40	44	46	45	48
11/19/2017 3:20	47	45	48	49	47	49
11/19/2017 3:30	49	47	50	50	48	52
11/19/2017 3:40	49	46	51	50	47	52
11/19/2017 3:50	46	42	47	48	46	49
11/19/2017 4:00	45	43	47	51	49	53

AMP-2						
Date/Time	L _{Aeq}	L _{A90}	L _{A10}	L _{Ceq}	L _{C90}	L _{C10}
11/19/2017 4:10	45	43	46	51	49	52
11/19/2017 4:20	44	42	46	50	49	51
11/19/2017 4:30	42	39	44	50	48	51
11/19/2017 4:40	40	38	41	50	49	51
11/19/2017 4:50	43	39	48	51	49	52
11/19/2017 5:00	42	37	45	51	49	52
11/19/2017 5:10	38	36	40	51	49	53
11/19/2017 5:20	39	35	41	51	49	52
11/19/2017 5:30	45	38	47	52	49	53
11/19/2017 5:40	46	44	47	53	50	54
11/19/2017 5:50	45	43	48	51	49	53
11/19/2017 6:00	48	43	50	52	50	53
11/19/2017 6:10	43	40	45	52	50	53
11/19/2017 6:20	45	40	47	52	50	53
11/19/2017 6:30	41	38	43	53	50	54
11/19/2017 6:40	43	41	45	53	50	54
11/19/2017 6:50	45	43	46	53	51	54
11/19/2017 7:00	43	39	45	53	51	54
11/19/2017 7:10	45	40	47	54	51	56
11/19/2017 7:20	48	45	50	55	52	57
11/19/2017 7:30	47	44	49	56	52	59
11/19/2017 7:40	43	40	45	53	51	54
11/19/2017 7:50	41	37	43	52	50	53
11/19/2017 8:00	43	39	45	53	51	54
11/19/2017 8:10	43	36	46	54	52	55
11/19/2017 8:20	48	46	49	55	53	56
11/19/2017 8:30	47	43	49	56	53	58
11/19/2017 8:40	50	47	51	54	50	55
11/19/2017 8:50	50	48	51	53	49	54
11/19/2017 9:00	49	47	50	53	49	55
11/19/2017 9:10	51	49	52	55	50	57
11/19/2017 9:20	51	45	54	55	52	57
11/19/2017 9:30	50	48	51	56	54	57
11/19/2017 9:40	50	46	52	57	54	57
11/19/2017 9:50	44	42	46	55	53	56
11/19/2017 10:00	45	40	47	56	53	58



AMP-2						
Date/Time	L _{Aeq}	L _{A90}	L _{A10}	L _{Ceq}	L _{C90}	L _{C10}
11/19/2017 10:10	46	42	48	56	53	58
11/19/2017 10:20	47	42	49	57	53	59
11/19/2017 10:30	44	38	47	57	53	59
11/19/2017 10:40	51	40	54	56	53	58
11/19/2017 10:50	54	51	56	58	55	59
11/19/2017 11:00	53	51	54	58	55	60
11/19/2017 11:10	50	46	52	56	53	57
11/19/2017 11:20	45	41	48	56	53	57
11/19/2017 11:30	51	48	53	57	54	59
11/19/2017 11:40	49	44	52	56	54	57
11/19/2017 11:50	47	41	51	55	53	57
11/19/2017 12:00	47	41	50	57	54	58
11/19/2017 12:10	44	38	48	54	52	55
11/19/2017 12:20	50	45	53	56	53	58
11/19/2017 12:30	53	46	55	57	54	58
11/19/2017 12:40	45	43	46	55	53	56
11/19/2017 12:50	44	41	47	55	52	57
11/19/2017 13:00	43	40	46	55	53	56
11/19/2017 13:10	51	41	55	56	53	57
11/19/2017 13:20	56	47	59	58	55	60
11/19/2017 13:30	45	41	47	55	53	57
11/19/2017 13:40	45	40	47	55	52	56
11/19/2017 13:50	44	39	47	56	53	58
11/19/2017 14:00	50	42	53	57	54	59
11/19/2017 14:10	47	42	50	55	53	57
11/19/2017 14:20	45	38	49	55	52	57
11/19/2017 14:30	43	37	47	56	52	57
11/19/2017 14:40	47	41	51	56	53	58
11/19/2017 14:50	43	37	47	55	52	57
11/19/2017 15:00	41	37	43	54	52	55
11/19/2017 15:10	58	49	62	60	54	62
11/19/2017 15:20	45	41	49	52	49	54
11/19/2017 15:30	50	43	52	54	50	56
11/19/2017 15:40	46	43	49	53	49	56
11/19/2017 15:50	42	39	45	51	48	53
11/19/2017 16:00	45	41	47	53	50	56

AMP-2						
Date/Time	L _{Aeq}	L _{A90}	L _{A10}	L _{Ceq}	L _{C90}	L _{C10}
11/19/2017 16:10	46	43	48	53	50	55
11/19/2017 16:20	50	46	52	57	54	59
11/19/2017 16:30	49	44	53	56	52	59
11/19/2017 16:40	50	46	52	57	54	58
11/19/2017 16:50	50	47	52	57	54	59
11/19/2017 17:00	49	45	51	56	52	58
11/19/2017 17:10	52	44	53	58	52	59
11/19/2017 17:20	51	47	54	58	54	60
11/19/2017 17:30	50	47	53	57	54	60
11/19/2017 17:40	50	46	53	58	54	60
11/19/2017 17:50	51	47	53	58	55	60
11/19/2017 18:00	51	46	53	57	54	60
11/19/2017 18:10	48	43	52	56	52	59
11/19/2017 18:20	47	43	50	55	52	57
11/19/2017 18:30	50	45	53	57	52	60
11/19/2017 18:40	51	46	54	60	54	62
11/19/2017 18:50	53	48	56	60	55	63
11/19/2017 19:00	49	44	52	56	52	58
11/19/2017 19:10	52	47	55	58	55	61
11/19/2017 19:20	53	47	56	59	54	62
11/19/2017 19:30	49	46	51	56	53	58
11/19/2017 19:40	48	44	51	55	52	57
11/19/2017 19:50	51	47	54	58	54	60
11/19/2017 20:00	47	42	50	55	50	57
11/19/2017 20:10	50	45	53	56	53	59
11/19/2017 20:20	51	46	54	58	54	61
11/19/2017 20:30	50	45	52	57	53	59
11/19/2017 20:40	51	47	53	57	54	59
11/19/2017 20:50	48	45	51	55	52	58
11/19/2017 21:00	47	43	49	54	51	56
11/19/2017 21:10	49	45	51	56	52	58
11/19/2017 21:20	48	45	51	56	53	57
11/19/2017 21:30	47	43	49	54	51	56
11/19/2017 21:40	46	43	48	53	51	55
11/19/2017 21:50	46	41	49	54	49	56
11/19/2017 22:00	45	42	48	53	50	55

AMP-2						
Date/Time	L _{Aeq}	L _{A90}	L _{A10}	L _{Ceq}	L _{C90}	L _{C10}
11/19/2017 22:10	48	44	51	56	52	58
11/19/2017 22:20	46	41	48	54	50	56
11/19/2017 22:30	47	42	50	55	50	57
11/19/2017 22:40	45	42	47	53	50	55
11/19/2017 22:50	46	41	49	54	50	56
11/19/2017 23:00	48	43	50	55	51	57
11/19/2017 23:10	46	42	48	53	50	55
11/19/2017 23:20	41	37	44	50	46	52
11/19/2017 23:30	40	38	42	49	46	51
11/19/2017 23:40	39	35	41	48	45	49
11/19/2017 23:50	38	34	40	48	45	48
11/20/2017 0:00	37	33	40	46	44	48
11/20/2017 0:10	37	35	38	46	44	47
11/20/2017 0:20	37	35	40	46	44	48
11/20/2017 0:30	38	34	41	47	44	48
11/20/2017 0:40	40	35	40	49	44	51
11/20/2017 0:50	41	37	44	48	45	51
11/20/2017 1:00	45	40	48	52	47	54
11/20/2017 1:10	42	39	45	50	47	52
11/20/2017 1:20	44	39	47	51	47	53
11/20/2017 1:30	43	38	46	51	47	52
11/20/2017 1:40	41	37	43	49	46	50
11/20/2017 1:50	39	35	42	47	45	49
11/20/2017 2:00	39	35	42	47	45	49
11/20/2017 2:10	38	34	40	47	44	48
11/20/2017 2:20	36	33	38	45	44	47
11/20/2017 2:30	36	33	38	46	44	47
11/20/2017 2:40	38	34	40	47	45	48
11/20/2017 2:50	40	37	42	49	46	50
11/20/2017 3:00	41	37	44	49	46	51
11/20/2017 3:10	41	37	43	49	46	51
11/20/2017 3:20	41	38	43	49	47	51
11/20/2017 3:30	37	35	39	47	45	48
11/20/2017 3:40	37	35	38	47	45	48
11/20/2017 3:50	38	35	39	48	46	49
11/20/2017 4:00	37	35	39	48	46	49

AMP-2						
Date/Time	L _{Aeq}	L _{A90}	L _{A10}	L _{Ceq}	L _{C90}	L _{C10}
11/20/2017 4:10	37	33	39	47	44	50
11/20/2017 4:20	35	33	37	45	44	47
11/20/2017 4:30	33	31	35	45	43	46
11/20/2017 4:40	36	30	40	48	43	52
11/20/2017 4:50	33	31	34	44	43	45
11/20/2017 5:00	36	33	38	46	44	47
11/20/2017 5:10	41	37	45	51	46	55
11/20/2017 5:20	43	39	45	51	48	53
11/20/2017 5:30	48	43	52	55	51	58
11/20/2017 5:40	45	39	48	52	48	54
11/20/2017 5:50	43	39	45	51	48	53
11/21/2017 17:20	41	37	43	56	53	57
11/21/2017 17:30	42	37	45	58	55	59
11/21/2017 17:40	40	36	43	56	53	57
11/21/2017 17:50	39	35	41	55	53	56
11/21/2017 18:00	45	39	48	58	54	61
11/21/2017 18:10	46	38	49	58	54	60
11/21/2017 18:20	46	42	49	58	54	60
11/21/2017 18:30	43	40	46	56	54	58
11/21/2017 18:40	43	37	45	56	53	58
11/21/2017 18:50	44	39	46	57	54	58
11/21/2017 19:00	43	37	47	54	48	57
11/21/2017 19:10	43	38	46	53	47	56
11/21/2017 19:20	44	39	47	54	48	57
11/21/2017 19:30	43	38	46	54	47	56
11/21/2017 19:40	44	39	46	54	48	56
11/21/2017 19:50	43	39	45	57	50	59
11/21/2017 20:00	43	38	45	55	52	56
11/21/2017 20:10	49	40	51	63	53	67
11/21/2017 20:20	42	39	44	55	52	56
11/21/2017 20:30	43	38	45	54	52	56
11/21/2017 20:40	42	38	45	54	52	56
11/21/2017 20:50	41	37	44	54	51	56
11/21/2017 21:00	40	37	42	54	52	55
11/21/2017 21:10	40	38	42	54	52	55
11/21/2017 21:20	42	38	44	55	52	57

AMP-2						
Date/Time	L _{Aeq}	L _{A90}	L _{A10}	L _{Ceq}	L _{C90}	L _{C10}
11/21/2017 21:30	41	38	42	54	52	55
11/21/2017 21:40	40	35	43	54	51	55
11/21/2017 21:50	39	36	40	54	52	55
11/21/2017 22:00	38	35	40	54	52	55
11/21/2017 22:10	38	35	40	53	51	54
11/21/2017 22:20	41	36	44	56	51	59
11/21/2017 22:30	38	34	40	53	50	54
11/21/2017 22:40	38	35	40	54	51	55
11/21/2017 22:50	37	34	39	53	51	54
11/21/2017 23:00	36	34	38	53	51	54
11/21/2017 23:10	36	33	37	52	51	54
11/21/2017 23:20	35	33	36	52	51	54
11/21/2017 23:30	36	34	37	52	51	53
11/21/2017 23:40	35	34	36	52	51	53
11/21/2017 23:50	35	34	37	52	51	54
11/22/2017 0:00	35	33	37	51	50	52
11/22/2017 0:10	37	34	39	52	50	53
11/22/2017 0:20	36	33	38	51	50	53
11/22/2017 0:30	35	33	37	52	50	53
11/22/2017 0:40	36	34	39	53	51	54
11/22/2017 0:50	37	35	38	53	51	54
11/22/2017 1:00	37	35	39	53	51	55
11/22/2017 1:10	37	34	39	53	51	54
11/22/2017 1:20	36	34	37	52	50	53
11/22/2017 1:30	38	35	40	52	51	53
11/22/2017 1:40	38	35	39	52	50	53
11/22/2017 1:50	36	34	38	51	50	52
11/22/2017 2:00	38	34	40	52	50	53
11/22/2017 2:10	36	32	38	51	50	53
11/22/2017 2:20	36	34	38	52	50	53
11/22/2017 2:30	35	33	36	51	49	52
11/22/2017 2:40	34	33	36	51	49	52
11/22/2017 2:50	34	32	35	50	49	51
11/22/2017 3:00	33	31	34	49	48	51
11/22/2017 3:10	34	32	35	49	47	50
11/22/2017 3:20	34	32	35	49	47	50

AMP-2						
Date/Time	L _{Aeq}	L _{A90}	L _{A10}	L _{Ceq}	L _{C90}	L _{C10}
11/22/2017 3:30	35	33	36	51	49	52
11/22/2017 3:40	34	32	35	51	49	52
11/22/2017 3:50	34	32	35	50	49	52
11/22/2017 4:00	34	32	35	50	48	51
11/22/2017 4:10	33	31	34	50	48	51
11/22/2017 4:20	33	31	34	50	48	51
11/22/2017 4:30	32	30	33	49	47	51
11/22/2017 4:40	32	30	33	49	47	51
11/22/2017 4:50	33	32	35	49	48	51
11/22/2017 5:00	33	31	34	49	48	50
11/22/2017 5:10	34	32	35	50	48	51
11/22/2017 5:20	34	32	35	50	48	51
11/22/2017 5:30	32	30	34	49	47	50
11/22/2017 5:40	32	30	33	48	46	50
11/22/2017 5:50	31	29	32	48	46	49
11/22/2017 6:00	31	29	33	47	45	48
11/22/2017 6:10	33	30	35	48	45	49
11/22/2017 6:20	33	30	35	48	46	50
11/22/2017 6:30	33	30	35	47	45	49
11/22/2017 6:40	34	30	37	46	45	48
11/22/2017 6:50	34	32	36	51	48	53
11/22/2017 7:00	33	31	35	48	47	49
11/22/2017 7:10	35	33	37	48	46	50
11/22/2017 7:20	33	31	34	47	46	48
11/22/2017 7:30	35	33	36	49	47	50
11/22/2017 7:40	35	33	36	53	48	57
11/22/2017 7:50	33	32	35	52	50	52
11/22/2017 8:00	35	34	36	53	52	54
11/22/2017 8:10	34	33	35	52	48	54
11/22/2017 8:20	34	33	35	49	47	50
11/22/2017 8:30	36	34	37	52	48	54
11/22/2017 8:40	53	34	45	65	48	58
11/22/2017 8:50	36	34	37	49	47	50
11/22/2017 9:00	37	35	38	50	48	52
11/22/2017 9:10	38	36	39	50	48	52
11/22/2017 9:20	43	35	42	51	48	52



AMP-2						
Date/Time	L _{Aeq}	L _{A90}	L _{A10}	L _{Ceq}	L _{C90}	L _{C10}
11/22/2017 9:30	44	36	44	53	49	55
11/22/2017 9:40	36	35	37	51	49	52
11/22/2017 9:50	35	33	36	49	48	50
11/22/2017 10:00	54	32	49	65	47	62
11/22/2017 10:10	32	30	33	48	47	50
11/22/2017 10:20	32	30	33	48	47	49
11/22/2017 10:30	34	32	35	51	48	53
11/22/2017 10:40	35	33	35	50	49	51
11/22/2017 10:50	35	34	36	50	48	50
11/22/2017 11:00	34	32	35	49	48	50
11/22/2017 11:10	35	32	38	50	48	51
11/22/2017 11:20	35	33	36	49	48	50
11/22/2017 11:30	36	34	38	50	48	50
11/22/2017 11:40	42	40	44	53	49	56
11/22/2017 11:50	44	43	45	51	49	52
11/22/2017 12:00	46	44	48	50	49	51
11/22/2017 12:09	48	48	48	51	51	51
11/22/2017 12:10	48	47	49	51	50	52
11/22/2017 12:20	47	45	49	50	49	51
11/22/2017 12:30	48	47	49	50	49	51
11/22/2017 12:40	49	48	49	51	50	51
11/22/2017 12:50	52	50	54	53	51	54
11/22/2017 13:00	52	51	53	54	52	55
11/22/2017 13:10	53	51	55	54	52	55
11/22/2017 13:20	53	51	55	53	51	55
11/22/2017 13:30	52	50	52	52	51	53
11/22/2017 13:40	50	49	51	51	50	52
11/22/2017 13:50	49	48	50	51	49	52
11/22/2017 14:00	48	48	49	49	48	50
11/22/2017 14:10	53	49	51	61	49	52
11/22/2017 14:20	52	51	53	53	51	55
11/22/2017 14:30	53	52	53	54	52	54
11/22/2017 14:40	53	53	54	54	53	54
11/22/2017 14:50	53	52	54	54	52	54
11/22/2017 15:00	54	52	55	54	52	55
11/22/2017 15:10	54	53	54	54	53	54

AMP-2						
Date/Time	L _{Aeq}	L _{A90}	L _{A10}	L _{Ceq}	L _{C90}	L _{C10}
11/22/2017 15:20	55	54	55	55	54	56
11/22/2017 15:30	56	55	57	56	55	57
11/22/2017 15:40	54	52	56	55	52	57
11/22/2017 15:50	51	49	53	52	50	53
11/22/2017 16:00	52	50	52	52	51	53
11/22/2017 16:10	51	49	52	52	50	53
11/22/2017 16:20	53	50	55	53	50	55
11/22/2017 16:30	48	47	50	49	48	50
11/22/2017 16:40	52	49	54	52	50	54
11/22/2017 16:50	55	53	56	56	53	57
11/22/2017 17:00	55	53	57	55	53	57
11/22/2017 17:10	52	51	52	52	51	53
11/22/2017 17:20	51	49	52	52	50	54
11/22/2017 17:30	49	47	50	51	49	52
11/22/2017 17:40	49	47	51	53	51	55
11/22/2017 17:50	51	47	53	53	49	55
11/22/2017 18:00	49	47	50	51	49	53
11/22/2017 18:10	52	47	52	57	49	55
11/22/2017 18:20	50	49	51	52	51	53
11/22/2017 18:30	48	46	49	53	49	55
11/22/2017 18:40	49	46	51	57	50	60
11/22/2017 18:50	47	45	49	54	49	56
11/22/2017 19:00	47	45	49	56	50	59
11/22/2017 19:10	48	46	49	54	50	56
11/22/2017 19:20	49	48	51	54	51	56
11/22/2017 19:30	50	48	51	53	51	56
11/22/2017 19:40	50	49	51	55	51	56
11/22/2017 19:50	48	46	50	54	50	56
11/22/2017 20:00	48	46	50	53	49	56
11/22/2017 20:10	47	45	49	53	50	55
11/22/2017 20:20	46	43	47	53	49	56
11/22/2017 20:30	46	43	48	54	49	56
11/22/2017 20:40	48	45	49	54	50	56
11/22/2017 20:50	46	42	48	56	49	59
11/22/2017 21:00	44	41	46	52	48	55
11/22/2017 21:10	44	41	46	53	47	55



AMP-2						
Date/Time	L _{Aeq}	L _{A90}	L _{A10}	L _{Ceq}	L _{C90}	L _{C10}
11/22/2017 21:20	45	43	47	54	50	57
11/22/2017 21:30	46	43	48	54	50	57
11/22/2017 21:40	45	43	47	53	49	55
11/22/2017 21:50	44	41	46	53	48	55
11/22/2017 22:00	44	41	47	53	47	57
11/22/2017 22:10	42	39	44	52	47	54
11/22/2017 22:20	42	39	44	51	47	54
11/22/2017 22:30	41	38	43	52	47	55
11/22/2017 22:40	42	37	45	52	47	54
11/22/2017 22:50	41	37	44	52	46	55
11/22/2017 23:00	41	38	43	52	47	54
11/22/2017 23:10	39	36	41	48	45	51
11/22/2017 23:20	38	35	39	49	44	49
11/22/2017 23:30	38	34	39	47	44	48
11/22/2017 23:40	37	34	39	46	44	48
11/22/2017 23:50	37	35	39	46	44	47
11/23/2017 0:00	38	35	40	46	44	49
11/23/2017 0:09	38	38	38	47	47	47
11/23/2017 0:10	38	35	40	47	44	50
11/23/2017 0:20	38	35	40	47	45	48
11/23/2017 0:30	43	36	45	52	45	54
11/23/2017 0:40	40	38	42	48	46	50
11/23/2017 0:50	40	37	42	48	46	50
11/23/2017 1:00	44	40	46	51	48	54
11/23/2017 1:10	43	40	45	51	48	53
11/23/2017 1:20	44	41	47	52	48	55
11/23/2017 1:30	42	39	45	49	46	51
11/23/2017 1:40	42	39	45	50	47	52
11/23/2017 1:50	41	39	43	49	47	50
11/23/2017 2:00	42	38	44	50	47	51
11/23/2017 2:10	42	38	43	50	46	51
11/23/2017 2:20	40	37	42	48	46	49
11/23/2017 2:30	39	37	41	47	46	49
11/23/2017 2:40	40	37	42	48	46	50
11/23/2017 2:50	42	39	45	50	47	53
11/23/2017 3:00	42	39	44	50	48	52

AMP-2						
Date/Time	L _{Aeq}	L _{A90}	L _{A10}	L _{Ceq}	L _{C90}	L _{C10}
11/23/2017 3:10	44	40	46	52	48	54
11/23/2017 3:20	41	38	43	49	47	50
11/23/2017 3:30	43	40	46	52	48	53
11/23/2017 3:40	44	40	46	51	48	53
11/23/2017 3:50	45	41	47	53	49	54
11/23/2017 4:00	47	43	49	54	51	56
11/23/2017 4:10	48	43	50	55	51	57
11/23/2017 4:20	49	45	51	56	53	57
11/23/2017 4:30	46	42	48	54	51	55
11/23/2017 4:40	48	44	50	55	52	57
11/23/2017 4:50	48	44	50	55	52	57
11/23/2017 5:00	46	42	49	54	50	56
11/23/2017 5:10	41	38	42	49	47	51
11/23/2017 5:20	46	43	49	54	50	56
11/23/2017 5:30	47	44	49	54	51	56
11/23/2017 5:40	44	40	46	52	49	54
11/23/2017 5:50	42	39	44	51	47	52
11/23/2017 6:00	43	40	45	51	48	52
11/23/2017 6:10	44	41	46	51	48	53
11/23/2017 6:20	42	38	44	55	48	58
11/23/2017 6:30	40	37	43	50	46	52
11/23/2017 6:40	41	37	43	50	46	51
11/23/2017 6:50	39	37	42	49	46	51
11/23/2017 7:00	37	34	39	47	45	48
11/23/2017 7:10	35	33	36	46	44	46
11/23/2017 7:20	37	33	39	48	44	50
11/23/2017 7:30	42	38	42	50	48	52
11/23/2017 7:40	41	37	44	50	47	51
11/23/2017 7:50	43	37	46	50	47	53
11/23/2017 8:00	46	42	48	53	50	55
11/23/2017 8:10	44	38	47	53	48	54
11/23/2017 8:20	40	35	43	49	46	51
11/23/2017 8:30	39	33	42	50	45	51
11/23/2017 8:40	37	33	39	47	45	48
11/23/2017 8:50	36	33	39	46	44	47
11/23/2017 9:00	39	35	42	48	45	50



AMP-2						
Date/Time	L _{Aeq}	L _{A90}	L _{A10}	L _{Ceq}	L _{C90}	L _{C10}
11/23/2017 9:10	42	37	45	50	47	52
11/23/2017 9:20	42	38	44	50	47	51
11/23/2017 9:30	41	38	43	51	48	52
11/23/2017 9:40	41	39	44	50	47	52
11/23/2017 9:50	40	36	43	49	47	50
11/23/2017 10:00	40	34	43	49	46	51
11/23/2017 10:10	39	35	42	48	46	50
11/23/2017 10:20	39	33	41	48	45	50
11/23/2017 10:30	41	36	43	51	46	52
11/23/2017 10:40	38	34	41	48	46	50
11/23/2017 10:50	40	35	42	50	47	51
11/23/2017 11:00	39	33	42	51	46	53
11/23/2017 11:10	39	36	41	48	46	50
11/23/2017 11:20	37	33	40	48	45	49
11/23/2017 11:30	38	34	41	49	45	51
11/23/2017 11:40	38	34	40	49	46	51
11/23/2017 11:50	40	35	42	49	46	51
11/23/2017 12:00	54	36	45	67	47	59
11/23/2017 12:09	35	35	35	46	46	46
11/23/2017 12:10	39	34	43	51	46	54
11/23/2017 12:20	40	35	43	51	46	53
11/23/2017 12:30	39	35	42	49	46	50
11/23/2017 12:40	42	37	44	52	47	54
11/23/2017 12:50	39	34	42	50	46	52
11/23/2017 13:00	38	33	41	50	45	52
11/23/2017 13:10	39	35	41	49	45	50
11/23/2017 13:20	43	36	45	53	48	55
11/23/2017 13:30	38	34	41	49	46	52
11/23/2017 13:40	39	34	42	51	45	53
11/23/2017 13:50	40	36	42	50	47	52
11/23/2017 14:00	40	37	42	49	47	51
11/23/2017 14:10	40	36	42	49	46	51
11/23/2017 14:20	40	34	42	49	44	52
11/23/2017 14:30	38	33	40	47	43	49
11/23/2017 14:40	35	31	38	45	43	47
11/23/2017 14:50	37	30	41	48	42	53

AMP-2						
Date/Time	L _{Aeq}	L _{A90}	L _{A10}	L _{Ceq}	L _{C90}	L _{C10}
11/23/2017 15:00	37	33	39	48	43	52
11/23/2017 15:10	38	30	42	50	43	53
11/23/2017 15:20	34	30	37	44	43	45
11/23/2017 15:30	34	30	37	46	43	48
11/23/2017 15:40	36	32	38	45	43	46
11/23/2017 15:50	38	34	40	47	44	49
11/23/2017 16:00	36	33	38	45	44	47
11/23/2017 16:10	38	33	40	47	44	48
11/23/2017 16:20	37	34	39	46	44	47
11/23/2017 16:30	37	34	40	48	45	49
11/23/2017 16:40	39	33	42	50	45	51
11/23/2017 16:50	37	32	41	48	44	51
11/23/2017 17:00	36	31	40	47	43	49
11/23/2017 17:10	33	29	36	44	43	45
11/23/2017 17:20	31	29	33	44	42	46
11/23/2017 17:30	34	28	37	46	42	49
11/23/2017 17:40	32	28	35	45	42	47
11/23/2017 17:50	33	29	36	45	43	47
11/23/2017 18:00	33	29	37	45	42	48
11/23/2017 18:10	31	28	34	44	42	45
11/23/2017 18:20	35	30	37	46	42	49
11/23/2017 18:30	32	27	35	43	42	45
11/23/2017 18:40	33	27	36	44	41	47
11/23/2017 18:50	29	25	30	42	41	44
11/23/2017 19:00	29	25	32	43	41	45
11/23/2017 19:10	31	25	35	45	42	47
11/23/2017 19:20	29	25	32	44	41	46
11/23/2017 19:30	31	26	34	43	41	44
11/23/2017 19:40	27	24	29	44	41	45
11/23/2017 19:50	27	24	29	42	41	43
11/23/2017 20:00	30	26	32	44	41	46
11/23/2017 20:10	29	25	32	42	40	43
11/23/2017 20:20	27	25	29	42	40	43
11/23/2017 20:30	30	25	33	43	40	46
11/23/2017 20:40	31	26	33	44	41	46
11/23/2017 20:50	28	25	31	41	40	42

AMP-2						
Date/Time	L _{Aeq}	L _{A90}	L _{A10}	L _{Ceq}	L _{C90}	L _{C10}
11/23/2017 21:00	27	23	29	41	40	41
11/23/2017 21:10	25	23	27	41	40	41
11/23/2017 21:20	26	24	28	40	39	41
11/23/2017 21:30	25	23	27	40	39	40
11/23/2017 21:40	27	23	30	41	39	42
11/23/2017 21:50	29	26	32	42	40	44
11/23/2017 22:00	30	24	33	43	40	45
11/23/2017 22:10	25	23	27	41	40	41
11/23/2017 22:20	29	26	32	43	40	45
11/23/2017 22:30	26	24	28	41	40	42
11/23/2017 22:40	27	24	29	41	40	42
11/23/2017 22:50	26	23	29	43	40	43
11/23/2017 23:00	27	23	29	42	40	44
11/23/2017 23:10	25	23	27	41	40	42
11/23/2017 23:20	25	23	27	41	40	42
11/23/2017 23:30	24	22	25	42	40	43
11/23/2017 23:40	26	23	29	42	41	43
11/23/2017 23:50	28	25	30	45	42	47
11/24/2017 0:00	29	26	32	45	42	47
11/24/2017 0:09	27	27	27	43	43	43
11/24/2017 0:10	29	27	31	44	42	45
11/24/2017 0:20	28	25	31	44	42	46
11/24/2017 0:30	27	25	28	41	40	43
11/24/2017 0:40	30	27	32	44	41	47
11/24/2017 0:50	29	27	31	44	42	46
11/24/2017 1:00	28	27	30	43	41	44
11/24/2017 1:10	29	26	31	42	40	43
11/24/2017 1:20	28	26	30	44	42	46
11/24/2017 1:30	35	32	37	48	46	48
11/24/2017 1:40	32	28	35	47	44	48
11/24/2017 1:50	31	29	34	47	44	48
11/24/2017 2:00	30	28	32	48	45	49
11/24/2017 2:10	32	29	34	46	44	47
11/24/2017 2:20	33	30	35	46	44	47
11/24/2017 2:30	34	31	36	47	45	48
11/24/2017 2:40	34	31	37	47	46	49

AMP-2						
Date/Time	LAeq	LA90	LA10	LCeq	LC90	LC10
11/24/2017 2:50	35	32	37	48	46	49
11/24/2017 3:00	34	31	36	48	46	49
11/24/2017 3:10	33	29	35	47	45	48
11/24/2017 3:20	33	31	35	48	46	49
11/24/2017 3:30	34	32	37	48	46	49
11/24/2017 3:40	34	32	36	48	46	49
11/24/2017 3:50	35	31	37	48	46	49
11/24/2017 4:00	36	33	40	49	47	50
11/24/2017 4:10	36	32	38	49	47	50
11/24/2017 4:20	37	34	39	50	48	51
11/24/2017 4:30	37	34	39	50	48	51
11/24/2017 4:40	38	35	40	50	48	51
11/24/2017 4:50	37	35	39	51	49	52
11/24/2017 5:00	36	34	37	49	48	50
11/24/2017 5:10	35	32	37	49	47	50
11/24/2017 5:20	34	32	36	48	46	49
11/24/2017 5:30	34	31	36	48	46	49
11/24/2017 5:40	34	32	35	48	47	49
11/24/2017 5:50	35	32	37	49	47	51
11/24/2017 6:00	37	33	39	50	48	51
11/24/2017 6:10	35	32	36	49	47	50
11/24/2017 6:20	36	31	38	49	47	50
11/24/2017 6:30	34	31	37	48	47	49
11/24/2017 6:40	35	32	37	49	47	50
11/24/2017 6:50	35	33	36	48	47	49
11/24/2017 7:00	38	34	40	49	47	51
11/24/2017 7:10	38	36	41	50	48	51
11/24/2017 7:20	39	36	41	50	48	51
11/24/2017 7:30	39	37	41	50	49	51
11/24/2017 7:40	38	35	40	50	48	51
11/24/2017 7:50	37	35	39	50	48	51
11/24/2017 8:00	37	35	38	53	48	53
11/24/2017 8:10	37	34	39	53	52	54
11/24/2017 8:20	38	34	40	51	48	53
11/24/2017 8:30	36	33	38	49	47	50
11/24/2017 8:40	37	34	39	49	47	51

AMP-2						
Date/Time	L _{Aeq}	L _{A90}	L _{A10}	L _{Ceq}	L _{C90}	L _{C10}
11/24/2017 8:50	39	35	40	51	49	52
11/24/2017 9:00	37	34	38	50	48	51
11/24/2017 9:10	36	34	38	49	47	50
11/24/2017 9:20	37	34	39	48	47	49
11/24/2017 9:30	36	33	38	47	46	48
11/24/2017 9:40	35	32	36	47	46	48
11/24/2017 9:50	33	30	36	46	45	47
11/24/2017 10:00	33	30	35	47	45	48
11/24/2017 10:10	33	29	36	52	45	50
11/24/2017 10:20	33	31	35	51	46	56
11/24/2017 10:30	33	31	35	47	46	47
11/24/2017 10:40	36	31	38	48	46	49
11/24/2017 10:50	36	30	38	46	45	47
11/24/2017 11:00	33	29	36	47	46	48
11/24/2017 11:10	35	29	35	48	46	48
11/24/2017 11:20	34	30	35	48	47	49
11/24/2017 11:30	32	29	35	48	46	49
11/24/2017 11:40	32	29	34	48	46	49
11/24/2017 11:50	34	30	37	51	47	52
11/24/2017 12:00	31	29	33	48	47	49
11/24/2017 12:09	32	32	32	49	49	49
11/24/2017 12:10	36	29	40	51	47	54
11/24/2017 12:20	30	28	32	48	46	49
11/24/2017 12:30	38	29	42	52	47	54
11/24/2017 12:40	32	28	34	48	46	50
11/24/2017 12:50	33	28	34	48	46	49
11/24/2017 13:00	31	28	33	47	46	48
11/24/2017 13:10	31	28	33	48	46	49
11/24/2017 13:20	37	27	38	51	46	52
11/24/2017 13:30	39	28	43	53	46	56
11/24/2017 13:40	30	27	33	49	46	51
11/24/2017 13:50	32	28	35	48	45	50
11/24/2017 14:00	32	27	35	52	46	57
11/24/2017 14:10	37	29	39	51	47	54
11/24/2017 14:20	29	27	31	47	46	48
11/24/2017 14:30	30	28	31	46	45	47

AMP-2						
Date/Time	L _{Aeq}	L _{A90}	L _{A10}	L _{Ceq}	L _{C90}	L _{C10}
11/24/2017 14:40	32	28	34	49	46	50
11/24/2017 14:50	38	27	42	50	46	53
11/24/2017 15:00	28	26	30	46	45	47
11/24/2017 15:10	33	27	37	49	46	51
11/24/2017 15:20	34	27	37	50	46	52
11/24/2017 15:30	34	27	38	51	47	55
11/24/2017 15:40	30	27	31	49	46	51
11/24/2017 15:50	29	27	31	48	46	49
11/24/2017 16:00	32	28	35	49	45	50
11/24/2017 16:10	31	28	31	48	45	50
11/24/2017 16:20	31	29	32	46	44	47
11/24/2017 16:30	29	28	30	45	44	46
11/24/2017 16:40	32	28	34	48	45	50
11/24/2017 16:50	32	29	35	50	45	53
11/24/2017 17:00	33	30	35	50	45	53
11/24/2017 17:10	33	31	34	49	46	50
11/24/2017 17:20	33	31	34	47	46	48
11/24/2017 17:30	34	31	37	48	46	50
11/24/2017 17:40	36	30	40	50	47	52
11/24/2017 17:50	35	33	36	48	47	50
11/24/2017 18:00	36	34	38	49	47	50
11/24/2017 18:10	35	33	37	48	46	49
11/24/2017 18:20	35	33	37	48	46	50
11/24/2017 18:30	39	34	42	51	47	54
11/24/2017 18:40	37	33	39	49	47	51
11/24/2017 18:50	35	33	36	48	46	49
11/24/2017 19:00	40	34	42	51	47	54
11/24/2017 19:10	35	34	37	49	48	50
11/24/2017 19:20	37	33	39	50	48	53
11/24/2017 19:30	34	32	36	49	48	50
11/24/2017 19:40	35	33	36	50	49	51
11/24/2017 19:50	34	33	35	50	49	51
11/24/2017 20:00	40	33	44	53	49	55
11/24/2017 20:10	40	34	43	54	51	56
11/24/2017 20:20	36	34	37	52	50	53
11/24/2017 20:30	36	34	38	52	50	53

AMP-2						
Date/Time	L _{Aeq}	L _{A90}	L _{A10}	L _{Ceq}	L _{C90}	L _{C10}
11/24/2017 20:40	35	34	36	51	50	52
11/24/2017 20:50	36	34	38	52	50	53
11/24/2017 21:00	36	34	37	51	49	52
11/24/2017 21:10	37	34	39	53	50	54
11/24/2017 21:20	37	34	39	52	50	54
11/24/2017 21:30	36	34	38	52	50	53
11/24/2017 21:40	36	35	38	51	49	53
11/24/2017 21:50	36	34	37	51	49	52
11/24/2017 22:00	35	33	36	49	48	50
11/24/2017 22:10	36	34	36	49	48	50
11/24/2017 22:20	37	34	40	51	48	53
11/24/2017 22:30	36	34	37	50	48	51
11/24/2017 22:40	36	34	37	50	49	52
11/24/2017 22:50	36	35	37	50	48	51
11/24/2017 23:00	36	35	37	51	50	53
11/24/2017 23:10	36	34	37	51	49	52
11/24/2017 23:20	36	34	37	51	50	52
11/24/2017 23:30	36	35	37	51	50	52
11/24/2017 23:40	36	34	37	51	49	52
11/24/2017 23:50	35	34	36	51	49	52
11/25/2017 0:00	35	33	36	50	48	51
11/25/2017 0:09	34	34	34	49	49	49
11/25/2017 0:10	35	34	36	49	48	50
11/25/2017 0:20	35	33	36	49	48	50
11/25/2017 0:30	35	33	36	50	48	51
11/25/2017 0:40	36	35	37	50	48	51
11/25/2017 0:50	36	35	37	50	49	51
11/25/2017 1:00	35	34	36	50	48	51
11/25/2017 1:10	36	34	37	50	48	51
11/25/2017 1:20	37	35	38	50	48	51
11/25/2017 1:30	36	34	38	51	49	52
11/25/2017 1:40	36	35	38	50	49	52
11/25/2017 1:50	38	36	40	53	49	54
11/25/2017 2:00	37	35	39	53	49	54
11/25/2017 2:10	37	34	39	52	44	54
11/25/2017 2:20	36	34	38	50	44	54

AMP-2						
Date/Time	L _{Aeq}	L _{A90}	L _{A10}	L _{Ceq}	L _{C90}	L _{C10}
11/25/2017 2:30	39	36	41	51	45	54
11/25/2017 2:40	41	37	43	54	46	58
11/25/2017 2:50	40	37	41	55	48	58
11/25/2017 3:00	39	37	41	54	52	56
11/25/2017 3:10	41	38	44	55	48	58
11/25/2017 3:20	41	38	43	53	45	56
11/25/2017 3:30	43	40	44	55	48	59
11/25/2017 3:40	43	40	45	55	48	59
11/25/2017 3:50	42	39	44	56	53	59
11/25/2017 4:00	41	38	43	55	52	58
11/25/2017 4:10	40	37	42	52	45	57
11/25/2017 4:20	41	37	44	55	47	57
11/25/2017 4:30	40	36	43	56	53	58
11/25/2017 4:40	40	38	42	55	53	57
11/25/2017 4:50	40	38	42	56	53	59
11/25/2017 5:00	39	37	40	55	53	57
11/25/2017 5:10	40	36	42	56	53	58
11/25/2017 5:20	38	35	40	55	52	56
11/25/2017 5:30	37	34	40	55	52	56
11/25/2017 5:40	36	34	38	54	52	55
11/25/2017 5:50	39	35	42	55	52	56
11/25/2017 6:00	39	35	41	55	52	56
11/25/2017 6:10	37	34	38	54	52	55
11/25/2017 6:20	37	34	39	53	51	54
11/25/2017 6:30	36	34	38	53	51	55
11/25/2017 6:40	37	34	40	54	51	55
11/25/2017 6:50	39	34	40	54	51	55
11/25/2017 7:00	38	35	40	53	51	55
11/25/2017 7:10	41	38	43	55	52	56
11/25/2017 7:20	43	39	45	57	53	60
11/25/2017 7:30	42	39	44	56	53	58
11/25/2017 7:40	42	39	45	57	53	60
11/25/2017 7:50	41	38	44	56	53	59
11/25/2017 8:00	42	38	44	56	53	58
11/25/2017 8:10	43	38	46	57	53	59
11/25/2017 8:20	43	39	46	56	54	58



AMP-2						
Date/Time	L _{Aeq}	L _{A90}	L _{A10}	L _{Ceq}	L _{C90}	L _{C10}
11/25/2017 8:30	42	38	45	56	53	57
11/25/2017 8:40	43	38	46	56	52	59
11/25/2017 8:50	44	40	46	56	53	58
11/25/2017 9:00	45	41	47	57	54	59
11/25/2017 9:10	46	41	50	58	54	61
11/25/2017 9:20	44	38	47	56	52	58
11/25/2017 9:30	46	41	48	58	53	61
11/25/2017 9:40	47	41	50	58	53	61
11/25/2017 9:50	44	38	47	57	53	59
11/25/2017 10:00	45	36	49	56	52	57
11/25/2017 10:10	45	39	48	57	53	59
11/25/2017 10:20	43	39	45	56	53	58
11/25/2017 10:30	44	39	47	56	53	59
11/25/2017 10:40	45	41	48	58	54	60
11/25/2017 10:50	47	43	50	60	55	63
11/25/2017 11:00	49	44	52	60	56	63
11/25/2017 11:10	46	41	49	58	54	62
11/25/2017 11:20	47	41	50	58	54	61
11/25/2017 11:30	46	42	49	58	55	61
11/25/2017 11:40	46	42	49	59	55	61
11/25/2017 11:50	46	40	49	59	55	61
11/25/2017 12:00	46	41	49	58	55	60
11/25/2017 12:09	44	44	44	57	57	57
11/25/2017 12:10	49	44	52	60	55	63
11/25/2017 12:20	47	40	51	60	54	64
11/25/2017 12:30	47	41	50	59	54	62
11/25/2017 12:40	45	39	48	57	53	60
11/25/2017 12:50	45	39	48	58	53	60
11/25/2017 13:00	43	38	46	57	53	60
11/25/2017 13:10	41	37	44	55	51	57
11/25/2017 13:20	47	42	50	59	54	62
11/25/2017 13:30	43	37	47	56	52	58
11/25/2017 13:40	44	40	46	57	53	59
11/25/2017 13:50	45	41	48	58	54	62
11/25/2017 14:00	45	39	48	58	53	60
11/25/2017 14:10	46	41	48	59	54	62

AMP-2						
Date/Time	L _{Aeq}	L _{A90}	L _{A10}	L _{Ceq}	L _{C90}	L _{C10}
11/25/2017 14:20	47	41	50	59	54	63
11/25/2017 14:30	45	39	49	58	53	60
11/25/2017 14:40	45	38	48	57	53	60
11/25/2017 14:50	43	39	46	56	53	58
11/25/2017 15:00	39	35	42	53	51	54
11/25/2017 15:10	40	35	43	53	51	55
11/25/2017 15:20	39	34	40	53	51	54
11/25/2017 15:30	41	37	42	55	52	57
11/25/2017 15:40	44	36	43	54	52	55
11/25/2017 15:50	40	36	42	54	51	55
11/25/2017 16:00	38	36	40	53	51	54
11/25/2017 16:10	38	35	41	53	51	54
11/25/2017 16:20	37	35	38	51	50	52
11/25/2017 16:30	37	33	39	51	49	53
11/25/2017 16:40	33	31	35	50	47	51
11/25/2017 16:50	33	31	35	49	48	51
11/25/2017 17:00	32	31	33	49	47	50
11/25/2017 17:10	32	30	33	49	47	50
11/25/2017 17:20	32	30	33	49	47	50
11/25/2017 17:30	32	29	34	49	47	51
11/25/2017 17:40	34	29	37	48	45	50
11/25/2017 17:50	31	30	32	47	45	48
11/25/2017 18:00	32	31	33	47	46	49
11/25/2017 18:10	32	30	33	47	45	48
11/25/2017 18:20	32	31	33	48	46	49
11/25/2017 18:30	33	31	33	48	47	49
11/25/2017 18:40	35	32	35	49	46	50
11/25/2017 18:50	33	31	34	48	46	50
11/25/2017 19:00	31	30	32	47	45	48
11/25/2017 19:10	34	30	36	48	45	51
11/25/2017 19:20	34	32	36	49	47	51
11/25/2017 19:30	34	31	36	49	46	51
11/25/2017 19:40	32	29	33	47	45	49
11/25/2017 19:50	31	29	32	47	45	48
11/25/2017 20:00	35	30	37	48	44	51
11/25/2017 20:10	35	28	37	48	44	51



AMP-2						
Date/Time	L _{Aeq}	L _{A90}	L _{A10}	L _{Ceq}	L _{C90}	L _{C10}
11/25/2017 20:20	39	30	43	51	45	54
11/25/2017 20:30	36	29	37	50	45	50
11/25/2017 20:40	34	28	37	48	43	50
11/25/2017 20:50	31	29	33	46	43	48
11/25/2017 21:00	30	28	31	45	43	46
11/25/2017 21:10	30	28	32	45	42	48
11/25/2017 21:20	30	27	32	44	41	47
11/25/2017 21:30	31	26	35	43	41	44
11/25/2017 21:40	35	29	37	45	42	48
11/25/2017 21:50	28	25	30	40	37	41
11/25/2017 22:00	27	24	29	38	37	39
11/25/2017 22:10	30	24	32	43	37	45
11/25/2017 22:20	32	25	35	46	38	51
11/25/2017 22:30	29	25	31	40	38	41
11/25/2017 22:40	29	23	33	44	37	48
11/25/2017 22:50	32	24	36	38	36	40
11/25/2017 23:00	33	25	36	45	37	48
11/25/2017 23:10	27	22	29	44	36	47
11/25/2017 23:20	24	21	26	37	35	38
11/25/2017 23:30	28	21	32	41	35	45
11/25/2017 23:40	25	20	28	39	36	41
11/25/2017 23:50	27	21	30	38	34	42
11/26/2017 0:00	22	19	25	34	33	35
11/26/2017 0:09	21	21	21	34	34	34
11/26/2017 0:10	20	19	21	34	33	35
11/26/2017 0:20	20	18	22	34	32	35
11/26/2017 0:30	31	19	28	41	33	42
11/26/2017 0:40	23	17	22	35	30	38
11/26/2017 0:50	18	17	18	31	30	32
11/26/2017 1:00	20	18	21	31	30	32
11/26/2017 1:10	18	18	19	30	29	30
11/26/2017 1:20	19	18	19	29	28	30
11/26/2017 1:30	20	19	21	29	28	30
11/26/2017 1:40	24	20	27	34	30	38
11/26/2017 1:50	21	20	23	29	28	30
11/26/2017 2:00	26	20	31	39	29	43

AMP-2						
Date/Time	L _{Aeq}	L _{A90}	L _{A10}	L _{Ceq}	L _{C90}	L _{C10}
11/26/2017 2:10	21	20	21	28	27	29
11/26/2017 2:20	22	20	23	31	28	31
11/26/2017 2:30	31	22	32	44	30	42
11/26/2017 2:40	26	21	29	34	31	38
11/26/2017 2:50	26	22	28	35	32	38
11/26/2017 3:00	28	22	31	39	33	43
11/26/2017 3:10	35	21	39	44	33	48
11/26/2017 3:20	34	24	38	43	33	46
11/26/2017 3:30	23	22	25	34	32	34
11/26/2017 3:40	23	20	25	33	32	34
11/26/2017 3:50	23	20	26	33	31	34
11/26/2017 4:00	22	19	23	35	32	37
11/26/2017 4:10	25	20	28	39	33	43
11/26/2017 4:20	28	23	30	38	34	41
11/26/2017 4:30	28	23	30	36	33	39
11/26/2017 4:40	28	20	32	39	33	41
11/26/2017 4:50	26	21	29	36	33	39
11/26/2017 5:00	23	20	24	36	33	36
11/26/2017 5:10	24	20	27	48	34	53
11/26/2017 5:20	25	21	27	37	34	39
11/26/2017 5:30	27	22	30	39	35	41
11/26/2017 5:40	30	24	32	41	38	43
11/26/2017 5:50	32	25	35	40	38	42
11/26/2017 6:00	29	24	32	40	37	42
11/26/2017 6:10	30	25	33	42	37	45
11/26/2017 6:20	31	26	34	38	37	39
11/26/2017 6:30	29	25	32	37	35	38
11/26/2017 6:40	30	25	32	37	34	39
11/26/2017 6:50	27	25	28	36	35	38
11/26/2017 7:00	28	23	29	35	33	37
11/26/2017 7:10	32	27	35	39	35	42
11/26/2017 7:20	36	28	34	41	37	42
11/26/2017 7:30	34	31	36	43	39	45
11/26/2017 7:40	36	32	39	44	41	46
11/26/2017 7:50	40	38	42	45	42	47
11/26/2017 8:00	45	41	48	51	47	53



AMP-2						
Date/Time	L _{Aeq}	L _{A90}	L _{A10}	L _{Ceq}	L _{C90}	L _{C10}
11/26/2017 8:10	43	41	45	48	46	49
11/26/2017 8:20	45	43	47	49	46	51
11/26/2017 8:30	46	44	48	49	47	50
11/26/2017 8:40	44	40	45	49	46	51
11/26/2017 8:50	40	35	42	48	44	51
11/26/2017 9:00	39	37	41	47	45	49
11/26/2017 9:10	40	37	43	48	45	50
11/26/2017 9:20	41	38	44	49	46	52
11/26/2017 9:30	43	40	45	51	48	53
11/26/2017 9:40	43	40	46	52	48	54
11/26/2017 9:50	42	38	44	50	47	52
11/26/2017 10:00	40	38	43	49	46	51
11/26/2017 10:10	41	38	43	50	47	51
11/26/2017 10:20	42	39	44	51	48	52
11/26/2017 10:30	41	39	43	49	47	50
11/26/2017 10:40	42	38	45	51	47	53
11/26/2017 10:50	42	39	45	50	47	52
11/26/2017 11:00	42	38	44	50	47	52
11/26/2017 11:10	42	38	44	50	47	52
11/26/2017 11:20	41	38	43	49	46	51
11/26/2017 11:30	44	39	46	54	48	58
11/26/2017 11:40	41	39	43	50	47	51
11/26/2017 11:50	41	39	42	49	47	50
11/26/2017 12:00	43	39	45	51	48	52
11/26/2017 12:09	44	44	44	51	51	51
11/26/2017 12:10	42	38	45	51	48	52
11/26/2017 12:20	44	40	46	51	48	53
11/26/2017 12:30	43	37	46	52	47	54
11/26/2017 12:40	43	39	45	53	47	55
11/26/2017 12:50	44	39	46	53	48	54
11/26/2017 13:00	46	40	49	54	49	57
11/26/2017 13:10	47	42	49	55	50	57
11/26/2017 13:20	48	44	51	56	52	59
11/26/2017 13:30	46	42	49	53	50	55
11/26/2017 13:40	48	43	52	56	51	59
11/26/2017 13:50	46	42	49	55	50	58

AMP-2						
Date/Time	L _{Aeq}	L _{A90}	L _{A10}	L _{Ceq}	L _{C90}	L _{C10}
11/26/2017 14:00	46	40	50	54	48	57
11/26/2017 14:10	45	40	47	53	49	54
11/26/2017 14:20	47	43	50	55	51	57
11/26/2017 14:30	48	43	51	56	51	58
11/26/2017 14:40	48	44	51	55	52	57
11/26/2017 14:50	52	47	55	60	56	63
11/26/2017 15:00	48	44	51	56	52	58
11/26/2017 15:10	49	44	52	56	52	59
11/26/2017 15:20	49	43	52	56	51	59
11/26/2017 15:30	50	45	53	58	53	60
11/26/2017 15:40	49	43	53	56	51	59
11/26/2017 15:50	48	42	51	55	50	58
11/26/2017 16:00	50	45	52	57	52	59
11/26/2017 16:10	48	42	50	55	50	57
11/26/2017 16:20	48	43	51	55	51	58
11/26/2017 16:30	48	44	50	55	52	57
11/26/2017 16:40	44	41	47	52	49	54
11/26/2017 16:50	43	39	46	51	47	53
11/26/2017 17:00	47	42	49	54	49	56
11/26/2017 17:10	48	42	51	55	50	57
11/26/2017 17:20	48	39	51	55	48	58
11/26/2017 17:30	46	41	48	53	49	55
11/26/2017 17:40	48	41	52	56	49	59
11/26/2017 17:50	49	45	51	56	52	58
11/26/2017 18:00	50	44	53	58	52	60
11/26/2017 18:10	49	43	51	56	51	59
11/26/2017 18:20	49	44	52	58	52	60
11/26/2017 18:30	49	44	52	57	52	59
11/26/2017 18:40	47	42	50	56	50	59
11/26/2017 18:50	42	38	45	51	48	53
11/26/2017 19:00	45	39	48	54	48	57
11/26/2017 19:10	46	40	48	53	48	56
11/26/2017 19:20	46	40	48	54	49	56
11/26/2017 19:30	42	38	45	50	47	53
11/26/2017 19:40	44	40	47	52	48	54
11/26/2017 19:50	44	40	47	51	48	54

AMP-2						
Date/Time	L _{Aeq}	L _{A90}	L _{A10}	L _{Ceq}	L _{C90}	L _{C10}
11/26/2017 20:00	42	36	46	51	45	53
11/26/2017 20:10	37	34	40	47	43	50
11/26/2017 20:20	37	34	39	46	44	47
11/26/2017 20:30	38	34	41	49	44	52
11/26/2017 20:40	35	30	38	48	42	51
11/26/2017 20:50	37	33	40	47	43	49
11/26/2017 21:00	37	30	36	44	41	44
11/26/2017 21:10	30	27	32	41	40	43
11/26/2017 21:20	29	26	31	42	39	43
11/26/2017 21:30	32	28	35	44	41	47
11/26/2017 21:40	33	30	35	44	40	45
11/26/2017 21:50	33	31	34	43	41	46
11/26/2017 22:00	33	30	35	43	41	45
11/26/2017 22:10	30	27	32	42	40	43
11/26/2017 22:20	31	26	34	44	41	46
11/26/2017 22:30	32	30	33	43	41	44
11/26/2017 22:40	28	26	30	44	41	46
11/26/2017 22:50	29	26	31	43	41	44
11/26/2017 23:00	38	30	42	49	42	53
11/26/2017 23:10	34	31	37	47	44	49
11/26/2017 23:20	34	31	35	47	45	48
11/26/2017 23:30	34	32	36	47	45	49
11/26/2017 23:40	35	31	36	48	45	50
11/26/2017 23:50	33	29	35	46	43	47
11/27/2017 0:00	31	28	33	44	43	45
11/27/2017 0:09	30	30	30	44	44	44
11/27/2017 0:10	31	27	35	44	41	46
11/27/2017 0:20	33	27	36	44	40	46
11/27/2017 0:30	30	27	32	43	41	44
11/27/2017 0:40	28	25	30	42	40	44
11/27/2017 0:50	29	26	31	43	40	44
11/27/2017 1:00	32	28	35	45	42	46
11/27/2017 1:10	29	26	31	45	42	47
11/27/2017 1:20	32	26	35	45	42	46
11/27/2017 1:30	35	31	38	47	45	49
11/27/2017 1:40	37	31	40	48	46	50

AMP-2						
Date/Time	L _{Aeq}	L _{A90}	L _{A10}	L _{Ceq}	L _{C90}	L _{C10}
11/27/2017 1:50	34	30	37	48	46	49
11/27/2017 2:00	30	27	33	46	44	48
11/27/2017 2:10	27	25	28	45	43	47
11/27/2017 2:20	28	25	29	46	44	47
11/27/2017 2:30	29	27	31	46	44	47
11/27/2017 2:40	31	28	33	46	44	48
11/27/2017 2:50	34	29	36	47	44	50
11/27/2017 3:00	32	28	34	46	44	48
11/27/2017 3:10	31	29	32	46	45	47
11/27/2017 3:20	33	30	35	47	45	48
11/27/2017 3:30	32	28	35	46	44	47
11/27/2017 3:40	30	28	32	46	44	47
11/27/2017 3:50	32	28	35	46	44	47
11/27/2017 4:00	30	28	31	47	45	48
11/27/2017 4:10	38	29	39	51	45	53
11/27/2017 4:20	31	28	32	48	45	50
11/27/2017 4:30	32	29	33	49	47	50
11/27/2017 4:40	32	29	33	48	46	50
11/27/2017 4:50	32	29	33	48	46	50
11/27/2017 5:00	32	30	34	49	47	50
11/27/2017 5:10	31	29	32	48	46	49
11/27/2017 5:20	31	29	33	48	46	49
11/27/2017 5:30	32	30	34	48	47	50
11/27/2017 5:40	34	31	36	49	47	50
11/27/2017 5:50	32	29	33	48	46	49
11/27/2017 6:00	33	30	35	48	47	50
11/27/2017 6:10	36	31	38	50	47	52
11/27/2017 6:20	38	36	39	51	50	53
11/27/2017 6:30	39	37	40	51	49	52
11/27/2017 6:40	37	33	38	49	47	50
11/27/2017 6:50	36	33	38	50	48	51
11/27/2017 7:00	36	34	37	49	48	51
11/27/2017 7:10	44	33	47	57	47	61
11/27/2017 7:20	35	32	37	47	46	49
11/27/2017 7:30	36	32	38	48	46	50
11/27/2017 7:40	41	33	40	51	46	50



AMP-2						
Date/Time	L _{Aeq}	L _{A90}	L _{A10}	L _{Ceq}	L _{C90}	L _{C10}
11/27/2017 7:50	36	34	38	49	47	50
11/27/2017 8:00	33	31	35	47	45	48
11/27/2017 8:10	34	32	36	48	46	49
11/27/2017 8:20	35	31	37	47	43	50
11/27/2017 8:30	34	32	36	46	44	48
11/27/2017 8:40	37	34	39	48	45	51
11/27/2017 8:50	34	32	35	46	44	47
11/27/2017 9:00	34	32	36	45	44	46
11/27/2017 9:10	31	29	32	46	44	48
11/27/2017 9:20	33	30	35	46	44	47
11/27/2017 9:30	32	29	34	46	45	47
11/27/2017 9:40	37	30	39	56	46	59
11/27/2017 9:50	35	31	37	52	47	55
11/27/2017 10:00	37	31	40	51	46	54
11/27/2017 10:10	32	28	34	46	45	47
11/27/2017 10:20	35	31	38	48	46	50
11/27/2017 10:30	36	30	39	49	46	51
11/27/2017 10:40	33	30	36	47	45	48
11/27/2017 10:50	42	33	43	52	46	53
11/27/2017 11:00	35	33	37	47	46	48
11/27/2017 11:10	36	33	38	47	45	48
11/27/2017 11:20	37	34	39	48	45	50
11/27/2017 11:30	38	34	40	48	44	50
11/27/2017 11:40	41	38	43	51	47	53
11/27/2017 11:50	40	36	43	50	45	53
11/27/2017 12:00	40	36	43	51	45	54
11/27/2017 12:09	43	43	43	52	52	52
11/27/2017 12:10	44	38	46	53	47	55
11/27/2017 12:20	42	35	45	52	47	54
11/27/2017 12:30	44	40	47	52	49	55
11/27/2017 12:40	41	37	43	50	47	52
11/27/2017 12:50	45	40	48	54	49	56
11/27/2017 13:00	43	38	46	53	49	55
11/27/2017 13:10	50	39	48	61	49	57
11/27/2017 13:20	46	42	49	55	50	57
11/27/2017 13:30	47	42	50	55	50	58

AMP-2						
Date/Time	L _{Aeq}	L _{A90}	L _{A10}	L _{Ceq}	L _{C90}	L _{C10}
11/27/2017 13:40	48	43	50	56	51	59
11/27/2017 13:50	47	43	50	55	50	58
11/27/2017 14:00	45	41	48	54	49	56
11/27/2017 14:10	44	40	47	53	48	56
11/27/2017 14:20	46	40	49	54	48	58
11/27/2017 14:30	46	41	48	53	50	56
11/27/2017 14:40	45	40	47	54	49	56
11/27/2017 14:50	43	36	46	52	48	55
11/27/2017 15:00	48	41	52	56	50	60
11/27/2017 15:10	48	42	51	56	51	59
11/27/2017 15:20	47	43	49	54	51	56
11/27/2017 15:30	44	40	47	52	48	55
11/27/2017 15:40	50	41	54	57	49	60
11/27/2017 15:50	46	42	50	53	50	56
11/27/2017 16:00	47	43	49	54	51	56
11/27/2017 16:10	46	40	49	55	49	58
11/27/2017 16:20	43	38	46	51	47	53
11/27/2017 16:30	42	37	44	50	47	52
11/27/2017 16:40	43	39	46	51	48	53
11/27/2017 16:50	41	37	43	49	47	51
11/27/2017 17:00	43	39	46	51	48	54
11/27/2017 17:10	42	37	45	51	46	54
11/27/2017 17:20	44	39	46	52	48	55
11/27/2017 17:30	44	40	47	52	48	54
11/27/2017 17:40	46	42	49	54	50	57
11/27/2017 17:50	44	41	47	52	49	54
11/27/2017 18:00	47	41	50	55	48	57
11/27/2017 18:10	44	39	46	52	48	54
11/27/2017 18:20	46	40	49	54	48	57
11/27/2017 18:30	41	37	44	51	46	53
11/27/2017 18:40	42	38	45	54	47	57
11/27/2017 18:50	44	38	47	53	47	56
11/27/2017 19:00	46	41	50	54	50	57
11/27/2017 19:10	47	42	50	55	50	57
11/27/2017 19:20	45	40	48	54	48	56
11/27/2017 19:30	40	35	42	49	45	50



AMP-2						
Date/Time	L _{Aeq}	L _{A90}	L _{A10}	L _{Ceq}	L _{C90}	L _{C10}
11/27/2017 19:40	38	33	42	49	44	51
11/27/2017 19:50	38	35	41	49	44	52
11/27/2017 20:00	44	37	47	54	47	56
11/27/2017 20:10	45	37	48	55	47	59
11/27/2017 20:20	42	39	45	53	48	56
11/27/2017 20:30	42	37	44	52	47	54
11/27/2017 20:40	41	36	44	52	46	54
11/27/2017 20:50	37	32	40	48	43	51
11/27/2017 21:00	39	33	42	50	44	53
11/27/2017 21:10	38	33	41	49	43	52
11/27/2017 21:20	35	31	39	46	42	49
11/27/2017 21:30	40	33	43	51	44	52
11/27/2017 21:40	40	35	44	52	45	55
11/27/2017 21:50	38	32	41	48	43	51
11/27/2017 22:00	34	26	37	44	40	46
11/27/2017 22:10	31	27	34	46	40	45
11/27/2017 22:20	29	26	31	41	40	42
11/27/2017 22:30	31	28	33	44	41	46
11/27/2017 22:40	30	28	32	43	42	44
11/27/2017 22:50	29	26	31	44	41	46
11/27/2017 23:00	29	25	31	43	41	45
11/27/2017 23:10	31	26	34	44	40	46
11/27/2017 23:20	28	26	29	42	40	44
11/27/2017 23:30	29	26	30	45	41	47
11/27/2017 23:40	35	28	37	54	47	57
11/27/2017 23:50	32	24	36	56	41	61
11/28/2017 0:00	31	25	34	46	41	48
11/28/2017 0:09	28	28	28	41	41	41
11/28/2017 0:10	31	28	33	43	41	45
11/28/2017 0:20	31	26	34	43	40	45
11/28/2017 0:30	30	26	32	42	40	44
11/28/2017 0:40	29	26	30	41	40	42
11/28/2017 0:50	29	26	30	42	41	43
11/28/2017 1:00	29	26	31	45	43	46
11/28/2017 1:10	29	25	31	45	42	47
11/28/2017 1:20	37	25	39	57	42	61

AMP-2						
Date/Time	L _{Aeq}	L _{A90}	L _{A10}	L _{Ceq}	L _{C90}	L _{C10}
11/28/2017 1:30	27	25	28	44	41	46
11/28/2017 1:40	28	26	30	42	40	44
11/28/2017 1:50	28	25	30	43	39	47
11/28/2017 2:00	26	24	28	41	40	42
11/28/2017 2:10	26	25	27	41	40	42
11/28/2017 2:20	33	25	36	45	39	50
11/28/2017 2:30	30	26	32	45	42	47
11/28/2017 2:40	28	24	29	44	40	45
11/28/2017 2:50	25	24	26	40	39	41
11/28/2017 3:00	27	23	29	44	38	47
11/28/2017 3:10	26	24	28	43	41	44
11/28/2017 3:20	28	24	30	43	41	44
11/28/2017 3:30	25	23	26	42	41	43
11/28/2017 3:40	27	23	29	42	40	44
11/28/2017 3:50	26	22	28	41	39	43
11/28/2017 4:00	24	21	25	40	39	41
11/28/2017 4:10	27	23	30	41	40	42
11/28/2017 4:20	26	23	28	43	40	46
11/28/2017 4:30	31	26	34	43	41	45
11/28/2017 4:40	29	26	31	43	41	44
11/28/2017 4:50	32	28	35	47	43	50
11/28/2017 5:00	30	27	32	43	41	44
11/28/2017 5:10	28	24	32	42	40	44
11/28/2017 5:20	31	25	35	44	41	47
11/28/2017 5:30	32	27	35	45	43	47
11/28/2017 5:40	31	26	35	45	43	47
11/28/2017 5:50	30	26	33	45	43	47
11/28/2017 6:00	31	25	35	47	44	50
11/28/2017 6:10	32	27	35	48	45	49
11/28/2017 15:00	37	31	40	51	49	54
11/28/2017 15:10	36	31	38	51	49	54
11/28/2017 15:20	40	32	44	53	50	56
11/28/2017 15:30	36	31	38	52	50	53
11/28/2017 15:40	36	33	39	52	51	54
11/28/2017 15:50	35	33	37	52	50	54
11/28/2017 16:00	51	34	56	67	53	72



AMP-2						
Date/Time	L _{Aeq}	L _{A90}	L _{A10}	L _{Ceq}	L _{C90}	L _{C10}
11/28/2017 16:10	40	33	43	59	53	63
11/28/2017 16:20	35	33	36	52	51	53
11/28/2017 16:30	34	32	36	53	51	54
11/28/2017 16:40	34	32	35	52	50	53
11/28/2017 16:50	34	32	36	53	50	54
11/28/2017 17:00	33	31	34	53	50	54
11/28/2017 17:10	35	31	39	52	50	53
11/28/2017 17:20	33	31	35	50	49	51
11/28/2017 17:30	35	33	38	51	49	53
11/28/2017 17:40	36	33	39	53	51	54
11/28/2017 17:50	35	33	36	51	50	52
11/28/2017 18:00	37	34	38	54	50	57
11/28/2017 18:10	35	33	37	52	50	54
11/28/2017 18:20	34	33	35	52	50	52
11/28/2017 18:30	36	33	37	52	51	53
11/28/2017 18:40	34	32	36	53	51	54
11/28/2017 18:50	35	33	36	52	50	53
11/28/2017 19:00	35	33	37	51	49	52
11/28/2017 19:10	38	34	40	53	51	54
11/28/2017 19:20	38	35	39	53	52	55
11/28/2017 19:30	37	35	38	54	53	55
11/28/2017 19:40	36	34	38	54	53	55
11/28/2017 19:50	39	35	41	56	53	58
11/28/2017 20:00	37	34	38	54	52	56
11/28/2017 20:10	36	34	37	54	52	55
11/28/2017 20:20	38	35	40	55	54	57
11/28/2017 20:30	40	36	43	55	52	56
11/28/2017 20:40	40	35	43	55	53	57
11/28/2017 20:50	40	35	44	56	54	57
11/28/2017 21:00	40	36	41	57	54	57
11/28/2017 21:10	43	36	47	57	54	58
11/28/2017 21:20	40	36	43	56	54	57
11/28/2017 21:30	40	36	43	55	53	57
11/28/2017 21:40	37	34	39	55	53	56
11/28/2017 21:50	40	35	44	55	52	57
11/28/2017 22:00	40	36	43	56	52	57

AMP-2						
Date/Time	L _{Aeq}	L _{A90}	L _{A10}	L _{Ceq}	L _{C90}	L _{C10}
11/28/2017 22:10	40	36	43	54	52	56
11/28/2017 22:20	38	35	41	54	52	56
11/28/2017 22:30	39	36	42	55	52	56
11/28/2017 22:40	41	35	45	55	53	57
11/28/2017 22:50	41	36	43	55	52	56
11/28/2017 23:00	43	38	46	56	53	57
11/28/2017 23:10	44	38	49	56	53	58
11/28/2017 23:20	46	40	50	57	54	59
11/28/2017 23:30	49	42	52	59	55	61
11/28/2017 23:40	47	41	50	57	54	59
11/28/2017 23:50	44	39	47	57	53	58
11/29/2017 0:00	45	40	48	57	54	59
11/29/2017 0:10	48	43	50	59	55	61
11/29/2017 0:20	46	42	49	58	55	60
11/29/2017 0:30	45	41	48	58	55	60
11/29/2017 0:40	46	39	49	57	49	60
11/29/2017 0:50	49	39	49	57	48	61
11/29/2017 1:00	49	44	52	59	53	61
11/29/2017 1:10	47	42	51	58	55	61
11/29/2017 1:20	48	42	51	58	55	60
11/29/2017 1:30	47	41	49	58	55	60
11/29/2017 1:40	46	39	52	57	54	60
11/29/2017 1:50	44	41	47	57	54	58
11/29/2017 2:00	46	41	50	58	54	59
11/29/2017 2:10	48	42	51	59	55	61
11/29/2017 2:20	47	41	50	59	56	61
11/29/2017 2:30	49	43	51	59	55	62
11/29/2017 2:40	47	42	49	59	55	60
11/29/2017 2:50	47	42	51	58	55	60
11/29/2017 3:00	42	37	45	56	54	58
11/29/2017 3:10	40	35	43	54	52	56
11/29/2017 3:20	43	39	45	55	52	56
11/29/2017 3:30	40	35	43	55	52	56
11/29/2017 3:40	40	35	44	55	52	56
11/29/2017 3:50	36	34	37	53	52	55
11/29/2017 4:00	38	33	40	54	51	55

AMP-2						
Date/Time	L _{Aeq}	L _{A90}	L _{A10}	L _{Ceq}	L _{C90}	L _{C10}
11/29/2017 4:10	38	34	41	54	52	55
11/29/2017 4:20	39	37	41	54	52	55
11/29/2017 4:30	41	37	43	54	52	56
11/29/2017 4:40	42	36	45	54	52	56
11/29/2017 4:50	40	37	43	55	53	56
11/29/2017 5:00	42	37	45	55	52	56
11/29/2017 5:10	40	37	43	55	53	56
11/29/2017 5:20	41	36	43	54	52	56
11/29/2017 5:30	40	36	43	54	52	55
11/29/2017 5:40	40	37	42	54	52	56
11/29/2017 5:50	41	37	44	55	53	56
11/29/2017 6:00	43	37	45	56	53	57
11/29/2017 6:10	44	39	47	56	53	58
11/29/2017 6:20	45	40	48	56	53	57
11/29/2017 6:30	46	41	49	57	54	58
11/29/2017 6:40	46	41	48	56	53	57
11/29/2017 6:50	44	39	46	55	53	56
11/29/2017 7:00	42	39	44	54	52	55
11/29/2017 7:10	42	39	44	54	52	55
11/29/2017 7:20	41	38	44	54	52	55
11/29/2017 7:30	40	37	42	53	51	54
11/29/2017 7:40	40	38	41	52	51	53
11/29/2017 7:50	42	39	44	52	50	54
11/29/2017 8:00	41	38	44	52	50	53
11/29/2017 8:10	38	36	39	51	50	52
11/29/2017 8:20	37	35	39	51	49	53
11/29/2017 8:30	38	35	39	51	50	52
11/29/2017 8:40	37	35	38	51	50	52
11/29/2017 8:50	37	35	38	50	49	51
11/29/2017 9:00	36	34	37	50	49	51
11/29/2017 9:10	38	33	40	52	48	54
11/29/2017 9:20	35	32	36	49	47	51
11/29/2017 9:30	34	31	36	48	46	49
11/29/2017 9:40	35	32	36	49	46	50
11/29/2017 9:50	36	32	37	51	47	54
11/29/2017 10:00	34	31	35	47	46	48

AMP-2						
Date/Time	L _{Aeq}	L _{A90}	L _{A10}	L _{Ceq}	L _{C90}	L _{C10}
11/29/2017 10:10	33	30	34	46	45	47
11/29/2017 10:20	34	31	35	47	45	48
11/29/2017 10:30	34	32	36	48	46	49
11/29/2017 10:40	36	31	40	49	47	51
11/29/2017 10:50	36	31	39	48	46	49
11/29/2017 11:00	35	31	38	49	46	50
11/29/2017 11:10	34	30	36	50	46	52
11/29/2017 11:20	33	31	35	47	46	48
11/29/2017 11:30	32	29	34	48	46	50
11/29/2017 11:40	40	32	38	52	48	54
11/29/2017 11:50	38	33	38	51	47	53
11/29/2017 12:00	35	31	38	51	47	54
11/29/2017 12:09	32	32	32	48	48	48
11/29/2017 12:10	36	32	38	50	47	52
11/29/2017 12:20	39	35	41	49	45	51
11/29/2017 12:30	38	34	40	47	44	49
11/29/2017 12:40	37	34	39	47	45	49
11/29/2017 12:50	36	33	38	47	44	49
11/29/2017 13:00	38	34	40	48	45	50
11/29/2017 13:10	39	35	41	49	45	51
11/29/2017 13:20	35	31	38	48	43	50
11/29/2017 13:30	54	32	46	60	43	56
11/29/2017 13:40	40	34	41	50	43	54
11/29/2017 13:50	39	32	40	47	43	48
11/29/2017 14:00	37	32	38	45	42	46
11/29/2017 14:10	40	32	42	46	42	48
11/29/2017 14:20	55	49	59	59	52	62
11/29/2017 14:30	46	35	49	49	44	52
11/29/2017 14:40	38	35	40	47	44	49
11/29/2017 14:50	36	34	38	47	44	49
11/29/2017 15:00	37	33	39	46	44	47
11/29/2017 15:10	38	34	40	46	44	48
11/29/2017 15:20	36	33	38	46	44	47
11/29/2017 15:30	37	34	40	47	44	49
11/29/2017 15:40	41	36	43	51	45	52
11/29/2017 15:50	40	36	42	50	46	51

AMP-2						
Date/Time	L _{Aeq}	L _{A90}	L _{A10}	L _{Ceq}	L _{C90}	L _{C10}
11/29/2017 16:00	38	34	41	49	45	52
11/29/2017 16:10	44	41	46	55	50	58
11/29/2017 16:20	55	41	50	65	52	66
11/29/2017 16:30	46	41	49	55	50	58
11/29/2017 16:40	42	39	45	52	48	53
11/29/2017 16:50	41	38	42	49	47	51
11/29/2017 17:00	41	38	43	50	47	51
11/29/2017 17:10	41	38	44	50	46	52
11/29/2017 17:20	43	39	46	51	48	53
11/29/2017 17:30	43	40	45	51	47	53
11/29/2017 17:40	44	41	46	51	49	53
11/29/2017 17:50	47	43	50	55	50	57
11/29/2017 18:00	44	40	47	53	49	56
11/29/2017 18:10	44	39	46	52	48	54
11/29/2017 18:20	47	43	49	54	51	57
11/29/2017 18:30	46	43	49	54	51	56
11/29/2017 18:40	44	40	46	52	48	54
11/29/2017 18:50	41	37	43	49	46	51
11/29/2017 19:00	42	39	44	51	48	54
11/29/2017 19:10	45	41	48	53	49	56
11/29/2017 19:20	48	42	51	57	50	59
11/29/2017 19:30	51	47	54	60	55	62
11/29/2017 19:40	48	44	51	57	52	60
11/29/2017 19:50	48	42	50	57	51	59
11/29/2017 20:00	44	38	46	52	48	55
11/29/2017 20:10	44	40	46	55	49	58
11/29/2017 20:20	41	36	43	51	46	52
11/29/2017 20:30	42	37	44	53	48	56
11/29/2017 20:40	40	36	42	50	46	52
11/29/2017 20:50	39	36	42	50	45	52
11/29/2017 21:00	37	33	40	50	46	51
11/29/2017 21:10	36	34	38	49	46	51
11/29/2017 21:20	41	35	43	52	48	54
11/29/2017 21:30	42	38	45	53	48	55
11/29/2017 21:40	42	37	45	52	47	56
11/29/2017 21:50	36	34	38	48	45	51

AMP-2						
Date/Time	L _{Aeq}	L _{A90}	L _{A10}	L _{Ceq}	L _{C90}	L _{C10}
11/29/2017 22:00	34	30	37	47	43	49
11/29/2017 22:10	33	30	35	46	43	48
11/29/2017 22:20	30	28	31	45	42	46
11/29/2017 22:30	29	27	31	44	42	45
11/29/2017 22:40	33	30	36	46	43	48
11/29/2017 22:50	36	31	38	47	42	51
11/29/2017 23:00	34	30	37	47	42	49
11/29/2017 23:10	34	25	34	47	40	50
11/29/2017 23:20	29	25	31	48	42	52
11/29/2017 23:30	29	25	32	43	41	46
11/29/2017 23:40	31	29	33	44	41	46
11/29/2017 23:50	29	24	31	43	39	45
11/30/2017 0:00	28	20	32	42	38	45
11/30/2017 0:09	22	22	22	39	39	39
11/30/2017 0:10	28	22	30	40	38	41
11/30/2017 0:20	22	21	23	38	37	39
11/30/2017 0:30	29	20	33	43	37	46
11/30/2017 0:40	27	23	29	40	37	42
11/30/2017 0:50	26	23	28	39	36	39
11/30/2017 1:00	22	21	24	39	36	42
11/30/2017 1:10	23	22	24	38	36	40
11/30/2017 1:20	26	23	28	39	37	40
11/30/2017 1:30	26	23	27	39	37	39
11/30/2017 1:40	28	24	31	39	37	40
11/30/2017 1:50	26	23	27	40	37	42
11/30/2017 2:00	26	23	27	39	37	41
11/30/2017 2:10	27	23	30	40	37	42
11/30/2017 2:20	24	22	25	39	38	40
11/30/2017 2:30	28	24	30	40	38	42
11/30/2017 2:40	28	22	32	43	38	48
11/30/2017 2:50	28	24	32	40	38	41
11/30/2017 3:00	28	26	30	40	39	42
11/30/2017 3:10	30	26	32	43	41	46
11/30/2017 3:20	27	24	30	41	39	43
11/30/2017 3:30	29	26	31	43	40	45
11/30/2017 3:40	30	25	33	43	40	44



AMP-2						
Date/Time	L _{Aeq}	L _{A90}	L _{A10}	L _{Ceq}	L _{C90}	L _{C10}
11/30/2017 3:50	29	24	33	43	39	46
11/30/2017 4:00	30	25	34	41	39	43
11/30/2017 4:10	31	25	34	41	39	42
11/30/2017 4:20	28	25	30	42	40	44
11/30/2017 4:30	33	28	36	44	41	45
11/30/2017 4:40	36	30	39	49	43	52
11/30/2017 4:50	34	28	37	45	41	46
11/30/2017 5:00	34	29	36	44	41	45
11/30/2017 5:10	34	30	37	48	43	50
11/30/2017 5:20	36	32	39	47	44	50
11/30/2017 5:30	35	31	38	45	43	46
11/30/2017 5:40	37	33	39	47	45	49
11/30/2017 5:50	36	32	38	46	44	48
11/30/2017 6:00	33	29	37	45	43	47
11/30/2017 6:10	33	27	36	48	44	50
11/30/2017 6:20	32	27	35	46	44	48
11/30/2017 6:30	33	28	36	46	44	47
11/30/2017 6:40	35	30	39	47	45	48
11/30/2017 6:50	36	31	38	48	46	49
11/30/2017 7:00	33	30	35	47	46	48
11/30/2017 7:10	34	31	36	47	45	48
11/30/2017 7:20	37	32	39	47	46	48
11/30/2017 7:30	36	33	38	47	46	48
11/30/2017 7:40	38	35	40	50	47	52
11/30/2017 7:50	31	27	34	47	45	48
11/30/2017 8:00	32	29	34	46	45	47
11/30/2017 8:10	30	26	32	46	45	48
11/30/2017 8:20	28	24	30	46	45	47
11/30/2017 8:30	27	24	28	45	44	46
11/30/2017 8:40	28	24	29	47	45	47
11/30/2017 8:50	27	24	28	46	45	47
11/30/2017 9:00	25	23	27	46	45	47
11/30/2017 9:10	26	23	30	48	45	49
11/30/2017 9:20	25	23	28	46	45	48
11/30/2017 9:30	26	23	27	47	46	47
11/30/2017 9:40	25	23	26	46	45	47

AMP-2						
Date/Time	L _{Aeq}	L _{A90}	L _{A10}	L _{Ceq}	L _{C90}	L _{C10}
11/30/2017 9:50	25	23	26	47	45	48
11/30/2017 10:00	27	23	30	46	45	47
11/30/2017 10:10	27	24	29	47	45	48
11/30/2017 10:20	28	25	29	46	45	47
11/30/2017 10:30	29	25	32	46	45	47
11/30/2017 10:40	31	25	34	46	45	47
11/30/2017 10:50	30	27	32	46	45	47
11/30/2017 11:00	31	27	33	47	45	49
11/30/2017 11:10	30	26	33	48	45	51
11/30/2017 11:20	30	27	32	48	46	49
11/30/2017 11:30	30	27	33	48	45	51
11/30/2017 11:40	30	27	32	47	45	48
11/30/2017 11:50	32	29	34	48	46	50
11/30/2017 12:00	34	29	38	48	45	50
11/30/2017 12:09	38	38	38	48	48	48
11/30/2017 12:10	35	30	38	49	46	50
11/30/2017 12:20	37	30	40	50	46	52
11/30/2017 12:30	33	30	36	48	46	49
11/30/2017 12:40	32	28	36	48	46	49
11/30/2017 12:50	32	29	33	50	47	52
11/30/2017 13:00	37	34	39	57	49	61
11/30/2017 13:10	38	32	41	53	48	55
11/30/2017 13:20	36	33	38	50	48	52
11/30/2017 13:30	35	30	37	49	48	51
11/30/2017 13:40	37	33	40	50	48	52
11/30/2017 13:50	35	31	38	49	47	50
11/30/2017 14:00	40	32	42	51	48	54
11/30/2017 14:10	36	33	38	50	48	52
11/30/2017 14:20	45	34	45	56	49	59
11/30/2017 14:30	38	33	40	52	49	53
11/30/2017 14:40	36	32	38	50	48	51
11/30/2017 14:50	36	33	38	50	48	51
11/30/2017 15:00	37	34	39	51	48	52
11/30/2017 15:10	37	34	40	51	49	52
11/30/2017 15:20	37	35	40	51	49	52
11/30/2017 15:30	37	34	40	51	49	52



AMP-2						
Date/Time	L _{Aeq}	L _{A90}	L _{A10}	L _{Ceq}	L _{C90}	L _{C10}
11/30/2017 15:40	38	35	40	51	49	52
11/30/2017 15:50	37	34	38	50	49	51
11/30/2017 16:00	38	35	39	52	50	54
11/30/2017 16:10	38	36	39	52	50	53
11/30/2017 16:20	37	35	39	53	51	54
11/30/2017 16:30	37	34	39	51	49	52
11/30/2017 16:40	38	35	40	52	50	53
11/30/2017 16:50	39	35	41	52	50	53
11/30/2017 17:00	39	36	41	51	50	52
11/30/2017 17:10	39	36	41	52	50	53
11/30/2017 17:20	38	35	40	52	50	53
11/30/2017 17:30	38	35	40	51	50	53
11/30/2017 17:40	37	35	39	51	49	52
11/30/2017 17:50	37	35	39	51	50	53
11/30/2017 18:00	38	35	39	51	50	52
11/30/2017 18:10	39	36	41	52	50	53
11/30/2017 18:20	39	36	41	52	50	54
11/30/2017 18:30	38	35	40	51	49	53
11/30/2017 18:40	37	34	39	51	49	53
11/30/2017 18:50	36	34	38	51	48	54
11/30/2017 19:00	38	35	41	52	50	54
11/30/2017 19:10	37	35	40	52	50	53
11/30/2017 19:20	39	36	41	53	50	54
11/30/2017 19:30	39	36	42	53	51	54
11/30/2017 19:40	38	35	41	53	51	54
11/30/2017 19:50	37	34	39	52	50	53
11/30/2017 20:00	35	32	37	51	49	53
11/30/2017 20:10	33	31	34	50	47	52
11/30/2017 20:20	34	31	36	51	48	53
11/30/2017 20:30	34	32	37	49	47	51
11/30/2017 20:40	33	31	34	49	47	50
11/30/2017 20:50	34	31	36	49	47	50
11/30/2017 21:00	37	33	40	52	49	53
11/30/2017 21:10	34	31	36	50	47	51
11/30/2017 21:20	33	31	34	49	47	50
11/30/2017 21:30	34	32	36	50	48	51

AMP-2						
Date/Time	L _{Aeq}	L _{A90}	L _{A10}	L _{Ceq}	L _{C90}	L _{C10}
11/30/2017 21:40	33	31	34	49	48	51
11/30/2017 21:50	34	31	35	50	48	51
11/30/2017 22:00	33	31	34	49	47	50
11/30/2017 22:10	34	31	36	50	47	51
11/30/2017 22:20	33	31	35	51	48	52
11/30/2017 22:30	32	30	34	50	48	51
11/30/2017 22:40	33	31	35	50	48	51
11/30/2017 22:50	34	32	35	51	49	52
11/30/2017 23:00	34	32	35	50	49	51
11/30/2017 23:10	33	31	34	51	49	52
11/30/2017 23:20	34	32	36	51	49	52
11/30/2017 23:30	35	32	37	52	50	53
11/30/2017 23:40	36	33	38	52	50	53
11/30/2017 23:50	37	34	39	52	50	54
12/1/2017 0:00	36	33	38	52	50	53
12/1/2017 0:09	36	36	36	51	51	51
12/1/2017 0:10	37	34	38	52	50	53
12/1/2017 0:20	37	34	39	53	50	53
12/1/2017 0:30	36	33	38	51	49	53
12/1/2017 0:40	38	35	40	53	50	54
12/1/2017 0:50	40	35	43	53	50	55
12/1/2017 1:00	40	36	43	55	51	56
12/1/2017 1:10	39	36	41	54	51	55
12/1/2017 1:20	37	35	38	52	50	53
12/1/2017 1:30	39	35	41	53	50	54
12/1/2017 1:40	37	34	39	51	49	52
12/1/2017 1:50	38	34	39	53	49	53
12/1/2017 2:00	40	37	41	53	50	54
12/1/2017 2:10	39	36	42	53	51	55
12/1/2017 2:20	40	37	43	54	50	55
12/1/2017 2:30	38	35	40	52	50	53
12/1/2017 2:40	40	37	43	54	50	57
12/1/2017 2:50	39	36	41	54	50	55
12/1/2017 3:00	38	35	39	52	49	52
12/1/2017 3:10	38	35	40	52	50	53
12/1/2017 3:20	36	34	38	51	49	52



AMP-2						
Date/Time	L _{Aeq}	L _{A90}	L _{A10}	L _{Ceq}	L _{C90}	L _{C10}
12/1/2017 3:30	36	34	37	51	49	52
12/1/2017 3:40	37	34	38	51	49	52
12/1/2017 3:50	36	34	38	50	47	51
12/1/2017 4:00	39	34	43	50	48	50
12/1/2017 4:10	43	41	45	49	47	50
12/1/2017 4:20	46	44	47	49	47	51
12/1/2017 4:30	46	44	47	48	47	49
12/1/2017 4:40	47	46	49	49	47	50
12/1/2017 4:50	49	47	50	49	48	50
12/1/2017 5:00	47	44	50	48	46	50
12/1/2017 5:10	51	48	53	51	49	53
12/1/2017 5:20	47	45	48	48	46	50
12/1/2017 5:30	48	46	48	48	47	50
12/1/2017 5:40	46	44	47	48	46	50
12/1/2017 5:50	45	44	46	48	46	49
12/1/2017 6:00	48	46	50	49	47	50
12/1/2017 6:10	46	44	47	48	46	49
12/1/2017 6:20	42	38	45	45	43	47
12/1/2017 6:30	36	33	38	43	42	44
12/1/2017 6:40	34	31	36	45	43	47
12/1/2017 6:50	34	31	36	45	43	46
12/1/2017 7:00	35	32	38	46	45	47
12/1/2017 7:10	37	34	39	46	45	48
12/1/2017 7:20	34	31	37	46	44	47
12/1/2017 7:30	36	31	39	47	44	50
12/1/2017 7:40	36	32	37	45	44	46
12/1/2017 7:50	34	28	38	44	42	46
12/1/2017 8:00	36	30	39	45	42	47
12/1/2017 8:10	37	30	40	48	42	52
12/1/2017 8:20	36	31	39	49	43	52
12/1/2017 8:30	34	31	36	44	42	46
12/1/2017 8:40	35	31	37	45	44	46
12/1/2017 8:50	35	31	37	45	42	47
12/1/2017 9:00	46	31	41	55	42	51
12/1/2017 9:10	34	29	36	43	41	45
12/1/2017 9:20	40	31	41	50	44	53

AMP-2						
Date/Time	L _{Aeq}	L _{A90}	L _{A10}	L _{Ceq}	L _{C90}	L _{C10}
12/1/2017 9:30	35	32	37	45	43	47
12/1/2017 9:40	35	29	37	47	43	50
12/1/2017 9:50	35	30	37	46	42	48
12/1/2017 10:00	35	32	38	45	43	47
12/1/2017 10:10	34	29	37	44	42	46
12/1/2017 10:20	36	30	39	44	41	46
12/1/2017 10:30	35	31	38	44	42	45
12/1/2017 10:40	34	28	37	44	41	47
12/1/2017 10:50	34	31	36	47	43	49
12/1/2017 11:00	35	31	38	46	43	48
12/1/2017 11:10	38	32	40	49	44	52
12/1/2017 11:20	33	29	36	48	44	51
12/1/2017 11:30	36	31	38	49	44	52
12/1/2017 11:40	37	31	40	47	43	51
12/1/2017 11:50	36	31	40	47	43	50
12/1/2017 12:00	32	30	34	44	42	45
12/1/2017 12:09	35	35	35	44	44	44
12/1/2017 12:10	35	31	38	46	43	47
12/1/2017 12:20	38	31	41	50	43	53
12/1/2017 12:30	36	32	38	46	44	49
12/1/2017 12:40	38	35	41	48	45	51
12/1/2017 12:50	38	33	41	48	45	50
12/1/2017 13:00	37	34	39	47	44	49
12/1/2017 13:10	36	32	38	46	44	48
12/1/2017 13:20	37	33	39	47	44	48
12/1/2017 13:30	37	33	39	46	44	47
12/1/2017 13:40	37	33	40	46	44	47
12/1/2017 13:50	38	32	41	48	43	51
12/1/2017 14:00	36	33	39	45	43	47
12/1/2017 14:10	37	33	39	47	43	49
12/1/2017 14:20	35	31	38	44	42	46
12/1/2017 14:30	44	31	44	52	41	55
12/1/2017 14:40	36	32	39	45	41	48
12/1/2017 14:50	35	31	37	43	42	45
12/1/2017 15:00	36	31	39	44	41	46
12/1/2017 15:10	36	32	39	44	42	46



AMP-2						
Date/Time	L _{Aeq}	L _{A90}	L _{A10}	L _{Ceq}	L _{C90}	L _{C10}
12/1/2017 15:20	38	35	41	46	44	48
12/1/2017 15:30	39	34	42	48	43	51
12/1/2017 15:40	40	35	42	48	44	52
12/1/2017 15:50	36	32	39	45	43	46
12/1/2017 16:00	37	34	39	45	43	46
12/1/2017 16:10	40	33	43	48	42	52
12/1/2017 16:20	43	35	41	48	43	48
12/1/2017 16:30	40	35	43	48	45	50
12/1/2017 16:40	37	33	40	44	43	46
12/1/2017 16:50	38	34	40	47	44	49
12/1/2017 17:00	40	37	42	50	45	52
12/1/2017 17:10	39	35	43	50	45	53
12/1/2017 17:20	39	35	41	50	45	52
12/1/2017 17:30	39	35	42	47	43	49
12/1/2017 17:40	37	33	40	46	42	49
12/1/2017 17:50	35	32	37	44	42	46
12/1/2017 18:00	36	32	39	47	42	49
12/1/2017 18:10	37	34	40	45	43	47
12/1/2017 18:20	36	32	39	47	43	49
12/1/2017 18:30	42	33	47	52	46	56
12/1/2017 18:40	36	32	39	49	42	54
12/1/2017 18:50	41	30	44	50	42	53
12/1/2017 19:00	37	29	40	46	41	49
12/1/2017 19:10	37	29	42	47	41	50
12/1/2017 19:20	43	32	47	53	45	56
12/1/2017 19:30	41	30	45	51	40	55
12/1/2017 19:40	37	31	41	46	42	49
12/1/2017 19:50	43	34	47	53	47	56
12/1/2017 20:00	39	31	42	49	42	53
12/1/2017 20:10	42	32	46	53	44	57
12/1/2017 20:20	41	33	45	52	46	55
12/1/2017 20:30	40	31	44	50	45	53
12/1/2017 20:40	44	30	46	62	43	62
12/1/2017 20:50	52	30	49	64	40	58
12/1/2017 21:00	35	27	40	46	39	50
12/1/2017 21:10	37	29	41	47	40	51

AMP-2						
Date/Time	L _{Aeq}	L _{A90}	L _{A10}	L _{Ceq}	L _{C90}	L _{C10}
12/1/2017 21:20	37	29	40	46	40	50
12/1/2017 21:30	35	30	38	46	41	49
12/1/2017 21:40	38	31	43	48	41	53
12/1/2017 21:50	39	29	42	49	41	52
12/1/2017 22:00	34	31	36	45	41	47
12/1/2017 22:10	39	32	42	48	42	51
12/1/2017 22:20	39	29	43	49	41	52
12/1/2017 22:30	36	28	39	45	39	48
12/1/2017 22:40	37	26	39	47	39	49
12/1/2017 22:50	34	27	36	44	38	49
12/1/2017 23:00	34	26	38	46	40	50
12/1/2017 23:10	36	31	39	47	42	49
12/1/2017 23:20	30	23	34	44	37	48
12/1/2017 23:30	34	26	37	46	39	49
12/1/2017 23:40	31	23	35	41	36	45
12/1/2017 23:50	36	26	41	47	37	52
12/2/2017 0:00	29	23	32	40	36	43
12/2/2017 0:09	23	23	23	38	38	38
12/2/2017 0:10	36	22	41	46	36	51
12/2/2017 0:20	31	22	34	43	37	46
12/2/2017 0:30	29	24	32	39	36	41
12/2/2017 0:40	28	21	31	38	35	41
12/2/2017 0:50	27	22	30	38	34	40
12/2/2017 1:00	26	22	28	37	35	38
12/2/2017 1:10	23	22	24	36	35	37
12/2/2017 1:20	31	21	35	44	35	47
12/2/2017 1:30	31	23	34	44	36	48
12/2/2017 1:40	31	24	35	39	35	41
12/2/2017 1:50	26	21	27	36	35	38
12/2/2017 2:00	24	21	27	36	35	38
12/2/2017 2:10	24	21	27	37	36	38
12/2/2017 2:20	27	21	30	39	36	41
12/2/2017 2:30	22	21	23	37	36	38
12/2/2017 2:40	30	23	33	40	38	41
12/2/2017 2:50	27	23	30	38	37	40
12/2/2017 3:00	26	23	28	38	36	39

AMP-2						
Date/Time	L _{Aeq}	L _{A90}	L _{A10}	L _{Ceq}	L _{C90}	L _{C10}
12/2/2017 3:10	31	24	34	43	38	46
12/2/2017 3:20	32	28	34	47	40	49
12/2/2017 3:30	33	28	36	48	45	50
12/2/2017 3:40	34	30	36	48	46	49
12/2/2017 3:50	33	29	36	47	43	49
12/2/2017 4:00	25	22	29	38	36	40
12/2/2017 4:10	33	24	36	43	37	47
12/2/2017 4:20	33	23	36	44	38	48
12/2/2017 4:30	31	24	35	41	38	43
12/2/2017 4:40	28	24	31	39	38	40
12/2/2017 4:50	31	23	35	42	38	44
12/2/2017 5:00	27	22	29	40	38	42
12/2/2017 5:10	30	24	33	43	39	45
12/2/2017 5:20	31	24	35	43	39	44
12/2/2017 5:30	31	26	35	41	40	42
12/2/2017 5:40	31	26	34	42	40	43
12/2/2017 5:50	31	26	34	43	40	46
12/2/2017 6:00	32	26	35	43	39	45
12/2/2017 6:10	29	25	31	40	38	41
12/2/2017 6:20	28	25	31	42	38	46
12/2/2017 6:30	30	26	32	42	40	44
12/2/2017 6:40	31	27	34	42	40	44
12/2/2017 6:50	31	27	33	42	40	43
12/2/2017 7:00	31	26	33	42	39	44
12/2/2017 7:10	32	27	35	44	40	45
12/2/2017 7:20	33	28	36	46	41	50
12/2/2017 7:30	33	29	36	44	41	45
12/2/2017 7:40	31	28	33	43	40	45
12/2/2017 7:50	32	28	35	43	41	45
12/2/2017 8:00	34	31	36	44	43	45
12/2/2017 8:10	34	30	36	45	43	48
12/2/2017 8:20	33	29	35	44	41	45
12/2/2017 8:30	45	29	40	55	41	49
12/2/2017 8:40	30	28	31	43	41	43
12/2/2017 8:50	33	30	35	46	42	49
12/2/2017 9:00	32	29	34	45	42	47

AMP-2						
Date/Time	L _{Aeq}	L _{A90}	L _{A10}	L _{Ceq}	L _{C90}	L _{C10}
12/2/2017 9:10	31	28	33	43	42	45
12/2/2017 9:20	40	31	43	50	43	54
12/2/2017 9:30	34	31	35	45	43	47
12/2/2017 9:40	34	30	37	49	44	52
12/2/2017 9:50	34	30	36	53	47	56
12/2/2017 10:00	33	29	35	47	45	49
12/2/2017 10:10	38	30	38	53	47	57
12/2/2017 10:20	50	30	40	59	46	53
12/2/2017 10:30	45	28	38	52	46	54
12/2/2017 10:40	33	31	35	48	45	51
12/2/2017 10:50	35	31	37	48	46	51
12/2/2017 11:00	35	32	36	49	46	51
12/2/2017 11:10	34	30	36	47	45	48
12/2/2017 11:20	35	31	37	49	45	51
12/2/2017 11:30	47	33	44	58	47	60
12/2/2017 11:40	35	32	36	49	46	51
12/2/2017 11:50	35	30	38	48	45	49
12/2/2017 12:00	35	28	38	48	44	50
12/2/2017 12:09	29	29	29	43	43	43
12/2/2017 12:10	32	29	34	44	43	46
12/2/2017 12:20	36	31	38	51	44	55
12/2/2017 12:30	32	28	34	46	44	49
12/2/2017 12:40	31	28	33	46	44	47
12/2/2017 12:50	35	29	37	46	44	47
12/2/2017 13:00	35	28	35	45	43	47
12/2/2017 13:10	39	29	42	52	44	54
12/2/2017 13:20	37	30	40	55	47	60
12/2/2017 13:30	33	28	36	50	45	52
12/2/2017 13:40	31	27	34	46	44	47
12/2/2017 13:50	31	27	34	45	43	47
12/2/2017 14:00	30	26	32	45	44	46
12/2/2017 14:10	32	27	35	49	43	53
12/2/2017 14:20	34	26	37	51	44	55
12/2/2017 14:30	30	26	33	46	44	47
12/2/2017 14:40	31	27	34	47	43	49
12/2/2017 14:50	30	27	33	44	42	46



AMP-2						
Date/Time	L _{Aeq}	L _{A90}	L _{A10}	L _{Ceq}	L _{C90}	L _{C10}
12/2/2017 15:00	32	28	35	45	43	45
12/2/2017 15:10	34	26	38	48	44	50
12/2/2017 15:20	45	29	45	54	43	57
12/2/2017 15:30	31	26	34	45	43	46
12/2/2017 15:40	31	26	33	44	42	45
12/2/2017 15:50	30	26	32	43	42	44
12/2/2017 16:00	30	28	33	44	42	45
12/2/2017 16:10	29	26	31	43	42	44
12/2/2017 16:20	30	26	33	44	42	45
12/2/2017 16:30	30	26	33	43	42	44
12/2/2017 16:40	29	25	32	43	42	44
12/2/2017 16:50	28	24	30	43	42	43
12/2/2017 17:00	30	26	32	43	42	44
12/2/2017 17:10	28	25	30	47	42	50
12/2/2017 17:20	31	25	34	47	43	48
12/2/2017 17:30	29	25	32	44	43	45
12/2/2017 17:40	30	25	33	44	43	45
12/2/2017 17:50	29	24	32	44	43	46
12/2/2017 18:00	33	24	36	46	43	48
12/2/2017 18:10	31	23	35	46	42	49
12/2/2017 18:20	29	23	31	45	42	48
12/2/2017 18:30	29	21	33	45	42	49
12/2/2017 18:40	26	20	29	43	40	46
12/2/2017 18:50	26	21	29	41	39	43
12/2/2017 19:00	28	23	31	44	39	47
12/2/2017 19:10	31	22	35	45	40	49
12/2/2017 19:20	31	22	36	47	40	51
12/2/2017 19:30	24	21	26	40	39	40
12/2/2017 19:40	28	20	31	44	38	47
12/2/2017 19:50	29	22	30	45	39	48
12/2/2017 20:00	26	22	28	41	38	41
12/2/2017 20:10	27	21	30	44	39	47
12/2/2017 20:20	24	21	26	40	39	41
12/2/2017 20:30	34	24	35	47	39	49
12/2/2017 20:40	32	23	36	47	40	51
12/2/2017 20:50	25	22	27	40	38	41

AMP-2						
Date/Time	L _{Aeq}	L _{A90}	L _{A10}	L _{Ceq}	L _{C90}	L _{C10}
12/2/2017 21:00	32	22	35	45	38	48
12/2/2017 21:10	31	22	35	45	38	50
12/2/2017 21:20	24	21	26	40	38	42
12/2/2017 21:30	30	24	34	47	39	51
12/2/2017 21:40	31	22	34	44	38	47
12/2/2017 21:50	25	23	26	39	37	40
12/2/2017 22:00	34	24	35	45	38	48
12/2/2017 22:10	30	23	34	45	39	49
12/2/2017 22:20	25	23	26	40	38	41
12/2/2017 22:30	24	21	26	38	36	39
12/2/2017 22:40	32	21	36	46	37	51
12/2/2017 22:50	31	20	31	44	36	47
12/2/2017 23:00	35	20	39	47	37	52
12/2/2017 23:10	35	20	35	47	36	51
12/2/2017 23:20	32	19	35	44	36	48
12/2/2017 23:30	32	18	36	45	35	49
12/2/2017 23:40	31	18	34	43	35	48
12/2/2017 23:50	33	20	36	45	35	49
12/3/2017 0:00	27	21	29	42	35	47
12/3/2017 0:09	21	21	21	40	40	40
12/3/2017 0:10	34	20	38	47	36	50
12/3/2017 0:20	23	20	23	37	36	38
12/3/2017 0:30	25	20	28	40	37	42
12/3/2017 0:40	35	19	37	47	38	50
12/3/2017 0:50	24	18	28	36	34	37
12/3/2017 1:00	30	17	33	42	34	45
12/3/2017 1:10	27	18	25	41	33	42
12/3/2017 1:20	22	19	22	40	35	44
12/3/2017 1:30	21	19	21	36	35	37
12/3/2017 1:40	19	18	20	35	34	37
12/3/2017 1:50	36	18	38	48	34	50
12/3/2017 2:00	19	18	20	36	34	37
12/3/2017 2:10	19	18	19	35	33	35
12/3/2017 2:20	34	17	37	45	33	48
12/3/2017 2:30	37	18	40	47	34	51
12/3/2017 2:40	19	17	20	33	32	34



AMP-2						
Date/Time	L _{Aeq}	L _{A90}	L _{A10}	L _{Ceq}	L _{C90}	L _{C10}
12/3/2017 2:50	18	17	19	33	32	34
12/3/2017 3:00	27	19	30	40	33	44
12/3/2017 3:10	25	18	30	36	33	39
12/3/2017 3:20	20	18	22	34	33	35
12/3/2017 3:30	26	19	30	37	34	39
12/3/2017 3:40	23	19	25	36	35	37
12/3/2017 3:50	21	18	23	37	34	38
12/3/2017 4:00	23	18	25	38	35	40
12/3/2017 4:10	19	18	20	35	34	36
12/3/2017 4:20	27	19	30	45	35	49
12/3/2017 4:30	24	18	27	37	34	40
12/3/2017 4:40	26	18	29	38	35	39
12/3/2017 4:50	24	19	27	37	35	38
12/3/2017 5:00	29	18	33	42	35	44
12/3/2017 5:10	27	20	31	42	35	43
12/3/2017 5:20	28	20	32	40	36	41
12/3/2017 5:30	27	20	30	40	36	43
12/3/2017 5:40	30	21	33	41	36	44
12/3/2017 5:50	29	19	30	39	35	39
12/3/2017 6:00	28	21	31	43	36	46
12/3/2017 6:10	31	23	34	42	37	44
12/3/2017 6:20	29	21	33	40	37	42
12/3/2017 6:30	26	20	30	39	37	40
12/3/2017 6:40	27	20	31	39	37	41
12/3/2017 6:50	30	24	32	46	39	50
12/3/2017 7:00	30	24	32	42	40	44
12/3/2017 7:10	29	25	31	43	40	44
12/3/2017 7:20	30	26	33	42	41	43
12/3/2017 7:30	31	27	34	44	41	45
12/3/2017 7:40	28	25	31	43	41	46
12/3/2017 7:50	32	25	35	45	40	48
12/3/2017 8:00	38	36	39	48	47	49
12/3/2017 8:10	31	26	34	43	41	45
12/3/2017 8:20	33	27	35	52	43	57
12/3/2017 8:30	30	26	32	44	42	45
12/3/2017 8:40	30	27	32	43	42	44

AMP-2						
Date/Time	L _{Aeq}	L _{A90}	L _{A10}	L _{Ceq}	L _{C90}	L _{C10}
12/3/2017 8:50	31	27	34	43	42	45
12/3/2017 9:00	31	28	34	45	41	47
12/3/2017 9:10	28	25	31	42	41	43
12/3/2017 9:20	27	23	29	42	41	43
12/3/2017 9:30	32	25	32	43	41	44
12/3/2017 9:40	30	25	33	43	41	44
12/3/2017 9:50	33	23	38	46	41	51
12/3/2017 10:00	28	24	31	42	41	44
12/3/2017 10:10	35	27	39	46	42	49
12/3/2017 10:20	35	27	39	47	41	50
12/3/2017 10:30	30	26	33	43	41	44
12/3/2017 10:40	30	25	33	45	42	47
12/3/2017 10:50	33	27	35	46	42	47
12/3/2017 11:00	38	29	41	50	43	53
12/3/2017 11:10	32	27	34	44	42	45
12/3/2017 11:20	33	29	36	46	43	48
12/3/2017 11:30	33	28	34	44	42	46
12/3/2017 11:40	35	29	38	45	42	48
12/3/2017 11:50	40	28	45	51	43	55
12/3/2017 12:00	34	28	36	44	42	46
12/3/2017 12:09	39	39	39	46	46	46
12/3/2017 12:10	39	30	43	52	43	55
12/3/2017 12:20	39	31	42	49	44	52
12/3/2017 12:30	37	31	41	49	44	52
12/3/2017 12:40	36	31	39	48	43	50
12/3/2017 12:50	37	33	39	48	44	51
12/3/2017 13:00	39	33	42	49	43	52
12/3/2017 13:10	36	32	38	47	44	48
12/3/2017 13:20	36	33	38	46	43	48
12/3/2017 13:30	41	33	44	52	44	54
12/3/2017 13:40	35	29	38	46	42	50
12/3/2017 13:50	37	31	39	46	42	49
12/3/2017 14:00	34	28	38	43	40	46
12/3/2017 14:10	53	30	49	59	41	58
12/3/2017 14:20	41	32	43	51	45	53
12/3/2017 14:30	38	31	41	51	43	55



AMP-2						
Date/Time	L _{Aeq}	L _{A90}	L _{A10}	L _{Ceq}	L _{C90}	L _{C10}
12/3/2017 14:40	38	31	42	48	43	51
12/3/2017 14:50	35	31	37	46	43	47
12/3/2017 15:00	39	30	43	49	42	52
12/3/2017 15:10	35	30	38	46	43	48
12/3/2017 15:20	38	31	39	49	44	50
12/3/2017 15:30	40	30	40	50	44	51
12/3/2017 15:40	38	30	42	50	45	53
12/3/2017 15:50	34	27	36	50	44	54
12/3/2017 16:00	32	30	35	45	44	46
12/3/2017 16:10	32	29	35	45	44	46
12/3/2017 16:20	33	30	36	45	43	46
12/3/2017 16:30	33	28	36	44	42	45
12/3/2017 16:40	34	29	37	46	43	49
12/3/2017 16:50	33	29	35	44	42	45
12/3/2017 17:00	33	28	35	44	43	45
12/3/2017 17:10	40	29	44	50	43	54
12/3/2017 17:20	34	28	37	46	43	48
12/3/2017 17:30	35	30	37	47	44	49
12/3/2017 17:40	36	27	39	47	43	50
12/3/2017 17:50	31	28	33	46	42	49
12/3/2017 18:00	35	30	39	46	43	48
12/3/2017 18:10	35	31	38	47	44	49
12/3/2017 18:20	37	32	40	48	44	50
12/3/2017 18:30	42	32	45	52	43	55
12/3/2017 18:40	41	32	45	52	45	55
12/3/2017 18:50	32	29	34	46	43	49
12/3/2017 19:00	36	30	40	48	43	51
12/3/2017 19:10	41	28	44	51	42	53
12/3/2017 19:20	33	30	36	46	43	47
12/3/2017 19:30	37	30	41	48	43	51
12/3/2017 19:40	33	29	36	43	42	45
12/3/2017 19:50	30	27	34	42	41	44
12/3/2017 20:00	31	26	35	43	40	45
12/3/2017 20:10	35	28	37	46	40	48
12/3/2017 20:20	30	27	33	42	39	43
12/3/2017 20:30	36	27	36	46	39	46

AMP-2						
Date/Time	L _{Aeq}	L _{A90}	L _{A10}	L _{Ceq}	L _{C90}	L _{C10}
12/3/2017 20:40	36	29	40	47	41	51
12/3/2017 20:50	34	28	37	45	41	47
12/3/2017 21:00	30	27	31	41	39	42
12/3/2017 21:10	30	26	32	42	39	43
12/3/2017 21:20	32	26	35	42	39	44
12/3/2017 21:30	42	27	45	51	40	53
12/3/2017 21:40	33	26	37	45	39	49
12/3/2017 21:50	31	25	35	42	38	44
12/3/2017 22:00	29	25	31	42	39	43
12/3/2017 22:10	35	24	38	48	38	51
12/3/2017 22:20	28	24	32	42	38	46
12/3/2017 22:30	25	24	26	39	38	40
12/3/2017 22:40	26	24	28	40	38	40
12/3/2017 22:50	32	26	36	46	39	48
12/3/2017 23:00	35	26	39	47	40	51
12/3/2017 23:10	27	25	29	41	38	42
12/3/2017 23:20	28	24	31	39	38	41
12/3/2017 23:30	25	24	27	40	38	41
12/3/2017 23:40	34	24	38	46	39	51
12/3/2017 23:50	25	23	25	40	38	42
12/4/2017 0:00	34	23	25	45	38	41
12/4/2017 0:09	49	49	49	58	58	58
12/4/2017 0:10	35	26	39	46	40	49
12/4/2017 0:20	33	27	36	44	41	48
12/4/2017 0:30	24	23	26	40	38	41
12/4/2017 0:40	26	23	28	40	38	41
12/4/2017 0:50	26	23	28	40	38	41
12/4/2017 1:00	24	22	26	40	38	40
12/4/2017 1:10	25	23	26	40	38	42
12/4/2017 1:20	31	26	34	43	40	44
12/4/2017 1:30	34	25	36	48	39	49
12/4/2017 1:40	27	25	28	40	39	41
12/4/2017 1:50	30	26	33	47	40	50
12/4/2017 2:00	33	28	35	46	43	48
12/4/2017 2:10	37	25	40	48	43	50
12/4/2017 2:20	38	26	38	50	44	51



AMP-2						
Date/Time	L _{Aeq}	L _{A90}	L _{A10}	L _{Ceq}	L _{C90}	L _{C10}
12/4/2017 2:30	29	26	31	45	44	47
12/4/2017 2:40	27	25	29	46	44	47
12/4/2017 2:50	28	26	29	45	43	46
12/4/2017 3:00	30	26	33	45	43	47
12/4/2017 3:10	31	28	34	44	42	46
12/4/2017 3:20	30	27	32	44	42	46
12/4/2017 3:30	30	27	33	43	41	44
12/4/2017 3:40	30	26	32	43	40	46
12/4/2017 3:50	30	26	32	43	41	44
12/4/2017 4:00	29	26	31	43	41	44
12/4/2017 4:10	30	26	32	42	40	44
12/4/2017 4:20	30	26	33	44	40	48
12/4/2017 4:30	30	27	32	41	40	42
12/4/2017 4:40	29	26	32	41	39	42
12/4/2017 4:50	32	27	35	45	41	47
12/4/2017 5:00	32	27	36	42	40	44
12/4/2017 5:10	30	25	32	41	39	44
12/4/2017 5:20	33	27	36	43	40	45
12/4/2017 5:30	33	28	36	44	41	45
12/4/2017 5:40	33	28	36	44	42	46
12/4/2017 5:50	35	30	38	46	42	49
12/4/2017 6:00	36	32	37	45	43	47
12/4/2017 6:10	35	30	37	45	43	47
12/4/2017 6:20	34	31	37	45	43	48
12/4/2017 6:30	36	31	39	46	44	48
12/4/2017 6:40	37	33	40	47	45	49
12/4/2017 6:50	36	33	38	46	44	48
12/4/2017 7:00	38	34	41	47	45	48
12/4/2017 7:10	37	34	39	47	45	48
12/4/2017 7:20	39	35	41	48	46	50
12/4/2017 7:30	40	36	42	55	49	58
12/4/2017 7:40	37	34	40	53	47	55
12/4/2017 7:50	37	35	39	49	46	52
12/4/2017 8:00	37	34	39	47	44	49
12/4/2017 8:10	37	33	39	46	44	48
12/4/2017 8:20	35	32	37	45	43	47

AMP-2						
Date/Time	L _{Aeq}	L _{A90}	L _{A10}	L _{Ceq}	L _{C90}	L _{C10}
12/4/2017 8:30	38	30	42	48	44	52
12/4/2017 8:40	34	31	36	46	44	47
12/4/2017 8:50	35	29	39	47	43	50
12/4/2017 9:00	35	31	38	45	43	47
12/4/2017 9:10	37	32	40	47	44	50
12/4/2017 9:20	37	33	39	47	45	48
12/4/2017 9:30	36	33	39	48	45	50
12/4/2017 9:40	39	34	42	52	48	54
12/4/2017 9:50	38	33	40	48	45	51
12/4/2017 10:00	35	32	38	46	44	48
12/4/2017 10:10	38	31	41	48	43	52
12/4/2017 10:20	37	32	39	48	44	51
12/4/2017 10:30	42	31	45	51	43	54
12/4/2017 10:40	38	32	42	49	43	52
12/4/2017 10:50	41	31	44	53	44	57
12/4/2017 11:00	37	31	40	48	44	51
12/4/2017 11:10	36	31	39	49	44	53
12/4/2017 11:20	40	29	44	50	43	53
12/4/2017 11:30	40	34	43	51	46	54
12/4/2017 11:40	44	32	46	53	44	56
12/4/2017 11:50	40	30	44	51	47	54
12/4/2017 12:00	42	33	46	51	44	55
12/4/2017 12:09	39	39	39	46	46	46
12/4/2017 12:10	38	32	41	48	44	51
12/4/2017 12:20	39	33	42	49	44	52
12/4/2017 12:30	38	33	41	49	43	52
12/4/2017 12:40	39	31	42	49	42	52
12/4/2017 12:50	38	32	41	52	44	54
12/4/2017 13:00	36	29	39	46	41	49
12/4/2017 13:10	39	31	43	49	42	53
12/4/2017 13:20	36	30	39	45	42	47
12/4/2017 13:30	37	28	40	47	41	50
12/4/2017 13:40	37	30	40	48	42	51
12/4/2017 13:50	36	29	39	47	41	50
12/4/2017 14:00	36	28	40	47	41	50
12/4/2017 14:10	40	29	45	50	43	54

AMP-2						
Date/Time	L _{Aeq}	L _{A90}	L _{A10}	L _{Ceq}	L _{C90}	L _{C10}
12/4/2017 14:20	40	31	44	49	41	53
12/4/2017 14:30	36	30	39	45	40	49
12/4/2017 14:40	34	30	36	46	41	49
12/4/2017 14:50	41	31	45	49	42	53
12/4/2017 15:00	35	30	38	46	41	50
12/4/2017 15:10	33	28	36	45	41	48
12/4/2017 15:20	36	30	39	47	41	51
12/4/2017 15:30	36	30	39	47	42	51
12/4/2017 15:40	36	31	38	46	43	49
12/4/2017 15:50	36	31	39	45	42	48
12/4/2017 16:00	39	32	41	46	42	48
12/4/2017 16:10	36	32	38	47	42	49
12/4/2017 16:20	37	32	40	47	44	49
12/4/2017 16:30	34	28	37	48	44	51
12/4/2017 16:40	35	31	38	44	41	47
12/4/2017 16:50	35	29	38	44	41	47
12/4/2017 17:00	36	27	39	45	39	47
12/4/2017 17:10	37	30	40	47	41	50
12/4/2017 17:20	36	30	39	44	40	47
12/4/2017 17:30	32	27	36	42	39	44
12/4/2017 17:40	35	30	39	46	41	49
12/4/2017 17:50	34	30	36	43	41	45
12/4/2017 18:00	35	31	38	45	42	47
12/4/2017 18:10	34	29	36	46	41	49
12/4/2017 18:20	31	26	35	44	38	47
12/4/2017 18:30	31	26	34	44	39	48
12/4/2017 18:40	31	28	34	42	40	43
12/4/2017 18:50	32	26	35	42	38	44
12/4/2017 19:00	35	29	38	46	41	49
12/4/2017 19:10	32	24	36	47	40	50
12/4/2017 19:20	33	27	36	50	39	55
12/4/2017 19:30	33	27	36	44	38	48
12/4/2017 19:40	31	27	34	44	39	47
12/4/2017 19:50	31	28	33	43	38	46
12/4/2017 20:00	34	27	38	46	37	50
12/4/2017 20:10	29	26	30	38	37	40

AMP-2						
Date/Time	L _{Aeq}	L _{A90}	L _{A10}	L _{Ceq}	L _{C90}	L _{C10}
12/4/2017 20:20	29	26	31	38	36	39
12/4/2017 20:30	35	26	40	49	36	54
12/4/2017 20:40	32	26	36	45	37	48
12/4/2017 20:50	28	23	31	38	34	42
12/4/2017 21:00	28	24	31	41	34	45
12/4/2017 21:10	32	25	36	44	38	48
12/4/2017 21:20	28	23	29	37	33	39
12/4/2017 21:30	31	21	35	44	34	48
12/4/2017 21:40	26	21	29	38	34	40
12/4/2017 21:50	30	23	33	43	36	48
12/4/2017 22:00	28	22	30	41	34	45
12/4/2017 22:10	34	22	39	47	37	51
12/4/2017 22:20	25	21	28	39	31	44
12/4/2017 22:30	27	19	30	40	30	44
12/4/2017 22:40	20	19	22	35	31	38
12/4/2017 22:50	20	19	21	32	30	32
12/4/2017 23:00	28	19	24	37	31	35
12/4/2017 23:10	28	18	31	41	31	46
12/4/2017 23:20	31	19	34	44	32	47
12/4/2017 23:30	25	18	27	39	30	43
12/4/2017 23:40	20	19	21	32	30	34
12/4/2017 23:50	21	19	23	32	30	33
12/5/2017 0:00	27	20	31	41	31	46
12/5/2017 0:09	21	21	21	36	36	36
12/5/2017 0:10	22	20	23	33	32	35
12/5/2017 0:20	25	20	28	37	32	40
12/5/2017 0:30	23	20	26	37	32	41
12/5/2017 0:40	23	19	22	35	31	35
12/5/2017 0:50	29	20	32	42	33	45
12/5/2017 1:00	22	20	22	35	33	36
12/5/2017 1:10	30	21	32	43	34	46
12/5/2017 1:20	22	21	23	35	34	36
12/5/2017 1:30	23	21	24	35	33	36
12/5/2017 1:40	23	22	24	36	34	37
12/5/2017 1:50	31	23	35	44	37	48
12/5/2017 2:00	24	22	25	41	37	43



AMP-2						
Date/Time	L _{Aeq}	L _{A90}	L _{A10}	L _{Ceq}	L _{C90}	L _{C10}
12/5/2017 2:10	26	24	27	45	39	49
12/5/2017 2:20	29	25	32	54	40	58
12/5/2017 2:30	26	25	27	44	41	47
12/5/2017 2:40	36	24	37	47	38	51
12/5/2017 2:50	25	24	26	39	38	40
12/5/2017 3:00	26	25	27	39	38	41
12/5/2017 3:10	28	25	32	53	38	59
12/5/2017 3:20	27	25	28	43	40	45
12/5/2017 3:30	25	23	26	40	38	41
12/5/2017 3:40	24	23	25	40	38	41
12/5/2017 3:50	25	23	26	40	38	41
12/5/2017 16:43	44	39	44	55	52	56
12/5/2017 16:50	42	38	45	55	52	57
12/5/2017 17:00	42	39	45	55	52	57
12/5/2017 17:10	42	39	44	55	52	56
12/5/2017 17:20	44	40	47	56	52	59
12/5/2017 17:30	43	40	45	55	52	56
12/5/2017 17:40	45	41	47	57	53	59
12/5/2017 17:50	45	41	47	58	53	60
12/5/2017 18:00	46	42	49	57	54	59
12/5/2017 18:10	47	45	49	57	54	59
12/5/2017 18:20	45	42	47	56	54	58
12/5/2017 18:30	46	43	49	57	54	60
12/5/2017 18:40	47	43	49	58	54	60
12/5/2017 18:50	46	42	48	58	54	61
12/5/2017 19:00	46	43	47	57	53	58
12/5/2017 19:10	45	42	47	56	52	58
12/5/2017 19:20	47	42	49	56	53	58
12/5/2017 19:30	48	45	51	56	53	58
12/5/2017 19:40	47	44	49	56	52	58
12/5/2017 19:50	43	41	45	55	52	56
12/5/2017 20:00	46	42	48	56	53	58
12/5/2017 20:10	48	44	50	55	52	56
12/5/2017 20:20	49	45	51	55	53	56
12/5/2017 20:30	47	45	49	56	52	57
12/5/2017 20:40	47	44	50	55	52	56

AMP-2						
Date/Time	L _{Aeq}	L _{A90}	L _{A10}	L _{Ceq}	L _{C90}	L _{C10}
12/5/2017 20:50	50	47	53	56	53	58
12/5/2017 21:00	53	49	55	57	54	58
12/5/2017 21:10	49	46	51	56	53	57
12/5/2017 21:20	45	43	47	57	53	59
12/5/2017 21:30	48	43	50	58	53	60
12/5/2017 21:40	52	48	55	59	52	62
12/5/2017 21:50	52	49	54	58	54	61
12/5/2017 22:00	52	48	54	60	56	62
12/5/2017 22:10	53	50	54	60	57	63
12/5/2017 22:20	52	49	54	60	57	63
12/5/2017 22:30	54	51	56	60	57	63
12/5/2017 22:40	53	49	55	61	57	63
12/5/2017 22:50	52	48	55	61	57	64
12/5/2017 23:00	51	46	54	61	57	63
12/5/2017 23:10	51	46	53	62	57	66
12/5/2017 23:20	52	48	55	61	57	63
12/5/2017 23:30	52	48	54	61	57	64
12/5/2017 23:40	54	48	57	64	58	67
12/5/2017 23:50	52	48	54	61	57	64
12/6/2017 0:00	55	49	58	63	58	66
12/6/2017 0:10	54	51	57	62	58	65
12/6/2017 0:20	55	50	57	62	58	65
12/6/2017 0:30	55	51	58	63	59	67
12/6/2017 0:40	54	48	57	62	57	65
12/6/2017 0:50	55	50	58	63	59	66
12/6/2017 1:00	56	50	58	65	59	67
12/6/2017 1:10	55	50	58	64	59	66
12/6/2017 1:20	56	50	59	65	60	68
12/6/2017 1:30	55	50	58	64	60	66
12/6/2017 1:40	56	51	58	63	59	66
12/6/2017 1:50	58	52	61	65	61	67
12/6/2017 2:00	57	51	59	64	59	66
12/6/2017 2:10	57	52	59	64	60	66
12/6/2017 2:20	57	51	59	63	59	65
12/6/2017 2:30	53	49	55	62	57	65
12/6/2017 2:40	52	49	54	61	56	64



AMP-2						
Date/Time	L _{Aeq}	L _{A90}	L _{A10}	L _{Ceq}	L _{C90}	L _{C10}
12/6/2017 2:50	49	47	51	60	56	63
12/6/2017 3:00	51	47	54	62	57	64
12/6/2017 3:10	54	49	57	63	59	66
12/6/2017 3:20	53	48	56	62	57	64
12/6/2017 3:30	52	47	55	62	57	66
12/6/2017 3:40	51	45	54	62	56	65
12/6/2017 3:50	50	45	53	61	56	65
12/6/2017 4:00	50	45	53	61	57	64
12/6/2017 4:10	49	44	52	59	55	62
12/6/2017 4:20	47	43	50	59	55	62
12/6/2017 4:30	49	46	51	59	55	61
12/6/2017 4:40	50	46	53	58	54	60
12/6/2017 4:50	53	50	54	58	55	60
12/6/2017 5:00	50	46	53	57	54	59
12/6/2017 5:10	48	44	52	54	50	56
12/6/2017 5:20	42	39	44	54	50	54
12/6/2017 5:30	41	39	43	54	52	56
12/6/2017 5:40	43	39	45	54	51	55
12/6/2017 5:50	48	44	50	57	53	59
12/6/2017 6:00	48	42	52	55	51	56
12/6/2017 6:10	44	40	46	54	50	55
12/6/2017 6:20	45	39	48	53	50	54
12/6/2017 6:30	45	40	49	53	50	54
12/6/2017 6:40	39	35	40	52	50	53
12/6/2017 6:50	52	35	56	55	50	60
12/6/2017 7:00	48	39	52	54	47	59
12/6/2017 7:10	41	36	45	49	46	50
12/6/2017 7:20	46	44	48	49	48	50
12/6/2017 7:30	47	45	48	52	50	54
12/6/2017 7:40	47	40	50	51	49	52
12/6/2017 7:50	37	34	38	48	47	50
12/6/2017 8:00	35	33	37	48	47	49
12/6/2017 8:10	36	34	37	49	47	50
12/6/2017 8:20	36	32	38	49	47	50
12/6/2017 8:30	36	33	37	49	47	50
12/6/2017 8:40	34	32	35	48	47	49

AMP-2						
Date/Time	LAeq	LA90	LA10	LCeq	LC90	LC10
12/6/2017 8:50	35	32	37	48	46	49
12/6/2017 9:00	36	31	39	48	46	50
12/6/2017 9:10	40	35	43	50	46	52

TABLE 7: BACKGROUND SOUND MONITORING RESULTS FOR AMP-3

AMP-3						
Date/Time	LAeq	LA90	LA10	LCeq	LC90	LC10
11/15/2017 9:40	44	27	48	58	38	61
11/15/2017 9:50	36	28	38	52	41	53
11/15/2017 10:00	26	22	29	40	36	42
11/15/2017 10:10	26	21	30	46	37	46
11/15/2017 10:20	46	27	47	60	42	62
11/15/2017 10:30	48	28	50	63	43	67
11/15/2017 10:40	42	27	46	59	46	63
11/15/2017 10:50	45	37	48	62	53	65
11/15/2017 11:00	39	26	43	55	40	57
11/15/2017 11:10	29	23	33	45	39	47
11/15/2017 11:20	40	23	35	52	41	52
11/15/2017 11:30	40	27	44	53	46	54
11/15/2017 11:40	34	22	39	49	43	52
11/15/2017 11:50	39	26	43	53	46	57
11/15/2017 12:00	35	24	39	50	41	53
11/15/2017 12:10	52	27	47	60	45	61
11/15/2017 12:20	37	25	40	53	41	57
11/15/2017 12:30	35	23	37	50	39	50
11/15/2017 12:40	39	24	42	53	42	55
11/15/2017 12:50	40	22	42	54	41	55
11/15/2017 13:00	41	22	42	53	40	53
11/15/2017 13:10	42	26	44	54	44	58
11/15/2017 13:20	41	24	43	52	43	56
11/15/2017 13:30	43	22	47	57	41	60
11/15/2017 13:40	32	21	36	46	40	48
11/15/2017 13:50	32	21	30	50	40	48
11/15/2017 14:00	47	21	48	60	39	61
11/15/2017 14:10	39	21	32	59	44	55

AMP-3						
Date/Time	L _{Aeq}	L _{A90}	L _{A10}	L _{Ceq}	L _{C90}	L _{C10}
11/15/2017 14:20	35	21	39	51	42	53
11/15/2017 14:30	35	20	37	48	39	51
11/15/2017 14:40	32	24	35	49	44	52
11/15/2017 14:50	51	19	45	61	40	56
11/15/2017 15:00	37	18	37	49	36	50
11/15/2017 15:10	31	20	34	48	37	52
11/15/2017 15:20	35	21	35	52	43	51
11/15/2017 15:30	40	20	41	52	39	53
11/15/2017 15:40	36	19	38	52	36	53
11/15/2017 15:50	38	21	34	51	37	51
11/15/2017 16:00	29	17	33	43	36	48
11/15/2017 16:10	35	19	37	52	36	52
11/15/2017 16:20	40	22	43	57	40	57
11/15/2017 16:30	23	19	26	40	36	43
11/15/2017 16:40	48	19	42	57	36	54
11/15/2017 16:50	37	20	33	50	36	49
11/15/2017 17:00	32	18	24	49	36	45
11/15/2017 17:10	26	19	31	42	38	45
11/15/2017 17:20	33	20	34	51	40	51
11/15/2017 17:30	38	20	42	57	38	59
11/15/2017 17:40	39	23	42	56	38	59
11/15/2017 17:50	32	18	25	47	35	43
11/15/2017 18:00	35	20	36	52	43	52
11/15/2017 18:10	41	20	44	57	38	59
11/15/2017 18:20	31	17	28	46	34	45
11/15/2017 18:30	35	17	38	51	36	50
11/15/2017 18:40	23	18	25	39	34	40
11/15/2017 18:50	35	17	38	52	35	52
11/15/2017 19:00	29	17	25	43	33	44
11/15/2017 19:10	38	16	35	54	32	51
11/15/2017 19:20	30	16	35	43	33	47
11/15/2017 19:30	36	16	31	51	31	49
11/15/2017 19:40	37	16	39	53	30	56
11/15/2017 19:50	35	16	31	49	34	46
11/15/2017 20:00	31	17	29	48	33	45
11/15/2017 20:10	20	16	23	37	31	37

AMP-3						
Date/Time	L _{Aeq}	L _{A90}	L _{A10}	L _{Ceq}	L _{C90}	L _{C10}
11/15/2017 20:20	20	16	23	37	32	40
11/15/2017 20:30	24	16	27	38	31	42
11/15/2017 20:40	20	16	24	40	32	43
11/15/2017 20:50	26	16	28	40	31	43
11/15/2017 21:00	18	16	21	34	32	36
11/15/2017 21:10	20	16	23	34	32	36
11/15/2017 21:20	36	17	38	52	35	54
11/15/2017 21:30	30	17	35	45	33	51
11/15/2017 21:40	18	16	20	36	32	38
11/15/2017 21:50	22	16	26	40	32	45
11/15/2017 22:00	19	16	21	34	31	35
11/15/2017 22:10	21	16	25	33	31	34
11/15/2017 22:20	25	15	29	40	29	44
11/15/2017 22:30	19	15	22	32	30	33
11/15/2017 22:40	41	16	42	52	32	55
11/15/2017 22:50	16	15	16	32	28	35
11/15/2017 23:00	18	15	20	33	29	36
11/15/2017 23:10	16	15	18	30	28	32
11/15/2017 23:20	16	15	16	31	29	32
11/15/2017 23:30	38	15	43	53	29	58
11/15/2017 23:40	17	15	19	31	27	34
11/15/2017 23:50	17	15	19	30	27	32
11/16/2017 0:00	23	16	25	37	28	41
11/16/2017 0:10	20	15	20	36	28	40
11/16/2017 0:20	16	15	17	29	28	29
11/16/2017 0:30	17	15	18	33	28	37
11/16/2017 0:40	17	15	18	30	28	31
11/16/2017 0:50	20	16	22	37	31	41
11/16/2017 1:00	16	15	17	30	28	33
11/16/2017 1:10	16	15	16	29	27	30
11/16/2017 1:20	15	15	16	29	27	30
11/16/2017 1:30	16	15	16	28	27	29
11/16/2017 1:40	15	15	16	28	26	29
11/16/2017 1:50	15	15	15	27	26	28
11/16/2017 2:00	15	15	15	28	26	29
11/16/2017 2:10	15	15	15	28	27	30



AMP-3						
Date/Time	L _{Aeq}	L _{A90}	L _{A10}	L _{Ceq}	L _{C90}	L _{C10}
11/16/2017 2:20	16	15	16	29	27	30
11/16/2017 2:30	16	15	16	29	28	30
11/16/2017 2:40	16	15	16	29	27	30
11/16/2017 2:50	28	15	20	44	28	40
11/16/2017 3:00	36	16	41	52	32	58
11/16/2017 3:10	17	15	17	32	29	34
11/16/2017 3:20	18	16	19	32	29	34
11/16/2017 3:30	17	16	18	32	31	33
11/16/2017 3:40	27	16	32	42	32	47
11/16/2017 3:50	17	16	17	35	33	36
11/16/2017 4:00	19	17	22	41	33	45
11/16/2017 4:10	19	17	21	38	35	40
11/16/2017 4:20	32	17	22	49	35	43
11/16/2017 4:30	21	18	23	38	35	41
11/16/2017 4:40	21	18	22	38	36	41
11/16/2017 4:50	30	19	25	45	36	42
11/16/2017 5:00	31	19	24	47	36	44
11/16/2017 5:10	20	19	21	38	37	39
11/16/2017 5:20	23	20	25	40	38	41
11/16/2017 5:30	22	19	24	39	37	41
11/16/2017 5:40	22	20	24	39	38	40
11/16/2017 5:50	36	20	30	47	38	43
11/16/2017 6:00	31	20	30	46	38	48
11/16/2017 6:10	34	21	29	41	39	42
11/16/2017 6:20	25	22	26	41	39	42
11/16/2017 6:30	35	23	34	50	39	49
11/16/2017 6:40	35	23	34	49	40	47
11/16/2017 6:50	32	22	31	48	39	45
11/16/2017 7:00	37	24	39	51	41	52
11/16/2017 7:10	26	24	27	44	42	44
11/16/2017 7:20	36	25	40	51	43	54
11/16/2017 7:30	35	24	36	52	43	50
11/16/2017 7:40	31	24	29	46	42	45
11/16/2017 7:50	29	25	31	48	43	52
11/16/2017 8:00	35	27	34	49	42	48
11/16/2017 8:10	32	27	34	46	41	49

AMP-3						
Date/Time	L _{Aeq}	L _{A90}	L _{A10}	L _{Ceq}	L _{C90}	L _{C10}
11/16/2017 8:20	30	27	32	44	41	46
11/16/2017 8:30	28	25	30	44	41	46
11/16/2017 8:40	30	25	32	47	43	50
11/16/2017 8:50	32	21	35	50	46	53
11/16/2017 9:00	27	20	26	45	40	49
11/16/2017 9:10	24	20	27	40	39	41
11/16/2017 9:20	26	20	30	42	38	45
11/16/2017 9:30	31	20	29	46	39	45
11/16/2017 9:40	50	21	42	56	41	55
11/16/2017 9:50	26	21	29	48	44	50
11/16/2017 10:00	33	22	31	49	43	49
11/16/2017 10:10	33	23	30	45	42	45
11/16/2017 10:20	37	28	39	54	43	54
11/16/2017 10:30	32	25	35	46	40	49
11/16/2017 10:40	49	23	42	58	40	55
11/16/2017 10:50	40	21	36	54	39	51
11/16/2017 11:00	23	20	23	42	39	42
11/16/2017 11:10	51	21	39	62	40	59
11/16/2017 11:20	52	20	45	63	40	61
11/16/2017 11:30	30	20	26	49	40	44
11/16/2017 11:40	38	20	28	49	40	45
11/16/2017 11:50	29	22	32	45	42	46
11/16/2017 12:00	27	22	31	43	40	45
11/16/2017 12:10	32	21	36	45	40	49
11/16/2017 12:20	42	24	47	52	42	56
11/16/2017 12:30	32	21	25	44	40	43
11/16/2017 12:40	39	21	42	50	41	53
11/16/2017 12:50	38	22	36	53	41	53
11/16/2017 13:00	38	22	28	50	41	50
11/16/2017 13:10	40	24	42	54	47	55
11/16/2017 13:20	39	22	41	50	42	52
11/16/2017 13:30	40	20	36	51	41	51
11/16/2017 13:40	36	20	29	58	41	51
11/16/2017 13:50	38	22	36	54	42	54
11/16/2017 14:00	40	32	42	59	51	59
11/16/2017 14:10	37	21	37	51	40	52

AMP-3						
Date/Time	L _{Aeq}	L _{A90}	L _{A10}	L _{Ceq}	L _{C90}	L _{C10}
11/16/2017 14:20	33	22	29	52	41	51
11/16/2017 14:30	31	23	29	48	42	51
11/16/2017 14:40	29	21	29	46	41	46
11/16/2017 14:50	39	23	39	52	42	54
11/16/2017 15:00	35	23	29	50	40	47
11/16/2017 15:10	36	20	36	53	38	47
11/16/2017 15:20	36	20	40	48	39	53
11/16/2017 15:30	34	19	28	51	38	47
11/16/2017 15:40	32	18	27	46	37	43
11/16/2017 15:50	35	19	31	57	36	50
11/16/2017 16:00	37	21	41	58	37	56
11/16/2017 16:10	32	18	33	47	36	48
11/16/2017 16:20	34	16	28	49	32	46
11/16/2017 16:30	35	16	30	49	31	46
11/16/2017 16:40	35	17	23	53	33	44
11/16/2017 16:50	31	18	24	47	34	39
11/16/2017 17:00	30	18	23	45	34	39
11/16/2017 17:10	39	20	42	52	39	56
11/16/2017 17:20	33	22	33	47	37	45
11/16/2017 17:30	40	34	44	51	38	52
11/16/2017 17:40	37	33	39	47	38	44
11/16/2017 17:50	41	37	43	48	43	50
11/16/2017 18:00	44	41	46	49	42	52
11/16/2017 18:10	43	40	46	46	41	49
11/16/2017 18:20	44	39	47	52	41	55
11/16/2017 18:30	41	35	43	52	39	52
11/16/2017 18:40	40	34	44	49	38	53
11/16/2017 18:50	42	37	45	48	40	51
11/16/2017 19:00	40	37	42	41	39	43
11/16/2017 19:10	41	35	42	50	39	51
11/16/2017 19:20	45	38	47	52	42	54
11/16/2017 19:30	42	39	45	47	41	48
11/16/2017 19:40	44	38	47	51	40	56
11/16/2017 19:50	40	33	43	49	37	52
11/16/2017 20:00	35	33	37	40	36	44
11/16/2017 20:10	39	34	42	48	40	52

AMP-3						
Date/Time	L _{Aeq}	L _{A90}	L _{A10}	L _{Ceq}	L _{C90}	L _{C10}
11/16/2017 20:20	36	33	37	46	38	43
11/16/2017 20:30	36	32	38	45	39	48
11/16/2017 20:40	41	37	44	48	40	51
11/16/2017 20:50	38	35	39	41	39	43
11/16/2017 21:00	44	37	47	47	42	49
11/16/2017 21:10	44	39	46	45	41	48
11/16/2017 21:20	42	37	44	50	40	49
11/16/2017 21:30	39	36	41	44	40	46
11/16/2017 21:40	43	38	46	50	41	52
11/16/2017 21:50	42	38	45	49	42	49
11/16/2017 22:00	43	36	44	51	41	51
11/16/2017 22:10	42	33	47	51	40	57
11/16/2017 22:20	31	29	32	38	36	40
11/16/2017 22:30	47	28	47	55	37	57
11/16/2017 22:40	36	29	40	45	36	50
11/16/2017 22:50	34	31	36	40	36	43
11/16/2017 23:00	33	31	35	38	36	40
11/16/2017 23:10	34	29	34	43	36	42
11/16/2017 23:20	44	29	48	53	38	57
11/16/2017 23:30	32	29	33	43	38	45
11/16/2017 23:40	37	30	40	46	39	50
11/16/2017 23:50	35	33	37	43	41	44
11/17/2017 0:00	35	32	37	44	41	45
11/17/2017 0:10	33	30	35	45	42	48
11/17/2017 0:20	30	28	32	44	41	45
11/17/2017 0:30	30	29	32	44	42	45
11/17/2017 0:40	33	30	34	48	43	49
11/17/2017 0:50	33	31	34	46	44	47
11/17/2017 1:00	32	31	34	45	43	46
11/17/2017 1:10	31	29	33	47	43	49
11/17/2017 1:20	32	29	34	47	44	49
11/17/2017 1:30	31	29	32	46	44	47
11/17/2017 1:40	30	28	31	45	43	47
11/17/2017 1:50	29	28	30	46	43	47
11/17/2017 2:00	32	29	34	48	46	49
11/17/2017 2:10	33	31	34	49	47	51



AMP-3						
Date/Time	L _{Aeq}	L _{A90}	L _{A10}	L _{Ceq}	L _{C90}	L _{C10}
11/17/2017 2:20	35	31	35	51	47	51
11/17/2017 2:30	42	32	46	53	47	56
11/17/2017 2:40	33	31	34	50	47	51
11/17/2017 2:50	35	32	36	50	48	52
11/17/2017 3:00	35	34	36	50	48	51
11/17/2017 3:10	36	34	37	52	49	54
11/17/2017 3:20	35	33	36	51	48	52
11/17/2017 3:30	33	31	34	49	47	51
11/17/2017 3:40	33	31	34	50	48	51
11/17/2017 3:50	33	31	35	50	48	51
11/17/2017 4:00	34	32	36	51	48	52
11/17/2017 4:10	33	32	35	51	49	52
11/17/2017 4:20	34	31	35	51	49	53
11/17/2017 4:30	37	32	37	53	49	53
11/17/2017 4:40	33	31	34	50	48	52
11/17/2017 4:50	35	31	36	52	49	53
11/17/2017 5:00	37	31	37	53	48	54
11/17/2017 5:10	34	31	35	50	48	52
11/17/2017 5:20	35	33	37	51	49	53
11/17/2017 5:30	38	35	40	52	49	53
11/17/2017 5:40	42	35	42	55	50	55
11/17/2017 5:50	35	32	37	51	48	52
11/17/2017 6:00	38	35	40	51	49	53
11/17/2017 6:10	40	36	41	53	50	54
11/17/2017 6:20	38	35	40	51	46	53
11/17/2017 6:30	39	36	41	49	47	51
11/17/2017 6:40	42	37	44	54	49	55
11/17/2017 6:50	39	37	41	53	51	54
11/17/2017 7:00	40	36	42	53	50	55
11/17/2017 7:10	42	37	46	55	50	59
11/17/2017 7:20	41	37	43	54	50	55
11/17/2017 7:30	38	35	40	53	51	54
11/17/2017 7:40	38	34	41	53	50	54
11/17/2017 7:50	37	34	38	52	49	53
11/17/2017 8:00	38	35	41	53	50	53
11/17/2017 8:10	38	34	41	53	50	54

AMP-3						
Date/Time	L _{Aeq}	L _{A90}	L _{A10}	L _{Ceq}	L _{C90}	L _{C10}
11/17/2017 8:20	40	34	44	56	50	58
11/17/2017 8:30	38	35	40	51	49	53
11/17/2017 8:40	40	37	43	53	50	54
11/17/2017 8:50	40	37	43	53	50	54
11/17/2017 9:00	39	36	41	52	49	54
11/17/2017 9:10	41	36	44	55	49	56
11/17/2017 9:20	42	37	45	54	50	57
11/17/2017 9:30	44	40	46	57	52	58
11/17/2017 9:40	42	38	45	55	51	57
11/17/2017 9:50	45	39	47	57	51	60
11/17/2017 10:00	46	41	48	58	53	59
11/17/2017 10:10	43	40	45	56	52	57
11/17/2017 10:20	44	40	46	56	53	58
11/17/2017 10:30	43	40	45	56	53	58
11/17/2017 10:40	45	40	48	57	53	59
11/17/2017 10:50	44	40	47	56	53	58
11/17/2017 11:00	46	41	49	57	53	59
11/17/2017 11:10	45	42	47	57	54	59
11/17/2017 11:20	46	42	48	58	54	60
11/17/2017 11:30	47	43	50	59	55	61
11/17/2017 11:40	46	41	49	57	52	59
11/17/2017 11:50	49	43	52	60	55	63
11/17/2017 12:00	47	42	51	58	54	61
11/17/2017 12:10	48	43	51	59	55	62
11/17/2017 12:20	45	42	47	58	54	58
11/17/2017 12:30	45	41	47	57	53	59
11/17/2017 12:40	46	42	48	57	54	59
11/17/2017 12:50	47	42	50	61	55	62
11/17/2017 13:00	46	40	46	60	53	60
11/17/2017 13:10	46	42	48	58	54	60
11/17/2017 13:20	46	40	49	57	53	60
11/17/2017 13:30	49	44	50	59	55	62
11/17/2017 13:40	45	41	48	58	54	60
11/17/2017 13:50	42	39	44	55	51	57
11/17/2017 14:00	44	38	47	56	51	59
11/17/2017 14:10	44	41	47	57	53	59



AMP-3						
Date/Time	L _{Aeq}	L _{A90}	L _{A10}	L _{Ceq}	L _{C90}	L _{C10}
11/17/2017 14:20	46	42	49	58	54	60
11/17/2017 14:30	45	40	48	58	53	61
11/17/2017 14:40	46	42	48	58	53	60
11/17/2017 14:50	41	36	44	55	48	57
11/17/2017 15:00	43	40	46	57	51	60
11/17/2017 15:10	43	40	46	56	52	58
11/17/2017 15:20	45	40	49	57	53	59
11/17/2017 15:30	46	43	49	58	55	60
11/17/2017 15:40	44	40	46	56	52	58
11/17/2017 15:50	42	39	44	54	51	56
11/17/2017 16:00	44	37	47	57	50	58
11/17/2017 16:10	45	40	49	58	52	61
11/17/2017 16:20	42	38	44	55	51	57
11/17/2017 16:30	46	41	50	58	53	61
11/17/2017 16:40	46	40	48	57	53	59
11/17/2017 16:50	46	41	49	58	54	61
11/17/2017 17:00	45	41	48	57	53	59
11/17/2017 17:10	45	40	48	58	53	60
11/17/2017 17:20	43	39	46	57	53	59
11/17/2017 17:30	46	38	50	57	52	60
11/17/2017 17:40	42	38	44	56	52	58
11/17/2017 17:50	44	40	47	58	53	60
11/17/2017 18:00	45	40	48	58	53	60
11/17/2017 18:10	42	37	45	57	51	60
11/17/2017 18:20	47	36	50	57	49	60
11/17/2017 18:30	45	36	47	55	49	58
11/17/2017 18:40	44	36	48	55	49	57
11/17/2017 18:50	41	36	44	53	49	56
11/17/2017 19:00	49	36	53	58	50	61
11/17/2017 19:10	46	37	50	56	51	59
11/17/2017 19:20	52	39	56	60	52	63
11/17/2017 19:30	49	41	53	61	54	63
11/17/2017 19:40	47	37	50	56	50	60
11/17/2017 19:50	47	35	52	57	49	61
11/17/2017 20:00	40	35	42	54	48	55
11/17/2017 20:10	42	33	45	54	48	56

AMP-3						
Date/Time	L _{Aeq}	L _{A90}	L _{A10}	L _{Ceq}	L _{C90}	L _{C10}
11/17/2017 20:20	47	33	52	57	48	61
11/17/2017 20:30	48	34	53	57	50	61
11/17/2017 20:40	46	33	49	55	48	58
11/17/2017 20:50	46	31	50	55	46	57
11/17/2017 21:00	43	31	43	55	47	57
11/17/2017 21:10	43	29	45	54	46	55
11/17/2017 21:20	45	30	37	55	45	53
11/17/2017 21:30	47	28	51	55	44	59
11/17/2017 21:40	29	27	30	45	43	46
11/17/2017 21:50	39	26	41	51	43	52
11/17/2017 22:00	40	26	45	50	43	54
11/17/2017 22:10	50	27	55	60	43	64
11/17/2017 22:20	37	27	38	49	43	52
11/17/2017 22:30	42	28	44	51	43	53
11/17/2017 22:40	33	30	34	46	44	47
11/17/2017 22:50	45	29	50	53	44	57
11/17/2017 23:00	47	30	52	56	45	59
11/17/2017 23:10	38	30	41	49	46	51
11/17/2017 23:20	47	34	52	56	47	60
11/17/2017 23:30	40	34	41	51	47	53
11/17/2017 23:40	37	34	39	51	47	52
11/17/2017 23:50	41	33	42	51	46	54
11/18/2017 0:00	40	35	42	52	48	54
11/18/2017 0:10	43	35	48	53	47	56
11/18/2017 0:20	41	35	45	51	46	53
11/18/2017 0:30	39	37	41	52	48	54
11/18/2017 0:40	42	36	46	53	48	56
11/18/2017 0:50	34	31	36	49	45	50
11/18/2017 1:00	31	28	34	48	45	50
11/18/2017 1:10	31	29	32	47	45	49
11/18/2017 1:20	33	30	34	47	44	49
11/18/2017 1:30	33	30	35	49	46	51
11/18/2017 1:40	31	28	32	48	45	50
11/18/2017 1:50	34	30	35	49	46	50
11/18/2017 2:00	32	29	34	49	46	50
11/18/2017 2:10	29	27	31	46	44	48



AMP-3						
Date/Time	L _{Aeq}	L _{A90}	L _{A10}	L _{Ceq}	L _{C90}	L _{C10}
11/18/2017 2:20	28	26	30	46	43	46
11/18/2017 2:30	26	24	28	44	42	46
11/18/2017 2:40	26	24	27	45	42	47
11/18/2017 2:50	31	26	35	50	44	54
11/18/2017 3:00	28	26	30	45	43	46
11/18/2017 3:10	30	26	31	46	44	48
11/18/2017 3:20	29	27	30	47	45	49
11/18/2017 3:30	29	27	31	47	45	48
11/18/2017 3:40	34	28	32	49	45	49
11/18/2017 3:50	31	28	32	48	45	49
11/18/2017 4:00	30	28	31	48	45	49
11/18/2017 4:10	29	27	31	49	45	52
11/18/2017 4:20	30	28	32	50	47	52
11/18/2017 4:30	29	27	30	49	47	51
11/18/2017 4:40	28	26	29	46	44	48
11/18/2017 4:50	29	27	31	47	45	48
11/18/2017 5:00	27	25	28	46	44	47
11/18/2017 5:10	27	25	28	46	44	48
11/18/2017 5:20	29	27	31	48	45	50
11/18/2017 5:30	41	26	43	52	44	54
11/18/2017 5:40	28	26	29	45	43	47
11/18/2017 5:50	26	25	27	44	42	45
11/18/2017 6:00	37	24	31	52	42	48
11/18/2017 6:10	29	25	31	45	42	46
11/18/2017 6:20	34	25	34	48	42	47
11/18/2017 6:30	29	24	32	43	41	45
11/18/2017 6:40	29	24	32	42	40	43
11/18/2017 6:50	26	24	28	43	41	44
11/18/2017 7:00	27	25	28	43	41	44
11/18/2017 7:10	34	26	37	48	43	48
11/18/2017 7:20	36	26	37	50	43	51
11/18/2017 7:30	35	26	38	50	44	53
11/18/2017 7:40	35	27	31	51	45	50
11/18/2017 7:50	34	26	33	49	44	49
11/18/2017 8:00	38	26	35	54	44	53
11/18/2017 8:10	35	26	35	50	44	52

AMP-3						
Date/Time	L _{Aeq}	L _{A90}	L _{A10}	L _{Ceq}	L _{C90}	L _{C10}
11/18/2017 8:20	35	27	32	49	43	49
11/18/2017 8:30	29	26	31	45	43	47
11/18/2017 8:40	35	26	32	49	42	48
11/18/2017 8:50	28	25	28	43	42	45
11/18/2017 9:00	27	25	29	47	42	51
11/18/2017 9:10	27	25	29	45	42	45
11/18/2017 9:20	38	25	33	51	42	51
11/18/2017 9:30	35	26	39	49	43	53
11/18/2017 9:40	35	26	38	50	44	51
11/18/2017 9:50	39	25	41	53	42	56
11/18/2017 10:00	33	25	32	47	42	48
11/18/2017 10:10	25	23	26	43	41	44
11/18/2017 10:20	28	22	30	45	42	46
11/18/2017 10:30	34	22	28	50	42	54
11/18/2017 10:40	35	22	35	51	41	53
11/18/2017 10:50	48	21	44	58	41	58
11/18/2017 11:00	35	20	36	51	41	51
11/18/2017 11:10	34	20	40	48	41	52
11/18/2017 11:20	34	21	36	50	41	50
11/18/2017 11:30	32	20	37	47	41	50
11/18/2017 11:40	35	20	39	49	41	52
11/18/2017 11:50	34	19	36	51	40	51
11/18/2017 12:00	34	20	39	51	40	52
11/18/2017 12:10	35	21	38	52	44	53
11/18/2017 12:20	37	20	38	48	41	50
11/18/2017 12:30	36	20	41	43	40	45
11/18/2017 12:40	20	19	22	40	39	41
11/18/2017 12:50	31	19	33	48	39	48
11/18/2017 13:00	33	20	38	47	40	51
11/18/2017 13:10	29	18	29	44	39	46
11/18/2017 13:20	30	18	27	44	38	46
11/18/2017 13:30	39	18	35	51	38	51
11/18/2017 13:40	33	18	32	50	38	51
11/18/2017 13:50	39	18	41	53	38	55
11/18/2017 14:00	32	20	31	48	40	48
11/18/2017 14:10	33	21	34	49	40	50



AMP-3						
Date/Time	L _{Aeq}	L _{A90}	L _{A10}	L _{Ceq}	L _{C90}	L _{C10}
11/18/2017 14:20	26	19	28	44	39	46
11/18/2017 14:30	27	19	30	44	40	46
11/18/2017 14:40	37	19	26	49	39	46
11/18/2017 14:50	31	18	29	46	37	45
11/18/2017 15:00	22	19	25	45	37	50
11/18/2017 15:10	32	19	35	43	38	44
11/18/2017 15:20	31	19	32	47	36	48
11/18/2017 15:30	35	20	38	51	38	53
11/18/2017 15:40	44	20	49	57	37	62
11/18/2017 15:50	58	19	59	66	37	67
11/18/2017 16:00	34	18	35	49	36	49
11/18/2017 16:10	28	18	33	43	36	47
11/18/2017 16:20	23	19	23	39	35	39
11/18/2017 16:30	29	19	34	45	36	49
11/18/2017 16:40	31	18	33	46	35	47
11/18/2017 16:50	29	19	25	45	37	42
11/18/2017 17:00	32	20	30	46	38	45
11/18/2017 17:10	30	20	26	45	38	44
11/18/2017 17:20	22	20	23	40	38	42
11/18/2017 17:30	31	20	31	46	36	48
11/18/2017 17:40	30	21	27	45	36	42
11/18/2017 17:50	22	20	23	37	35	40
11/18/2017 18:00	34	22	34	50	38	51
11/18/2017 18:10	35	22	32	49	38	49
11/18/2017 18:20	32	22	31	49	38	49
11/18/2017 18:30	27	21	30	44	38	48
11/18/2017 18:40	33	23	31	49	38	47
11/18/2017 18:50	34	22	33	50	38	50
11/18/2017 19:00	35	21	27	50	37	43
11/18/2017 19:10	25	20	29	39	37	40
11/18/2017 19:20	33	20	30	51	38	48
11/18/2017 19:30	22	19	23	40	37	40
11/18/2017 19:40	30	20	35	45	37	49
11/18/2017 19:50	33	20	39	45	37	49
11/18/2017 20:00	22	20	23	40	37	43
11/18/2017 20:10	28	19	25	44	36	44

AMP-3						
Date/Time	L _{Aeq}	L _{A90}	L _{A10}	L _{Ceq}	L _{C90}	L _{C10}
11/18/2017 20:20	20	19	21	37	35	38
11/18/2017 20:30	23	20	25	39	36	40
11/18/2017 20:40	34	21	32	47	36	44
11/18/2017 20:50	36	22	40	45	38	46
11/18/2017 21:00	34	21	31	51	37	51
11/18/2017 21:10	24	21	27	43	36	44
11/18/2017 21:20	33	21	37	44	37	48
11/18/2017 21:30	24	21	26	39	35	42
11/18/2017 21:40	28	19	32	42	35	46
11/18/2017 21:50	22	20	25	38	35	39
11/18/2017 22:00	31	20	31	44	35	47
11/18/2017 22:10	23	20	24	37	35	38
11/18/2017 22:20	22	19	22	36	34	38
11/18/2017 22:30	31	20	28	46	34	44
11/18/2017 22:40	25	21	29	38	35	40
11/18/2017 22:50	38	31	39	51	37	45
11/18/2017 23:00	34	28	37	38	35	39
11/18/2017 23:10	33	28	35	38	35	40
11/18/2017 23:20	33	31	34	37	36	38
11/18/2017 23:30	35	30	38	37	35	40
11/18/2017 23:40	34	31	37	38	35	40
11/18/2017 23:50	30	28	31	34	33	35
11/19/2017 0:00	34	30	37	37	34	38
11/19/2017 0:10	34	31	35	37	35	38
11/19/2017 0:20	32	30	35	39	34	41
11/19/2017 0:30	33	30	34	36	34	37
11/19/2017 0:40	37	30	39	39	35	41
11/19/2017 0:50	37	35	39	41	38	42
11/19/2017 1:00	38	35	41	40	38	42
11/19/2017 1:10	41	38	43	43	40	45
11/19/2017 1:20	37	34	39	41	40	43
11/19/2017 1:30	36	32	39	45	40	47
11/19/2017 1:40	37	35	38	45	41	48
11/19/2017 1:50	36	33	38	47	41	48
11/19/2017 2:00	33	31	34	44	38	46
11/19/2017 2:10	35	31	33	53	36	40

AMP-3						
Date/Time	L _{Aeq}	L _{A90}	L _{A10}	L _{Ceq}	L _{C90}	L _{C10}
11/19/2017 2:20	33	31	34	41	36	42
11/19/2017 2:30	32	31	33	41	35	43
11/19/2017 2:40	31	29	34	37	34	39
11/19/2017 2:50	30	28	31	35	33	36
11/19/2017 3:00	32	29	34	36	34	37
11/19/2017 3:10	35	32	37	37	35	38
11/19/2017 3:20	35	33	35	37	36	38
11/19/2017 3:30	38	35	39	44	38	48
11/19/2017 3:40	35	33	37	40	36	43
11/19/2017 3:50	34	31	37	38	35	39
11/19/2017 4:00	32	31	33	38	36	39
11/19/2017 4:10	36	31	40	39	36	41
11/19/2017 4:20	33	31	34	39	37	41
11/19/2017 4:30	31	29	32	42	37	42
11/19/2017 4:40	31	29	32	41	37	43
11/19/2017 4:50	32	30	34	40	38	41
11/19/2017 5:00	32	30	33	42	38	42
11/19/2017 5:10	31	29	33	43	38	47
11/19/2017 5:20	30	28	31	40	37	42
11/19/2017 5:30	37	30	37	49	38	50
11/19/2017 5:40	34	32	35	42	37	43
11/19/2017 5:50	34	32	35	42	39	43
11/19/2017 6:00	36	34	38	45	39	47
11/19/2017 6:10	33	32	34	43	38	45
11/19/2017 6:20	34	33	36	45	40	48
11/19/2017 6:30	34	31	36	47	40	50
11/19/2017 6:40	36	33	37	48	41	52
11/19/2017 6:50	37	33	38	51	41	53
11/19/2017 7:00	36	32	39	51	42	55
11/19/2017 7:10	39	33	37	46	41	48
11/19/2017 7:20	38	34	39	49	41	51
11/19/2017 7:30	39	35	40	50	40	52
11/19/2017 7:40	36	33	38	45	40	47
11/19/2017 7:50	36	32	38	45	40	48
11/19/2017 8:00	41	34	41	52	42	54
11/19/2017 8:10	37	32	39	52	42	56

AMP-3						
Date/Time	L _{Aeq}	L _{A90}	L _{A10}	L _{Ceq}	L _{C90}	L _{C10}
11/19/2017 8:20	39	36	40	50	42	53
11/19/2017 8:30	38	35	39	48	42	50
11/19/2017 8:40	39	36	40	47	42	49
11/19/2017 8:50	41	38	43	50	43	52
11/19/2017 9:00	41	38	43	54	44	58
11/19/2017 9:10	43	39	46	56	47	60
11/19/2017 9:20	41	37	44	55	45	58
11/19/2017 9:30	39	37	41	48	45	50
11/19/2017 9:40	39	36	41	49	44	50
11/19/2017 9:50	41	36	45	56	46	60
11/19/2017 10:00	38	35	39	52	46	55
11/19/2017 10:10	40	35	42	55	46	59
11/19/2017 10:20	41	37	44	55	47	59
11/19/2017 10:30	40	35	43	57	46	61
11/19/2017 10:40	39	36	42	53	47	57
11/19/2017 10:50	42	40	45	55	49	58
11/19/2017 11:00	43	40	45	56	48	59
11/19/2017 11:10	43	37	44	56	45	57
11/19/2017 11:20	38	35	40	53	47	56
11/19/2017 11:30	44	40	46	57	47	60
11/19/2017 11:40	42	38	45	56	48	60
11/19/2017 11:50	42	36	45	56	48	61
11/19/2017 12:00	42	37	45	55	49	57
11/19/2017 12:10	42	37	45	57	48	61
11/19/2017 12:20	40	35	42	54	46	57
11/19/2017 12:30	41	36	44	53	46	57
11/19/2017 12:40	41	37	44	54	47	57
11/19/2017 12:50	41	36	44	55	47	58
11/19/2017 13:00	39	34	42	52	46	55
11/19/2017 13:10	41	34	45	54	46	59
11/19/2017 13:20	39	34	42	47	43	49
11/19/2017 13:30	37	34	40	50	44	52
11/19/2017 13:40	39	36	41	52	47	54
11/19/2017 13:50	38	34	41	52	46	54
11/19/2017 14:00	42	36	45	55	47	58
11/19/2017 14:10	41	36	43	52	46	55



AMP-3						
Date/Time	L _{Aeq}	L _{A90}	L _{A10}	L _{Ceq}	L _{C90}	L _{C10}
11/19/2017 14:20	43	33	45	53	44	54
11/19/2017 14:30	41	32	44	54	45	57
11/19/2017 14:40	44	35	47	54	46	57
11/19/2017 14:50	43	35	47	55	46	58
11/19/2017 15:00	40	33	43	51	44	54
11/19/2017 15:10	43	33	47	55	45	58
11/19/2017 15:20	43	35	48	51	47	54
11/19/2017 15:30	41	36	43	53	48	54
11/19/2017 15:40	40	37	42	52	49	54
11/19/2017 15:50	41	36	43	53	49	55
11/19/2017 16:00	44	40	46	55	52	57
11/19/2017 16:10	44	41	46	57	52	58
11/19/2017 16:20	47	42	49	57	54	60
11/19/2017 16:30	46	42	48	58	54	60
11/19/2017 16:40	47	44	49	58	56	60
11/19/2017 16:50	48	44	50	59	57	62
11/19/2017 17:00	45	41	48	57	54	59
11/19/2017 17:10	47	43	49	58	54	61
11/19/2017 17:20	49	45	51	60	56	61
11/19/2017 17:30	48	45	50	59	57	61
11/19/2017 17:40	48	44	50	58	55	60
11/19/2017 17:50	48	44	50	59	55	62
11/19/2017 18:00	50	46	52	60	57	62
11/19/2017 18:10	47	42	50	58	54	61
11/19/2017 18:20	47	42	49	58	54	59
11/19/2017 18:30	49	44	52	59	56	61
11/19/2017 18:40	49	44	51	61	56	64
11/19/2017 18:50	50	44	53	61	56	64
11/19/2017 19:00	45	42	47	56	54	58
11/19/2017 19:10	48	44	50	59	55	61
11/19/2017 19:20	48	42	51	59	55	61
11/19/2017 19:30	46	42	48	57	53	59
11/19/2017 19:40	44	41	45	56	53	57
11/19/2017 19:50	43	40	46	56	52	58
11/19/2017 20:00	43	40	45	55	52	57
11/19/2017 20:10	45	39	48	56	52	58

AMP-3						
Date/Time	L _{Aeq}	L _{A90}	L _{A10}	L _{Ceq}	L _{C90}	L _{C10}
11/19/2017 20:20	46	42	48	57	54	58
11/19/2017 20:30	44	39	46	55	52	58
11/19/2017 20:40	45	41	48	56	53	59
11/19/2017 20:50	43	39	46	56	52	59
11/19/2017 21:00	41	37	44	53	50	55
11/19/2017 21:10	40	35	44	52	48	55
11/19/2017 21:20	43	39	45	55	51	57
11/19/2017 21:30	41	38	43	53	50	55
11/19/2017 21:40	42	37	45	54	50	56
11/19/2017 21:50	41	37	43	53	49	54
11/19/2017 22:00	38	34	40	50	48	51
11/19/2017 22:10	41	34	42	52	48	53
11/19/2017 22:20	42	36	45	55	49	58
11/19/2017 22:30	36	32	38	50	47	51
11/19/2017 22:40	39	34	42	52	49	55
11/19/2017 22:50	41	37	44	53	49	56
11/19/2017 23:00	42	39	45	54	51	56
11/19/2017 23:10	39	34	42	51	48	52
11/19/2017 23:20	33	30	34	48	45	49
11/19/2017 23:30	36	32	39	49	46	51
11/19/2017 23:40	30	28	32	47	44	48
11/19/2017 23:50	32	29	35	47	44	49
11/20/2017 0:00	33	30	36	48	45	49
11/20/2017 0:10	33	29	35	45	44	46
11/20/2017 0:20	32	29	34	46	44	48
11/20/2017 0:30	31	29	33	47	44	48
11/20/2017 0:40	38	29	40	50	45	52
11/20/2017 0:50	34	29	37	47	45	48
11/20/2017 1:00	35	31	39	47	45	50
11/20/2017 1:10	34	31	36	48	45	49
11/20/2017 1:20	32	29	35	48	46	49
11/20/2017 1:30	28	27	30	46	44	48
11/20/2017 1:40	31	28	34	48	45	50
11/20/2017 1:50	34	30	36	50	46	52
11/20/2017 2:00	31	29	33	48	45	49
11/20/2017 2:10	28	27	30	46	44	47



AMP-3						
Date/Time	L _{Aeq}	L _{A90}	L _{A10}	L _{Ceq}	L _{C90}	L _{C10}
11/20/2017 2:20	29	27	31	46	44	47
11/20/2017 2:30	28	26	29	46	44	47
11/20/2017 2:40	29	27	31	47	45	49
11/20/2017 2:50	33	29	35	49	46	50
11/20/2017 3:00	33	28	36	48	46	50
11/20/2017 3:10	33	29	35	48	46	49
11/20/2017 3:20	34	31	36	49	46	50
11/20/2017 3:30	31	29	32	47	45	48
11/20/2017 3:40	30	28	31	47	45	49
11/20/2017 3:50	32	28	35	49	46	49
11/20/2017 4:00	32	28	35	48	45	50
11/20/2017 4:10	36	29	38	49	45	52
11/20/2017 4:20	36	28	33	52	45	50
11/20/2017 4:30	30	26	32	45	42	46
11/20/2017 4:40	37	26	42	49	42	53
11/20/2017 4:50	28	26	29	45	43	46
11/20/2017 5:00	34	27	31	49	44	49
11/20/2017 5:10	37	30	41	50	46	53
11/20/2017 5:20	35	33	37	50	47	52
11/20/2017 5:30	36	34	38	51	49	52
11/20/2017 5:40	40	31	38	52	47	52
11/20/2017 5:50	35	31	37	49	47	51
11/20/2017 6:00	39	32	41	53	48	53
11/20/2017 6:10	39	34	40	53	48	53
11/20/2017 6:20	38	35	40	51	49	53
11/20/2017 6:30	36	32	38	50	47	51
11/20/2017 6:40	39	32	43	53	48	54
11/20/2017 6:50	35	32	37	49	48	51
11/20/2017 7:00	36	33	38	49	47	51
11/20/2017 7:10	41	34	45	54	48	56
11/20/2017 7:20	40	34	40	53	49	54
11/20/2017 7:30	38	33	39	52	49	53
11/20/2017 7:40	37	32	39	51	48	52
11/20/2017 7:50	38	32	40	52	48	54
11/20/2017 8:00	39	32	40	52	47	54
11/20/2017 8:10	37	33	40	51	48	53

AMP-3						
Date/Time	L _{Aeq}	L _{A90}	L _{A10}	L _{Ceq}	L _{C90}	L _{C10}
11/20/2017 8:20	37	32	39	52	48	54
11/20/2017 8:30	41	33	44	57	48	60
11/20/2017 8:40	40	36	42	53	50	55
11/20/2017 8:50	39	35	41	52	49	53
11/20/2017 9:00	41	35	44	53	49	56
11/20/2017 9:10	39	34	41	51	48	54
11/20/2017 9:20	42	35	44	58	49	60
11/20/2017 9:30	43	33	43	64	49	61
11/20/2017 9:40	38	33	41	55	49	57
11/20/2017 9:50	46	37	44	66	50	63
11/20/2017 10:00	40	29	42	51	46	53
11/20/2017 10:10	42	30	43	57	46	57
11/20/2017 10:20	41	34	43	58	49	58
11/20/2017 10:30	54	35	51	64	50	65
11/20/2017 10:40	49	36	48	62	50	64
11/20/2017 10:50	46	38	45	58	51	57
11/20/2017 11:00	49	38	48	61	51	60
11/20/2017 11:10	45	36	44	57	50	58
11/20/2017 11:20	48	33	45	60	49	59
11/20/2017 11:30	47	38	48	60	52	62
11/20/2017 11:40	49	40	47	62	53	61
11/20/2017 11:50	47	41	47	59	53	61
11/20/2017 12:00	49	41	48	61	53	62
11/20/2017 12:10	47	40	46	60	52	60
11/20/2017 12:20	49	35	45	62	48	61
11/20/2017 12:30	50	37	51	62	50	64
11/20/2017 12:40	40	36	43	55	50	56
11/20/2017 12:50	64	39	67	73	51	76
11/20/2017 13:00	41	37	44	55	50	57
11/20/2017 13:10	44	38	46	59	52	61
11/20/2017 13:20	44	37	45	56	51	57
11/20/2017 13:30	65	40	70	74	54	78
11/20/2017 13:40	47	36	49	58	50	62
11/20/2017 13:50	39	35	41	53	50	55
11/20/2017 14:00	60	37	62	70	52	74
11/20/2017 14:10	61	40	64	71	53	72



AMP-3						
Date/Time	L _{Aeq}	L _{A90}	L _{A10}	L _{Ceq}	L _{C90}	L _{C10}
11/20/2017 14:20	43	39	45	56	53	58
11/20/2017 14:30	53	36	49	63	50	62
11/20/2017 14:40	46	38	49	57	51	60
11/20/2017 14:50	49	42	52	59	54	62
11/20/2017 15:00	46	41	48	57	53	59
11/20/2017 15:10	43	35	46	55	49	57
11/20/2017 15:20	41	36	44	54	51	56
11/20/2017 15:30	42	36	44	55	51	57
11/20/2017 15:40	36	33	39	51	49	53
11/20/2017 15:50	40	33	44	56	49	59
11/20/2017 16:00	33	30	35	49	48	50
11/20/2017 16:10	35	31	36	52	48	52
11/20/2017 16:20	35	31	38	50	48	52
11/20/2017 16:30	42	31	46	57	49	59
11/20/2017 16:40	35	30	35	51	47	51
11/20/2017 16:50	32	27	35	49	46	51
11/20/2017 17:00	36	31	39	50	47	51
11/20/2017 17:10	41	32	44	55	47	58
11/20/2017 17:20	35	29	37	51	45	51
11/20/2017 17:30	39	29	43	51	46	54
11/20/2017 17:40	40	29	43	53	45	56
11/20/2017 17:50	35	26	38	51	44	54
11/20/2017 18:00	31	29	33	48	45	49
11/20/2017 18:10	41	29	37	56	46	54
11/20/2017 18:20	42	32	43	56	47	57
11/20/2017 18:30	37	30	39	51	47	53
11/20/2017 18:40	38	33	41	52	48	53
11/20/2017 18:50	40	34	43	53	48	56
11/20/2017 19:00	39	29	42	52	45	52
11/20/2017 19:10	33	29	35	48	45	49
11/20/2017 19:20	38	30	40	53	47	55
11/20/2017 19:30	38	32	41	52	46	54
11/20/2017 19:40	37	32	39	51	46	53
11/20/2017 19:50	34	31	36	48	45	50
11/20/2017 20:00	37	32	40	51	46	54
11/20/2017 20:10	36	30	39	51	45	54

AMP-3						
Date/Time	L _{Aeq}	L _{A90}	L _{A10}	L _{Ceq}	L _{C90}	L _{C10}
11/20/2017 20:20	37	34	40	53	47	57
11/20/2017 20:30	37	32	40	52	46	55
11/20/2017 20:40	40	32	43	55	47	59
11/20/2017 20:50	41	35	44	54	49	57
11/20/2017 21:00	42	36	45	56	49	60
11/20/2017 21:10	43	40	46	56	52	58
11/20/2017 21:20	42	38	45	56	51	57
11/20/2017 21:30	41	35	43	56	50	60
11/20/2017 21:40	40	34	43	53	48	56
11/20/2017 21:50	42	38	44	54	50	56
11/20/2017 22:00	39	34	42	52	46	53
11/20/2017 22:10	41	30	43	53	45	55
11/20/2017 22:20	32	28	35	47	45	49
11/20/2017 22:30	30	27	32	46	44	48
11/20/2017 22:40	31	26	33	46	44	47
11/20/2017 22:50	32	28	36	47	45	49
11/20/2017 23:00	30	26	34	47	44	49
11/20/2017 23:10	35	27	32	51	45	49
11/20/2017 23:20	29	26	31	46	44	47
11/20/2017 23:30	30	27	33	47	44	48
11/20/2017 23:40	32	29	34	47	45	48
11/20/2017 23:50	32	29	35	49	46	51
11/21/2017 0:00	32	28	35	50	47	50
11/21/2017 0:10	33	30	35	49	47	51
11/21/2017 0:20	33	30	35	47	45	48
11/21/2017 0:30	29	24	32	44	42	46
11/21/2017 0:40	24	23	25	44	42	45
11/21/2017 0:50	25	23	26	45	43	47
11/21/2017 1:00	25	23	27	45	43	47
11/21/2017 1:10	26	24	27	45	43	47
11/21/2017 1:20	27	23	28	45	43	46
11/21/2017 1:30	25	23	26	45	43	47
11/21/2017 1:40	23	22	25	44	42	45
11/21/2017 1:50	28	21	33	45	41	49
11/21/2017 2:00	21	20	21	41	40	42
11/21/2017 2:10	20	19	21	41	40	42



AMP-3						
Date/Time	L _{Aeq}	L _{A90}	L _{A10}	L _{Ceq}	L _{C90}	L _{C10}
11/21/2017 2:20	20	19	21	43	41	44
11/21/2017 2:30	21	19	22	43	41	45
11/21/2017 2:40	21	19	22	43	41	44
11/21/2017 2:50	22	20	24	44	42	46
11/21/2017 3:00	23	21	24	44	42	46
11/21/2017 3:10	24	22	25	44	42	45
11/21/2017 3:20	24	22	25	44	42	46
11/21/2017 3:30	22	21	23	43	41	44
11/21/2017 3:40	21	20	22	41	40	42
11/21/2017 3:50	21	20	22	42	40	42
11/21/2017 4:00	26	21	30	44	42	47
11/21/2017 4:10	23	21	25	43	41	44
11/21/2017 4:20	35	21	30	50	41	48
11/21/2017 4:30	23	21	25	43	41	45
11/21/2017 4:40	26	22	29	45	42	47
11/21/2017 4:50	26	22	29	46	42	48
11/21/2017 5:00	37	26	31	52	46	50
11/21/2017 5:10	27	26	28	47	45	48
11/21/2017 5:20	28	26	29	47	45	48
11/21/2017 5:30	26	25	28	46	45	47
11/21/2017 5:40	26	24	27	46	44	48
11/21/2017 5:50	26	24	27	45	44	46
11/21/2017 6:00	37	25	32	50	43	49
11/21/2017 6:10	28	25	29	45	43	46
11/21/2017 6:20	34	26	38	46	44	47
11/21/2017 6:30	39	25	41	51	44	52
11/21/2017 6:40	37	28	39	51	46	51
11/21/2017 6:50	51	26	48	65	45	64
11/21/2017 7:00	30	26	31	49	46	53
11/21/2017 7:10	40	26	42	54	45	56
11/21/2017 7:20	38	28	42	52	46	53
11/21/2017 7:30	39	28	34	54	46	51
11/21/2017 7:40	39	27	40	56	46	56
11/21/2017 7:50	35	26	35	53	46	52
11/21/2017 8:00	36	27	33	52	46	50
11/21/2017 8:10	37	29	34	52	47	50

AMP-3						
Date/Time	L _{Aeq}	L _{A90}	L _{A10}	L _{Ceq}	L _{C90}	L _{C10}
11/21/2017 8:20	38	29	40	53	47	54
11/21/2017 8:30	35	30	35	52	47	54
11/21/2017 8:40	40	30	44	56	47	58
11/21/2017 8:50	40	30	44	48	46	49
11/21/2017 9:00	30	28	32	48	46	48
11/21/2017 9:10	33	29	34	49	46	51
11/21/2017 9:20	34	30	37	50	47	51
11/21/2017 9:30	38	31	38	55	47	55
11/21/2017 9:40	37	30	39	53	47	55
11/21/2017 9:50	36	29	38	52	46	52
11/21/2017 10:00	34	29	38	50	46	52
11/21/2017 10:10	33	30	34	48	46	49
11/21/2017 10:20	44	33	48	57	48	61
11/21/2017 10:30	40	31	41	54	47	55
11/21/2017 10:40	33	31	35	49	47	50
11/21/2017 10:50	35	32	37	51	48	52
11/21/2017 11:00	37	32	38	52	48	54
11/21/2017 11:10	38	31	42	52	47	54
11/21/2017 11:20	39	34	41	55	49	58
11/21/2017 11:30	38	35	40	52	49	54
11/21/2017 11:40	41	32	40	54	49	55
11/21/2017 11:50	44	34	44	57	49	56
11/21/2017 12:00	44	32	43	54	47	57
11/21/2017 12:10	41	33	44	56	48	59
11/21/2017 12:20	84	36	88	84	51	87
11/21/2017 15:40	42	31	44	59	47	58
11/21/2017 15:50	39	32	40	52	47	54
11/21/2017 16:00	37	30	37	52	47	52
11/21/2017 16:10	49	31	41	59	48	58
11/21/2017 16:20	37	30	38	50	46	51
11/21/2017 16:30	38	31	41	53	47	56
11/21/2017 16:40	38	33	40	53	47	55
11/21/2017 16:50	34	31	37	49	46	51
11/21/2017 17:00	36	31	40	51	46	54
11/21/2017 17:10	38	31	40	54	47	56
11/21/2017 17:20	40	31	42	54	47	57



AMP-3						
Date/Time	L _{Aeq}	L _{A90}	L _{A10}	L _{Ceq}	L _{C90}	L _{C10}
11/21/2017 17:30	37	32	39	53	48	55
11/21/2017 17:40	34	32	35	51	46	54
11/21/2017 17:50	39	34	41	54	48	56
11/21/2017 18:00	41	37	44	56	49	60
11/21/2017 18:10	41	36	43	54	48	56
11/21/2017 18:20	42	38	44	56	50	59
11/21/2017 18:30	39	36	41	54	48	56
11/21/2017 18:40	39	35	42	53	47	56
11/21/2017 18:50	37	33	40	52	47	54
11/21/2017 19:00	38	32	41	53	46	56
11/21/2017 19:10	33	30	35	46	44	47
11/21/2017 19:20	35	29	38	49	44	51
11/21/2017 19:30	37	31	38	52	44	54
11/21/2017 19:40	34	31	37	49	44	50
11/21/2017 19:50	34	31	36	51	45	54
11/21/2017 20:00	34	31	36	47	44	47
11/21/2017 20:10	39	31	41	56	44	61
11/21/2017 20:20	33	30	35	47	44	49
11/21/2017 20:30	32	30	34	47	44	48
11/21/2017 20:40	33	29	34	48	43	49
11/21/2017 20:50	36	29	36	51	43	50
11/21/2017 21:00	34	28	35	50	44	51
11/21/2017 21:10	31	27	33	45	43	47
11/21/2017 21:20	30	27	32	45	42	46
11/21/2017 21:30	34	28	36	48	42	51
11/21/2017 21:40	34	28	34	49	42	48
11/21/2017 21:50	31	28	33	46	42	47
11/21/2017 22:00	35	28	34	50	43	51
11/21/2017 22:10	26	25	27	41	40	42
11/21/2017 22:20	37	26	42	51	41	54
11/21/2017 22:30	28	25	28	43	41	44
11/21/2017 22:40	30	27	32	47	43	49
11/21/2017 22:50	27	26	29	44	42	45
11/21/2017 23:00	28	25	29	43	41	45
11/21/2017 23:10	26	24	27	42	40	43
11/21/2017 23:20	26	24	27	41	39	42

AMP-3						
Date/Time	L _{Aeq}	L _{A90}	L _{A10}	L _{Ceq}	L _{C90}	L _{C10}
11/21/2017 23:30	27	25	28	41	40	43
11/21/2017 23:40	36	24	32	51	39	45
11/21/2017 23:50	26	24	27	41	39	42
11/22/2017 0:00	28	23	28	41	37	43
11/22/2017 0:10	24	23	25	39	37	40
11/22/2017 0:20	24	22	25	39	37	40
11/22/2017 0:30	24	22	24	39	38	40
11/22/2017 0:40	24	23	25	39	38	41
11/22/2017 0:50	25	23	26	39	38	41
11/22/2017 1:00	29	24	29	45	39	50
11/22/2017 1:10	29	23	31	44	39	47
11/22/2017 1:20	25	23	26	41	38	43
11/22/2017 1:30	25	24	26	40	38	41
11/22/2017 1:40	25	24	26	39	38	41
11/22/2017 1:50	25	24	26	39	38	40
11/22/2017 2:00	26	24	26	39	38	40
11/22/2017 2:10	25	22	27	39	37	41
11/22/2017 2:20	25	22	28	42	37	45
11/22/2017 2:30	36	22	31	48	36	43
11/22/2017 2:40	24	23	25	39	37	40
11/22/2017 2:50	25	24	26	40	38	42
11/22/2017 3:00	25	24	26	39	38	40
11/22/2017 3:10	26	24	27	40	39	41
11/22/2017 3:20	26	25	27	40	39	41
11/22/2017 3:30	25	24	26	40	39	41
11/22/2017 3:40	26	24	27	39	38	40
11/22/2017 3:50	25	24	26	39	38	40
11/22/2017 4:00	25	23	26	39	38	40
11/22/2017 4:10	25	24	26	39	38	40
11/22/2017 4:20	35	23	33	49	38	46
11/22/2017 4:30	25	24	26	40	39	41
11/22/2017 4:40	26	25	27	41	39	42
11/22/2017 4:50	26	24	27	40	38	41
11/22/2017 5:00	37	24	35	52	39	51
11/22/2017 5:10	27	24	28	41	39	42
11/22/2017 5:20	27	25	28	42	40	43



AMP-3						
Date/Time	L _{Aeq}	L _{A90}	L _{A10}	L _{Ceq}	L _{C90}	L _{C10}
11/22/2017 5:30	37	25	30	49	39	43
11/22/2017 5:40	26	24	27	41	39	42
11/22/2017 5:50	28	24	30	45	39	48
11/22/2017 6:00	40	27	39	52	46	51
11/22/2017 6:10	38	28	40	51	46	53
11/22/2017 6:20	36	28	40	50	47	52
11/22/2017 6:30	40	28	39	64	47	61
11/22/2017 6:40	43	30	45	62	50	61
11/22/2017 6:50	38	30	41	53	50	54
11/22/2017 7:00	41	35	43	54	50	54
11/22/2017 7:10	39	34	41	52	48	53
11/22/2017 7:20	40	31	41	55	47	55
11/22/2017 7:30	38	31	40	54	47	55
11/22/2017 7:40	43	32	41	57	47	57
11/22/2017 7:50	36	33	39	49	47	51
11/22/2017 8:00	40	32	42	53	48	55
11/22/2017 8:10	43	38	46	56	52	58
11/22/2017 8:20	42	37	45	55	50	57
11/22/2017 8:30	40	35	43	53	50	55
11/22/2017 8:40	41	32	45	57	51	60
11/22/2017 8:50	36	33	39	50	47	52
11/22/2017 9:00	36	32	38	51	47	53
11/22/2017 9:10	32	30	34	50	47	52
11/22/2017 9:20	32	30	34	49	46	51
11/22/2017 9:30	44	28	44	56	46	56
11/22/2017 9:40	44	27	42	62	45	55
11/22/2017 9:50	33	28	34	52	46	53
11/22/2017 10:00	42	32	44	55	47	57
11/22/2017 10:10	40	32	44	55	49	58
11/22/2017 10:20	36	32	38	51	48	53
11/22/2017 10:30	39	34	42	53	47	56
11/22/2017 10:40	41	32	40	57	47	56
11/22/2017 10:50	40	27	35	57	46	54
11/22/2017 11:00	42	27	43	54	46	55
11/22/2017 11:10	46	38	49	63	51	62
11/22/2017 11:20	42	34	44	54	49	56

AMP-3						
Date/Time	L _{Aeq}	L _{A90}	L _{A10}	L _{Ceq}	L _{C90}	L _{C10}
11/22/2017 11:30	42	26	46	56	47	57
11/22/2017 11:40	38	27	38	55	46	51
11/22/2017 11:50	39	31	38	53	48	53
11/22/2017 12:00	36	31	39	49	46	51
11/22/2017 12:09	40	40	40	51	51	51
11/22/2017 12:10	41	37	43	53	49	54
11/22/2017 12:20	40	36	42	51	47	52
11/22/2017 12:30	41	35	41	53	47	53
11/22/2017 12:40	41	36	42	52	46	52
11/22/2017 12:50	43	40	46	50	47	52
11/22/2017 13:00	46	41	49	56	47	59
11/22/2017 13:10	45	41	48	52	47	53
11/22/2017 13:20	43	40	45	53	48	53
11/22/2017 13:30	46	41	49	58	48	61
11/22/2017 13:40	42	40	44	49	46	51
11/22/2017 13:50	43	38	44	51	43	53
11/22/2017 14:00	44	38	48	58	44	60
11/22/2017 14:10	45	38	49	59	43	60
11/22/2017 14:20	48	40	47	58	44	59
11/22/2017 14:30	44	41	45	51	44	53
11/22/2017 14:40	45	41	48	53	45	56
11/22/2017 14:50	44	41	46	49	44	50
11/22/2017 15:00	44	42	47	46	44	48
11/22/2017 15:10	44	41	46	46	44	48
11/22/2017 15:20	45	42	48	49	44	50
11/22/2017 15:30	48	44	50	56	46	55
11/22/2017 15:40	46	40	48	52	44	54
11/22/2017 15:50	42	39	45	47	43	48
11/22/2017 16:00	42	38	44	50	43	51
11/22/2017 16:10	42	39	44	48	44	49
11/22/2017 16:20	43	40	46	47	43	48
11/22/2017 16:30	42	38	44	47	41	47
11/22/2017 16:40	41	38	43	43	41	45
11/22/2017 16:50	46	41	49	49	43	52
11/22/2017 17:00	45	42	48	48	44	50
11/22/2017 17:10	42	40	44	45	43	47



AMP-3						
Date/Time	L _{Aeq}	L _{A90}	L _{A10}	L _{Ceq}	L _{C90}	L _{C10}
11/22/2017 17:20	45	40	48	53	45	55
11/22/2017 17:30	42	39	45	50	45	52
11/22/2017 17:40	43	39	45	53	47	55
11/22/2017 17:50	41	38	43	48	45	49
11/22/2017 18:00	42	38	45	50	44	53
11/22/2017 18:10	43	37	45	52	45	55
11/22/2017 18:20	42	39	44	49	45	51
11/22/2017 18:30	42	38	44	52	46	54
11/22/2017 18:40	44	38	47	56	47	60
11/22/2017 18:50	44	41	46	56	50	59
11/22/2017 19:00	43	38	45	55	48	59
11/22/2017 19:10	44	40	46	55	50	58
11/22/2017 19:20	43	40	46	56	50	58
11/22/2017 19:30	43	39	45	54	47	57
11/22/2017 19:40	43	40	46	55	48	58
11/22/2017 19:50	43	40	45	55	49	58
11/22/2017 20:00	42	39	44	54	48	55
11/22/2017 20:10	43	38	45	54	47	57
11/22/2017 20:20	43	38	46	54	47	57
11/22/2017 20:30	40	38	41	51	47	53
11/22/2017 20:40	43	39	46	55	49	58
11/22/2017 20:50	39	35	41	51	46	53
11/22/2017 21:00	39	35	42	53	47	56
11/22/2017 21:10	43	33	47	58	45	62
11/22/2017 21:20	41	38	43	57	50	61
11/22/2017 21:30	41	37	44	55	48	58
11/22/2017 21:40	40	37	42	54	48	58
11/22/2017 21:50	41	36	44	54	47	56
11/22/2017 22:00	42	35	46	54	46	58
11/22/2017 22:10	36	34	38	50	46	51
11/22/2017 22:20	38	35	40	54	47	55
11/22/2017 22:30	38	34	40	51	46	54
11/22/2017 22:40	38	34	39	52	47	54
11/22/2017 22:50	39	35	41	53	48	56
11/22/2017 23:00	37	33	37	50	46	52
11/22/2017 23:10	34	32	35	47	45	48

AMP-3						
Date/Time	L _{Aeq}	L _{A90}	L _{A10}	L _{Ceq}	L _{C90}	L _{C10}
11/22/2017 23:20	34	32	36	49	45	51
11/22/2017 23:30	34	31	36	48	45	50
11/22/2017 23:40	32	30	33	46	44	47
11/22/2017 23:50	34	30	33	49	45	48
11/23/2017 0:00	34	31	36	49	46	50
11/23/2017 0:09	35	35	35	50	50	50
11/23/2017 0:10	35	32	36	49	46	50
11/23/2017 0:20	33	31	35	48	45	49
11/23/2017 0:30	44	31	46	53	46	56
11/23/2017 0:40	34	31	36	49	46	50
11/23/2017 0:50	38	33	41	51	48	53
11/23/2017 1:00	40	37	42	52	50	53
11/23/2017 1:10	39	36	42	52	49	54
11/23/2017 1:20	39	36	41	52	47	54
11/23/2017 1:30	37	34	39	50	45	52
11/23/2017 1:40	38	35	40	51	46	53
11/23/2017 1:50	38	36	39	51	49	52
11/23/2017 2:00	40	36	41	53	49	54
11/23/2017 2:10	38	35	40	52	49	53
11/23/2017 2:20	39	36	41	51	49	53
11/23/2017 2:30	37	34	39	50	48	51
11/23/2017 2:40	35	33	37	49	47	51
11/23/2017 2:50	37	34	39	51	48	53
11/23/2017 3:00	38	34	39	52	48	53
11/23/2017 3:10	37	35	39	51	49	52
11/23/2017 3:20	37	35	38	50	48	51
11/23/2017 3:30	38	34	41	51	48	53
11/23/2017 3:40	39	36	41	51	49	52
11/23/2017 3:50	41	38	42	54	51	55
11/23/2017 4:00	42	39	45	55	51	58
11/23/2017 4:10	43	40	46	56	52	58
11/23/2017 4:20	43	40	45	55	52	57
11/23/2017 4:30	43	40	44	57	53	59
11/23/2017 4:40	45	41	47	56	53	58
11/23/2017 4:50	45	42	47	57	54	60
11/23/2017 5:00	42	39	44	55	51	57



AMP-3						
Date/Time	L _{Aeq}	L _{A90}	L _{A10}	L _{Ceq}	L _{C90}	L _{C10}
11/23/2017 5:10	40	38	43	53	50	55
11/23/2017 5:20	42	39	44	54	51	55
11/23/2017 5:30	40	37	43	52	49	54
11/23/2017 5:40	41	38	42	54	51	55
11/23/2017 5:50	39	36	41	52	49	53
11/23/2017 6:00	40	37	42	53	49	54
11/23/2017 6:10	42	36	42	53	48	55
11/23/2017 6:20	38	34	39	56	47	59
11/23/2017 6:30	37	34	39	50	48	51
11/23/2017 6:40	38	35	40	50	48	51
11/23/2017 6:50	35	32	37	48	46	50
11/23/2017 7:00	35	32	37	49	46	50
11/23/2017 7:10	36	33	37	49	47	50
11/23/2017 7:20	39	34	40	53	48	54
11/23/2017 7:30	38	34	41	51	48	53
11/23/2017 7:40	36	33	38	51	47	52
11/23/2017 7:50	38	35	41	51	48	52
11/23/2017 8:00	37	33	40	52	48	54
11/23/2017 8:10	37	32	38	50	46	51
11/23/2017 8:20	35	30	37	49	46	50
11/23/2017 8:30	37	30	40	51	45	52
11/23/2017 8:40	37	28	38	51	45	52
11/23/2017 8:50	36	30	39	49	44	51
11/23/2017 9:00	39	32	42	53	46	56
11/23/2017 9:10	40	33	40	53	47	56
11/23/2017 9:20	39	34	42	52	48	54
11/23/2017 9:30	39	31	40	54	46	57
11/23/2017 9:40	37	33	39	51	46	52
11/23/2017 9:50	40	33	43	53	48	56
11/23/2017 10:00	41	35	42	53	48	55
11/23/2017 10:10	39	34	41	52	47	52
11/23/2017 10:20	36	31	39	50	46	51
11/23/2017 10:30	40	31	39	52	45	53
11/23/2017 10:40	35	30	35	49	45	50
11/23/2017 10:50	38	28	40	52	45	53
11/23/2017 11:00	38	30	42	52	44	55

AMP-3						
Date/Time	L _{Aeq}	L _{A90}	L _{A10}	L _{Ceq}	L _{C90}	L _{C10}
11/23/2017 11:10	40	33	40	52	46	55
11/23/2017 11:20	42	31	45	56	45	59
11/23/2017 11:30	40	30	40	53	44	55
11/23/2017 11:40	37	31	37	50	45	50
11/23/2017 11:50	36	28	38	50	45	51
11/23/2017 12:00	38	31	40	52	45	54
11/23/2017 12:09	33	33	33	47	47	47
11/23/2017 12:10	38	33	40	52	47	54
11/23/2017 12:20	41	32	41	56	46	56
11/23/2017 12:30	39	33	41	53	47	56
11/23/2017 12:40	40	34	42	52	47	54
11/23/2017 12:50	35	31	37	49	46	51
11/23/2017 13:00	34	29	37	49	45	51
11/23/2017 13:10	32	28	34	47	44	48
11/23/2017 13:20	36	29	39	50	45	52
11/23/2017 13:30	35	31	37	49	46	51
11/23/2017 13:40	35	32	38	49	46	51
11/23/2017 13:50	36	31	38	50	45	52
11/23/2017 14:00	34	31	36	48	45	51
11/23/2017 14:10	35	29	38	50	44	52
11/23/2017 14:20	36	27	38	49	42	50
11/23/2017 14:30	31	26	33	44	41	47
11/23/2017 14:40	29	26	31	43	40	45
11/23/2017 14:50	34	24	39	47	40	53
11/23/2017 15:00	34	26	37	49	40	53
11/23/2017 15:10	38	24	42	50	41	53
11/23/2017 15:20	37	24	33	50	41	49
11/23/2017 15:30	38	23	36	51	41	51
11/23/2017 15:40	32	24	28	44	42	45
11/23/2017 15:50	32	25	31	47	43	47
11/23/2017 16:00	33	25	28	47	43	47
11/23/2017 16:10	27	26	28	47	45	48
11/23/2017 16:20	34	28	34	47	44	48
11/23/2017 16:30	30	26	33	47	43	48
11/23/2017 16:40	34	25	32	47	43	47
11/23/2017 16:50	32	27	35	46	43	49



AMP-3						
Date/Time	L _{Aeq}	L _{A90}	L _{A10}	L _{Ceq}	L _{C90}	L _{C10}
11/23/2017 17:00	35	26	36	48	42	49
11/23/2017 17:10	26	24	27	43	41	45
11/23/2017 17:20	34	24	33	49	42	48
11/23/2017 17:30	37	23	36	51	42	49
11/23/2017 17:40	27	23	30	45	41	48
11/23/2017 17:50	34	24	37	48	42	50
11/23/2017 18:00	37	24	40	49	41	52
11/23/2017 18:10	25	24	26	42	40	43
11/23/2017 18:20	33	23	36	47	40	50
11/23/2017 18:30	34	21	32	48	39	48
11/23/2017 18:40	23	21	25	40	38	41
11/23/2017 18:50	22	21	23	40	38	40
11/23/2017 19:00	26	21	29	42	38	45
11/23/2017 19:10	35	21	34	48	39	49
11/23/2017 19:20	35	21	26	49	39	45
11/23/2017 19:30	36	21	29	50	39	46
11/23/2017 19:40	23	22	24	42	39	44
11/23/2017 19:50	22	21	23	39	38	40
11/23/2017 20:00	34	22	34	47	39	48
11/23/2017 20:10	35	21	25	46	38	42
11/23/2017 20:20	29	22	26	44	38	44
11/23/2017 20:30	33	22	34	46	38	48
11/23/2017 20:40	24	22	25	42	39	44
11/23/2017 20:50	23	22	24	40	39	41
11/23/2017 21:00	22	21	23	39	38	40
11/23/2017 21:10	22	21	22	39	38	40
11/23/2017 21:20	34	21	30	48	38	47
11/23/2017 21:30	22	21	22	38	37	38
11/23/2017 21:40	23	22	24	40	38	41
11/23/2017 21:50	24	22	25	40	38	41
11/23/2017 22:00	23	22	25	40	37	41
11/23/2017 22:10	22	21	24	39	37	39
11/23/2017 22:20	27	22	29	42	38	45
11/23/2017 22:30	29	22	24	44	37	42
11/23/2017 22:40	34	22	26	46	38	42
11/23/2017 22:50	24	23	25	40	38	42

AMP-3						
Date/Time	L _{Aeq}	L _{A90}	L _{A10}	L _{Ceq}	L _{C90}	L _{C10}
11/23/2017 23:00	24	22	24	39	37	41
11/23/2017 23:10	35	21	26	48	37	41
11/23/2017 23:20	22	21	23	39	37	40
11/23/2017 23:30	22	21	22	39	38	40
11/23/2017 23:40	35	21	26	47	38	41
11/23/2017 23:50	32	22	26	46	39	46
11/24/2017 0:00	26	23	29	43	40	46
11/24/2017 0:09	24	24	24	40	40	40
11/24/2017 0:10	24	22	25	40	39	41
11/24/2017 0:20	25	21	29	41	38	43
11/24/2017 0:30	22	21	23	38	37	39
11/24/2017 0:40	25	23	27	42	39	45
11/24/2017 0:50	24	22	25	42	39	43
11/24/2017 1:00	25	22	25	40	38	42
11/24/2017 1:10	23	22	24	38	37	40
11/24/2017 1:20	23	22	24	40	38	41
11/24/2017 1:30	24	23	25	40	38	41
11/24/2017 1:40	26	24	27	43	41	44
11/24/2017 1:50	27	26	29	45	43	47
11/24/2017 2:00	27	26	28	46	43	48
11/24/2017 2:10	27	25	28	44	42	46
11/24/2017 2:20	27	25	28	44	42	46
11/24/2017 2:30	27	25	29	45	42	46
11/24/2017 2:40	28	25	29	45	43	46
11/24/2017 2:50	27	26	28	44	42	45
11/24/2017 3:00	26	25	28	44	42	45
11/24/2017 3:10	26	24	27	43	41	45
11/24/2017 3:20	26	25	27	44	42	46
11/24/2017 3:30	26	24	27	43	42	45
11/24/2017 3:40	26	24	27	43	42	45
11/24/2017 3:50	27	25	28	44	43	45
11/24/2017 4:00	28	26	29	44	42	46
11/24/2017 4:10	26	25	27	43	42	44
11/24/2017 4:20	35	25	29	49	42	46
11/24/2017 4:30	28	26	29	45	43	46
11/24/2017 4:40	28	27	29	45	43	46



AMP-3						
Date/Time	L _{Aeq}	L _{A90}	L _{A10}	L _{Ceq}	L _{C90}	L _{C10}
11/24/2017 4:50	33	27	35	49	43	52
11/24/2017 5:00	29	27	30	45	43	46
11/24/2017 5:10	28	26	30	45	43	46
11/24/2017 5:20	29	27	30	45	43	46
11/24/2017 5:30	37	26	31	50	43	46
11/24/2017 5:40	27	25	28	45	43	46
11/24/2017 5:50	27	25	28	45	44	46
11/24/2017 6:00	36	26	35	49	44	49
11/24/2017 6:10	34	26	33	48	43	47
11/24/2017 6:20	33	25	30	47	43	46
11/24/2017 6:30	28	25	29	44	43	45
11/24/2017 6:40	30	26	33	44	43	45
11/24/2017 6:50	29	26	31	44	43	45
11/24/2017 7:00	38	26	34	49	42	46
11/24/2017 7:10	34	27	32	47	43	46
11/24/2017 7:20	33	28	33	47	44	47
11/24/2017 7:30	30	28	33	46	44	47
11/24/2017 7:40	34	28	33	49	44	48
11/24/2017 7:50	30	28	31	46	44	46
11/24/2017 8:00	29	27	31	45	43	46
11/24/2017 8:10	34	28	32	48	44	47
11/24/2017 8:20	37	28	37	54	44	53
11/24/2017 8:30	38	27	35	54	44	52
11/24/2017 8:40	27	25	29	45	43	46
11/24/2017 8:50	35	27	33	50	45	50
11/24/2017 9:00	29	27	30	46	44	47
11/24/2017 9:10	38	30	40	53	45	54
11/24/2017 9:20	38	30	37	51	45	49
11/24/2017 9:30	33	30	36	49	45	51
11/24/2017 9:40	36	26	33	49	43	48
11/24/2017 9:50	33	27	34	47	43	48
11/24/2017 10:00	32	25	31	48	44	49
11/24/2017 10:10	38	25	38	60	44	62
11/24/2017 10:20	35	24	34	52	43	55
11/24/2017 10:30	26	23	28	44	42	46
11/24/2017 10:40	28	24	29	47	45	47

AMP-3						
Date/Time	L _{Aeq}	L _{A90}	L _{A10}	L _{Ceq}	L _{C90}	L _{C10}
11/24/2017 10:50	36	25	34	50	46	50
11/24/2017 11:00	29	25	30	48	45	50
11/24/2017 11:10	33	25	34	48	45	49
11/24/2017 11:20	26	24	28	45	44	46
11/24/2017 11:30	32	25	32	48	44	49
11/24/2017 11:40	35	25	36	49	43	51
11/24/2017 11:50	37	25	41	54	45	58
11/24/2017 12:00	35	25	36	49	45	49
11/24/2017 12:09	32	32	32	47	47	47
11/24/2017 12:10	32	25	35	48	45	50
11/24/2017 12:20	32	24	31	49	44	49
11/24/2017 12:30	38	28	42	52	47	54
11/24/2017 12:40	34	27	36	49	45	52
11/24/2017 12:50	37	26	40	51	46	53
11/24/2017 13:00	37	24	39	54	43	55
11/24/2017 13:10	41	26	41	60	46	59
11/24/2017 13:20	35	26	37	51	46	53
11/24/2017 13:30	38	26	42	51	45	55
11/24/2017 13:40	37	24	40	52	44	56
11/24/2017 13:50	30	25	33	48	44	50
11/24/2017 14:00	32	24	35	52	44	57
11/24/2017 14:10	38	26	42	52	46	55
11/24/2017 14:20	35	26	34	50	45	52
11/24/2017 14:30	33	25	36	48	44	49
11/24/2017 14:40	34	25	36	51	45	52
11/24/2017 14:50	36	23	41	50	44	52
11/24/2017 15:00	24	23	25	44	43	45
11/24/2017 15:10	35	25	39	51	45	54
11/24/2017 15:20	38	26	42	51	45	54
11/24/2017 15:30	34	24	36	49	44	50
11/24/2017 15:40	35	24	30	57	44	51
11/24/2017 15:50	35	24	30	55	43	48
11/24/2017 16:00	32	24	35	47	44	49
11/24/2017 16:10	34	24	30	48	43	48
11/24/2017 16:20	27	25	30	44	42	45
11/24/2017 16:30	26	25	27	43	42	44



AMP-3						
Date/Time	L _{Aeq}	L _{A90}	L _{A10}	L _{Ceq}	L _{C90}	L _{C10}
11/24/2017 16:40	36	25	38	49	43	51
11/24/2017 16:50	30	26	35	48	43	51
11/24/2017 17:00	35	26	33	48	42	47
11/24/2017 17:10	34	26	31	47	42	46
11/24/2017 17:20	34	27	30	47	42	46
11/24/2017 17:30	36	27	40	49	43	51
11/24/2017 17:40	38	27	42	51	44	53
11/24/2017 17:50	29	27	31	45	43	47
11/24/2017 18:00	28	26	31	44	42	46
11/24/2017 18:10	32	25	30	46	42	46
11/24/2017 18:20	27	26	28	44	42	46
11/24/2017 18:30	40	26	44	52	43	55
11/24/2017 18:40	32	25	36	45	42	48
11/24/2017 18:50	27	25	27	42	41	43
11/24/2017 19:00	40	25	45	53	42	55
11/24/2017 19:10	26	25	27	42	41	43
11/24/2017 19:20	35	26	39	47	40	52
11/24/2017 19:30	27	25	28	43	40	47
11/24/2017 19:40	32	25	31	47	40	47
11/24/2017 19:50	27	25	31	44	40	47
11/24/2017 20:00	44	25	47	55	40	58
11/24/2017 20:10	42	26	45	53	42	56
11/24/2017 20:20	38	25	34	51	39	49
11/24/2017 20:30	31	25	35	45	40	47
11/24/2017 20:40	30	25	28	46	39	47
11/24/2017 20:50	32	25	36	47	40	51
11/24/2017 21:00	26	25	27	42	40	43
11/24/2017 21:10	29	26	32	45	40	49
11/24/2017 21:20	36	26	39	48	40	51
11/24/2017 21:30	30	26	34	46	40	50
11/24/2017 21:40	26	25	27	42	39	46
11/24/2017 21:50	32	25	30	43	39	43
11/24/2017 22:00	35	25	30	46	39	45
11/24/2017 22:10	27	26	27	40	38	40
11/24/2017 22:20	34	26	37	47	39	50
11/24/2017 22:30	28	26	29	42	38	46

AMP-3						
Date/Time	L _{Aeq}	L _{A90}	L _{A10}	L _{Ceq}	L _{C90}	L _{C10}
11/24/2017 22:40	29	27	31	43	39	47
11/24/2017 22:50	28	27	29	39	38	40
11/24/2017 23:00	34	27	33	47	40	46
11/24/2017 23:10	29	28	29	40	39	41
11/24/2017 23:20	29	28	30	40	39	41
11/24/2017 23:30	30	28	31	43	39	46
11/24/2017 23:40	29	28	30	41	39	43
11/24/2017 23:50	30	29	30	40	39	40
11/25/2017 0:00	28	27	29	41	38	44
11/25/2017 0:09	27	27	27	39	39	39
11/25/2017 0:10	28	27	29	38	37	39
11/25/2017 0:20	28	27	30	40	37	42
11/25/2017 0:30	29	27	30	38	37	39
11/25/2017 0:40	30	29	31	39	38	40
11/25/2017 0:50	30	29	31	39	38	40
11/25/2017 1:00	30	29	30	39	38	40
11/25/2017 1:10	29	28	30	39	38	40
11/25/2017 1:20	29	28	30	40	39	40
11/25/2017 1:30	28	27	29	39	38	40
11/25/2017 1:40	29	27	31	42	38	47
11/25/2017 1:50	27	26	28	38	37	39
11/25/2017 2:00	37	26	28	48	37	40
11/25/2017 2:10	31	27	31	45	39	43
11/25/2017 2:20	28	27	30	41	39	43
11/25/2017 2:30	34	31	36	48	42	49
11/25/2017 2:40	35	32	36	48	44	51
11/25/2017 2:50	33	30	34	46	43	48
11/25/2017 3:00	38	32	36	51	44	50
11/25/2017 3:10	32	30	34	46	43	49
11/25/2017 3:20	37	30	37	51	41	52
11/25/2017 3:30	31	28	33	43	40	45
11/25/2017 3:40	31	29	33	43	40	45
11/25/2017 3:50	30	29	31	43	41	43
11/25/2017 4:00	30	29	32	43	41	45
11/25/2017 4:10	31	29	32	43	40	44
11/25/2017 4:20	31	28	32	44	41	47



AMP-3						
Date/Time	L _{Aeq}	L _{A90}	L _{A10}	L _{Ceq}	L _{C90}	L _{C10}
11/25/2017 4:30	30	29	31	43	42	44
11/25/2017 4:40	31	29	33	44	42	45
11/25/2017 4:50	33	29	34	47	42	49
11/25/2017 5:00	30	29	31	43	42	44
11/25/2017 5:10	30	28	31	43	41	44
11/25/2017 5:20	28	27	29	43	42	44
11/25/2017 5:30	38	28	32	53	42	46
11/25/2017 5:40	30	27	29	43	41	44
11/25/2017 5:50	37	29	37	47	43	48
11/25/2017 6:00	37	28	36	50	41	48
11/25/2017 6:10	30	28	31	45	43	47
11/25/2017 6:20	34	28	35	46	41	45
11/25/2017 6:30	30	27	32	43	41	44
11/25/2017 6:40	28	27	29	43	41	45
11/25/2017 6:50	29	27	29	42	40	42
11/25/2017 7:00	35	28	35	47	41	47
11/25/2017 7:10	34	29	37	44	42	46
11/25/2017 7:20	36	30	37	47	43	48
11/25/2017 7:30	35	32	35	49	44	48
11/25/2017 7:40	35	31	36	49	43	50
11/25/2017 7:50	33	30	35	47	44	49
11/25/2017 8:00	35	31	36	49	44	51
11/25/2017 8:10	39	32	40	54	44	54
11/25/2017 8:20	33	31	36	48	44	49
11/25/2017 8:30	37	32	39	50	45	53
11/25/2017 8:40	35	32	37	49	45	51
11/25/2017 8:50	38	33	41	52	46	55
11/25/2017 9:00	41	34	44	56	47	60
11/25/2017 9:10	40	36	44	55	47	58
11/25/2017 9:20	40	36	42	54	49	57
11/25/2017 9:30	42	37	45	57	49	60
11/25/2017 9:40	41	36	44	55	48	60
11/25/2017 9:50	40	36	43	54	48	58
11/25/2017 10:00	39	34	41	54	47	56
11/25/2017 10:10	42	36	44	57	49	60
11/25/2017 10:20	40	36	42	55	48	58

AMP-3						
Date/Time	L _{Aeq}	L _{A90}	L _{A10}	L _{Ceq}	L _{C90}	L _{C10}
11/25/2017 10:30	43	39	46	59	51	62
11/25/2017 10:40	43	37	46	58	50	61
11/25/2017 10:50	44	38	47	60	51	64
11/25/2017 11:00	41	37	43	55	50	58
11/25/2017 11:10	44	39	46	59	52	63
11/25/2017 11:20	42	38	45	58	50	61
11/25/2017 11:30	42	36	45	57	50	61
11/25/2017 11:40	44	39	47	59	51	63
11/25/2017 11:50	41	37	44	58	49	61
11/25/2017 12:00	42	37	44	57	50	60
11/25/2017 12:09	39	39	39	53	53	53
11/25/2017 12:10	40	34	42	54	47	58
11/25/2017 12:20	40	35	42	54	48	56
11/25/2017 12:30	40	36	42	54	48	58
11/25/2017 12:40	42	36	46	58	48	62
11/25/2017 12:50	42	35	45	58	48	63
11/25/2017 13:00	40	36	42	55	48	58
11/25/2017 13:10	40	36	44	56	48	60
11/25/2017 13:20	42	34	43	56	47	58
11/25/2017 13:30	39	34	43	54	47	58
11/25/2017 13:40	40	35	43	54	48	58
11/25/2017 13:50	42	34	45	58	47	62
11/25/2017 14:00	41	37	44	57	49	61
11/25/2017 14:10	40	37	42	54	49	57
11/25/2017 14:20	40	34	43	55	47	58
11/25/2017 14:30	34	30	37	48	45	51
11/25/2017 14:40	35	31	35	49	45	50
11/25/2017 14:50	37	30	40	53	45	55
11/25/2017 15:00	38	30	40	55	45	57
11/25/2017 15:10	39	30	41	53	45	56
11/25/2017 15:20	39	33	42	54	45	57
11/25/2017 15:30	38	33	40	50	45	53
11/25/2017 15:40	38	33	41	51	46	54
11/25/2017 15:50	37	32	39	51	45	55
11/25/2017 16:00	36	30	38	49	43	52
11/25/2017 16:10	32	29	35	46	42	47



AMP-3						
Date/Time	L _{Aeq}	L _{A90}	L _{A10}	L _{Ceq}	L _{C90}	L _{C10}
11/25/2017 16:20	33	28	35	47	42	50
11/25/2017 16:30	33	29	35	45	42	47
11/25/2017 16:40	34	27	36	48	41	50
11/25/2017 16:50	30	26	32	45	40	48
11/25/2017 17:00	36	25	30	48	40	46
11/25/2017 17:10	31	25	32	47	40	48
11/25/2017 17:20	35	25	34	47	40	46
11/25/2017 17:30	30	25	32	46	40	50
11/25/2017 17:40	39	23	44	49	39	53
11/25/2017 17:50	37	24	35	52	39	53
11/25/2017 18:00	31	24	29	46	39	45
11/25/2017 18:10	25	24	26	40	38	40
11/25/2017 18:20	25	24	26	40	39	41
11/25/2017 18:30	25	23	26	41	38	42
11/25/2017 18:40	32	24	30	44	38	45
11/25/2017 18:50	28	24	33	43	38	48
11/25/2017 19:00	26	23	29	41	37	43
11/25/2017 19:10	31	22	35	45	37	49
11/25/2017 19:20	36	23	39	49	38	52
11/25/2017 19:30	36	23	39	49	37	51
11/25/2017 19:40	35	22	37	48	37	50
11/25/2017 19:50	30	22	29	44	35	45
11/25/2017 20:00	35	22	40	49	36	52
11/25/2017 20:10	37	22	40	49	36	51
11/25/2017 20:20	40	23	44	51	39	54
11/25/2017 20:30	37	23	39	50	37	52
11/25/2017 20:40	35	22	39	47	35	50
11/25/2017 20:50	24	21	26	40	33	44
11/25/2017 21:00	31	22	25	44	34	40
11/25/2017 21:10	28	22	29	43	33	47
11/25/2017 21:20	38	21	35	48	32	49
11/25/2017 21:30	25	22	26	38	35	39
11/25/2017 21:40	32	25	36	43	36	48
11/25/2017 21:50	31	24	32	44	35	42
11/25/2017 22:00	23	22	24	35	34	36
11/25/2017 22:10	29	23	31	42	35	45

AMP-3						
Date/Time	L _{Aeq}	L _{A90}	L _{A10}	L _{Ceq}	L _{C90}	L _{C10}
11/25/2017 22:20	31	22	35	45	35	50
11/25/2017 22:30	22	21	23	36	34	37
11/25/2017 22:40	29	20	33	44	34	48
11/25/2017 22:50	20	19	21	35	33	36
11/25/2017 23:00	24	20	26	40	34	43
11/25/2017 23:10	27	19	27	40	33	44
11/25/2017 23:20	20	20	21	33	32	34
11/25/2017 23:30	23	19	26	38	32	39
11/25/2017 23:40	30	19	24	43	31	39
11/25/2017 23:50	27	19	27	39	30	43
11/26/2017 0:00	23	20	25	31	30	32
11/26/2017 0:10	22	21	23	31	30	31
11/26/2017 0:20	19	18	21	30	29	31
11/26/2017 0:30	28	17	24	39	29	39
11/26/2017 0:40	22	19	20	35	28	40
11/26/2017 0:50	19	18	19	29	28	30
11/26/2017 1:00	18	18	19	29	28	29
11/26/2017 1:10	19	19	19	28	26	28
11/26/2017 1:20	20	19	21	27	26	28
11/26/2017 1:30	20	19	20	27	25	27
11/26/2017 1:40	20	19	21	32	27	37
11/26/2017 1:50	35	19	33	49	28	49
11/26/2017 2:00	25	19	26	39	27	44
11/26/2017 2:10	19	18	19	28	26	29
11/26/2017 2:20	19	18	20	29	28	30
11/26/2017 2:30	24	18	27	39	28	41
11/26/2017 2:40	19	18	20	30	28	31
11/26/2017 2:50	20	19	21	31	29	32
11/26/2017 3:00	20	18	22	35	29	39
11/26/2017 3:10	26	18	30	40	29	46
11/26/2017 3:20	20	18	21	31	28	33
11/26/2017 3:30	19	18	19	29	28	30
11/26/2017 3:40	19	18	20	30	29	30
11/26/2017 3:50	19	18	20	30	28	31
11/26/2017 4:00	19	18	19	31	29	33
11/26/2017 4:10	24	17	25	40	29	45



AMP-3						
Date/Time	L _{Aeq}	L _{A90}	L _{A10}	L _{Ceq}	L _{C90}	L _{C10}
11/26/2017 4:20	20	17	23	34	29	37
11/26/2017 4:30	19	17	21	33	29	36
11/26/2017 4:40	21	18	23	33	29	37
11/26/2017 4:50	23	18	23	35	30	37
11/26/2017 5:00	20	18	21	33	31	35
11/26/2017 5:10	21	18	23	43	32	47
11/26/2017 5:20	20	18	21	34	32	35
11/26/2017 5:30	20	18	21	35	32	36
11/26/2017 5:40	25	20	28	38	34	41
11/26/2017 5:50	25	21	28	37	34	39
11/26/2017 6:00	31	19	24	37	33	38
11/26/2017 6:10	30	19	26	38	32	42
11/26/2017 6:20	34	19	32	44	31	41
11/26/2017 6:30	21	19	23	34	32	35
11/26/2017 6:40	21	19	23	33	31	34
11/26/2017 6:50	26	20	26	36	32	37
11/26/2017 7:00	40	20	43	47	32	47
11/26/2017 7:10	40	23	44	41	34	45
11/26/2017 7:20	29	22	31	37	35	39
11/26/2017 7:30	30	27	31	42	38	43
11/26/2017 7:40	31	28	33	43	41	44
11/26/2017 7:50	36	32	38	47	43	49
11/26/2017 8:00	40	37	42	53	48	54
11/26/2017 8:10	38	35	40	53	47	55
11/26/2017 8:20	38	35	39	51	46	53
11/26/2017 8:30	40	35	43	47	45	49
11/26/2017 8:40	38	34	40	50	45	51
11/26/2017 8:50	38	33	40	50	46	51
11/26/2017 9:00	38	32	40	48	46	49
11/26/2017 9:10	36	33	37	49	46	50
11/26/2017 9:20	37	34	39	51	47	52
11/26/2017 9:30	40	36	42	53	48	55
11/26/2017 9:40	41	36	42	53	49	55
11/26/2017 9:50	37	35	40	52	48	54
11/26/2017 10:00	38	35	39	53	48	55
11/26/2017 10:10	36	34	37	50	48	51

AMP-3						
Date/Time	L _{Aeq}	L _{A90}	L _{A10}	L _{Ceq}	L _{C90}	L _{C10}
11/26/2017 10:20	36	34	38	50	48	51
11/26/2017 10:30	35	33	37	50	47	52
11/26/2017 10:40	40	34	40	52	48	52
11/26/2017 10:50	39	33	42	53	48	56
11/26/2017 11:00	38	33	37	49	46	50
11/26/2017 11:10	38	33	40	52	47	54
11/26/2017 11:20	37	33	40	51	47	52
11/26/2017 11:30	42	33	44	54	47	58
11/26/2017 11:40	38	34	40	51	48	53
11/26/2017 11:50	36	32	39	50	47	51
11/26/2017 12:00	39	33	40	53	47	54
11/26/2017 12:09	34	34	34	50	50	50
11/26/2017 12:10	38	34	41	50	48	52
11/26/2017 12:20	37	33	38	51	47	52
11/26/2017 12:30	41	34	44	54	47	57
11/26/2017 12:40	44	34	46	57	48	59
11/26/2017 12:50	42	34	42	55	48	57
11/26/2017 13:00	45	34	48	54	47	58
11/26/2017 13:10	40	36	43	52	49	54
11/26/2017 13:20	45	37	45	57	49	60
11/26/2017 13:30	42	37	45	55	50	57
11/26/2017 13:40	42	38	46	55	50	57
11/26/2017 13:50	38	35	40	51	46	52
11/26/2017 14:00	43	35	46	54	47	57
11/26/2017 14:10	43	39	46	55	50	56
11/26/2017 14:20	42	36	45	54	49	56
11/26/2017 14:30	43	38	46	56	51	58
11/26/2017 14:40	44	41	46	57	53	59
11/26/2017 14:50	44	40	47	57	52	60
11/26/2017 15:00	41	37	43	54	50	56
11/26/2017 15:10	42	39	43	54	51	55
11/26/2017 15:20	45	41	47	57	53	60
11/26/2017 15:30	43	39	46	57	51	60
11/26/2017 15:40	42	37	45	54	49	56
11/26/2017 15:50	43	39	45	55	52	56
11/26/2017 16:00	44	39	47	55	51	58



AMP-3						
Date/Time	L _{Aeq}	L _{A90}	L _{A10}	L _{Ceq}	L _{C90}	L _{C10}
11/26/2017 16:10	45	41	47	56	53	57
11/26/2017 16:20	43	40	45	56	52	58
11/26/2017 16:30	45	41	48	58	52	60
11/26/2017 16:40	46	38	48	59	51	61
11/26/2017 16:50	39	35	41	52	48	53
11/26/2017 17:00	39	35	42	52	49	54
11/26/2017 17:10	37	34	39	50	47	51
11/26/2017 17:20	41	35	43	53	48	56
11/26/2017 17:30	42	38	44	54	50	57
11/26/2017 17:40	43	37	44	57	49	59
11/26/2017 17:50	42	37	45	54	49	57
11/26/2017 18:00	44	41	46	56	53	58
11/26/2017 18:10	45	39	47	57	52	59
11/26/2017 18:20	44	40	47	57	52	58
11/26/2017 18:30	41	38	44	55	50	57
11/26/2017 18:40	39	34	42	52	47	56
11/26/2017 18:50	39	34	42	52	48	54
11/26/2017 19:00	43	38	45	55	50	57
11/26/2017 19:10	41	36	44	53	49	55
11/26/2017 19:20	39	35	41	51	48	53
11/26/2017 19:30	40	35	42	52	47	54
11/26/2017 19:40	36	29	38	49	45	52
11/26/2017 19:50	32	29	35	47	44	49
11/26/2017 20:00	29	26	32	45	43	47
11/26/2017 20:10	34	28	36	49	43	51
11/26/2017 20:20	28	24	30	45	43	46
11/26/2017 20:30	36	25	41	50	44	53
11/26/2017 20:40	29	24	32	46	42	49
11/26/2017 20:50	28	25	29	45	43	46
11/26/2017 21:00	31	25	30	47	43	47
11/26/2017 21:10	26	24	27	45	42	46
11/26/2017 21:20	27	25	28	45	42	46
11/26/2017 21:30	28	25	30	47	44	49
11/26/2017 21:40	27	24	29	46	43	48
11/26/2017 21:50	29	25	31	46	43	49
11/26/2017 22:00	29	27	30	47	44	49

AMP-3						
Date/Time	L _{Aeq}	L _{A90}	L _{A10}	L _{Ceq}	L _{C90}	L _{C10}
11/26/2017 22:10	27	25	29	44	42	46
11/26/2017 22:20	29	25	31	46	43	48
11/26/2017 22:30	26	23	28	44	42	46
11/26/2017 22:40	25	23	27	42	41	43
11/26/2017 22:50	24	22	26	42	39	43
11/26/2017 23:00	36	23	40	48	41	52
11/26/2017 23:10	28	24	29	44	41	46
11/26/2017 23:20	29	24	32	44	40	46
11/26/2017 23:30	29	26	31	43	41	45
11/26/2017 23:40	28	24	30	43	41	45
11/26/2017 23:50	29	23	33	42	39	44
11/27/2017 0:00	23	21	24	39	38	41
11/27/2017 0:09	23	23	23	40	40	40
11/27/2017 0:10	27	22	25	41	37	42
11/27/2017 0:20	24	21	25	40	38	42
11/27/2017 0:30	24	21	26	40	38	42
11/27/2017 0:40	23	20	25	39	37	41
11/27/2017 0:50	22	20	24	39	37	41
11/27/2017 1:00	22	20	24	40	38	41
11/27/2017 1:10	23	21	25	41	38	42
11/27/2017 1:20	23	21	24	41	39	43
11/27/2017 1:30	26	23	28	46	42	48
11/27/2017 1:40	28	26	30	45	42	46
11/27/2017 1:50	30	27	32	47	43	50
11/27/2017 2:00	28	24	29	46	41	49
11/27/2017 2:10	24	21	25	44	41	46
11/27/2017 2:20	25	22	26	45	41	47
11/27/2017 2:30	24	22	26	44	42	47
11/27/2017 2:40	24	22	26	43	40	45
11/27/2017 2:50	28	22	32	43	39	47
11/27/2017 3:00	24	22	25	42	39	43
11/27/2017 3:10	25	22	26	43	40	44
11/27/2017 3:20	23	22	24	41	39	42
11/27/2017 3:30	23	22	24	41	39	42
11/27/2017 3:40	32	23	27	45	40	44
11/27/2017 3:50	24	22	25	42	40	43



AMP-3						
Date/Time	L _{Aeq}	L _{A90}	L _{A10}	L _{Ceq}	L _{C90}	L _{C10}
11/27/2017 4:00	24	23	25	42	40	43
11/27/2017 4:10	37	23	40	50	40	54
11/27/2017 4:20	26	23	27	43	40	45
11/27/2017 4:30	33	24	29	48	42	46
11/27/2017 4:40	26	25	27	42	40	43
11/27/2017 4:50	26	24	28	43	41	44
11/27/2017 5:00	30	25	34	45	42	48
11/27/2017 5:10	34	25	31	48	42	46
11/27/2017 5:20	40	25	38	50	42	49
11/27/2017 5:30	34	25	29	48	43	47
11/27/2017 5:40	27	25	28	45	43	46
11/27/2017 5:50	26	24	28	44	42	46
11/27/2017 6:00	27	25	28	45	43	46
11/27/2017 6:10	29	24	28	44	42	45
11/27/2017 6:20	36	25	35	48	42	48
11/27/2017 6:30	28	26	30	45	42	46
11/27/2017 6:40	39	27	41	52	48	53
11/27/2017 6:50	28	26	29	46	43	48
11/27/2017 7:00	35	25	32	49	43	47
11/27/2017 7:10	44	25	49	55	43	59
11/27/2017 7:20	28	25	28	44	42	45
11/27/2017 7:30	32	26	30	46	42	46
11/27/2017 7:40	43	26	44	53	42	54
11/27/2017 7:50	28	26	29	44	42	45
11/27/2017 8:00	27	26	29	43	41	44
11/27/2017 8:10	33	24	32	48	40	49
11/27/2017 8:20	39	25	38	47	40	51
11/27/2017 8:30	39	27	43	52	46	52
11/27/2017 8:40	34	28	36	48	43	51
11/27/2017 8:50	42	28	40	61	43	59
11/27/2017 9:00	29	26	29	49	41	48
11/27/2017 9:10	43	25	42	63	42	59
11/27/2017 9:20	34	25	30	47	42	45
11/27/2017 9:30	28	26	30	45	43	46
11/27/2017 9:40	36	27	39	51	46	53
11/27/2017 9:50	44	25	39	53	46	56

AMP-3						
Date/Time	L _{Aeq}	L _{A90}	L _{A10}	L _{Ceq}	L _{C90}	L _{C10}
11/27/2017 10:00	40	26	43	54	46	56
11/27/2017 10:10	33	25	33	50	46	51
11/27/2017 10:20	32	25	32	49	43	49
11/27/2017 10:30	28	26	30	45	43	47
11/27/2017 10:40	46	28	39	52	44	51
11/27/2017 10:50	42	26	45	52	43	54
11/27/2017 11:00	35	26	35	50	44	49
11/27/2017 11:10	33	28	34	48	44	49
11/27/2017 11:20	35	30	38	47	44	50
11/27/2017 11:30	34	29	37	48	44	49
11/27/2017 11:40	37	31	40	49	45	52
11/27/2017 11:50	37	31	39	50	45	52
11/27/2017 12:00	39	35	41	52	47	55
11/27/2017 12:09	37	37	37	49	49	49
11/27/2017 12:10	42	35	44	54	48	57
11/27/2017 12:20	39	33	40	52	47	54
11/27/2017 12:30	41	37	44	54	50	56
11/27/2017 12:40	38	34	41	50	47	52
11/27/2017 12:50	41	33	42	57	46	59
11/27/2017 13:00	42	36	46	57	49	60
11/27/2017 13:10	51	36	49	62	50	60
11/27/2017 13:20	40	33	42	56	46	56
11/27/2017 13:30	40	35	42	54	48	56
11/27/2017 13:40	43	36	45	56	50	59
11/27/2017 13:50	43	38	45	57	51	59
11/27/2017 14:00	41	36	44	54	48	57
11/27/2017 14:10	41	36	44	55	49	58
11/27/2017 14:20	38	34	40	53	47	53
11/27/2017 14:30	39	35	41	53	48	54
11/27/2017 14:40	41	36	44	55	49	58
11/27/2017 14:50	43	37	45	55	49	57
11/27/2017 15:00	42	37	44	54	50	56
11/27/2017 15:10	43	38	46	56	51	58
11/27/2017 15:20	41	37	43	53	49	54
11/27/2017 15:30	42	38	46	54	49	57
11/27/2017 15:40	40	37	42	51	47	53



AMP-3						
Date/Time	L _{Aeq}	L _{A90}	L _{A10}	L _{Ceq}	L _{C90}	L _{C10}
11/27/2017 15:50	42	38	44	54	49	55
11/27/2017 16:00	45	39	47	55	52	58
11/27/2017 16:10	44	35	45	56	49	58
11/27/2017 16:20	36	33	38	50	47	51
11/27/2017 16:30	37	32	40	51	46	53
11/27/2017 16:40	38	34	40	51	47	53
11/27/2017 16:50	42	34	44	55	49	57
11/27/2017 17:00	39	33	43	52	47	55
11/27/2017 17:10	40	31	44	51	45	54
11/27/2017 17:20	40	32	43	52	47	54
11/27/2017 17:30	42	32	46	53	46	56
11/27/2017 17:40	44	36	48	56	47	60
11/27/2017 17:50	41	35	44	53	47	55
11/27/2017 18:00	38	33	40	50	46	51
11/27/2017 18:10	41	33	44	53	47	55
11/27/2017 18:20	41	35	43	52	48	55
11/27/2017 18:30	40	34	42	53	47	55
11/27/2017 18:40	42	29	45	54	45	58
11/27/2017 18:50	38	30	42	50	46	52
11/27/2017 19:00	39	34	40	51	48	53
11/27/2017 19:10	40	34	42	52	47	55
11/27/2017 19:20	37	31	40	51	46	53
11/27/2017 19:30	37	32	39	51	46	50
11/27/2017 19:40	34	30	38	48	45	50
11/27/2017 19:50	32	29	35	47	44	48
11/27/2017 20:00	34	29	38	48	44	50
11/27/2017 20:10	39	35	42	53	48	56
11/27/2017 20:20	37	31	40	50	46	51
11/27/2017 20:30	34	30	37	48	44	49
11/27/2017 20:40	35	30	38	50	45	52
11/27/2017 20:50	29	25	32	45	42	46
11/27/2017 21:00	37	26	42	50	43	52
11/27/2017 21:10	26	24	27	43	41	44
11/27/2017 21:20	32	23	35	46	41	49
11/27/2017 21:30	29	25	32	44	41	47
11/27/2017 21:40	29	24	33	45	42	48

AMP-3						
Date/Time	L _{Aeq}	L _{A90}	L _{A10}	L _{Ceq}	L _{C90}	L _{C10}
11/27/2017 21:50	23	22	24	43	41	44
11/27/2017 22:00	25	22	27	43	41	45
11/27/2017 22:10	26	23	27	45	41	46
11/27/2017 22:20	23	21	24	42	41	43
11/27/2017 22:30	24	21	27	43	41	45
11/27/2017 22:40	29	22	29	44	42	45
11/27/2017 22:50	25	21	27	45	42	47
11/27/2017 23:00	27	20	30	43	41	45
11/27/2017 23:10	27	21	31	44	41	46
11/27/2017 23:20	24	21	25	44	42	46
11/27/2017 23:30	24	22	26	47	43	49
11/27/2017 23:40	34	24	36	54	46	57
11/27/2017 23:50	30	20	32	58	41	57
11/28/2017 0:00	27	20	29	46	41	49
11/28/2017 0:09	23	23	23	43	43	43
11/28/2017 0:10	21	20	22	42	40	43
11/28/2017 0:20	25	19	28	42	39	44
11/28/2017 0:30	23	21	24	42	40	43
11/28/2017 0:40	23	21	23	42	41	43
11/28/2017 0:50	24	22	25	43	42	44
11/28/2017 1:00	24	22	26	44	43	46
11/28/2017 1:10	25	21	26	48	42	49
11/28/2017 1:20	39	22	39	60	43	62
11/28/2017 1:30	22	21	23	44	41	46
11/28/2017 1:40	22	21	23	43	41	44
11/28/2017 1:50	22	20	23	44	41	46
11/28/2017 2:00	21	20	22	42	41	43
11/28/2017 2:10	22	20	24	41	40	43
11/28/2017 2:20	31	21	35	45	40	50
11/28/2017 2:30	24	21	24	45	41	45
11/28/2017 2:40	25	21	28	45	42	47
11/28/2017 2:50	22	20	23	42	40	43
11/28/2017 3:00	25	20	28	45	39	48
11/28/2017 3:10	25	21	26	46	42	47
11/28/2017 3:20	22	20	23	42	40	43
11/28/2017 3:30	20	19	21	41	39	42



AMP-3						
Date/Time	L _{Aeq}	L _{A90}	L _{A10}	L _{Ceq}	L _{C90}	L _{C10}
11/28/2017 3:40	32	19	24	45	40	43
11/28/2017 3:50	21	19	22	41	40	43
11/28/2017 4:00	21	20	22	42	40	43
11/28/2017 4:10	22	20	24	41	40	42
11/28/2017 4:20	34	20	26	47	40	47
11/28/2017 4:30	26	22	29	43	40	45
11/28/2017 4:40	23	21	24	42	40	44
11/28/2017 4:50	27	23	31	47	42	50
11/28/2017 5:00	34	21	26	47	41	45
11/28/2017 5:10	23	21	24	42	41	43
11/28/2017 5:20	38	22	30	49	42	49
11/28/2017 5:30	24	21	26	44	42	46
11/28/2017 5:40	23	20	24	44	42	45
11/28/2017 5:50	36	22	28	49	43	47
11/28/2017 6:00	24	22	25	46	44	47
11/28/2017 6:10	38	21	28	50	44	50
11/28/2017 6:20	28	22	27	45	44	46
11/28/2017 6:30	33	23	29	47	45	48
11/28/2017 6:40	36	23	33	50	45	53
11/28/2017 6:50	33	22	28	49	45	47
11/28/2017 7:00	34	23	32	49	45	50
11/28/2017 7:10	40	23	45	52	45	54
11/28/2017 7:20	33	25	35	50	47	51
11/28/2017 7:30	26	24	27	48	47	49
11/28/2017 17:20	39	25	42	57	46	61
11/28/2017 17:30	37	25	37	50	45	51
11/28/2017 17:40	35	25	38	51	47	53
11/28/2017 17:50	30	27	32	48	46	51
11/28/2017 18:00	38	27	40	54	45	58
11/28/2017 18:10	36	27	36	51	46	52
11/28/2017 18:20	27	25	28	46	45	47
11/28/2017 18:30	29	26	31	45	43	47
11/28/2017 18:40	36	25	34	49	43	49
11/28/2017 18:50	31	25	28	47	43	48
11/28/2017 19:00	32	28	36	46	44	49
11/28/2017 19:10	35	28	38	48	44	50

AMP-3						
Date/Time	L _{Aeq}	L _{A90}	L _{A10}	L _{Ceq}	L _{C90}	L _{C10}
11/28/2017 19:20	30	29	32	47	45	48
11/28/2017 19:30	29	28	30	47	45	48
11/28/2017 19:40	33	28	33	49	46	49
11/28/2017 19:50	30	28	31	50	46	54
11/28/2017 20:00	30	28	32	46	44	47
11/28/2017 20:10	36	30	38	49	45	51
11/28/2017 20:20	33	29	36	49	45	50
11/28/2017 20:30	31	28	34	47	45	47
11/28/2017 20:40	34	29	34	48	45	49
11/28/2017 20:50	31	29	32	49	47	51
11/28/2017 21:00	33	30	35	50	48	52
11/28/2017 21:10	34	29	38	50	47	52
11/28/2017 21:20	34	29	37	49	46	51
11/28/2017 21:30	38	30	40	53	46	54
11/28/2017 21:40	33	31	35	47	45	49
11/28/2017 21:50	36	31	40	51	44	53
11/28/2017 22:00	37	32	41	50	45	52
11/28/2017 22:10	37	32	40	50	46	52
11/28/2017 22:20	38	31	42	54	45	56
11/28/2017 22:30	35	31	38	48	44	50
11/28/2017 22:40	35	30	37	49	44	52
11/28/2017 22:50	33	30	35	46	44	49
11/28/2017 23:00	36	33	38	48	46	50
11/28/2017 23:10	38	33	41	50	46	52
11/28/2017 23:20	38	33	41	51	46	54
11/28/2017 23:30	40	35	43	53	47	55
11/28/2017 23:40	41	37	44	53	48	56
11/28/2017 23:50	41	37	44	53	48	55
11/29/2017 0:00	42	37	45	54	49	56
11/29/2017 0:10	42	38	45	55	49	57
11/29/2017 0:20	41	37	43	53	49	54
11/29/2017 0:30	44	39	47	60	51	64
11/29/2017 0:40	45	41	47	59	52	62
11/29/2017 0:50	46	42	48	60	54	64
11/29/2017 1:00	44	41	46	56	52	58
11/29/2017 1:10	44	40	46	57	52	59



AMP-3						
Date/Time	L _{Aeq}	L _{A90}	L _{A10}	L _{Ceq}	L _{C90}	L _{C10}
11/29/2017 1:20	45	42	48	59	53	63
11/29/2017 1:30	43	40	46	56	52	59
11/29/2017 1:40	45	40	47	56	52	59
11/29/2017 1:50	44	40	47	57	51	60
11/29/2017 2:00	46	40	49	60	52	63
11/29/2017 2:10	46	41	48	60	52	63
11/29/2017 2:20	45	41	48	60	54	63
11/29/2017 2:30	43	39	46	58	51	61
11/29/2017 2:40	40	37	42	54	48	57
11/29/2017 2:50	39	36	41	52	48	55
11/29/2017 3:00	39	35	42	54	47	57
11/29/2017 3:10	32	29	35	47	44	48
11/29/2017 3:20	37	32	41	51	45	53
11/29/2017 3:30	35	31	38	49	44	49
11/29/2017 3:40	37	30	40	50	44	52
11/29/2017 3:50	35	29	38	48	43	50
11/29/2017 4:00	35	30	38	48	43	50
11/29/2017 4:10	35	29	39	49	43	50
11/29/2017 4:20	35	29	37	48	43	49
11/29/2017 4:30	37	29	41	52	44	55
11/29/2017 4:40	35	32	38	49	45	51
11/29/2017 4:50	34	31	36	47	45	48
11/29/2017 5:00	35	31	38	50	45	52
11/29/2017 5:10	38	33	40	51	47	53
11/29/2017 5:20	38	33	40	51	47	52
11/29/2017 5:30	40	32	40	52	47	53
11/29/2017 5:40	39	33	42	51	47	54
11/29/2017 5:50	39	33	41	53	47	54
11/29/2017 6:00	42	32	42	53	46	55
11/29/2017 6:10	37	33	40	51	46	51
11/29/2017 6:20	38	34	40	51	46	53
11/29/2017 6:30	36	32	39	50	46	52
11/29/2017 6:40	39	33	42	53	47	55
11/29/2017 6:50	37	30	38	51	45	51
11/29/2017 7:00	39	31	43	51	45	54
11/29/2017 7:10	39	34	41	52	47	53

AMP-3						
Date/Time	L _{Aeq}	L _{A90}	L _{A10}	L _{Ceq}	L _{C90}	L _{C10}
11/29/2017 7:20	38	33	41	52	48	53
11/29/2017 7:30	35	31	36	52	50	53
11/29/2017 7:40	42	31	44	54	50	54
11/29/2017 7:50	37	34	39	53	51	54
11/29/2017 8:00	38	32	38	54	49	54
11/29/2017 8:10	36	31	35	51	48	53
11/29/2017 8:20	36	29	33	52	45	52
11/29/2017 8:30	34	30	34	48	45	49
11/29/2017 8:40	36	31	36	53	49	53
11/29/2017 8:50	32	30	33	53	49	55
11/29/2017 9:00	31	29	33	49	46	50
11/29/2017 9:10	47	29	43	56	46	55
11/29/2017 9:20	47	28	51	59	45	64
11/29/2017 9:30	48	35	51	63	55	65
11/29/2017 9:40	35	30	37	55	46	56
11/29/2017 9:50	32	29	33	50	47	52
11/29/2017 10:00	39	28	33	52	45	50
11/29/2017 10:10	27	25	28	45	43	46
11/29/2017 10:20	39	27	37	52	44	53
11/29/2017 10:30	38	27	41	59	44	56
11/29/2017 10:40	31	26	30	49	44	50
11/29/2017 10:50	30	27	32	48	45	50
11/29/2017 11:00	40	27	40	52	46	55
11/29/2017 11:10	31	27	33	50	47	52
11/29/2017 11:20	36	29	35	50	48	50
11/29/2017 11:30	41	29	44	55	48	55
11/29/2017 11:40	37	27	35	54	45	53
11/29/2017 11:50	38	28	42	55	45	59
11/29/2017 12:00	38	33	41	61	56	62
11/29/2017 12:09	30	30	30	56	56	56
11/29/2017 12:10	36	29	40	56	50	60
11/29/2017 12:20	42	29	44	54	48	57
11/29/2017 12:30	42	30	40	54	44	54
11/29/2017 12:40	34	30	37	48	45	49
11/29/2017 12:50	34	28	35	49	44	50
11/29/2017 13:00	36	27	38	49	45	52



AMP-3						
Date/Time	L _{Aeq}	L _{A90}	L _{A10}	L _{Ceq}	L _{C90}	L _{C10}
11/29/2017 13:10	30	24	28	47	41	46
11/29/2017 13:20	38	25	44	49	42	51
11/29/2017 13:30	41	29	44	53	46	56
11/29/2017 13:40	37	28	40	51	43	54
11/29/2017 13:50	38	26	39	48	40	49
11/29/2017 14:00	35	25	39	47	40	54
11/29/2017 14:10	44	36	47	54	47	59
11/29/2017 14:20	46	34	49	57	46	58
11/29/2017 14:30	47	36	51	58	52	59
11/29/2017 14:40	42	35	46	57	53	59
11/29/2017 14:50	51	36	55	62	59	64
11/29/2017 15:00	56	52	58	64	62	65
11/29/2017 15:10	53	45	56	61	56	63
11/29/2017 15:20	54	45	57	61	57	63
11/29/2017 15:30	56	50	59	63	60	64
11/29/2017 15:40	55	51	58	63	60	65
11/29/2017 15:50	55	47	59	65	60	67
11/29/2017 16:00	56	51	59	64	61	65
11/29/2017 16:10	55	48	58	65	60	68
11/29/2017 16:20	56	50	59	68	62	70
11/29/2017 16:30	57	49	59	68	60	69
11/29/2017 16:40	55	49	57	66	61	68
11/29/2017 16:50	56	50	58	65	61	67
11/29/2017 17:00	54	50	57	64	61	67
11/29/2017 17:10	55	49	58	65	61	67
11/29/2017 17:20	56	50	59	65	61	68
11/29/2017 17:30	54	49	57	65	62	67
11/29/2017 17:40	54	49	57	65	61	68
11/29/2017 17:50	55	50	58	66	62	68
11/29/2017 18:00	54	49	57	66	61	69
11/29/2017 18:10	54	49	57	66	62	68
11/29/2017 18:20	55	49	58	66	61	68
11/29/2017 18:30	50	41	54	62	55	66
11/29/2017 18:40	40	34	43	53	48	55
11/29/2017 18:50	33	29	36	48	45	51
11/29/2017 19:00	36	33	39	51	48	53

AMP-3						
Date/Time	L _{Aeq}	L _{A90}	L _{A10}	L _{Ceq}	L _{C90}	L _{C10}
11/29/2017 19:10	38	34	39	51	48	52
11/29/2017 19:20	40	36	43	53	49	54
11/29/2017 19:30	44	41	46	56	53	58
11/29/2017 19:40	42	38	45	56	50	60
11/29/2017 19:50	42	38	43	55	50	58
11/29/2017 20:00	39	37	41	53	49	56
11/29/2017 20:10	40	37	42	54	49	56
11/29/2017 20:20	39	35	40	53	48	54
11/29/2017 20:30	38	35	41	54	47	56
11/29/2017 20:40	38	34	40	52	47	54
11/29/2017 20:50	37	31	40	50	46	52
11/29/2017 21:00	34	29	35	49	45	51
11/29/2017 21:10	37	30	38	51	45	52
11/29/2017 21:20	34	30	38	48	44	50
11/29/2017 21:30	33	30	35	46	44	48
11/29/2017 21:40	32	30	35	46	43	48
11/29/2017 21:50	32	28	34	45	42	47
11/29/2017 22:00	31	27	33	43	41	45
11/29/2017 22:10	27	25	29	43	41	45
11/29/2017 22:20	30	26	34	45	41	49
11/29/2017 22:30	30	24	34	43	40	46
11/29/2017 22:40	30	27	32	44	41	45
11/29/2017 22:50	28	25	30	42	40	44
11/29/2017 23:00	26	24	27	41	40	42
11/29/2017 23:10	30	21	31	49	39	46
11/29/2017 23:20	26	22	29	48	40	52
11/29/2017 23:30	25	21	26	41	39	43
11/29/2017 23:40	31	21	27	46	38	45
11/29/2017 23:50	21	19	22	39	37	40
11/30/2017 0:00	27	18	32	41	37	45
11/30/2017 0:09	18	18	18	38	38	38
11/30/2017 0:10	19	18	21	37	35	38
11/30/2017 0:20	18	17	19	36	35	37
11/30/2017 0:30	28	18	31	44	36	48
11/30/2017 0:40	20	18	21	38	36	41
11/30/2017 0:50	20	18	20	36	35	37



AMP-3						
Date/Time	L _{Aeq}	L _{A90}	L _{A10}	L _{Ceq}	L _{C90}	L _{C10}
11/30/2017 1:00	20	18	21	38	35	41
11/30/2017 1:10	20	19	21	39	36	41
11/30/2017 1:20	21	20	22	39	37	40
11/30/2017 1:30	22	21	23	39	38	41
11/30/2017 1:40	23	21	25	42	40	43
11/30/2017 1:50	24	23	25	42	40	44
11/30/2017 2:00	23	22	24	41	39	43
11/30/2017 2:10	23	22	24	41	40	43
11/30/2017 2:20	24	22	25	42	40	44
11/30/2017 2:30	23	20	24	40	38	42
11/30/2017 2:40	25	20	30	43	36	48
11/30/2017 2:50	24	21	25	39	38	40
11/30/2017 3:00	23	21	24	39	37	40
11/30/2017 3:10	24	23	25	43	39	45
11/30/2017 3:20	23	22	24	41	39	42
11/30/2017 3:30	25	23	26	43	41	44
11/30/2017 3:40	33	22	28	45	39	43
11/30/2017 3:50	22	20	23	39	38	41
11/30/2017 4:00	23	21	25	39	37	40
11/30/2017 4:10	24	22	25	41	39	43
11/30/2017 4:20	34	21	26	47	39	43
11/30/2017 4:30	25	23	26	44	41	46
11/30/2017 4:40	27	23	29	46	43	49
11/30/2017 4:50	25	22	27	43	41	44
11/30/2017 5:00	35	23	27	47	41	44
11/30/2017 5:10	25	22	27	43	40	46
11/30/2017 5:20	35	24	29	46	41	45
11/30/2017 5:30	41	26	41	52	42	58
11/30/2017 5:40	40	36	43	58	57	59
11/30/2017 5:50	43	37	46	57	56	59
11/30/2017 6:00	45	41	47	59	58	60
11/30/2017 6:10	46	40	50	59	56	61
11/30/2017 6:20	52	47	55	61	58	64
11/30/2017 6:30	55	50	57	64	61	66
11/30/2017 6:40	43	33	48	56	49	60
11/30/2017 6:50	46	36	50	58	55	61

AMP-3						
Date/Time	L _{Aeq}	L _{A90}	L _{A10}	L _{Ceq}	L _{C90}	L _{C10}
11/30/2017 7:00	45	41	48	59	55	60
11/30/2017 7:10	48	41	52	58	54	61
11/30/2017 7:20	49	46	51	59	56	61
11/30/2017 7:30	46	43	47	59	57	59
11/30/2017 7:40	41	35	42	57	53	58
11/30/2017 7:50	41	39	43	57	56	58
11/30/2017 8:00	39	33	43	56	55	57
11/30/2017 8:10	41	32	35	57	53	57
11/30/2017 8:20	39	36	41	59	55	61
11/30/2017 8:30	40	38	41	60	58	61
11/30/2017 8:40	43	33	38	61	53	59
11/30/2017 8:50	35	32	36	55	52	56
11/30/2017 9:00	34	32	35	55	52	56
11/30/2017 9:10	32	29	34	54	51	56
11/30/2017 9:20	36	30	35	54	50	56
11/30/2017 9:30	33	31	34	54	51	55
11/30/2017 9:40	42	31	45	60	53	62
11/30/2017 9:50	59	28	49	68	52	66
11/30/2017 10:00	38	30	34	56	51	56
11/30/2017 10:10	30	29	31	53	50	55
11/30/2017 10:20	39	30	34	55	50	54
11/30/2017 10:30	30	28	31	51	49	53
11/30/2017 10:40	31	29	33	53	49	55
11/30/2017 10:50	31	29	33	52	50	53
11/30/2017 11:00	36	29	34	53	49	55
11/30/2017 11:10	34	30	33	52	49	53
11/30/2017 11:20	34	30	35	53	50	55
11/30/2017 11:30	32	30	33	52	50	54
11/30/2017 11:40	34	30	35	52	49	53
11/30/2017 11:50	42	29	37	54	49	54
11/30/2017 12:00	34	29	34	52	47	53
11/30/2017 12:09	32	32	32	55	55	55
11/30/2017 12:10	35	31	36	52	48	54
11/30/2017 12:20	33	28	33	51	48	53
11/30/2017 12:30	35	31	37	51	48	53
11/30/2017 12:40	43	32	43	60	48	60



AMP-3						
Date/Time	L _{Aeq}	L _{A90}	L _{A10}	L _{Ceq}	L _{C90}	L _{C10}
11/30/2017 12:50	34	32	36	51	49	53
11/30/2017 13:00	38	33	39	57	50	57
11/30/2017 13:10	38	33	41	55	50	57
11/30/2017 13:20	41	33	41	59	50	60
11/30/2017 13:30	36	32	38	52	48	54
11/30/2017 13:40	37	34	39	52	48	54
11/30/2017 13:50	37	34	39	52	48	55
11/30/2017 14:00	44	33	41	55	49	57
11/30/2017 14:10	37	34	39	52	49	53
11/30/2017 14:20	47	33	50	58	49	63
11/30/2017 14:30	37	33	38	52	48	54
11/30/2017 14:40	34	32	35	51	49	52
11/30/2017 14:50	35	31	36	52	48	53
11/30/2017 15:00	38	33	37	53	49	54
11/30/2017 15:10	35	33	37	52	49	53
11/30/2017 15:20	37	33	38	52	48	53
11/30/2017 15:30	34	32	34	51	48	52
11/30/2017 15:40	36	32	35	52	49	53
11/30/2017 15:50	34	32	35	52	50	53
11/30/2017 16:00	35	33	36	52	49	54
11/30/2017 16:10	37	32	37	53	50	54
11/30/2017 16:20	35	33	36	53	50	54
11/30/2017 16:30	39	33	41	55	48	56
11/30/2017 16:40	38	33	39	52	48	55
11/30/2017 16:50	35	33	36	51	49	53
11/30/2017 17:00	37	33	38	53	50	54
11/30/2017 17:10	36	33	36	51	48	53
11/30/2017 17:20	35	31	35	52	47	53
11/30/2017 17:30	33	31	33	50	47	52
11/30/2017 17:40	34	31	33	51	47	52
11/30/2017 17:50	35	31	35	51	47	54
11/30/2017 18:00	32	30	32	50	46	52
11/30/2017 18:10	35	31	34	51	47	53
11/30/2017 18:20	35	31	35	51	47	52
11/30/2017 18:30	35	26	34	50	46	52
11/30/2017 18:40	31	24	34	47	39	49

AMP-3						
Date/Time	L _{Aeq}	L _{A90}	L _{A10}	L _{Ceq}	L _{C90}	L _{C10}
11/30/2017 18:50	37	24	38	51	38	54
11/30/2017 19:00	28	24	31	44	38	48
11/30/2017 19:10	34	24	33	47	39	48
11/30/2017 19:20	27	25	29	40	39	41
11/30/2017 19:30	31	26	34	44	40	47
11/30/2017 19:40	34	27	36	49	41	49
11/30/2017 19:50	32	27	35	46	40	49
11/30/2017 20:00	30	25	32	45	39	48
11/30/2017 20:10	35	24	31	48	37	47
11/30/2017 20:20	37	23	37	51	40	52
11/30/2017 20:30	34	22	34	47	35	48
11/30/2017 20:40	25	22	26	42	36	44
11/30/2017 20:50	35	22	33	46	35	48
11/30/2017 21:00	33	23	33	45	36	46
11/30/2017 21:10	25	22	27	38	35	39
11/30/2017 21:20	24	22	25	39	34	43
11/30/2017 21:30	28	23	27	42	35	41
11/30/2017 21:40	33	24	31	47	36	46
11/30/2017 21:50	26	23	27	41	35	43
11/30/2017 22:00	29	22	27	42	35	42
11/30/2017 22:10	33	23	37	48	38	52
11/30/2017 22:20	30	24	33	45	38	48
11/30/2017 22:30	29	25	31	41	37	44
11/30/2017 22:40	35	25	31	46	36	43
11/30/2017 22:50	28	25	30	42	37	42
11/30/2017 23:00	28	25	29	41	38	43
11/30/2017 23:10	27	23	29	41	37	44
11/30/2017 23:20	26	23	28	38	36	40
11/30/2017 23:30	28	25	30	41	38	42
11/30/2017 23:40	32	25	36	46	38	50
11/30/2017 23:50	30	25	33	44	39	46
12/1/2017 0:00	29	26	31	42	38	43
12/1/2017 0:09	28	28	28	42	42	42
12/1/2017 0:10	30	25	33	43	38	46
12/1/2017 0:20	29	25	32	41	39	43
12/1/2017 0:30	33	28	36	46	40	48



AMP-3						
Date/Time	L _{Aeq}	L _{A90}	L _{A10}	L _{Ceq}	L _{C90}	L _{C10}
12/1/2017 0:40	32	29	33	44	40	45
12/1/2017 0:50	30	28	31	42	40	43
12/1/2017 1:00	34	27	36	48	40	52
12/1/2017 1:10	34	27	36	49	40	54
12/1/2017 1:20	29	27	31	41	39	43
12/1/2017 1:30	30	27	32	43	38	43
12/1/2017 1:40	26	24	28	39	37	40
12/1/2017 1:50	26	24	28	40	37	40
12/1/2017 2:00	26	25	28	39	37	40
12/1/2017 2:10	25	24	26	38	37	39
12/1/2017 2:20	26	23	28	40	37	44
12/1/2017 2:30	26	24	28	39	36	40
12/1/2017 2:40	26	24	27	39	37	40
12/1/2017 2:50	25	24	26	40	37	41
12/1/2017 3:00	25	23	26	38	36	39
12/1/2017 3:10	25	24	27	39	36	40
12/1/2017 3:20	24	23	25	37	36	38
12/1/2017 3:30	24	23	25	39	37	40
12/1/2017 3:40	24	23	25	38	36	39
12/1/2017 3:50	24	22	26	36	34	37
12/1/2017 4:00	25	23	26	36	34	38
12/1/2017 4:10	29	27	32	37	36	38
12/1/2017 4:20	36	30	35	46	36	42
12/1/2017 4:30	34	32	36	38	36	39
12/1/2017 4:40	37	34	38	39	37	40
12/1/2017 4:50	38	36	40	40	38	42
12/1/2017 5:00	39	35	40	46	38	44
12/1/2017 5:10	38	34	41	39	36	42
12/1/2017 5:20	42	38	44	44	40	46
12/1/2017 5:30	39	36	40	41	39	43
12/1/2017 5:40	41	34	38	47	39	45
12/1/2017 5:50	36	34	37	42	39	43
12/1/2017 6:00	37	35	39	41	39	42
12/1/2017 6:10	38	34	40	56	39	59
12/1/2017 6:20	39	30	41	52	49	53
12/1/2017 6:30	31	29	32	52	51	53

AMP-3						
Date/Time	L _{Aeq}	L _{A90}	L _{A10}	L _{Ceq}	L _{C90}	L _{C10}
12/1/2017 6:40	37	29	39	54	52	55
12/1/2017 6:50	34	30	38	53	50	54
12/1/2017 7:00	35	31	37	54	52	56
12/1/2017 7:10	38	31	40	56	54	58
12/1/2017 7:20	37	33	36	55	54	56
12/1/2017 7:30	41	34	42	56	54	57
12/1/2017 7:40	45	37	47	56	55	58
12/1/2017 7:50	47	43	48	60	58	62
12/1/2017 8:00	54	48	56	62	60	64
12/1/2017 8:10	56	51	59	63	59	65
12/1/2017 8:20	52	46	55	60	57	62
12/1/2017 8:30	51	48	53	61	59	63
12/1/2017 8:40	55	50	57	63	59	65
12/1/2017 8:50	53	45	56	61	58	63
12/1/2017 9:00	48	45	50	59	57	60
12/1/2017 9:10	53	47	57	61	58	64
12/1/2017 9:20	51	44	49	60	56	60
12/1/2017 9:30	44	41	47	58	56	59
12/1/2017 9:40	49	47	50	60	59	61
12/1/2017 9:50	51	46	54	61	58	62
12/1/2017 10:00	53	49	55	61	59	62
12/1/2017 10:10	54	49	58	62	59	64
12/1/2017 10:20	54	48	57	61	58	63
12/1/2017 10:30	55	51	57	62	60	64
12/1/2017 10:40	55	50	57	62	59	64
12/1/2017 10:50	54	49	56	62	59	64
12/1/2017 11:00	54	47	57	62	58	64
12/1/2017 11:10	55	49	58	63	59	65
12/1/2017 11:20	56	51	58	63	60	65
12/1/2017 11:30	52	46	55	60	58	62
12/1/2017 11:40	51	47	53	60	58	62
12/1/2017 11:50	50	45	53	59	57	61
12/1/2017 12:00	51	44	55	60	57	62
12/1/2017 12:09	50	50	50	59	59	59
12/1/2017 12:10	55	50	58	62	59	64
12/1/2017 12:20	55	50	58	63	61	65



AMP-3						
Date/Time	L _{Aeq}	L _{A90}	L _{A10}	L _{Ceq}	L _{C90}	L _{C10}
12/1/2017 12:30	51	47	53	60	57	61
12/1/2017 12:40	54	47	57	64	59	64
12/1/2017 12:50	55	50	58	65	59	65
12/1/2017 13:00	56	47	59	63	58	65
12/1/2017 13:10	56	51	58	63	60	64
12/1/2017 13:20	56	49	60	64	59	67
12/1/2017 13:30	56	51	59	64	61	66
12/1/2017 13:40	55	50	57	62	59	64
12/1/2017 13:50	55	50	57	63	60	65
12/1/2017 14:00	57	51	60	65	61	67
12/1/2017 14:10	54	49	57	62	60	64
12/1/2017 14:20	55	51	58	63	60	64
12/1/2017 14:30	56	50	59	63	59	65
12/1/2017 14:40	54	51	56	61	59	63
12/1/2017 14:50	54	48	57	62	57	64
12/1/2017 15:00	56	49	59	63	60	66
12/1/2017 15:10	56	51	59	63	60	66
12/1/2017 15:20	52	47	55	61	58	63
12/1/2017 15:30	47	37	50	59	57	61
12/1/2017 15:40	41	37	43	58	57	59
12/1/2017 15:50	41	34	43	56	49	57
12/1/2017 16:00	46	37	44	62	49	59
12/1/2017 16:10	39	26	43	51	42	53
12/1/2017 16:20	42	28	45	58	43	59
12/1/2017 16:30	37	28	34	49	43	49
12/1/2017 16:40	27	26	29	43	41	44
12/1/2017 16:50	35	26	35	48	43	49
12/1/2017 17:00	35	30	37	48	44	49
12/1/2017 17:10	39	30	42	51	45	54
12/1/2017 17:20	35	29	39	49	45	51
12/1/2017 17:30	33	29	34	47	43	47
12/1/2017 17:40	39	27	42	51	42	53
12/1/2017 17:50	27	26	28	43	41	44
12/1/2017 18:00	35	26	33	48	41	48
12/1/2017 18:10	31	26	30	44	39	44
12/1/2017 18:20	47	26	42	57	40	53

AMP-3						
Date/Time	L _{Aeq}	L _{A90}	L _{A10}	L _{Ceq}	L _{C90}	L _{C10}
12/1/2017 18:30	45	27	50	55	44	59
12/1/2017 18:40	37	25	33	50	41	53
12/1/2017 18:50	41	25	45	50	40	54
12/1/2017 19:00	39	23	40	50	40	52
12/1/2017 19:10	36	23	40	47	39	50
12/1/2017 19:20	44	26	49	55	47	58
12/1/2017 19:30	40	23	44	51	39	55
12/1/2017 19:40	36	22	40	46	38	50
12/1/2017 19:50	42	26	46	54	44	57
12/1/2017 20:00	39	24	43	49	40	52
12/1/2017 20:10	44	25	49	56	42	59
12/1/2017 20:20	41	25	45	52	45	55
12/1/2017 20:30	40	24	44	50	43	54
12/1/2017 20:40	40	23	44	57	40	60
12/1/2017 20:50	52	24	54	64	38	65
12/1/2017 21:00	35	22	40	46	37	50
12/1/2017 21:10	37	23	42	48	40	52
12/1/2017 21:20	37	24	43	50	41	53
12/1/2017 21:30	28	23	31	44	40	47
12/1/2017 21:40	38	23	42	48	40	53
12/1/2017 21:50	40	23	45	50	39	54
12/1/2017 22:00	30	22	33	44	38	47
12/1/2017 22:10	39	23	43	49	38	53
12/1/2017 22:20	39	24	44	49	39	53
12/1/2017 22:30	25	23	27	40	36	43
12/1/2017 22:40	35	21	36	45	36	47
12/1/2017 22:50	32	21	35	42	35	47
12/1/2017 23:00	32	23	35	44	39	48
12/1/2017 23:10	34	24	38	47	38	50
12/1/2017 23:20	29	20	31	42	33	46
12/1/2017 23:30	33	19	30	43	34	44
12/1/2017 23:40	27	18	30	38	31	42
12/1/2017 23:50	37	18	42	47	31	52
12/2/2017 0:00	20	17	22	34	30	35
12/2/2017 0:09	17	17	17	31	31	31
12/2/2017 0:10	35	17	40	46	31	50



AMP-3						
Date/Time	L _{Aeq}	L _{A90}	L _{A10}	L _{Ceq}	L _{C90}	L _{C10}
12/2/2017 0:20	30	18	34	44	34	47
12/2/2017 0:30	29	18	23	42	31	37
12/2/2017 0:40	18	17	19	32	30	33
12/2/2017 0:50	19	18	20	33	31	34
12/2/2017 1:00	25	18	27	33	31	34
12/2/2017 1:10	19	18	19	33	31	34
12/2/2017 1:20	21	18	24	37	32	39
12/2/2017 1:30	24	19	27	39	33	43
12/2/2017 1:40	22	19	24	34	32	36
12/2/2017 1:50	28	18	21	42	31	39
12/2/2017 2:00	18	18	19	33	31	34
12/2/2017 2:10	19	18	20	34	33	36
12/2/2017 2:20	33	19	24	45	33	40
12/2/2017 2:30	20	18	21	34	32	36
12/2/2017 2:40	20	19	21	34	32	35
12/2/2017 2:50	19	18	20	33	31	35
12/2/2017 3:00	21	18	20	33	31	34
12/2/2017 3:10	20	18	21	34	32	36
12/2/2017 3:20	23	19	26	41	34	45
12/2/2017 3:30	27	19	25	43	36	45
12/2/2017 3:40	20	19	22	40	33	45
12/2/2017 3:50	25	18	28	41	32	45
12/2/2017 4:00	20	18	22	36	33	37
12/2/2017 4:10	24	18	27	38	33	40
12/2/2017 4:20	32	19	27	44	33	41
12/2/2017 4:30	20	19	22	34	33	36
12/2/2017 4:40	23	19	26	36	33	37
12/2/2017 4:50	20	18	22	36	34	37
12/2/2017 5:00	18	17	19	34	33	36
12/2/2017 5:10	20	18	22	38	34	39
12/2/2017 5:20	23	19	26	38	35	40
12/2/2017 5:30	33	20	30	44	35	43
12/2/2017 5:40	28	19	29	43	36	44
12/2/2017 5:50	25	19	29	40	35	44
12/2/2017 6:00	23	19	25	37	35	39
12/2/2017 6:10	21	19	23	36	34	37

AMP-3						
Date/Time	L _{Aeq}	L _{A90}	L _{A10}	L _{Ceq}	L _{C90}	L _{C10}
12/2/2017 6:20	34	19	27	48	35	46
12/2/2017 6:30	26	20	28	39	37	40
12/2/2017 6:40	35	21	30	48	38	47
12/2/2017 6:50	32	19	25	45	36	41
12/2/2017 7:00	31	21	27	44	37	42
12/2/2017 7:10	37	20	34	51	37	50
12/2/2017 7:20	34	21	35	48	37	51
12/2/2017 7:30	39	23	40	49	38	47
12/2/2017 7:40	35	23	37	47	38	47
12/2/2017 7:50	36	22	40	42	37	45
12/2/2017 8:00	35	23	32	47	37	45
12/2/2017 8:10	30	23	33	44	39	47
12/2/2017 8:20	31	22	34	43	38	47
12/2/2017 8:30	37	22	41	51	39	54
12/2/2017 8:40	26	23	29	41	39	43
12/2/2017 8:50	26	22	28	40	39	42
12/2/2017 9:00	23	21	25	40	38	41
12/2/2017 9:10	37	21	32	49	38	50
12/2/2017 9:20	36	23	40	48	39	51
12/2/2017 9:30	32	23	34	50	42	53
12/2/2017 9:40	45	26	49	58	46	62
12/2/2017 9:50	31	24	29	49	43	51
12/2/2017 10:00	25	22	28	44	41	44
12/2/2017 10:10	33	25	31	50	44	51
12/2/2017 10:20	53	27	51	61	44	63
12/2/2017 10:30	35	24	35	51	42	50
12/2/2017 10:40	36	25	34	50	41	50
12/2/2017 10:50	31	26	35	46	42	49
12/2/2017 11:00	31	26	34	46	42	49
12/2/2017 11:10	37	27	37	51	42	51
12/2/2017 11:20	28	26	30	45	41	47
12/2/2017 11:30	41	26	42	56	43	61
12/2/2017 11:40	30	27	32	45	42	46
12/2/2017 11:50	28	23	31	43	40	45
12/2/2017 12:00	33	25	34	48	40	50
12/2/2017 12:09	37	37	37	59	59	59



AMP-3						
Date/Time	L _{Aeq}	L _{A90}	L _{A10}	L _{Ceq}	L _{C90}	L _{C10}
12/2/2017 12:10	30	24	32	49	41	50
12/2/2017 12:20	39	23	39	54	39	56
12/2/2017 12:30	32	23	29	45	41	45
12/2/2017 12:40	23	20	25	40	39	41
12/2/2017 12:50	34	22	31	48	40	46
12/2/2017 13:00	29	22	26	45	39	46
12/2/2017 13:10	44	23	47	61	43	61
12/2/2017 13:20	50	26	53	61	45	66
12/2/2017 13:30	37	26	35	52	44	54
12/2/2017 13:40	25	22	28	43	41	45
12/2/2017 13:50	22	21	24	42	39	44
12/2/2017 14:00	23	21	25	42	40	44
12/2/2017 14:10	47	22	39	56	41	56
12/2/2017 14:20	49	22	45	52	42	55
12/2/2017 14:30	36	22	27	45	42	47
12/2/2017 14:40	29	22	31	45	42	47
12/2/2017 14:50	23	20	26	42	39	44
12/2/2017 15:00	24	21	26	40	39	41
12/2/2017 15:10	40	23	45	54	41	57
12/2/2017 15:20	51	22	50	60	40	61
12/2/2017 15:30	42	21	40	59	40	57
12/2/2017 15:40	24	20	26	40	39	41
12/2/2017 15:50	30	19	26	44	38	42
12/2/2017 16:00	33	20	29	47	38	46
12/2/2017 16:10	35	19	27	50	38	46
12/2/2017 16:20	36	20	38	50	38	53
12/2/2017 16:30	37	20	40	50	37	52
12/2/2017 16:40	33	20	31	48	38	46
12/2/2017 16:50	35	20	30	50	39	43
12/2/2017 17:00	28	20	22	44	39	41
12/2/2017 17:10	33	20	28	47	39	43
12/2/2017 17:20	30	21	29	46	40	48
12/2/2017 17:30	35	20	33	48	39	47
12/2/2017 17:40	24	20	27	39	38	40
12/2/2017 17:50	29	19	31	46	39	46
12/2/2017 18:00	33	18	38	47	38	51

AMP-3						
Date/Time	L _{Aeq}	L _{A90}	L _{A10}	L _{Ceq}	L _{C90}	L _{C10}
12/2/2017 18:10	36	20	40	49	39	51
12/2/2017 18:20	27	18	30	43	38	47
12/2/2017 18:30	30	18	34	46	36	50
12/2/2017 18:40	22	18	24	40	35	44
12/2/2017 18:50	19	18	20	36	35	37
12/2/2017 19:00	26	18	31	43	35	47
12/2/2017 19:10	36	20	40	50	39	52
12/2/2017 19:20	34	19	39	49	39	53
12/2/2017 19:30	22	18	25	36	34	37
12/2/2017 19:40	29	17	32	44	34	49
12/2/2017 19:50	35	18	39	48	35	52
12/2/2017 20:00	22	18	25	37	35	39
12/2/2017 20:10	29	19	34	44	37	49
12/2/2017 20:20	20	18	22	36	34	37
12/2/2017 20:30	33	19	35	47	37	50
12/2/2017 20:40	36	18	38	49	37	52
12/2/2017 20:50	20	18	21	36	35	38
12/2/2017 21:00	34	18	36	46	35	50
12/2/2017 21:10	34	17	39	47	35	52
12/2/2017 21:20	22	18	24	39	35	42
12/2/2017 21:30	36	18	36	52	35	52
12/2/2017 21:40	34	18	38	47	35	50
12/2/2017 21:50	29	17	21	43	34	40
12/2/2017 22:00	34	18	38	46	36	50
12/2/2017 22:10	30	18	35	45	36	49
12/2/2017 22:20	19	17	21	36	34	38
12/2/2017 22:30	17	17	18	34	33	35
12/2/2017 22:40	33	16	36	47	32	52
12/2/2017 22:50	31	16	33	44	32	48
12/2/2017 23:00	36	16	41	48	32	53
12/2/2017 23:10	34	17	37	47	32	51
12/2/2017 23:20	31	17	33	44	32	48
12/2/2017 23:30	34	16	38	46	32	50
12/2/2017 23:40	32	17	36	44	32	49
12/2/2017 23:50	33	17	37	45	32	49
12/3/2017 0:00	25	17	28	41	33	47



AMP-3						
Date/Time	L _{Aeq}	L _{A90}	L _{A10}	L _{Ceq}	L _{C90}	L _{C10}
12/3/2017 0:09	18	18	18	43	43	43
12/3/2017 0:10	32	16	35	46	33	49
12/3/2017 0:20	17	16	18	34	32	35
12/3/2017 0:30	21	16	25	37	33	40
12/3/2017 0:40	35	16	38	47	33	50
12/3/2017 0:50	17	16	18	33	31	34
12/3/2017 1:00	29	16	34	41	32	45
12/3/2017 1:10	26	16	21	40	31	41
12/3/2017 1:20	20	16	20	40	31	44
12/3/2017 1:30	17	16	17	33	31	34
12/3/2017 1:40	18	16	20	33	30	36
12/3/2017 1:50	37	16	40	48	30	51
12/3/2017 2:00	16	16	16	32	30	33
12/3/2017 2:10	16	16	16	30	29	31
12/3/2017 2:20	34	16	37	45	29	48
12/3/2017 2:30	37	16	41	48	30	51
12/3/2017 2:40	16	16	16	29	28	30
12/3/2017 2:50	16	16	16	30	29	31
12/3/2017 3:00	23	16	27	38	28	43
12/3/2017 3:10	16	16	16	29	28	30
12/3/2017 3:20	16	16	17	30	29	31
12/3/2017 3:30	19	16	21	32	30	33
12/3/2017 3:40	18	16	20	32	30	33
12/3/2017 3:50	18	16	20	33	31	34
12/3/2017 4:00	17	16	18	34	32	35
12/3/2017 4:10	16	16	17	32	31	33
12/3/2017 4:20	18	16	20	38	30	39
12/3/2017 4:30	17	16	18	34	32	36
12/3/2017 4:40	18	16	19	34	31	36
12/3/2017 4:50	17	16	18	33	30	34
12/3/2017 5:00	38	16	43	48	31	53
12/3/2017 5:10	21	16	23	39	31	43
12/3/2017 5:20	17	16	18	34	31	35
12/3/2017 5:30	34	16	32	45	33	44
12/3/2017 5:40	19	16	21	34	32	36
12/3/2017 5:50	17	16	18	33	31	34

AMP-3						
Date/Time	L _{Aeq}	L _{A90}	L _{A10}	L _{Ceq}	L _{C90}	L _{C10}
12/3/2017 6:00	34	16	23	50	32	44
12/3/2017 6:10	19	16	20	37	32	39
12/3/2017 6:20	19	17	21	36	34	38
12/3/2017 6:30	27	17	25	36	34	38
12/3/2017 6:40	24	17	25	36	34	37
12/3/2017 6:50	27	19	30	41	36	44
12/3/2017 7:00	24	19	25	38	36	40
12/3/2017 7:10	24	20	26	39	37	40
12/3/2017 7:20	22	19	24	38	37	39
12/3/2017 7:30	29	19	33	40	37	43
12/3/2017 7:40	31	20	26	46	38	46
12/3/2017 7:50	35	19	35	43	37	43
12/3/2017 8:00	35	19	35	47	38	49
12/3/2017 8:10	26	20	30	39	37	40
12/3/2017 8:20	28	20	31	48	39	49
12/3/2017 8:30	35	20	34	45	37	47
12/3/2017 8:40	34	20	38	44	38	43
12/3/2017 8:50	29	19	31	44	37	44
12/3/2017 9:00	25	18	29	42	38	45
12/3/2017 9:10	20	18	22	39	38	40
12/3/2017 9:20	29	19	24	44	39	41
12/3/2017 9:30	23	20	25	41	39	42
12/3/2017 9:40	39	19	35	51	39	49
12/3/2017 9:50	35	20	38	49	39	50
12/3/2017 10:00	33	19	28	49	38	48
12/3/2017 10:10	33	21	38	46	39	49
12/3/2017 10:20	34	19	38	48	38	51
12/3/2017 10:30	23	20	26	41	38	43
12/3/2017 10:40	26	23	28	45	40	48
12/3/2017 10:50	26	22	28	42	39	44
12/3/2017 11:00	33	23	37	49	40	52
12/3/2017 11:10	30	21	29	44	39	44
12/3/2017 11:20	31	24	35	45	41	48
12/3/2017 11:30	26	21	28	43	39	47
12/3/2017 11:40	32	23	31	46	39	46
12/3/2017 11:50	43	24	47	54	42	57



AMP-3						
Date/Time	L _{Aeq}	L _{A90}	L _{A10}	L _{Ceq}	L _{C90}	L _{C10}
12/3/2017 12:00	41	22	45	55	41	58
12/3/2017 12:10	39	22	44	53	41	55
12/3/2017 12:20	35	23	40	48	40	52
12/3/2017 12:30	37	24	41	51	40	54
12/3/2017 12:40	36	23	36	49	40	52
12/3/2017 12:50	38	22	38	55	40	53
12/3/2017 13:00	39	27	43	50	41	54
12/3/2017 13:10	28	24	31	46	41	47
12/3/2017 13:20	32	24	29	45	39	43
12/3/2017 13:30	40	25	45	52	39	56
12/3/2017 13:40	35	26	37	49	40	53
12/3/2017 13:50	33	25	37	46	39	50
12/3/2017 14:00	27	23	29	44	40	47
12/3/2017 14:10	56	23	52	64	39	62
12/3/2017 14:20	48	25	46	57	43	56
12/3/2017 14:30	40	25	45	54	42	57
12/3/2017 14:40	36	24	39	47	39	50
12/3/2017 14:50	33	24	30	46	39	47
12/3/2017 15:00	41	22	46	52	39	56
12/3/2017 15:10	35	26	34	49	41	50
12/3/2017 15:20	39	25	43	50	41	54
12/3/2017 15:30	40	25	42	50	41	52
12/3/2017 15:40	36	23	40	48	40	51
12/3/2017 15:50	30	22	32	48	40	50
12/3/2017 16:00	32	23	29	46	39	44
12/3/2017 16:10	23	21	25	39	38	40
12/3/2017 16:20	25	23	26	40	38	41
12/3/2017 16:30	35	23	31	48	39	47
12/3/2017 16:40	31	22	36	46	40	50
12/3/2017 16:50	25	22	27	39	38	41
12/3/2017 17:00	31	21	28	45	37	42
12/3/2017 17:10	39	22	45	50	38	54
12/3/2017 17:20	41	25	45	59	40	59
12/3/2017 17:30	32	25	32	46	39	47
12/3/2017 17:40	35	21	40	46	37	51
12/3/2017 17:50	26	22	29	44	37	48

AMP-3						
Date/Time	L _{Aeq}	L _{A90}	L _{A10}	L _{Ceq}	L _{C90}	L _{C10}
12/3/2017 18:00	30	24	33	44	38	47
12/3/2017 18:10	36	23	38	50	39	51
12/3/2017 18:20	36	23	37	49	39	50
12/3/2017 18:30	42	25	47	52	40	56
12/3/2017 18:40	41	25	46	52	42	55
12/3/2017 18:50	27	24	29	43	40	44
12/3/2017 19:00	33	24	37	45	40	48
12/3/2017 19:10	40	23	44	49	39	53
12/3/2017 19:20	35	21	32	48	37	47
12/3/2017 19:30	36	22	40	48	40	51
12/3/2017 19:40	23	21	25	37	36	38
12/3/2017 19:50	23	20	25	38	36	39
12/3/2017 20:00	22	20	23	37	34	38
12/3/2017 20:10	35	21	38	46	35	48
12/3/2017 20:20	22	20	24	38	34	40
12/3/2017 20:30	35	19	26	45	34	42
12/3/2017 20:40	36	21	42	48	36	53
12/3/2017 20:50	24	19	28	40	34	43
12/3/2017 21:00	21	19	23	35	34	36
12/3/2017 21:10	21	19	22	36	34	37
12/3/2017 21:20	23	19	26	38	35	41
12/3/2017 21:30	42	20	47	51	37	55
12/3/2017 21:40	27	19	32	42	34	46
12/3/2017 21:50	35	18	25	46	33	37
12/3/2017 22:00	23	19	23	39	33	39
12/3/2017 22:10	36	20	40	47	35	51
12/3/2017 22:20	26	19	31	40	33	45
12/3/2017 22:30	20	19	21	35	33	36
12/3/2017 22:40	19	18	20	34	32	34
12/3/2017 22:50	32	19	32	48	33	43
12/3/2017 23:00	37	20	39	49	34	51
12/3/2017 23:10	21	19	22	35	33	36
12/3/2017 23:20	20	19	21	34	33	35
12/3/2017 23:30	21	20	22	35	33	37
12/3/2017 23:40	30	20	34	43	34	47
12/3/2017 23:50	21	20	22	36	33	38



AMP-3						
Date/Time	L _{Aeq}	L _{A90}	L _{A10}	L _{Ceq}	L _{C90}	L _{C10}
12/4/2017 0:00	34	21	26	44	34	39
12/4/2017 0:09	48	48	48	58	58	58
12/4/2017 0:10	34	20	37	45	35	47
12/4/2017 0:20	29	20	34	41	35	45
12/4/2017 0:30	20	19	21	35	34	36
12/4/2017 0:40	20	18	21	35	34	36
12/4/2017 0:50	20	18	21	35	34	36
12/4/2017 1:00	20	18	21	35	34	36
12/4/2017 1:10	19	18	20	36	34	37
12/4/2017 1:20	21	19	22	37	35	37
12/4/2017 1:30	33	18	36	47	34	51
12/4/2017 1:40	20	18	21	36	34	36
12/4/2017 1:50	30	20	27	45	35	47
12/4/2017 2:00	28	19	23	40	36	40
12/4/2017 2:10	38	21	43	49	40	52
12/4/2017 2:20	39	21	41	50	40	52
12/4/2017 2:30	22	21	23	43	39	45
12/4/2017 2:40	23	21	25	44	39	46
12/4/2017 2:50	21	20	22	41	38	43
12/4/2017 3:00	22	21	23	41	38	43
12/4/2017 3:10	23	20	24	40	38	42
12/4/2017 3:20	23	21	24	41	38	43
12/4/2017 3:30	21	20	22	39	37	40
12/4/2017 3:40	29	19	33	43	35	47
12/4/2017 3:50	33	19	25	44	36	41
12/4/2017 4:00	21	19	22	37	35	38
12/4/2017 4:10	22	20	23	37	35	38
12/4/2017 4:20	34	20	35	48	35	50
12/4/2017 4:30	21	19	22	35	34	36
12/4/2017 4:40	22	19	24	35	34	36
12/4/2017 4:50	23	20	25	39	35	42
12/4/2017 5:00	32	20	28	46	35	42
12/4/2017 5:10	21	19	22	36	34	38
12/4/2017 5:20	23	21	24	36	34	37
12/4/2017 5:30	25	23	27	40	37	41
12/4/2017 5:40	38	22	29	47	37	45

AMP-3						
Date/Time	L _{Aeq}	L _{A90}	L _{A10}	L _{Ceq}	L _{C90}	L _{C10}
12/4/2017 5:50	26	24	28	46	44	47
12/4/2017 6:00	30	26	32	45	44	47
12/4/2017 6:10	30	26	32	45	43	46
12/4/2017 6:20	37	28	37	55	47	55
12/4/2017 6:30	41	29	44	51	44	54
12/4/2017 6:40	40	30	42	49	43	51
12/4/2017 6:50	39	28	42	53	43	52
12/4/2017 7:00	36	29	38	48	43	51
12/4/2017 7:10	36	27	37	48	43	51
12/4/2017 7:20	37	28	36	47	42	48
12/4/2017 7:30	38	29	41	49	44	50
12/4/2017 7:40	38	27	42	51	45	52
12/4/2017 7:50	38	28	41	51	43	54
12/4/2017 8:00	40	31	42	54	45	58
12/4/2017 8:10	37	30	39	50	44	53
12/4/2017 8:20	42	33	46	54	46	53
12/4/2017 8:30	39	33	41	54	51	55
12/4/2017 8:40	41	37	43	57	54	58
12/4/2017 8:50	43	38	44	58	55	59
12/4/2017 9:00	44	40	46	57	55	59
12/4/2017 9:10	46	39	50	58	54	61
12/4/2017 9:20	51	43	55	62	57	65
12/4/2017 9:30	55	51	58	64	60	66
12/4/2017 9:40	55	49	58	64	60	66
12/4/2017 9:50	54	49	57	64	61	66
12/4/2017 10:00	49	40	53	60	57	64
12/4/2017 10:10	44	38	47	59	58	60
12/4/2017 10:20	47	42	50	59	57	61
12/4/2017 10:30	51	47	53	60	58	62
12/4/2017 10:40	49	44	52	60	57	61
12/4/2017 10:50	53	49	55	62	60	64
12/4/2017 11:00	54	48	56	63	59	66
12/4/2017 11:10	52	47	55	62	58	65
12/4/2017 11:20	50	47	53	60	58	62
12/4/2017 11:30	50	46	53	60	57	62
12/4/2017 11:40	54	49	57	63	59	66

AMP-3						
Date/Time	L _{Aeq}	L _{A90}	L _{A10}	L _{Ceq}	L _{C90}	L _{C10}
12/4/2017 11:50	53	47	56	62	58	64
12/4/2017 12:00	53	49	56	63	60	65
12/4/2017 12:09	50	50	50	66	66	66
12/4/2017 12:10	50	44	53	61	58	62
12/4/2017 12:20	53	48	55	62	59	64
12/4/2017 12:30	54	47	56	63	59	66
12/4/2017 12:40	49	40	53	59	55	62
12/4/2017 12:50	54	49	57	64	61	66
12/4/2017 13:00	52	46	55	61	58	64
12/4/2017 13:10	48	42	51	59	56	61
12/4/2017 13:20	53	49	56	62	59	64
12/4/2017 13:30	51	45	54	61	58	63
12/4/2017 13:40	51	46	53	61	58	62
12/4/2017 13:50	51	45	53	61	58	63
12/4/2017 14:00	52	47	55	60	58	62
12/4/2017 14:10	48	44	51	59	56	60
12/4/2017 14:20	47	43	50	59	57	61
12/4/2017 14:30	52	47	56	62	59	64
12/4/2017 14:40	53	49	56	62	59	64
12/4/2017 14:50	52	48	55	61	58	63
12/4/2017 15:00	50	46	52	60	57	61
12/4/2017 15:10	53	48	55	62	59	64
12/4/2017 15:20	52	47	54	60	58	62
12/4/2017 15:30	55	51	57	63	61	65
12/4/2017 15:40	55	51	57	64	62	65
12/4/2017 15:50	54	51	56	63	61	64
12/4/2017 16:00	55	52	57	64	62	66
12/4/2017 16:10	59	56	61	66	64	68
12/4/2017 16:20	56	50	59	65	63	67
12/4/2017 16:30	53	50	55	62	59	63
12/4/2017 16:40	54	50	56	61	59	63
12/4/2017 16:50	45	42	47	59	56	61
12/4/2017 17:00	45	41	47	57	54	58
12/4/2017 17:10	50	45	52	58	56	59
12/4/2017 17:20	42	40	43	57	56	58
12/4/2017 17:30	46	43	48	59	57	60

AMP-3						
Date/Time	L _{Aeq}	L _{A90}	L _{A10}	L _{Ceq}	L _{C90}	L _{C10}
12/4/2017 17:40	49	47	51	61	59	64
12/4/2017 17:50	45	43	47	60	58	61
12/4/2017 18:00	49	47	50	60	58	61
12/4/2017 18:10	50	49	51	63	60	65
12/4/2017 18:20	54	49	58	65	64	66
12/4/2017 18:30	52	35	58	60	49	66
12/4/2017 18:40	27	20	30	40	36	42
12/4/2017 18:50	27	18	28	41	33	44
12/4/2017 19:00	33	25	37	47	40	50
12/4/2017 19:10	35	21	37	48	39	49
12/4/2017 19:20	35	19	36	49	35	51
12/4/2017 19:30	31	17	36	44	32	48
12/4/2017 19:40	29	17	34	43	36	47
12/4/2017 19:50	26	17	30	42	32	47
12/4/2017 20:00	33	17	38	46	31	50
12/4/2017 20:10	20	17	23	35	32	36
12/4/2017 20:20	34	18	30	45	32	42
12/4/2017 20:30	36	17	40	50	31	56
12/4/2017 20:40	34	21	38	48	35	51
12/4/2017 20:50	21	17	24	33	29	37
12/4/2017 21:00	25	16	30	42	28	47
12/4/2017 21:10	30	18	35	44	35	47
12/4/2017 21:20	23	18	27	36	29	39
12/4/2017 21:30	34	19	36	47	34	50
12/4/2017 21:40	21	17	23	36	30	39
12/4/2017 21:50	37	18	37	48	32	50
12/4/2017 22:00	25	17	26	40	30	45
12/4/2017 22:10	37	20	41	50	40	52
12/4/2017 22:20	24	16	28	39	28	44
12/4/2017 22:30	28	16	32	41	27	46
12/4/2017 22:40	18	16	19	34	28	38
12/4/2017 22:50	17	17	18	30	28	31
12/4/2017 23:00	21	16	21	33	28	35
12/4/2017 23:10	28	16	32	41	29	47
12/4/2017 23:20	32	17	37	45	31	48
12/4/2017 23:30	32	17	31	46	30	47



AMP-3						
Date/Time	L _{Aeq}	L _{A90}	L _{A10}	L _{Ceq}	L _{C90}	L _{C10}
12/4/2017 23:40	16	16	17	30	28	31
12/4/2017 23:50	17	16	17	29	27	30
12/5/2017 0:00	28	17	32	42	29	47
12/5/2017 0:09	17	17	17	32	32	32
12/5/2017 0:10	17	16	17	30	28	31
12/5/2017 0:20	22	16	26	35	28	40
12/5/2017 0:30	21	16	24	34	30	36
12/5/2017 0:40	20	16	18	32	28	33
12/5/2017 0:50	29	17	30	42	29	46
12/5/2017 1:00	17	17	18	32	29	34
12/5/2017 1:10	31	17	33	43	29	48
12/5/2017 1:20	17	16	17	31	28	32
12/5/2017 1:30	17	16	17	30	29	32
12/5/2017 1:40	17	16	17	30	29	32
12/5/2017 1:50	31	16	36	44	30	48
12/5/2017 2:00	17	17	17	32	31	34
12/5/2017 2:10	17	16	17	32	30	33
12/5/2017 2:20	21	16	26	46	31	52
12/5/2017 2:30	18	16	20	39	34	44
12/5/2017 2:40	34	17	37	46	33	51
12/5/2017 2:50	17	17	18	36	34	37
12/5/2017 3:00	17	17	17	36	34	38
12/5/2017 3:10	23	16	27	49	33	54
12/5/2017 3:20	22	17	26	40	35	41
12/5/2017 3:30	17	16	17	33	32	34
12/5/2017 3:40	16	16	17	33	31	34
12/5/2017 3:50	33	16	27	44	33	40
12/5/2017 4:00	18	16	18	34	33	35
12/5/2017 4:10	18	17	18	34	33	35
12/5/2017 4:20	35	17	37	49	34	52
12/5/2017 4:30	20	16	18	36	33	36
12/5/2017 4:40	32	17	37	50	35	54
12/5/2017 4:50	19	17	19	36	34	37
12/5/2017 5:00	34	17	29	46	35	43
12/5/2017 5:10	21	17	24	36	35	37
12/5/2017 5:20	24	18	27	37	35	39

AMP-3						
Date/Time	L _{Aeq}	L _{A90}	L _{A10}	L _{Ceq}	L _{C90}	L _{C10}
12/5/2017 5:30	39	19	30	48	37	46
12/5/2017 5:40	24	22	25	52	48	54
12/5/2017 5:50	24	22	26	52	51	53
12/5/2017 6:00	26	24	28	51	50	51
12/5/2017 6:10	28	25	30	50	49	51
12/5/2017 6:20	35	29	39	54	51	56
12/5/2017 6:30	39	31	41	55	52	56
12/5/2017 6:40	36	30	34	52	48	54
12/5/2017 6:50	38	31	38	55	50	55
12/5/2017 7:00	36	31	35	53	50	55
12/5/2017 7:10	39	32	38	54	51	55
12/5/2017 7:20	37	32	37	54	51	55
12/5/2017 7:30	36	32	35	54	51	55
12/5/2017 7:40	37	32	37	55	52	57
12/5/2017 7:50	34	33	35	54	52	56
12/5/2017 8:00	37	32	36	53	51	55
12/5/2017 8:10	33	31	34	52	50	53
12/5/2017 8:20	33	31	34	54	50	55
12/5/2017 8:30	36	30	33	53	50	54
12/5/2017 8:40	37	30	34	53	49	55
12/5/2017 8:50	32	30	34	52	51	53
12/5/2017 9:00	32	30	33	52	49	54
12/5/2017 9:10	32	30	33	53	51	54
12/5/2017 16:07	14	12	15	16	14	16
12/5/2017 18:57	45	36	46	58	50	61
12/5/2017 19:00	38	34	39	53	45	57
12/5/2017 19:10	38	34	41	53	45	57
12/5/2017 19:20	40	36	42	56	47	59
12/5/2017 19:30	42	38	45	56	48	60
12/5/2017 19:40	42	39	44	56	49	60
12/5/2017 19:50	40	37	42	56	48	60
12/5/2017 20:00	40	37	42	54	48	58
12/5/2017 20:10	40	37	42	55	47	59
12/5/2017 20:20	42	39	44	57	48	60
12/5/2017 20:30	41	38	43	55	48	59
12/5/2017 20:40	40	37	43	55	47	58



AMP-3						
Date/Time	L _{Aeq}	L _{A90}	L _{A10}	L _{Ceq}	L _{C90}	L _{C10}
12/5/2017 20:50	43	39	45	55	47	58
12/5/2017 21:00	44	40	45	55	48	58
12/5/2017 21:10	44	39	46	55	47	58
12/5/2017 21:20	41	37	43	55	48	59
12/5/2017 21:30	41	38	43	55	48	58
12/5/2017 21:40	44	40	47	56	49	60
12/5/2017 21:50	45	41	47	57	50	60
12/5/2017 22:00	45	42	47	58	52	61
12/5/2017 22:10	46	43	48	59	53	63
12/5/2017 22:20	45	42	47	59	53	63
12/5/2017 22:30	47	43	49	59	54	62
12/5/2017 22:40	48	44	50	62	55	66
12/5/2017 22:50	47	44	49	60	55	63
12/5/2017 23:00	47	42	49	62	55	66
12/5/2017 23:10	47	43	50	62	55	65
12/5/2017 23:20	47	43	50	61	55	64
12/5/2017 23:30	48	43	50	62	55	65
12/5/2017 23:40	47	43	49	61	55	65
12/5/2017 23:50	47	43	49	63	55	67
12/6/2017 0:00	48	44	50	60	55	63
12/6/2017 0:10	48	43	50	62	56	66
12/6/2017 0:20	48	44	50	61	56	65
12/6/2017 0:30	48	44	50	62	56	65
12/6/2017 0:40	48	44	50	63	57	67
12/6/2017 0:50	48	44	51	62	56	66
12/6/2017 1:00	49	45	50	62	57	66
12/6/2017 1:10	49	45	51	62	57	66
12/6/2017 1:20	49	44	51	64	58	67
12/6/2017 1:30	47	44	49	60	56	62
12/6/2017 1:40	48	44	50	62	57	65
12/6/2017 1:50	50	46	52	62	57	65
12/6/2017 2:00	50	46	52	63	58	66
12/6/2017 2:10	50	45	52	63	57	66
12/6/2017 2:20	49	45	51	62	56	66
12/6/2017 2:30	47	43	49	61	54	64
12/6/2017 2:40	46	42	48	58	52	61

AMP-3						
Date/Time	L _{Aeq}	L _{A90}	L _{A10}	L _{Ceq}	L _{C90}	L _{C10}
12/6/2017 2:50	42	40	44	56	50	59
12/6/2017 3:00	42	40	44	55	50	57
12/6/2017 3:10	45	42	47	60	53	65
12/6/2017 3:20	44	41	46	59	53	62
12/6/2017 3:30	44	41	47	60	52	64
12/6/2017 3:40	46	41	48	60	53	63
12/6/2017 3:50	45	42	48	60	54	64
12/6/2017 4:00	43	40	44	57	52	60
12/6/2017 4:10	42	39	43	55	50	58
12/6/2017 4:20	43	38	45	57	50	60
12/6/2017 4:30	41	38	42	54	49	56
12/6/2017 4:40	43	39	45	53	49	56
12/6/2017 4:50	45	42	48	56	49	60
12/6/2017 5:00	43	40	45	55	46	58
12/6/2017 5:10	41	38	43	47	45	49
12/6/2017 5:20	39	36	42	51	45	53
12/6/2017 5:30	41	35	42	53	46	55
12/6/2017 5:40	39	35	42	51	46	54
12/6/2017 5:50	39	36	41	47	44	49
12/6/2017 6:00	36	34	37	46	43	48
12/6/2017 6:10	38	34	41	46	43	47
12/6/2017 6:20	36	34	37	49	43	52
12/6/2017 6:30	37	34	39	52	50	54
12/6/2017 6:40	39	33	41	52	44	54
12/6/2017 6:50	36	32	35	51	43	50
12/6/2017 7:00	44	37	49	53	49	55
12/6/2017 7:10	43	37	46	57	52	60
12/6/2017 7:20	44	40	46	60	57	62
12/6/2017 7:30	42	39	44	59	58	61
12/6/2017 7:40	41	37	42	58	57	59
12/6/2017 7:50	38	34	39	55	53	57
12/6/2017 8:00	35	33	35	50	47	51
12/6/2017 8:10	34	32	34	51	47	54
12/6/2017 8:20	35	32	38	51	49	52
12/6/2017 8:30	41	38	44	53	51	54
12/6/2017 8:40	44	39	45	54	51	55



TABLE 8: BACKGROUND SOUND MONITORING RESULTS AT AMP-5

AMP-5						
Date/Time	L _{Aeq}	L _{A90}	L _{A10}	L _{Ceq}	L _{C90}	L _{C10}
11/15/2017 12:10	42	27	41	51	42	53
11/15/2017 12:20	36	27	40	50	39	55
11/15/2017 12:30	41	22	38	51	36	49
11/15/2017 12:40	37	22	39	49	39	51
11/15/2017 12:50	37	21	41	45	36	48
11/15/2017 13:00	33	21	36	44	37	47
11/15/2017 13:10	32	24	36	47	42	49
11/15/2017 13:20	34	22	38	47	39	50
11/15/2017 13:30	32	22	37	44	38	47
11/15/2017 13:40	30	22	34	42	37	44
11/15/2017 13:50	30	21	29	43	36	44
11/15/2017 14:00	43	20	39	49	35	50
11/15/2017 14:10	33	19	25	47	38	46
11/15/2017 14:20	32	20	37	45	36	49
11/15/2017 14:30	33	19	36	46	34	50
11/15/2017 14:40	32	21	36	50	41	52
11/15/2017 14:50	26	19	29	42	37	46
11/15/2017 15:00	28	21	31	40	34	44
11/15/2017 15:10	37	19	35	47	34	44
11/15/2017 15:20	29	18	34	44	35	48
11/15/2017 15:30	20	18	21	37	34	39
11/15/2017 15:40	19	17	19	35	33	36
11/15/2017 15:50	18	17	18	34	32	35
11/15/2017 16:00	28	17	33	42	33	46
11/15/2017 16:10	26	18	29	42	33	47
11/15/2017 16:20	40	18	45	51	34	57
11/15/2017 16:30	21	17	22	38	33	41
11/15/2017 16:40	24	17	28	40	32	44
11/15/2017 16:50	20	19	22	37	34	39
11/15/2017 17:00	19	18	19	34	33	35
11/15/2017 17:10	26	18	31	41	35	44
11/15/2017 17:20	28	20	32	44	37	48
11/15/2017 17:30	22	18	25	37	32	41

AMP-5						
Date/Time	L _{Aeq}	L _{A90}	L _{A10}	L _{Ceq}	L _{C90}	L _{C10}
11/15/2017 17:40	31	18	36	43	32	48
11/15/2017 17:50	20	18	21	35	32	38
11/15/2017 18:00	30	19	35	45	36	50
11/15/2017 18:10	28	18	33	41	33	46
11/15/2017 18:20	24	18	22	42	32	35
11/15/2017 18:30	29	18	33	43	33	46
11/15/2017 18:40	26	19	26	42	32	41
11/15/2017 18:50	30	19	36	43	32	48
11/15/2017 19:00	25	20	26	39	31	44
11/15/2017 19:10	23	18	26	37	31	40
11/15/2017 19:20	32	17	35	43	31	47
11/15/2017 19:30	18	17	18	32	30	34
11/15/2017 19:40	22	18	25	44	33	48
11/15/2017 19:50	25	17	29	39	30	44
11/15/2017 20:00	21	16	23	34	29	37
11/15/2017 20:10	18	16	18	36	29	37
11/15/2017 20:20	19	16	21	35	29	39
11/15/2017 20:30	19	17	23	35	30	38
11/15/2017 20:40	20	17	22	42	31	46
11/15/2017 20:50	26	17	28	41	31	43
11/15/2017 21:00	18	17	18	33	31	34
11/15/2017 21:10	18	17	18	37	31	41
11/15/2017 21:20	26	17	25	40	32	42
11/15/2017 21:30	28	17	33	44	30	50
11/15/2017 21:40	18	17	19	35	31	38
11/15/2017 21:50	22	17	26	41	31	46
11/15/2017 22:00	18	17	19	31	29	33
11/15/2017 22:10	18	16	17	31	28	31
11/15/2017 22:20	28	16	31	40	28	45
11/15/2017 22:30	17	16	18	30	28	31
11/15/2017 22:40	44	16	43	53	29	53
11/15/2017 22:50	17	16	17	30	29	31
11/15/2017 23:00	17	16	18	33	29	36
11/15/2017 23:10	17	17	17	32	30	33
11/15/2017 23:20	17	16	17	31	30	32
11/15/2017 23:30	41	16	43	54	30	57



AMP-5						
Date/Time	L _{Aeq}	L _{A90}	L _{A10}	L _{Ceq}	L _{C90}	L _{C10}
11/15/2017 23:40	16	16	16	28	26	29
11/15/2017 23:50	17	16	17	28	26	28
11/16/2017 0:00	28	18	27	45	28	45
11/16/2017 0:10	19	16	20	33	27	37
11/16/2017 0:20	18	16	20	29	27	31
11/16/2017 0:30	18	16	20	33	29	36
11/16/2017 0:40	16	16	17	30	28	31
11/16/2017 0:50	20	16	25	40	29	44
11/16/2017 1:00	17	16	19	28	27	30
11/16/2017 1:10	16	16	17	28	27	29
11/16/2017 1:20	16	16	17	28	27	29
11/16/2017 1:30	16	16	16	27	26	28
11/16/2017 1:40	16	16	16	27	25	28
11/16/2017 1:50	16	16	16	27	25	28
11/16/2017 2:00	17	16	17	28	26	29
11/16/2017 2:10	16	16	16	28	26	30
11/16/2017 2:20	17	16	17	30	28	31
11/16/2017 2:30	16	16	17	28	26	29
11/16/2017 2:40	16	16	17	27	25	28
11/16/2017 2:50	17	16	17	29	27	31
11/16/2017 3:00	37	17	42	52	31	57
11/16/2017 3:10	17	16	18	30	28	31
11/16/2017 3:20	18	16	19	31	28	32
11/16/2017 3:30	18	16	19	31	29	32
11/16/2017 3:40	27	17	33	42	31	47
11/16/2017 3:50	19	17	19	34	33	35
11/16/2017 4:00	22	18	25	42	33	45
11/16/2017 4:10	24	20	25	40	37	43
11/16/2017 4:20	22	19	25	38	36	40
11/16/2017 4:30	21	18	22	38	35	40
11/16/2017 4:40	26	20	28	39	36	41
11/16/2017 4:50	21	19	23	36	35	37
11/16/2017 5:00	24	20	28	38	35	40
11/16/2017 5:10	23	20	25	37	36	38
11/16/2017 5:20	24	21	26	39	37	40
11/16/2017 5:30	25	20	27	39	37	40

AMP-5						
Date/Time	L _{Aeq}	L _{A90}	L _{A10}	L _{Ceq}	L _{C90}	L _{C10}
11/16/2017 5:40	32	21	24	39	37	39
11/16/2017 5:50	22	20	23	39	38	40
11/16/2017 6:00	24	22	26	41	38	44
11/16/2017 6:10	34	21	30	51	38	42
11/16/2017 6:20	42	23	39	49	38	45
11/16/2017 6:30	26	23	28	41	38	42
11/16/2017 6:40	27	23	30	40	39	41
11/16/2017 6:50	26	23	28	41	39	42
11/16/2017 7:00	35	25	33	44	40	43
11/16/2017 7:10	27	24	28	41	40	42
11/16/2017 7:20	29	24	32	42	40	44
11/16/2017 7:30	28	25	30	43	40	44
11/16/2017 7:40	28	26	29	42	41	43
11/16/2017 7:50	31	28	33	50	42	56
11/16/2017 8:00	36	28	38	43	41	44
11/16/2017 8:10	34	27	32	46	41	46
11/16/2017 8:20	33	26	32	44	40	45
11/16/2017 8:30	28	26	30	47	40	51
11/16/2017 8:40	35	24	32	45	39	45
11/16/2017 8:50	38	25	38	49	39	53
11/16/2017 9:00	33	25	34	46	39	51
11/16/2017 9:10	39	25	38	43	39	44
11/16/2017 9:20	42	27	38	50	40	50
11/16/2017 9:30	29	23	32	46	39	48
11/16/2017 9:40	28	24	30	41	39	42
11/16/2017 9:50	31	23	32	43	40	46
11/16/2017 10:00	40	25	39	47	42	47
11/16/2017 10:10	38	31	39	46	42	46
11/16/2017 10:20	38	35	39	44	42	46
11/16/2017 10:30	42	31	40	49	40	50
11/16/2017 10:40	32	22	36	43	37	48
11/16/2017 10:50	23	19	27	37	36	38
11/16/2017 11:00	25	20	27	37	36	38
11/16/2017 11:10	37	22	34	44	37	44
11/16/2017 11:20	36	22	37	47	37	51
11/16/2017 11:30	25	22	26	41	38	43



AMP-5						
Date/Time	L _{Aeq}	L _{A90}	L _{A10}	L _{Ceq}	L _{C90}	L _{C10}
11/16/2017 11:40	29	23	32	39	38	40
11/16/2017 11:50	33	26	34	51	39	47
11/16/2017 12:00	35	25	34	53	37	48
11/16/2017 12:10	34	26	38	45	39	49
11/16/2017 12:20	40	28	44	50	39	53
11/16/2017 12:30	42	25	39	48	38	48
11/16/2017 12:40	38	23	42	48	38	52
11/16/2017 12:50	27	23	29	39	36	41
11/16/2017 13:00	25	21	26	38	36	40
11/16/2017 13:10	39	23	41	47	39	50
11/16/2017 13:20	37	21	39	48	38	50
11/16/2017 13:30	28	20	33	44	38	47
11/16/2017 13:40	30	21	34	40	38	42
11/16/2017 13:50	28	21	30	44	38	41
11/16/2017 14:00	37	21	43	50	38	54
11/16/2017 14:10	27	21	31	46	37	51
11/16/2017 14:20	24	21	25	39	37	41
11/16/2017 14:30	42	23	34	49	39	49
11/16/2017 14:40	22	20	25	39	37	40
11/16/2017 14:50	27	22	30	40	38	42
11/16/2017 15:00	25	20	29	39	37	40
11/16/2017 15:10	26	20	24	40	36	41
11/16/2017 15:20	40	22	44	49	38	54
11/16/2017 15:30	42	28	36	48	39	47
11/16/2017 15:40	29	21	31	42	36	41
11/16/2017 15:50	33	18	23	40	33	37
11/16/2017 16:00	34	17	38	45	32	49
11/16/2017 16:10	34	17	35	45	33	47
11/16/2017 16:20	17	16	17	31	28	33
11/16/2017 16:30	17	17	17	31	30	33
11/16/2017 16:40	18	17	21	31	30	32
11/16/2017 16:50	19	18	19	33	31	35
11/16/2017 17:00	18	17	18	34	31	34
11/16/2017 17:10	32	19	35	46	36	49
11/16/2017 17:20	33	26	35	40	36	43
11/16/2017 17:30	36	32	38	40	35	39

AMP-5						
Date/Time	L _{Aeq}	L _{A90}	L _{A10}	L _{Ceq}	L _{C90}	L _{C10}
11/16/2017 17:40	36	34	37	38	37	40
11/16/2017 17:50	40	37	42	46	40	50
11/16/2017 18:00	44	42	45	47	43	50
11/16/2017 18:10	45	42	45	45	43	46
11/16/2017 18:20	47	45	48	52	45	53
11/16/2017 18:30	46	44	47	48	45	51
11/16/2017 18:40	47	44	48	51	45	54
11/16/2017 18:50	48	44	49	50	46	53
11/16/2017 19:00	47	44	48	49	44	49
11/16/2017 19:10	46	43	47	48	43	50
11/16/2017 19:20	48	45	49	52	46	55
11/16/2017 19:30	48	45	49	48	46	49
11/16/2017 19:40	50	47	51	52	47	55
11/16/2017 19:50	50	46	51	51	46	53
11/16/2017 20:00	49	46	50	50	46	51
11/16/2017 20:10	50	46	51	53	47	54
11/16/2017 20:20	51	47	53	52	47	53
11/16/2017 20:30	52	48	54	53	48	56
11/16/2017 20:40	51	46	53	52	47	55
11/16/2017 20:50	52	48	53	54	48	55
11/16/2017 21:00	50	44	51	52	45	54
11/16/2017 21:10	50	42	48	52	43	49
11/16/2017 21:20	48	42	47	51	43	47
11/16/2017 21:30	48	43	47	51	44	48
11/16/2017 21:40	50	44	51	54	45	56
11/16/2017 21:50	50	44	50	52	45	51
11/16/2017 22:00	50	45	50	53	45	55
11/16/2017 22:10	51	44	51	55	45	58
11/16/2017 22:20	50	42	47	52	43	48
11/16/2017 22:30	48	40	48	52	42	55
11/16/2017 22:40	47	39	45	50	41	49
11/16/2017 22:50	49	40	47	51	41	47
11/16/2017 23:00	48	41	47	50	41	47
11/16/2017 23:10	48	40	48	51	41	50
11/16/2017 23:20	47	39	49	52	41	56
11/16/2017 23:30	46	39	46	48	40	46



AMP-5						
Date/Time	L _{Aeq}	L _{A90}	L _{A10}	L _{Ceq}	L _{C90}	L _{C10}
11/16/2017 23:40	46	39	46	48	41	50
11/16/2017 23:50	46	40	47	47	41	48
11/17/2017 0:00	46	39	46	47	41	47
11/17/2017 0:10	44	37	45	47	40	47
11/17/2017 0:20	44	37	44	46	40	45
11/17/2017 0:30	44	37	44	46	40	46
11/17/2017 0:40	44	38	45	46	40	47
11/17/2017 0:50	46	39	47	51	42	55
11/17/2017 1:00	45	38	45	47	41	46
11/17/2017 1:10	44	37	45	47	41	47
11/17/2017 1:20	43	36	43	46	40	45
11/17/2017 1:30	42	35	42	44	39	44
11/17/2017 1:40	41	35	43	43	39	45
11/17/2017 1:50	41	36	43	43	39	44
11/17/2017 2:00	44	38	44	46	41	46
11/17/2017 2:10	44	38	45	46	41	47
11/17/2017 2:20	44	38	45	47	42	47
11/17/2017 2:30	46	39	48	51	42	55
11/17/2017 2:40	48	41	48	50	43	49
11/17/2017 2:50	49	43	50	51	45	51
11/17/2017 3:00	48	43	49	50	45	51
11/17/2017 3:10	48	42	48	51	45	50
11/17/2017 3:20	46	41	47	49	45	50
11/17/2017 3:30	46	39	46	49	43	47
11/17/2017 3:40	45	39	46	49	43	49
11/17/2017 3:50	45	39	45	48	43	47
11/17/2017 4:00	43	38	45	46	43	49
11/17/2017 4:10	44	38	44	47	43	48
11/17/2017 4:20	42	37	42	47	42	48
11/17/2017 4:30	41	36	43	46	42	48
11/17/2017 4:40	40	37	42	44	42	46
11/17/2017 4:50	42	38	45	47	43	50
11/17/2017 5:00	40	37	42	46	43	48
11/17/2017 5:10	41	38	42	46	44	47
11/17/2017 5:20	44	40	47	48	45	51
11/17/2017 5:30	44	40	46	48	45	50

AMP-5						
Date/Time	L _{Aeq}	L _{A90}	L _{A10}	L _{Ceq}	L _{C90}	L _{C10}
11/17/2017 5:40	42	39	45	47	44	49
11/17/2017 5:50	42	39	43	46	45	48
11/17/2017 6:00	44	41	46	49	46	51
11/17/2017 6:10	43	40	45	48	45	49
11/17/2017 6:20	43	41	45	48	46	49
11/17/2017 6:30	42	39	43	50	45	49
11/17/2017 6:40	42	39	44	47	44	49
11/17/2017 6:50	43	41	45	48	46	49
11/17/2017 7:00	43	40	45	47	45	49
11/17/2017 7:10	44	41	47	49	46	51
11/17/2017 7:20	43	41	45	48	46	50
11/17/2017 7:30	45	42	46	49	47	51
11/17/2017 7:40	45	42	48	51	47	53
11/17/2017 7:50	42	40	43	47	45	48
11/17/2017 8:00	40	37	42	45	43	47
11/17/2017 8:10	43	39	45	48	45	49
11/17/2017 8:20	44	41	46	48	46	50
11/17/2017 8:30	45	42	47	49	47	51
11/17/2017 8:40	47	43	49	50	47	53
11/17/2017 8:50	44	41	45	48	45	49
11/17/2017 9:00	44	40	47	48	45	50
11/17/2017 9:10	47	42	50	51	46	54
11/17/2017 9:20	49	46	52	53	50	56
11/17/2017 9:30	50	46	53	54	50	57
11/17/2017 9:40	49	45	52	54	49	56
11/17/2017 9:50	47	44	49	51	48	53
11/17/2017 10:00	51	46	54	55	50	58
11/17/2017 10:10	48	45	51	52	49	55
11/17/2017 10:20	49	44	51	53	49	55
11/17/2017 10:30	50	45	53	54	49	57
11/17/2017 10:40	49	43	51	53	47	56
11/17/2017 10:50	50	45	53	54	49	57
11/17/2017 11:00	52	47	54	56	52	58
11/17/2017 11:10	49	45	52	53	49	55
11/17/2017 11:20	50	46	52	54	50	56
11/17/2017 11:30	54	48	57	58	53	61



AMP-5						
Date/Time	L _{Aeq}	L _{A90}	L _{A10}	L _{Ceq}	L _{C90}	L _{C10}
11/17/2017 11:40	53	47	56	57	51	60
11/17/2017 11:50	48	45	51	53	49	56
11/17/2017 12:00	51	45	54	55	50	58
11/17/2017 12:10	49	43	51	53	48	55
11/17/2017 12:20	47	44	50	51	48	53
11/17/2017 12:30	46	42	49	50	46	52
11/17/2017 12:40	52	46	55	57	50	59
11/17/2017 12:50	52	47	55	56	52	59
11/17/2017 13:00	51	46	53	55	52	57
11/17/2017 13:10	50	46	53	55	51	57
11/17/2017 13:20	50	46	53	54	51	57
11/17/2017 13:30	49	45	52	53	49	56
11/17/2017 13:40	48	44	51	52	48	55
11/17/2017 13:50	50	47	53	54	50	57
11/17/2017 14:00	48	44	51	52	49	55
11/17/2017 14:10	48	42	50	52	47	55
11/17/2017 14:20	49	44	51	54	50	56
11/17/2017 14:30	49	45	51	55	50	57
11/17/2017 14:40	49	42	53	56	47	59
11/17/2017 14:50	49	45	52	53	50	56
11/17/2017 15:00	51	46	54	55	50	58
11/17/2017 15:10	51	46	54	55	51	57
11/17/2017 15:20	51	44	54	55	50	58
11/17/2017 15:30	48	41	52	54	48	56
11/17/2017 15:40	46	42	49	51	47	54
11/17/2017 15:50	43	40	46	48	45	49
11/17/2017 16:00	47	42	50	51	47	54
11/17/2017 16:10	49	45	51	54	50	56
11/17/2017 16:20	48	43	51	52	48	54
11/17/2017 16:30	49	45	52	54	50	57
11/17/2017 16:40	47	44	49	51	48	54
11/17/2017 16:50	48	43	51	52	48	56
11/17/2017 17:00	49	42	51	53	48	55
11/17/2017 17:10	47	42	51	51	47	55
11/17/2017 17:20	51	46	54	55	51	58
11/17/2017 17:30	48	44	51	54	49	57

AMP-5						
Date/Time	L _{Aeq}	L _{A90}	L _{A10}	L _{Ceq}	L _{C90}	L _{C10}
11/17/2017 17:40	45	42	47	52	48	55
11/17/2017 17:50	45	43	47	52	48	54
11/17/2017 18:00	45	42	47	50	48	52
11/17/2017 18:10	43	39	45	47	45	49
11/17/2017 18:20	47	39	48	54	45	55
11/17/2017 18:30	44	37	45	51	44	52
11/17/2017 18:40	44	36	48	51	44	55
11/17/2017 18:50	43	38	44	47	44	48
11/17/2017 19:00	48	40	52	56	46	60
11/17/2017 19:10	46	40	49	52	46	55
11/17/2017 19:20	52	42	56	59	49	63
11/17/2017 19:30	49	42	53	57	51	60
11/17/2017 19:40	47	41	51	54	46	57
11/17/2017 19:50	47	38	51	54	44	58
11/17/2017 20:00	43	39	45	47	44	50
11/17/2017 20:10	44	39	46	50	45	53
11/17/2017 20:20	47	37	52	54	43	59
11/17/2017 20:30	48	36	52	56	45	59
11/17/2017 20:40	45	37	48	52	44	54
11/17/2017 20:50	47	40	50	55	44	57
11/17/2017 21:00	45	39	47	53	45	54
11/17/2017 21:10	43	38	46	51	44	54
11/17/2017 21:20	47	38	42	55	42	46
11/17/2017 21:30	46	32	48	53	39	57
11/17/2017 21:40	35	32	37	40	39	41
11/17/2017 21:50	38	33	41	46	40	49
11/17/2017 22:00	40	32	45	48	39	53
11/17/2017 22:10	50	31	55	59	38	63
11/17/2017 22:20	34	26	37	45	37	49
11/17/2017 22:30	41	25	43	50	37	52
11/17/2017 22:40	27	25	28	37	36	38
11/17/2017 22:50	43	28	48	52	37	56
11/17/2017 23:00	45	36	50	53	41	57
11/17/2017 23:10	41	38	43	46	42	48
11/17/2017 23:20	46	35	50	53	40	58
11/17/2017 23:30	39	34	40	46	39	46



AMP-5						
Date/Time	L _{Aeq}	L _{A90}	L _{A10}	L _{Ceq}	L _{C90}	L _{C10}
11/17/2017 23:40	38	35	40	42	40	43
11/17/2017 23:50	40	34	42	46	39	50
11/18/2017 0:00	38	32	40	46	38	49
11/18/2017 0:10	42	31	47	50	38	55
11/18/2017 0:20	39	33	42	45	38	50
11/18/2017 0:30	35	33	36	39	38	40
11/18/2017 0:40	40	32	45	48	38	53
11/18/2017 0:50	36	31	39	40	38	42
11/18/2017 1:00	41	37	43	44	41	46
11/18/2017 1:10	42	38	44	45	42	47
11/18/2017 1:20	38	33	41	41	39	44
11/18/2017 1:30	38	34	40	42	39	43
11/18/2017 1:40	39	35	43	43	39	46
11/18/2017 1:50	37	31	39	46	37	44
11/18/2017 2:00	37	32	40	41	38	43
11/18/2017 2:10	34	31	37	39	37	41
11/18/2017 2:20	32	27	35	38	36	39
11/18/2017 2:30	29	27	31	37	35	39
11/18/2017 2:40	29	24	33	36	35	38
11/18/2017 2:50	35	23	37	50	35	53
11/18/2017 3:00	30	25	32	37	35	38
11/18/2017 3:10	35	30	37	41	37	44
11/18/2017 3:20	32	28	35	38	36	40
11/18/2017 3:30	34	29	37	38	36	40
11/18/2017 3:40	35	30	37	39	37	41
11/18/2017 3:50	34	30	36	39	37	41
11/18/2017 4:00	33	30	36	42	37	44
11/18/2017 4:10	33	29	35	40	38	42
11/18/2017 4:20	33	29	36	45	38	49
11/18/2017 4:30	28	27	30	38	36	39
11/18/2017 4:40	31	28	33	39	36	40
11/18/2017 4:50	30	28	32	39	37	40
11/18/2017 5:00	30	26	32	38	37	39
11/18/2017 5:10	29	27	31	38	36	40
11/18/2017 5:20	31	28	34	41	38	42
11/18/2017 5:30	30	27	34	40	38	41

AMP-5						
Date/Time	L _{Aeq}	L _{A90}	L _{A10}	L _{Ceq}	L _{C90}	L _{C10}
11/18/2017 5:40	27	25	28	41	38	43
11/18/2017 5:50	27	24	29	43	38	43
11/18/2017 6:00	27	25	29	40	38	41
11/18/2017 6:10	28	26	29	40	38	41
11/18/2017 6:20	28	26	29	39	38	41
11/18/2017 6:30	28	26	28	40	38	41
11/18/2017 6:40	28	24	30	40	38	41
11/18/2017 6:50	36	26	33	43	39	45
11/18/2017 7:00	31	28	34	40	39	41
11/18/2017 7:10	32	30	35	42	40	43
11/18/2017 7:20	33	30	35	43	41	45
11/18/2017 7:30	35	32	38	47	41	51
11/18/2017 7:40	35	32	38	46	42	46
11/18/2017 7:50	34	31	36	44	42	45
11/18/2017 8:00	34	31	36	45	42	48
11/18/2017 8:10	37	31	38	49	43	52
11/18/2017 8:20	32	31	34	43	41	43
11/18/2017 8:30	33	28	33	42	40	44
11/18/2017 8:40	28	26	29	41	40	42
11/18/2017 8:50	28	26	30	42	40	43
11/18/2017 9:00	29	25	30	45	40	49
11/18/2017 9:10	30	26	32	44	39	42
11/18/2017 9:20	31	27	34	43	40	44
11/18/2017 9:30	37	29	40	48	42	51
11/18/2017 9:40	34	30	37	46	42	49
11/18/2017 9:50	31	27	33	43	41	44
11/18/2017 10:00	31	22	31	44	40	46
11/18/2017 10:10	22	21	23	40	39	41
11/18/2017 10:20	24	22	25	40	39	41
11/18/2017 10:30	37	22	40	47	39	52
11/18/2017 10:40	29	21	34	48	39	52
11/18/2017 10:50	24	22	26	48	39	53
11/18/2017 11:00	29	20	31	44	39	47
11/18/2017 11:10	34	20	38	46	40	50
11/18/2017 11:20	30	20	34	45	40	48
11/18/2017 11:30	31	20	35	46	39	50



AMP-5						
Date/Time	L _{Aeq}	L _{A90}	L _{A10}	L _{Ceq}	L _{C90}	L _{C10}
11/18/2017 11:40	36	21	39	49	39	51
11/18/2017 11:50	29	20	34	45	38	49
11/18/2017 12:00	25	22	28	44	40	45
11/18/2017 12:10	27	21	30	45	41	48
11/18/2017 12:20	29	21	34	45	40	48
11/18/2017 12:30	24	22	26	43	40	45
11/18/2017 12:40	25	22	26	41	39	42
11/18/2017 12:50	35	22	33	45	40	46
11/18/2017 13:00	32	20	37	47	39	51
11/18/2017 13:10	33	21	31	45	39	46
11/18/2017 13:20	23	21	25	43	38	45
11/18/2017 13:30	24	21	27	40	38	41
11/18/2017 13:40	26	20	30	41	38	45
11/18/2017 13:50	31	21	26	44	39	44
11/18/2017 14:00	25	20	28	43	38	46
11/18/2017 14:10	36	21	37	50	40	55
11/18/2017 14:20	30	21	27	42	39	44
11/18/2017 14:30	24	21	26	43	40	45
11/18/2017 14:40	23	21	23	39	38	41
11/18/2017 14:50	26	20	30	42	38	45
11/18/2017 15:00	36	19	32	49	37	54
11/18/2017 15:10	22	19	24	43	37	44
11/18/2017 15:20	34	19	31	42	36	41
11/18/2017 15:30	36	18	37	44	36	45
11/18/2017 15:40	34	20	28	43	35	41
11/18/2017 15:50	26	19	30	41	36	45
11/18/2017 16:00	28	18	31	42	36	45
11/18/2017 16:10	28	19	33	43	37	47
11/18/2017 16:20	24	21	25	40	37	40
11/18/2017 16:30	34	23	35	46	37	48
11/18/2017 16:40	25	20	29	41	36	45
11/18/2017 16:50	21	19	22	38	36	39
11/18/2017 17:00	24	20	27	40	36	44
11/18/2017 17:10	27	24	29	38	36	39
11/18/2017 17:20	32	26	33	41	36	42
11/18/2017 17:30	31	28	33	43	38	46

AMP-5						
Date/Time	L _{Aeq}	L _{A90}	L _{A10}	L _{Ceq}	L _{C90}	L _{C10}
11/18/2017 17:40	36	30	34	46	37	43
11/18/2017 17:50	28	25	30	38	36	39
11/18/2017 18:00	28	26	30	43	38	48
11/18/2017 18:10	27	22	30	42	37	45
11/18/2017 18:20	24	22	27	41	37	45
11/18/2017 18:30	27	23	29	43	37	46
11/18/2017 18:40	27	25	29	41	38	44
11/18/2017 18:50	37	25	30	44	38	45
11/18/2017 19:00	25	23	26	40	38	41
11/18/2017 19:10	37	21	30	43	37	41
11/18/2017 19:20	23	21	25	40	37	43
11/18/2017 19:30	24	22	25	43	37	40
11/18/2017 19:40	31	26	35	45	38	49
11/18/2017 19:50	35	27	40	47	38	50
11/18/2017 20:00	28	26	30	41	38	43
11/18/2017 20:10	26	24	27	38	37	39
11/18/2017 20:20	27	26	28	38	37	39
11/18/2017 20:30	26	24	27	39	37	41
11/18/2017 20:40	28	24	30	38	37	39
11/18/2017 20:50	34	29	37	41	37	44
11/18/2017 21:00	25	24	26	38	37	39
11/18/2017 21:10	29	24	32	39	37	40
11/18/2017 21:20	31	22	35	43	37	47
11/18/2017 21:30	23	22	24	38	36	41
11/18/2017 21:40	26	22	29	40	36	44
11/18/2017 21:50	25	23	26	38	36	39
11/18/2017 22:00	31	25	30	44	37	47
11/18/2017 22:10	28	27	29	38	37	38
11/18/2017 22:20	29	28	29	39	38	40
11/18/2017 22:30	29	27	30	39	37	41
11/18/2017 22:40	34	27	37	41	37	41
11/18/2017 22:50	38	35	40	42	39	43
11/18/2017 23:00	37	32	39	40	38	41
11/18/2017 23:10	42	35	41	44	39	43
11/18/2017 23:20	43	38	43	45	40	44
11/18/2017 23:30	44	37	45	45	40	45



AMP-5						
Date/Time	L _{Aeq}	L _{A90}	L _{A10}	L _{Ceq}	L _{C90}	L _{C10}
11/18/2017 23:40	44	39	45	46	41	46
11/18/2017 23:50	42	38	43	43	39	44
11/19/2017 0:00	43	38	44	44	40	44
11/19/2017 0:10	44	40	45	45	41	46
11/19/2017 0:20	43	40	45	45	41	46
11/19/2017 0:30	44	40	45	45	41	46
11/19/2017 0:40	48	43	49	49	43	50
11/19/2017 0:50	49	45	50	50	46	51
11/19/2017 1:00	49	45	50	50	45	51
11/19/2017 1:10	49	46	50	50	46	50
11/19/2017 1:20	47	43	48	48	44	48
11/19/2017 1:30	45	41	46	46	43	47
11/19/2017 1:40	47	43	48	48	44	48
11/19/2017 1:50	44	41	46	46	43	47
11/19/2017 2:00	43	38	44	45	40	45
11/19/2017 2:10	42	37	43	43	40	44
11/19/2017 2:20	44	39	45	45	40	46
11/19/2017 2:30	44	39	45	45	40	45
11/19/2017 2:40	44	39	45	45	40	45
11/19/2017 2:50	46	41	47	47	42	47
11/19/2017 3:00	46	43	47	47	43	48
11/19/2017 3:10	47	43	48	48	44	48
11/19/2017 3:20	49	45	49	50	45	49
11/19/2017 3:30	49	46	50	50	46	52
11/19/2017 3:40	49	46	50	50	46	50
11/19/2017 3:50	49	43	50	51	44	54
11/19/2017 4:00	46	42	46	47	43	47
11/19/2017 4:10	46	42	47	47	43	47
11/19/2017 4:20	47	42	47	48	43	47
11/19/2017 4:30	45	40	46	46	42	46
11/19/2017 4:40	45	40	46	46	41	46
11/19/2017 4:50	45	40	46	46	41	46
11/19/2017 5:00	44	39	45	45	41	45
11/19/2017 5:10	43	38	44	47	41	49
11/19/2017 5:20	43	38	44	46	41	46
11/19/2017 5:30	45	40	46	47	42	47

AMP-5						
Date/Time	L _{Aeq}	L _{A90}	L _{A10}	L _{Ceq}	L _{C90}	L _{C10}
11/19/2017 5:40	47	42	47	49	44	49
11/19/2017 5:50	46	42	47	48	43	48
11/19/2017 6:00	47	43	48	48	44	49
11/19/2017 6:10	45	41	46	46	43	47
11/19/2017 6:20	46	42	47	48	43	47
11/19/2017 6:30	43	39	45	45	41	46
11/19/2017 6:40	45	41	46	47	43	47
11/19/2017 6:50	46	42	47	48	44	48
11/19/2017 7:00	46	41	47	48	43	48
11/19/2017 7:10	46	41	47	49	43	48
11/19/2017 7:20	47	43	48	49	45	49
11/19/2017 7:30	48	44	49	50	45	51
11/19/2017 7:40	46	42	47	48	43	47
11/19/2017 7:50	44	39	45	46	42	47
11/19/2017 8:00	45	39	44	47	42	46
11/19/2017 8:10	43	38	45	46	41	47
11/19/2017 8:20	46	42	48	48	44	50
11/19/2017 8:30	48	42	51	49	45	51
11/19/2017 8:40	50	44	51	52	46	54
11/19/2017 8:50	51	47	53	53	48	55
11/19/2017 9:00	50	46	51	52	48	52
11/19/2017 9:10	51	47	52	53	48	54
11/19/2017 9:20	51	46	51	53	47	53
11/19/2017 9:30	50	46	52	53	48	53
11/19/2017 9:40	51	46	52	53	48	54
11/19/2017 9:50	48	43	49	51	46	53
11/19/2017 10:00	47	41	50	51	45	53
11/19/2017 10:10	48	41	50	52	45	54
11/19/2017 10:20	47	41	50	51	45	53
11/19/2017 10:30	45	40	47	49	44	51
11/19/2017 10:40	48	41	48	50	45	51
11/19/2017 10:50	52	46	53	53	48	55
11/19/2017 11:00	52	48	53	55	50	55
11/19/2017 11:10	50	46	52	53	47	54
11/19/2017 11:20	48	43	49	51	46	51
11/19/2017 11:30	51	45	52	54	47	55



AMP-5						
Date/Time	L _{Aeq}	L _{A90}	L _{A10}	L _{Ceq}	L _{C90}	L _{C10}
11/19/2017 11:40	48	43	49	51	46	51
11/19/2017 11:50	46	41	47	49	45	50
11/19/2017 12:00	47	41	49	52	46	53
11/19/2017 12:10	46	40	48	49	44	51
11/19/2017 12:20	50	43	51	52	45	52
11/19/2017 12:30	54	49	56	56	49	59
11/19/2017 12:40	48	44	50	51	46	53
11/19/2017 12:50	47	42	48	52	45	53
11/19/2017 13:00	46	41	48	50	45	52
11/19/2017 13:10	52	44	54	55	46	57
11/19/2017 13:20	53	48	56	55	49	58
11/19/2017 13:30	47	43	50	51	46	53
11/19/2017 13:40	46	41	47	50	45	50
11/19/2017 13:50	45	40	47	49	45	51
11/19/2017 14:00	47	42	49	52	46	54
11/19/2017 14:10	46	42	47	49	45	49
11/19/2017 14:20	44	39	46	50	43	52
11/19/2017 14:30	43	36	47	51	43	55
11/19/2017 14:40	46	38	48	53	44	56
11/19/2017 14:50	44	36	46	51	43	53
11/19/2017 15:00	41	35	42	45	41	45
11/19/2017 15:10	56	48	60	59	51	63
11/19/2017 15:20	53	45	55	56	46	58
11/19/2017 15:30	52	45	53	54	48	56
11/19/2017 15:40	48	43	49	52	47	53
11/19/2017 15:50	46	42	47	50	47	51
11/19/2017 16:00	45	39	47	49	44	51
11/19/2017 16:10	45	39	48	49	44	52
11/19/2017 16:20	51	47	54	55	51	58
11/19/2017 16:30	49	45	52	54	50	56
11/19/2017 16:40	53	48	56	57	52	60
11/19/2017 16:50	48	45	50	53	50	54
11/19/2017 17:00	49	46	51	53	50	55
11/19/2017 17:10	50	46	53	55	50	57
11/19/2017 17:20	50	47	53	55	51	58
11/19/2017 17:30	49	46	52	54	50	56

AMP-5						
Date/Time	L _{Aeq}	L _{A90}	L _{A10}	L _{Ceq}	L _{C90}	L _{C10}
11/19/2017 17:40	51	47	53	56	52	59
11/19/2017 17:50	51	47	53	56	51	59
11/19/2017 18:00	49	45	52	54	50	56
11/19/2017 18:10	51	45	54	55	49	58
11/19/2017 18:20	50	45	53	55	49	58
11/19/2017 18:30	51	47	54	56	51	58
11/19/2017 18:40	50	46	53	57	50	60
11/19/2017 18:50	52	46	55	57	51	60
11/19/2017 19:00	52	47	55	56	52	59
11/19/2017 19:10	49	46	51	53	50	55
11/19/2017 19:20	50	46	53	54	50	57
11/19/2017 19:30	49	45	52	53	49	56
11/19/2017 19:40	49	45	51	53	49	55
11/19/2017 19:50	49	46	52	53	50	56
11/19/2017 20:00	51	45	54	55	50	58
11/19/2017 20:10	51	46	54	55	50	58
11/19/2017 20:20	51	44	54	55	49	59
11/19/2017 20:30	49	44	52	53	48	56
11/19/2017 20:40	47	44	50	51	48	54
11/19/2017 20:50	49	43	52	53	48	56
11/19/2017 21:00	47	43	49	51	47	53
11/19/2017 21:10	50	46	53	54	50	57
11/19/2017 21:20	48	45	51	52	49	55
11/19/2017 21:30	46	43	49	51	47	53
11/19/2017 21:40	46	42	49	49	46	52
11/19/2017 21:50	48	44	51	52	48	55
11/19/2017 22:00	50	45	52	54	49	55
11/19/2017 22:10	49	44	52	54	48	57
11/19/2017 22:20	47	43	51	51	47	55
11/19/2017 22:30	45	41	48	49	45	51
11/19/2017 22:40	49	44	52	53	49	56
11/19/2017 22:50	47	42	49	50	46	53
11/19/2017 23:00	42	36	45	46	41	49
11/19/2017 23:10	45	39	47	48	44	50
11/19/2017 23:20	42	38	44	45	42	48
11/19/2017 23:30	40	35	43	45	41	47



AMP-5						
Date/Time	L _{Aeq}	L _{A90}	L _{A10}	L _{Ceq}	L _{C90}	L _{C10}
11/19/2017 23:40	40	37	43	43	41	45
11/19/2017 23:50	39	36	41	43	40	45
11/20/2017 0:00	37	32	39	41	38	42
11/20/2017 0:10	37	34	38	41	39	42
11/20/2017 0:20	38	35	41	42	40	44
11/20/2017 0:30	39	35	41	42	40	44
11/20/2017 0:40	41	37	43	47	41	50
11/20/2017 0:50	40	36	41	43	41	44
11/20/2017 1:00	39	36	41	42	40	44
11/20/2017 1:10	40	37	42	45	41	48
11/20/2017 1:20	42	40	45	46	43	47
11/20/2017 1:30	43	38	47	47	42	50
11/20/2017 1:40	42	39	45	46	43	48
11/20/2017 1:50	43	39	45	46	43	48
11/20/2017 2:00	40	35	42	44	41	45
11/20/2017 2:10	38	36	40	43	41	44
11/20/2017 2:20	36	34	39	42	40	43
11/20/2017 2:30	35	31	38	41	38	42
11/20/2017 2:40	39	35	42	43	41	45
11/20/2017 2:50	42	37	44	45	42	47
11/20/2017 3:00	42	37	44	45	42	47
11/20/2017 3:10	41	35	44	44	40	47
11/20/2017 3:20	39	33	42	43	39	46
11/20/2017 3:30	37	34	39	42	39	43
11/20/2017 3:40	39	35	42	43	40	45
11/20/2017 3:50	40	37	42	43	41	45
11/20/2017 4:00	41	36	42	48	41	45
11/20/2017 4:10	40	35	42	47	40	50
11/20/2017 4:20	35	32	38	40	38	42
11/20/2017 4:30	35	32	37	40	38	42
11/20/2017 4:40	37	31	40	47	37	51
11/20/2017 4:50	36	32	39	41	38	43
11/20/2017 5:00	37	33	39	42	40	44
11/20/2017 5:10	43	37	46	49	42	54
11/20/2017 5:20	44	39	47	48	43	51
11/20/2017 5:30	44	41	47	48	45	50

AMP-5						
Date/Time	L _{Aeq}	L _{A90}	L _{A10}	L _{Ceq}	L _{C90}	L _{C10}
11/20/2017 5:40	45	40	48	49	45	51
11/20/2017 5:50	45	40	47	48	45	51
11/20/2017 6:00	44	39	47	47	44	50
11/20/2017 6:10	46	42	48	54	46	52
11/20/2017 6:20	44	41	46	48	45	49
11/20/2017 6:30	44	41	47	50	46	51
11/20/2017 6:40	44	42	47	48	46	50
11/20/2017 6:50	45	40	47	48	45	51
11/20/2017 7:00	43	39	46	48	45	50
11/20/2017 7:10	43	38	46	48	44	49
11/20/2017 7:20	41	39	44	46	44	48
11/20/2017 7:30	40	36	42	46	43	47
11/20/2017 7:40	40	36	42	45	43	46
11/20/2017 7:50	41	36	44	46	44	48
11/20/2017 8:00	46	38	48	55	45	54
11/20/2017 8:10	40	35	44	47	44	49
11/20/2017 8:20	41	37	43	47	45	49
11/20/2017 8:30	43	38	47	48	45	51
11/20/2017 8:40	43	39	46	48	46	50
11/20/2017 8:50	44	38	46	49	46	51
11/20/2017 9:00	47	39	49	60	44	54
11/20/2017 9:10	44	39	46	48	44	50
11/20/2017 9:20	44	37	48	48	44	51
11/20/2017 9:30	47	41	50	51	46	54
11/20/2017 9:40	45	41	47	48	45	50
11/20/2017 9:50	42	36	45	49	44	50
11/20/2017 10:00	47	36	46	50	44	50
11/20/2017 10:10	43	37	47	47	43	50
11/20/2017 10:20	42	35	44	48	42	50
11/20/2017 10:30	42	36	45	46	42	49
11/20/2017 10:40	48	44	51	52	49	55
11/20/2017 10:50	48	43	51	55	48	55
11/20/2017 11:00	49	44	52	53	48	56
11/20/2017 11:10	44	38	46	49	45	50
11/20/2017 11:20	45	41	47	50	46	53
11/20/2017 11:30	49	44	52	54	48	57



AMP-5						
Date/Time	L _{Aeq}	L _{A90}	L _{A10}	L _{Ceq}	L _{C90}	L _{C10}
11/20/2017 11:40	49	45	51	54	50	56
11/20/2017 11:50	49	44	52	53	48	56
11/20/2017 12:00	48	43	51	52	47	55
11/20/2017 12:10	46	41	49	51	45	54
11/20/2017 12:20	43	38	46	48	43	50
11/20/2017 12:30	43	38	45	46	43	48
11/20/2017 12:40	45	41	47	49	46	51
11/20/2017 12:50	44	39	47	49	44	52
11/20/2017 13:00	48	42	51	52	46	55
11/20/2017 13:10	47	39	50	51	46	54
11/20/2017 13:20	45	41	48	50	47	52
11/20/2017 13:30	46	37	47	53	46	54
11/20/2017 13:40	41	36	44	47	45	49
11/20/2017 13:50	42	37	44	48	46	49
11/20/2017 14:00	48	43	51	52	48	56
11/20/2017 14:10	43	39	45	50	48	51
11/20/2017 14:20	44	40	46	50	48	52
11/20/2017 14:30	52	46	54	57	52	59
11/20/2017 14:40	50	46	52	56	52	58
11/20/2017 14:50	51	46	53	55	52	58
11/20/2017 15:00	49	45	51	54	51	56
11/20/2017 15:10	49	42	52	54	49	56
11/20/2017 15:20	44	40	47	51	48	52
11/20/2017 15:30	46	41	49	52	49	54
11/20/2017 15:40	44	39	47	50	47	52
11/20/2017 15:50	41	36	44	48	46	49
11/20/2017 16:00	39	34	43	47	45	48
11/20/2017 16:10	42	34	46	48	45	50
11/20/2017 16:20	42	39	45	48	46	49
11/20/2017 16:30	43	38	46	50	45	53
11/20/2017 16:40	42	39	45	47	45	49
11/20/2017 16:50	40	36	42	45	43	46
11/20/2017 17:00	44	39	47	48	44	50
11/20/2017 17:10	41	34	44	48	42	51
11/20/2017 17:20	39	34	41	45	42	46
11/20/2017 17:30	41	34	44	48	42	51

AMP-5						
Date/Time	L _{Aeq}	L _{A90}	L _{A10}	L _{Ceq}	L _{C90}	L _{C10}
11/20/2017 17:40	42	36	46	48	43	51
11/20/2017 17:50	38	34	40	43	41	45
11/20/2017 18:00	39	35	43	44	42	46
11/20/2017 18:10	40	35	43	45	42	47
11/20/2017 18:20	42	35	44	48	42	51
11/20/2017 18:30	46	40	49	50	45	54
11/20/2017 18:40	44	39	47	49	45	51
11/20/2017 18:50	45	40	47	49	44	51
11/20/2017 19:00	41	38	43	45	43	47
11/20/2017 19:10	41	35	43	46	41	47
11/20/2017 19:20	37	34	40	45	41	47
11/20/2017 19:30	35	33	38	42	40	43
11/20/2017 19:40	37	33	40	43	40	45
11/20/2017 19:50	38	33	39	45	41	48
11/20/2017 20:00	41	37	44	47	42	49
11/20/2017 20:10	41	37	44	46	43	48
11/20/2017 20:20	43	39	46	47	43	49
11/20/2017 20:30	41	35	45	45	42	48
11/20/2017 20:40	46	40	49	49	45	52
11/20/2017 20:50	46	42	48	49	46	52
11/20/2017 21:00	43	39	46	47	45	49
11/20/2017 21:10	45	41	48	50	46	52
11/20/2017 21:20	43	39	45	51	45	56
11/20/2017 21:30	41	37	44	50	44	53
11/20/2017 21:40	41	37	44	45	42	47
11/20/2017 21:50	41	37	43	45	43	47
11/20/2017 22:00	42	38	45	46	43	49
11/20/2017 22:10	43	39	45	49	44	52
11/20/2017 22:20	39	36	41	45	42	48
11/20/2017 22:30	39	33	43	44	40	46
11/20/2017 22:40	38	34	41	43	41	45
11/20/2017 22:50	37	34	39	42	40	44
11/20/2017 23:00	39	34	42	44	41	46
11/20/2017 23:10	33	29	35	41	39	42
11/20/2017 23:20	33	27	36	41	39	42
11/20/2017 23:30	36	32	40	42	40	44



AMP-5						
Date/Time	L _{Aeq}	L _{A90}	L _{A10}	L _{Ceq}	L _{C90}	L _{C10}
11/20/2017 23:40	37	33	40	42	40	44
11/20/2017 23:50	35	30	38	41	39	42
11/21/2017 0:00	35	30	37	41	39	43
11/21/2017 0:10	33	30	35	41	39	41
11/21/2017 0:20	34	29	37	41	39	42
11/21/2017 0:30	30	27	32	40	38	42
11/21/2017 0:40	28	24	30	39	37	40
11/21/2017 0:50	30	26	33	40	39	41
11/21/2017 1:00	32	27	34	40	38	41
11/21/2017 1:10	27	24	29	39	37	40
11/21/2017 1:20	25	22	27	39	38	40
11/21/2017 1:30	23	21	25	40	38	41
11/21/2017 1:40	24	20	27	39	37	41
11/21/2017 1:50	28	20	33	44	38	48
11/21/2017 2:00	20	18	22	39	38	40
11/21/2017 2:10	19	18	20	41	39	42
11/21/2017 2:20	20	18	21	42	40	43
11/21/2017 2:30	20	19	20	41	40	42
11/21/2017 2:40	21	19	23	41	40	43
11/21/2017 2:50	20	18	21	41	40	42
11/21/2017 3:00	21	19	22	41	40	42
11/21/2017 3:10	22	20	23	41	40	43
11/21/2017 3:20	22	20	24	42	40	44
11/21/2017 3:30	19	19	20	41	40	42
11/21/2017 3:40	20	19	21	41	39	42
11/21/2017 3:50	20	19	21	42	40	42
11/21/2017 4:00	27	20	32	44	41	47
11/21/2017 4:10	25	20	28	42	40	43
11/21/2017 4:20	24	20	26	43	41	44
11/21/2017 4:30	27	21	31	44	41	46
11/21/2017 4:40	23	21	24	42	41	43
11/21/2017 4:50	29	22	32	45	41	48
11/21/2017 5:00	29	24	32	45	43	47
11/21/2017 5:10	26	22	30	45	42	47
11/21/2017 5:20	33	27	35	47	44	49
11/21/2017 5:30	27	24	29	45	43	47

AMP-5						
Date/Time	L _{Aeq}	L _{A90}	L _{A10}	L _{Ceq}	L _{C90}	L _{C10}
11/21/2017 5:40	32	27	33	46	44	47
11/21/2017 5:50	30	27	32	46	44	47
11/21/2017 6:00	29	26	30	45	43	46
11/21/2017 6:10	34	28	33	51	43	48
11/21/2017 6:20	32	28	33	46	44	47
11/21/2017 6:30	32	26	33	49	44	48
11/21/2017 6:40	39	29	42	52	45	55
11/21/2017 6:50	32	29	34	46	45	47
11/21/2017 7:00	34	30	36	51	46	54
11/21/2017 7:10	33	30	35	48	46	50
11/21/2017 7:20	34	30	37	48	46	49
11/21/2017 7:30	36	30	36	47	45	48
11/21/2017 7:40	34	31	35	47	45	48
11/21/2017 7:50	35	33	36	47	45	47
11/21/2017 8:00	37	32	36	48	46	48
11/21/2017 8:10	33	31	35	47	46	48
11/21/2017 8:20	36	32	38	48	46	49
11/21/2017 8:30	37	36	38	49	47	51
11/21/2017 8:40	38	35	39	49	47	50
11/21/2017 8:50	36	33	37	49	47	49
11/21/2017 9:00	35	33	36	48	47	49
11/21/2017 9:10	35	34	37	48	47	50
11/21/2017 9:20	36	34	37	48	47	49
11/21/2017 9:30	37	35	39	48	47	49
11/21/2017 9:40	37	34	38	48	47	49
11/21/2017 9:50	38	35	39	49	47	50
11/21/2017 10:00	36	34	38	47	46	48
11/21/2017 10:10	37	35	38	47	46	48
11/21/2017 10:20	38	36	39	49	46	49
11/21/2017 10:30	38	36	40	48	46	48
11/21/2017 10:40	38	37	39	48	46	48
11/21/2017 10:50	40	37	41	49	46	51
11/21/2017 11:00	39	36	40	49	46	49
11/21/2017 11:10	40	37	43	50	47	53
11/21/2017 11:20	39	37	40	48	46	51
11/21/2017 11:30	40	37	41	50	47	52

AMP-5						
Date/Time	L _{Aeq}	L _{A90}	L _{A10}	L _{Ceq}	L _{C90}	L _{C10}
11/21/2017 11:40	38	35	40	49	47	52
11/21/2017 11:50	38	32	42	50	46	53
11/21/2017 12:00	36	33	38	48	46	49
11/21/2017 12:10	39	34	42	50	46	52
11/21/2017 12:20	38	35	40	49	46	51
11/21/2017 12:30	38	34	40	48	46	49
11/21/2017 12:40	40	35	42	50	46	52
11/21/2017 12:50	39	34	40	49	46	50
11/21/2017 13:00	36	32	39	48	46	49
11/21/2017 13:10	38	35	41	50	46	53
11/21/2017 13:20	42	38	44	50	46	52
11/21/2017 13:30	42	35	45	49	46	52
11/21/2017 13:40	39	34	42	48	46	50
11/21/2017 13:50	38	34	42	48	46	50
11/21/2017 14:00	40	34	43	50	47	53
11/21/2017 14:10	104	35	111	105	46	114
11/21/2017 14:40	37	32	40	46	45	47
11/21/2017 14:50	38	32	40	47	45	49
11/21/2017 15:00	42	36	43	50	46	48
11/21/2017 15:10	40	36	42	47	45	48
11/21/2017 15:20	40	36	42	48	45	50
11/21/2017 15:30	40	35	43	48	45	50
11/21/2017 15:40	38	35	40	48	46	49
11/21/2017 15:50	36	33	38	48	46	49
11/21/2017 16:00	38	35	40	49	46	51
11/21/2017 16:10	38	35	40	49	47	51
11/21/2017 16:20	37	35	40	46	45	47
11/21/2017 16:30	38	35	40	47	45	48
11/21/2017 16:40	40	36	43	48	45	50
11/21/2017 16:50	38	34	40	47	44	49
11/21/2017 17:00	39	34	42	46	45	48
11/21/2017 17:10	39	35	42	48	46	49
11/21/2017 17:20	42	37	44	48	45	50
11/21/2017 17:30	41	36	45	51	47	53
11/21/2017 17:40	41	36	44	48	46	51
11/21/2017 17:50	42	38	45	49	46	51

AMP-5						
Date/Time	L _{Aeq}	L _{A90}	L _{A10}	L _{Ceq}	L _{C90}	L _{C10}
11/21/2017 18:00	43	39	46	48	46	50
11/21/2017 18:10	41	38	43	47	45	48
11/21/2017 18:20	42	37	45	47	45	49
11/21/2017 18:30	39	35	41	47	45	50
11/21/2017 18:40	39	34	43	46	44	48
11/21/2017 18:50	39	35	42	47	45	49
11/21/2017 19:00	39	35	43	47	43	49
11/21/2017 19:10	38	34	41	45	43	47
11/21/2017 19:20	40	35	44	45	42	47
11/21/2017 19:30	39	34	42	46	44	49
11/21/2017 19:40	38	34	40	47	43	49
11/21/2017 19:50	37	33	39	50	43	53
11/21/2017 20:00	36	33	39	44	42	45
11/21/2017 20:10	38	35	42	52	43	56
11/21/2017 20:20	37	32	40	46	41	49
11/21/2017 20:30	35	31	37	44	41	46
11/21/2017 20:40	36	33	39	42	41	44
11/21/2017 20:50	34	31	37	41	40	42
11/21/2017 21:00	33	31	34	43	41	46
11/21/2017 21:10	33	31	35	42	40	44
11/21/2017 21:20	34	29	37	42	40	44
11/21/2017 21:30	33	30	35	44	40	45
11/21/2017 21:40	32	30	34	40	39	41
11/21/2017 21:50	32	29	35	41	39	42
11/21/2017 22:00	34	29	36	42	39	44
11/21/2017 22:10	31	28	33	40	39	41
11/21/2017 22:20	38	28	43	52	39	56
11/21/2017 22:30	30	28	33	40	38	41
11/21/2017 22:40	33	28	36	44	39	48
11/21/2017 22:50	32	28	34	40	39	42
11/21/2017 23:00	31	27	34	40	38	41
11/21/2017 23:10	31	26	34	39	37	40
11/21/2017 23:20	30	27	32	39	37	40
11/21/2017 23:30	30	27	31	38	37	39
11/21/2017 23:40	30	28	32	39	37	41
11/21/2017 23:50	26	24	27	38	36	39



AMP-5						
Date/Time	L _{Aeq}	L _{A90}	L _{A10}	L _{Ceq}	L _{C90}	L _{C10}
11/22/2017 0:00	28	25	30	40	37	43
11/22/2017 0:10	24	22	25	38	36	39
11/22/2017 0:20	24	23	26	37	35	38
11/22/2017 0:30	24	23	25	37	35	38
11/22/2017 0:40	26	24	27	37	36	38
11/22/2017 0:50	27	24	29	38	36	38
11/22/2017 1:00	31	26	33	45	37	50
11/22/2017 1:10	32	25	32	44	37	47
11/22/2017 1:20	26	25	27	38	36	41
11/22/2017 1:30	26	25	28	37	36	38
11/22/2017 1:40	25	24	27	37	36	38
11/22/2017 1:50	25	23	26	37	35	38
11/22/2017 2:00	25	23	27	37	35	38
11/22/2017 2:10	27	23	30	38	36	40
11/22/2017 2:20	25	21	28	42	36	44
11/22/2017 2:30	21	19	22	36	35	37
11/22/2017 2:40	22	20	24	36	35	37
11/22/2017 2:50	22	20	25	38	35	40
11/22/2017 3:00	22	20	24	37	35	38
11/22/2017 3:10	23	19	25	38	36	40
11/22/2017 3:20	21	20	23	37	35	38
11/22/2017 3:30	24	20	26	37	36	39
11/22/2017 3:40	22	20	24	37	36	38
11/22/2017 3:50	23	20	26	37	35	38
11/22/2017 4:00	22	21	24	35	34	36
11/22/2017 4:10	24	22	26	36	34	37
11/22/2017 4:20	25	23	28	37	35	38
11/22/2017 4:30	24	21	25	37	35	38
11/22/2017 4:40	25	21	28	41	35	43
11/22/2017 4:50	24	19	27	37	35	39
11/22/2017 5:00	23	19	26	37	35	38
11/22/2017 5:10	26	20	30	38	35	41
11/22/2017 5:20	24	20	26	38	36	39
11/22/2017 5:30	38	21	32	46	37	43
11/22/2017 5:40	37	20	32	46	36	42
11/22/2017 5:50	24	21	24	39	37	41

AMP-5						
Date/Time	L _{Aeq}	L _{A90}	L _{A10}	L _{Ceq}	L _{C90}	L _{C10}
11/22/2017 6:00	22	20	23	37	36	38
11/22/2017 6:10	36	21	38	52	38	51
11/22/2017 6:20	29	21	32	42	37	46
11/22/2017 6:30	24	21	26	40	38	42
11/22/2017 6:40	26	21	28	40	38	41
11/22/2017 6:50	36	24	36	46	40	49
11/22/2017 7:00	36	24	39	45	41	46
11/22/2017 7:10	27	24	29	42	40	43
11/22/2017 7:20	28	25	29	43	41	44
11/22/2017 7:30	38	28	33	45	43	46
11/22/2017 7:40	27	22	30	43	41	45
11/22/2017 7:50	25	22	26	42	41	44
11/22/2017 8:00	26	24	28	43	42	44
11/22/2017 8:10	27	24	28	44	42	45
11/22/2017 8:20	29	25	31	44	41	45
11/22/2017 8:30	33	24	36	49	42	52
11/22/2017 8:40	45	24	38	51	42	49
11/22/2017 8:50	30	26	32	46	42	46
11/22/2017 9:00	29	24	31	44	42	46
11/22/2017 9:10	29	25	30	44	41	46
11/22/2017 9:20	30	26	31	43	41	44
11/22/2017 9:30	42	28	40	52	42	51
11/22/2017 9:40	29	27	31	43	42	44
11/22/2017 9:50	29	27	31	44	42	45
11/22/2017 10:00	31	27	34	46	43	48
11/22/2017 10:10	28	24	28	44	42	45
11/22/2017 10:20	29	24	30	45	43	46
11/22/2017 10:30	31	26	34	50	43	52
11/22/2017 10:40	32	30	33	46	44	48
11/22/2017 10:50	30	27	31	45	43	46
11/22/2017 11:00	28	25	29	44	43	46
11/22/2017 11:10	28	26	29	44	42	45
11/22/2017 11:20	28	27	29	44	42	44
11/22/2017 11:30	29	27	30	44	42	45
11/22/2017 11:40	33	30	34	48	43	51
11/22/2017 11:50	33	31	35	45	42	47



AMP-5						
Date/Time	L _{Aeq}	L _{A90}	L _{A10}	L _{Ceq}	L _{C90}	L _{C10}
11/22/2017 12:00	35	32	36	42	41	43
11/22/2017 12:10	36	34	37	45	41	48
11/22/2017 12:20	38	34	40	48	41	47
11/22/2017 12:30	41	37	41	44	43	45
11/22/2017 12:40	44	40	45	51	44	50
11/22/2017 12:50	47	44	48	49	45	49
11/22/2017 13:00	49	46	49	51	47	54
11/22/2017 13:10	50	47	50	51	48	51
11/22/2017 13:20	51	48	52	52	49	53
11/22/2017 13:30	50	46	51	52	47	53
11/22/2017 13:40	49	46	50	51	47	51
11/22/2017 13:50	49	46	50	51	47	51
11/22/2017 14:00	48	46	49	50	46	50
11/22/2017 14:10	50	46	51	52	47	54
11/22/2017 14:20	52	48	52	54	49	55
11/22/2017 14:30	54	49	56	57	49	59
11/22/2017 14:40	53	49	55	55	49	57
11/22/2017 14:50	54	49	56	56	49	58
11/22/2017 15:00	55	50	59	58	50	62
11/22/2017 15:10	55	49	58	57	49	60
11/22/2017 15:20	53	48	54	55	49	56
11/22/2017 15:30	53	49	53	55	49	55
11/22/2017 15:40	51	48	52	53	48	54
11/22/2017 15:50	50	47	50	51	47	51
11/22/2017 16:00	52	47	52	54	47	55
11/22/2017 16:10	50	46	50	52	47	52
11/22/2017 16:20	51	47	52	54	47	54
11/22/2017 16:30	51	45	51	53	46	53
11/22/2017 16:40	52	45	53	54	46	55
11/22/2017 16:50	54	49	56	56	49	59
11/22/2017 17:00	54	48	57	57	49	60
11/22/2017 17:10	53	47	55	56	48	58
11/22/2017 17:20	53	46	55	55	48	57
11/22/2017 17:30	51	45	51	54	46	53
11/22/2017 17:40	51	45	51	54	46	54
11/22/2017 17:50	50	45	50	53	47	51

AMP-5						
Date/Time	L _{Aeq}	L _{A90}	L _{A10}	L _{Ceq}	L _{C90}	L _{C10}
11/22/2017 18:00	53	46	54	56	47	57
11/22/2017 18:10	52	46	53	55	47	56
11/22/2017 18:20	52	45	52	55	47	53
11/22/2017 18:30	49	43	50	52	45	51
11/22/2017 18:40	50	43	50	53	46	54
11/22/2017 18:50	51	44	50	53	46	54
11/22/2017 19:00	50	43	51	53	46	55
11/22/2017 19:10	49	42	48	53	45	53
11/22/2017 19:20	49	42	48	52	45	52
11/22/2017 19:30	49	42	50	52	45	53
11/22/2017 19:40	49	43	49	51	45	51
11/22/2017 19:50	48	42	48	51	45	50
11/22/2017 20:00	49	42	48	52	45	50
11/22/2017 20:10	47	41	47	50	44	49
11/22/2017 20:20	45	40	47	49	44	51
11/22/2017 20:30	44	40	46	47	44	48
11/22/2017 20:40	49	43	49	52	47	53
11/22/2017 20:50	48	43	48	51	46	52
11/22/2017 21:00	46	41	46	50	45	51
11/22/2017 21:10	47	40	46	51	44	51
11/22/2017 21:20	46	41	46	49	45	49
11/22/2017 21:30	47	41	47	50	45	51
11/22/2017 21:40	46	40	46	49	44	48
11/22/2017 21:50	45	39	46	48	43	51
11/22/2017 22:00	45	38	46	49	42	53
11/22/2017 22:10	45	38	45	48	42	47
11/22/2017 22:20	47	39	46	51	44	49
11/22/2017 22:30	43	38	44	47	42	47
11/22/2017 22:40	46	39	47	50	44	50
11/22/2017 22:50	44	39	45	47	44	49
11/22/2017 23:00	41	37	42	45	42	46
11/22/2017 23:10	43	37	43	46	42	47
11/22/2017 23:20	41	35	40	45	40	44
11/22/2017 23:30	40	34	40	44	40	45
11/22/2017 23:40	39	35	40	43	41	44
11/22/2017 23:50	38	34	40	43	40	44



AMP-5						
Date/Time	L _{Aeq}	L _{A90}	L _{A10}	L _{Ceq}	L _{C90}	L _{C10}
11/23/2017 0:00	41	36	41	45	42	47
11/23/2017 0:10	41	36	42	46	41	48
11/23/2017 0:20	39	36	41	44	41	46
11/23/2017 0:30	45	37	47	52	43	54
11/23/2017 0:40	44	40	46	48	45	51
11/23/2017 0:50	46	42	49	50	46	53
11/23/2017 1:00	45	42	48	50	46	52
11/23/2017 1:10	46	43	48	50	47	52
11/23/2017 1:20	44	40	46	48	45	50
11/23/2017 1:30	44	41	46	48	45	50
11/23/2017 1:40	44	42	46	48	46	50
11/23/2017 1:50	43	41	45	47	45	49
11/23/2017 2:00	44	41	45	47	45	49
11/23/2017 2:10	43	41	45	47	45	49
11/23/2017 2:20	43	40	45	47	44	48
11/23/2017 2:30	43	40	45	46	44	49
11/23/2017 2:40	43	40	46	47	44	49
11/23/2017 2:50	44	41	47	48	44	51
11/23/2017 3:00	45	42	47	49	46	51
11/23/2017 3:10	42	38	44	45	42	47
11/23/2017 3:20	45	41	48	49	45	51
11/23/2017 3:30	46	42	48	49	46	51
11/23/2017 3:40	45	42	47	49	46	51
11/23/2017 3:50	47	44	49	50	47	53
11/23/2017 4:00	46	43	48	50	47	51
11/23/2017 4:10	48	44	51	52	48	55
11/23/2017 4:20	50	46	53	54	50	56
11/23/2017 4:30	48	45	50	52	49	54
11/23/2017 4:40	47	44	49	51	48	53
11/23/2017 4:50	45	42	47	49	47	51
11/23/2017 5:00	44	42	46	48	46	49
11/23/2017 5:10	46	43	49	50	47	52
11/23/2017 5:20	47	44	49	51	48	53
11/23/2017 5:30	43	41	45	47	45	48
11/23/2017 5:40	44	40	46	48	45	50
11/23/2017 5:50	42	39	45	47	43	50

AMP-5						
Date/Time	L _{Aeq}	L _{A90}	L _{A10}	L _{Ceq}	L _{C90}	L _{C10}
11/23/2017 6:00	42	40	44	46	44	47
11/23/2017 6:10	45	41	47	48	45	50
11/23/2017 6:20	44	41	47	51	46	54
11/23/2017 6:30	40	36	43	45	42	48
11/23/2017 6:40	38	34	42	43	41	45
11/23/2017 6:50	41	34	42	46	41	48
11/23/2017 7:00	40	38	41	45	43	46
11/23/2017 7:10	41	37	43	48	42	47
11/23/2017 7:20	42	39	44	47	43	50
11/23/2017 7:30	44	39	46	48	45	51
11/23/2017 7:40	46	42	49	50	46	52
11/23/2017 7:50	44	40	46	47	44	50
11/23/2017 8:00	46	43	48	50	47	51
11/23/2017 8:10	45	42	47	49	46	50
11/23/2017 8:20	42	38	45	46	43	49
11/23/2017 8:30	41	36	44	45	42	47
11/23/2017 8:40	39	33	42	44	41	46
11/23/2017 8:50	38	34	41	43	41	45
11/23/2017 9:00	39	32	43	44	40	47
11/23/2017 9:10	43	39	46	47	44	49
11/23/2017 9:20	44	40	47	48	44	50
11/23/2017 9:30	42	38	44	46	43	48
11/23/2017 9:40	43	38	45	47	43	49
11/23/2017 9:50	45	42	47	49	46	52
11/23/2017 10:00	44	39	46	48	45	50
11/23/2017 10:10	44	38	48	48	43	51
11/23/2017 10:20	40	35	44	45	42	47
11/23/2017 10:30	43	39	46	47	44	49
11/23/2017 10:40	43	40	45	47	45	49
11/23/2017 10:50	43	39	45	48	45	50
11/23/2017 11:00	42	34	44	48	42	49
11/23/2017 11:10	40	33	43	45	41	47
11/23/2017 11:20	40	35	43	44	42	46
11/23/2017 11:30	41	37	44	46	42	49
11/23/2017 11:40	38	34	41	43	41	45
11/23/2017 11:50	37	32	39	44	42	46

AMP-5						
Date/Time	L _{Aeq}	L _{A90}	L _{A10}	L _{Ceq}	L _{C90}	L _{C10}
11/23/2017 12:00	42	38	45	49	44	51
11/23/2017 12:10	42	37	45	50	44	52
11/23/2017 12:20	41	37	43	47	43	50
11/23/2017 12:30	44	40	46	47	45	49
11/23/2017 12:40	42	39	45	48	44	50
11/23/2017 12:50	40	36	43	47	42	50
11/23/2017 13:00	42	39	44	48	45	50
11/23/2017 13:10	41	38	44	46	43	49
11/23/2017 13:20	43	39	46	50	45	53
11/23/2017 13:30	39	36	42	46	42	48
11/23/2017 13:40	39	36	41	47	43	50
11/23/2017 13:50	41	37	43	46	43	49
11/23/2017 14:00	41	37	43	46	42	50
11/23/2017 14:10	40	36	42	46	42	48
11/23/2017 14:20	38	33	41	44	40	47
11/23/2017 14:30	35	31	37	41	39	43
11/23/2017 14:40	34	28	37	41	39	43
11/23/2017 14:50	38	32	41	46	39	51
11/23/2017 15:00	34	27	37	47	38	51
11/23/2017 15:10	37	26	41	49	39	53
11/23/2017 15:20	31	27	34	40	38	41
11/23/2017 15:30	32	26	35	44	38	48
11/23/2017 15:40	35	32	37	41	40	42
11/23/2017 15:50	36	32	39	42	40	43
11/23/2017 16:00	35	32	37	41	40	42
11/23/2017 16:10	39	33	42	43	41	45
11/23/2017 16:20	38	35	40	43	42	44
11/23/2017 16:30	37	31	39	45	41	48
11/23/2017 16:40	34	31	36	41	40	42
11/23/2017 16:50	33	29	36	44	39	48
11/23/2017 17:00	31	26	34	42	39	44
11/23/2017 17:10	32	26	33	42	38	42
11/23/2017 17:20	31	28	33	41	39	44
11/23/2017 17:30	31	27	34	44	39	48
11/23/2017 17:40	29	26	31	42	39	45
11/23/2017 17:50	33	27	36	43	40	47

AMP-5						
Date/Time	L _{Aeq}	L _{A90}	L _{A10}	L _{Ceq}	L _{C90}	L _{C10}
11/23/2017 18:00	32	24	35	44	39	47
11/23/2017 18:10	26	23	27	40	38	42
11/23/2017 18:20	33	24	35	44	38	48
11/23/2017 18:30	26	23	28	40	37	43
11/23/2017 18:40	31	22	27	42	37	40
11/23/2017 18:50	23	22	24	38	37	39
11/23/2017 19:00	37	21	30	44	37	44
11/23/2017 19:10	27	21	29	42	37	47
11/23/2017 19:20	23	20	24	40	37	42
11/23/2017 19:30	24	21	26	40	37	42
11/23/2017 19:40	22	20	24	41	37	44
11/23/2017 19:50	23	21	25	38	37	39
11/23/2017 20:00	27	21	30	42	37	45
11/23/2017 20:10	23	22	24	39	37	39
11/23/2017 20:20	22	20	24	39	37	40
11/23/2017 20:30	25	21	28	41	37	44
11/23/2017 20:40	23	21	25	40	37	43
11/23/2017 20:50	23	21	24	38	37	39
11/23/2017 21:00	22	19	24	37	36	38
11/23/2017 21:10	20	19	21	37	36	38
11/23/2017 21:20	20	19	21	36	35	37
11/23/2017 21:30	20	19	21	36	35	37
11/23/2017 21:40	29	20	26	43	36	42
11/23/2017 21:50	22	20	24	37	35	38
11/23/2017 22:00	22	19	24	38	36	40
11/23/2017 22:10	20	19	21	37	36	38
11/23/2017 22:20	23	19	26	38	36	40
11/23/2017 22:30	19	18	20	36	35	37
11/23/2017 22:40	22	18	23	37	35	38
11/23/2017 22:50	21	18	23	37	35	39
11/23/2017 23:00	20	18	21	37	35	38
11/23/2017 23:10	21	18	23	38	36	39
11/23/2017 23:20	20	18	21	38	36	39
11/23/2017 23:30	20	18	21	38	37	39
11/23/2017 23:40	20	18	21	38	36	39
11/23/2017 23:50	21	19	23	39	37	41

AMP-5						
Date/Time	L _{Aeq}	L _{A90}	L _{A10}	L _{Ceq}	L _{C90}	L _{C10}
11/24/2017 0:00	24	18	28	41	36	45
11/24/2017 0:10	23	20	25	38	35	39
11/24/2017 0:20	24	20	28	38	34	42
11/24/2017 0:30	21	19	22	34	33	35
11/24/2017 0:40	25	21	28	39	34	43
11/24/2017 0:50	24	21	26	39	36	42
11/24/2017 1:00	23	21	25	36	34	38
11/24/2017 1:10	24	21	27	35	34	36
11/24/2017 1:20	22	19	24	35	33	36
11/24/2017 1:30	29	22	31	38	34	41
11/24/2017 1:40	24	22	26	37	35	38
11/24/2017 1:50	25	22	26	37	35	38
11/24/2017 2:00	25	23	27	40	35	44
11/24/2017 2:10	26	24	27	37	35	38
11/24/2017 2:20	26	23	29	37	36	39
11/24/2017 2:30	27	22	30	39	37	41
11/24/2017 2:40	29	25	31	39	37	41
11/24/2017 2:50	27	24	29	38	37	39
11/24/2017 3:00	29	24	32	38	37	40
11/24/2017 3:10	28	24	31	38	36	39
11/24/2017 3:20	28	24	31	38	36	39
11/24/2017 3:30	30	23	34	39	37	41
11/24/2017 3:40	27	23	31	39	37	40
11/24/2017 3:50	29	26	31	39	37	40
11/24/2017 4:00	28	23	30	39	38	40
11/24/2017 4:10	31	28	34	40	38	42
11/24/2017 4:20	30	27	32	39	37	40
11/24/2017 4:30	29	27	31	39	38	40
11/24/2017 4:40	32	27	34	42	39	44
11/24/2017 4:50	34	28	38	45	39	48
11/24/2017 5:00	29	26	32	40	38	41
11/24/2017 5:10	33	26	35	42	39	42
11/24/2017 5:20	28	25	29	40	39	41
11/24/2017 5:30	30	26	34	41	39	42
11/24/2017 5:40	31	28	32	41	39	43
11/24/2017 5:50	32	28	36	41	39	43

AMP-5						
Date/Time	L _{Aeq}	L _{A90}	L _{A10}	L _{Ceq}	L _{C90}	L _{C10}
11/24/2017 6:00	33	29	35	44	40	46
11/24/2017 6:10	34	29	37	41	40	42
11/24/2017 6:20	31	27	33	41	40	43
11/24/2017 6:30	30	27	33	41	40	42
11/24/2017 6:40	29	27	31	41	40	42
11/24/2017 6:50	38	26	36	45	40	44
11/24/2017 7:00	30	27	32	42	40	44
11/24/2017 7:10	37	28	35	45	41	45
11/24/2017 7:20	33	30	36	42	41	44
11/24/2017 7:30	37	32	40	45	42	46
11/24/2017 7:40	34	30	37	42	41	43
11/24/2017 7:50	36	30	37	43	40	45
11/24/2017 8:00	34	29	37	41	39	43
11/24/2017 8:10	31	29	32	42	40	43
11/24/2017 8:20	31	27	33	43	40	44
11/24/2017 8:30	32	28	34	44	40	45
11/24/2017 8:40	32	28	33	42	40	43
11/24/2017 8:50	35	31	38	44	42	46
11/24/2017 9:00	34	30	37	43	41	44
11/24/2017 9:10	35	30	39	43	41	44
11/24/2017 9:20	32	28	35	43	41	44
11/24/2017 9:30	31	28	34	43	41	44
11/24/2017 9:40	33	27	36	43	41	44
11/24/2017 9:50	33	29	35	43	41	43
11/24/2017 10:00	34	28	37	44	42	45
11/24/2017 10:10	31	26	33	50	41	46
11/24/2017 10:20	31	25	35	48	41	53
11/24/2017 10:30	28	25	30	42	41	43
11/24/2017 10:40	26	25	28	43	42	44
11/24/2017 10:50	31	25	32	44	42	44
11/24/2017 11:00	31	26	34	43	42	44
11/24/2017 11:10	29	26	31	44	43	45
11/24/2017 11:20	37	27	42	45	43	46
11/24/2017 11:30	31	27	34	45	43	47
11/24/2017 11:40	30	27	33	45	43	47
11/24/2017 11:50	32	27	33	49	44	50



AMP-5						
Date/Time	L _{Aeq}	L _{A90}	L _{A10}	L _{Ceq}	L _{C90}	L _{C10}
11/24/2017 12:00	28	25	30	45	43	45
11/24/2017 12:10	33	26	35	47	44	48
11/24/2017 12:20	31	26	32	48	43	51
11/24/2017 12:30	38	26	41	50	44	54
11/24/2017 12:40	32	24	32	47	43	48
11/24/2017 12:50	31	25	33	46	44	48
11/24/2017 13:00	27	23	29	44	43	45
11/24/2017 13:10	28	24	32	46	43	48
11/24/2017 13:20	30	24	33	47	44	49
11/24/2017 13:30	43	24	48	53	43	57
11/24/2017 13:40	28	23	30	45	42	48
11/24/2017 13:50	29	24	32	46	43	49
11/24/2017 14:00	31	25	35	50	43	55
11/24/2017 14:10	34	24	37	49	43	53
11/24/2017 14:20	29	26	30	44	43	45
11/24/2017 14:30	29	25	30	45	43	46
11/24/2017 14:40	29	24	32	46	44	48
11/24/2017 14:50	38	24	42	49	43	52
11/24/2017 15:00	24	23	25	44	43	45
11/24/2017 15:10	35	25	39	48	44	50
11/24/2017 15:20	31	24	35	47	44	50
11/24/2017 15:30	32	24	36	47	44	49
11/24/2017 15:40	25	24	25	45	44	46
11/24/2017 15:50	31	25	32	47	44	48
11/24/2017 16:00	30	24	33	46	43	49
11/24/2017 16:10	31	23	36	47	43	47
11/24/2017 16:20	23	22	24	43	41	44
11/24/2017 16:30	32	22	32	43	41	44
11/24/2017 16:40	36	23	35	47	43	48
11/24/2017 16:50	29	23	34	48	43	51
11/24/2017 17:00	23	23	24	43	42	44
11/24/2017 17:10	31	23	32	44	42	45
11/24/2017 17:20	31	23	30	44	42	45
11/24/2017 17:30	28	23	33	45	42	48
11/24/2017 17:40	35	23	39	48	43	51
11/24/2017 17:50	25	23	28	44	41	46

AMP-5						
Date/Time	L _{Aeq}	L _{A90}	L _{A10}	L _{Ceq}	L _{C90}	L _{C10}
11/24/2017 18:00	26	23	30	43	41	45
11/24/2017 18:10	24	23	25	42	41	43
11/24/2017 18:20	24	22	26	43	41	44
11/24/2017 18:30	37	24	42	49	42	53
11/24/2017 18:40	35	24	39	46	40	49
11/24/2017 18:50	23	22	24	40	39	41
11/24/2017 19:00	41	22	45	49	39	54
11/24/2017 19:10	25	24	27	40	39	42
11/24/2017 19:20	33	23	37	46	39	51
11/24/2017 19:30	25	22	26	42	39	43
11/24/2017 19:40	25	22	26	40	38	42
11/24/2017 19:50	25	22	27	42	39	44
11/24/2017 20:00	39	22	43	51	39	54
11/24/2017 20:10	38	24	41	50	39	52
11/24/2017 20:20	28	24	31	42	39	44
11/24/2017 20:30	31	24	34	44	40	47
11/24/2017 20:40	25	24	26	40	39	41
11/24/2017 20:50	32	25	36	46	40	50
11/24/2017 21:00	35	25	29	43	39	44
11/24/2017 21:10	29	24	32	44	39	49
11/24/2017 21:20	31	26	35	45	39	49
11/24/2017 21:30	28	25	32	44	38	49
11/24/2017 21:40	24	23	25	40	38	42
11/24/2017 21:50	25	21	27	40	37	42
11/24/2017 22:00	25	22	28	40	38	42
11/24/2017 22:10	23	22	25	39	37	39
11/24/2017 22:20	32	22	37	47	38	51
11/24/2017 22:30	22	21	23	41	36	45
11/24/2017 22:40	25	21	27	42	36	46
11/24/2017 22:50	23	22	24	38	37	39
11/24/2017 23:00	25	22	29	42	37	45
11/24/2017 23:10	24	22	26	38	37	39
11/24/2017 23:20	24	22	25	38	36	38
11/24/2017 23:30	26	22	28	41	36	45
11/24/2017 23:40	24	22	25	39	36	42
11/24/2017 23:50	21	20	22	36	35	37



AMP-5						
Date/Time	L _{Aeq}	L _{A90}	L _{A10}	L _{Ceq}	L _{C90}	L _{C10}
11/25/2017 0:00	23	20	26	40	36	44
11/25/2017 0:10	21	20	22	36	35	37
11/25/2017 0:20	23	21	25	37	35	40
11/25/2017 0:30	22	21	22	36	35	36
11/25/2017 0:40	22	21	22	36	35	37
11/25/2017 0:50	23	21	24	37	35	37
11/25/2017 1:00	21	20	22	36	35	38
11/25/2017 1:10	23	21	23	37	36	38
11/25/2017 1:20	24	23	24	37	36	38
11/25/2017 1:30	25	24	26	37	36	38
11/25/2017 1:40	28	26	29	41	36	45
11/25/2017 1:50	28	26	29	37	36	38
11/25/2017 2:00	26	25	27	37	36	38
11/25/2017 2:10	26	24	27	37	36	38
11/25/2017 2:20	26	24	28	39	37	40
11/25/2017 2:30	28	27	29	38	37	39
11/25/2017 2:40	31	29	33	40	38	41
11/25/2017 2:50	33	30	35	43	40	44
11/25/2017 3:00	34	31	36	43	41	44
11/25/2017 3:10	38	35	41	47	43	49
11/25/2017 3:20	40	37	42	47	43	50
11/25/2017 3:30	40	37	41	44	42	46
11/25/2017 3:40	39	36	41	44	42	45
11/25/2017 3:50	39	37	40	44	42	45
11/25/2017 4:00	39	37	41	44	43	46
11/25/2017 4:10	40	38	41	45	43	46
11/25/2017 4:20	40	37	43	46	43	48
11/25/2017 4:30	40	37	41	44	43	45
11/25/2017 4:40	40	38	43	45	43	47
11/25/2017 4:50	42	38	45	47	44	50
11/25/2017 5:00	41	37	44	46	44	47
11/25/2017 5:10	41	37	42	46	43	47
11/25/2017 5:20	41	36	46	46	42	50
11/25/2017 5:30	40	37	42	45	43	46
11/25/2017 5:40	39	33	42	44	41	46
11/25/2017 5:50	38	33	40	43	41	44

AMP-5						
Date/Time	L _{Aeq}	L _{A90}	L _{A10}	L _{Ceq}	L _{C90}	L _{C10}
11/25/2017 6:00	37	32	39	43	41	44
11/25/2017 6:10	39	33	42	44	42	45
11/25/2017 6:20	37	33	39	43	41	44
11/25/2017 6:30	35	33	37	43	41	44
11/25/2017 6:40	37	35	39	44	41	44
11/25/2017 6:50	39	34	39	45	41	44
11/25/2017 7:00	37	34	39	44	42	47
11/25/2017 7:10	38	35	39	44	43	46
11/25/2017 7:20	40	37	42	46	44	47
11/25/2017 7:30	42	38	44	47	45	48
11/25/2017 7:40	41	38	43	46	45	48
11/25/2017 7:50	42	38	44	47	44	48
11/25/2017 8:00	41	38	42	46	44	47
11/25/2017 8:10	40	37	42	46	44	47
11/25/2017 8:20	40	37	42	46	44	47
11/25/2017 8:30	43	39	46	48	45	51
11/25/2017 8:40	42	39	44	47	46	49
11/25/2017 8:50	43	39	46	48	46	50
11/25/2017 9:00	42	37	45	47	45	49
11/25/2017 9:10	43	39	45	48	45	49
11/25/2017 9:20	43	40	46	49	46	51
11/25/2017 9:30	43	39	45	48	46	50
11/25/2017 9:40	42	39	44	48	46	49
11/25/2017 9:50	40	37	42	47	45	48
11/25/2017 10:00	46	41	49	51	47	53
11/25/2017 10:10	41	38	43	47	46	48
11/25/2017 10:20	41	37	43	47	45	48
11/25/2017 10:30	45	42	47	50	47	52
11/25/2017 10:40	44	41	46	49	47	51
11/25/2017 10:50	44	41	47	50	47	52
11/25/2017 11:00	45	41	48	51	47	55
11/25/2017 11:10	46	41	50	51	48	54
11/25/2017 11:20	45	42	48	50	48	52
11/25/2017 11:30	47	42	51	52	48	55
11/25/2017 11:40	44	41	47	50	48	51
11/25/2017 11:50	45	41	47	51	48	52



AMP-5						
Date/Time	L _{Aeq}	L _{A90}	L _{A10}	L _{Ceq}	L _{C90}	L _{C10}
11/25/2017 12:00	46	43	48	51	50	53
11/25/2017 12:10	44	40	46	49	47	51
11/25/2017 12:20	43	40	44	49	47	50
11/25/2017 12:30	44	39	46	49	46	51
11/25/2017 12:40	41	37	44	48	45	50
11/25/2017 12:50	41	37	44	47	45	49
11/25/2017 13:00	41	38	43	47	46	48
11/25/2017 13:10	42	40	44	47	46	49
11/25/2017 13:20	42	39	45	48	46	49
11/25/2017 13:30	47	42	49	51	47	54
11/25/2017 13:40	43	39	45	48	46	50
11/25/2017 13:50	39	35	41	46	45	47
11/25/2017 14:00	40	35	43	46	44	48
11/25/2017 14:10	43	37	46	50	46	51
11/25/2017 14:20	42	38	45	49	46	53
11/25/2017 14:30	40	36	42	48	45	50
11/25/2017 14:40	41	37	43	47	44	50
11/25/2017 14:50	41	37	43	48	45	50
11/25/2017 15:00	44	37	48	48	44	51
11/25/2017 15:10	37	34	39	44	43	45
11/25/2017 15:20	41	37	44	48	44	51
11/25/2017 15:30	41	38	44	47	44	49
11/25/2017 15:40	39	34	42	45	43	47
11/25/2017 15:50	40	35	43	45	43	47
11/25/2017 16:00	37	33	39	43	41	44
11/25/2017 16:10	34	30	37	42	41	44
11/25/2017 16:20	33	28	35	41	40	42
11/25/2017 16:30	32	29	34	42	40	43
11/25/2017 16:40	30	27	32	42	40	45
11/25/2017 16:50	29	25	32	42	40	44
11/25/2017 17:00	31	24	31	42	39	42
11/25/2017 17:10	30	24	33	43	39	47
11/25/2017 17:20	27	24	27	42	39	43
11/25/2017 17:30	29	23	33	45	39	49
11/25/2017 17:40	32	22	37	44	38	47
11/25/2017 17:50	24	22	25	40	38	41

AMP-5						
Date/Time	L _{Aeq}	L _{A90}	L _{A10}	L _{Ceq}	L _{C90}	L _{C10}
11/25/2017 18:00	33	23	30	43	38	42
11/25/2017 18:10	25	22	28	38	37	39
11/25/2017 18:20	25	23	28	39	38	40
11/25/2017 18:30	24	22	25	38	37	38
11/25/2017 18:40	30	23	34	43	37	48
11/25/2017 18:50	27	22	30	42	37	46
11/25/2017 19:00	24	21	27	39	36	42
11/25/2017 19:10	37	21	38	45	36	49
11/25/2017 19:20	30	23	34	44	37	49
11/25/2017 19:30	29	22	34	43	36	47
11/25/2017 19:40	28	22	30	42	35	45
11/25/2017 19:50	27	23	27	39	35	38
11/25/2017 20:00	32	23	36	45	35	50
11/25/2017 20:10	33	20	36	46	35	50
11/25/2017 20:20	37	23	41	49	37	52
11/25/2017 20:30	36	20	36	48	36	50
11/25/2017 20:40	32	20	35	44	34	48
11/25/2017 20:50	27	19	28	41	33	45
11/25/2017 21:00	21	20	22	35	32	36
11/25/2017 21:10	25	20	27	40	32	46
11/25/2017 21:20	26	19	29	40	32	45
11/25/2017 21:30	23	20	26	35	32	38
11/25/2017 21:40	27	21	31	42	32	46
11/25/2017 21:50	21	18	22	33	32	34
11/25/2017 22:00	20	18	21	33	31	34
11/25/2017 22:10	27	18	29	40	32	45
11/25/2017 22:20	29	18	32	44	32	48
11/25/2017 22:30	20	18	22	33	32	34
11/25/2017 22:40	26	18	31	43	31	47
11/25/2017 22:50	22	18	25	32	31	33
11/25/2017 23:00	24	18	25	37	30	39
11/25/2017 23:10	24	18	23	39	31	44
11/25/2017 23:20	18	17	19	31	29	32
11/25/2017 23:30	19	17	20	31	29	33
11/25/2017 23:40	19	17	20	34	30	36
11/25/2017 23:50	22	17	24	37	29	42



AMP-5						
Date/Time	L _{Aeq}	L _{A90}	L _{A10}	L _{Ceq}	L _{C90}	L _{C10}
11/26/2017 0:00	18	17	19	29	28	30
11/26/2017 0:10	18	16	19	29	27	30
11/26/2017 0:20	17	16	17	29	27	31
11/26/2017 0:30	28	16	30	39	27	43
11/26/2017 0:40	19	16	17	32	24	34
11/26/2017 0:50	16	16	16	26	24	28
11/26/2017 1:00	17	16	17	26	25	27
11/26/2017 1:10	17	16	17	25	24	26
11/26/2017 1:20	17	16	17	25	23	26
11/26/2017 1:30	17	16	17	24	23	25
11/26/2017 1:40	18	17	20	32	24	36
11/26/2017 1:50	17	17	17	25	23	26
11/26/2017 2:00	23	17	26	38	23	44
11/26/2017 2:10	18	17	18	24	23	25
11/26/2017 2:20	18	17	19	24	23	25
11/26/2017 2:30	21	17	24	31	24	34
11/26/2017 2:40	20	17	20	28	25	30
11/26/2017 2:50	19	17	20	28	26	29
11/26/2017 3:00	18	17	20	31	26	35
11/26/2017 3:10	25	17	29	37	27	42
11/26/2017 3:20	23	17	28	32	25	36
11/26/2017 3:30	19	17	20	30	26	29
11/26/2017 3:40	18	17	19	28	27	29
11/26/2017 3:50	17	17	18	28	26	28
11/26/2017 4:00	18	17	19	29	27	30
11/26/2017 4:10	20	16	21	37	26	41
11/26/2017 4:20	21	18	23	31	29	33
11/26/2017 4:30	22	18	24	32	28	35
11/26/2017 4:40	23	18	27	34	29	36
11/26/2017 4:50	18	17	19	30	28	30
11/26/2017 5:00	18	16	19	30	29	31
11/26/2017 5:10	20	17	23	43	29	48
11/26/2017 5:20	18	17	19	34	31	36
11/26/2017 5:30	20	17	22	33	31	35
11/26/2017 5:40	20	18	21	32	31	33
11/26/2017 5:50	23	20	26	34	32	36

AMP-5						
Date/Time	L _{Aeq}	L _{A90}	L _{A10}	L _{Ceq}	L _{C90}	L _{C10}
11/26/2017 6:00	20	18	22	33	30	35
11/26/2017 6:10	21	18	23	35	31	37
11/26/2017 6:20	26	19	23	32	30	33
11/26/2017 6:30	20	19	21	32	30	32
11/26/2017 6:40	21	19	22	31	29	33
11/26/2017 6:50	34	19	27	40	29	34
11/26/2017 7:00	23	20	23	30	28	31
11/26/2017 7:10	33	23	33	41	30	42
11/26/2017 7:20	28	25	29	33	31	34
11/26/2017 7:30	31	26	33	35	32	38
11/26/2017 7:40	39	33	43	42	37	45
11/26/2017 7:50	41	38	43	43	40	45
11/26/2017 8:00	42	38	44	45	41	48
11/26/2017 8:10	36	34	38	41	38	42
11/26/2017 8:20	56	35	43	65	39	46
11/26/2017 8:30	41	38	43	44	41	45
11/26/2017 8:40	43	37	44	45	42	47
11/26/2017 8:50	40	35	42	44	40	45
11/26/2017 9:00	40	36	41	43	41	45
11/26/2017 9:10	43	38	45	47	43	49
11/26/2017 9:20	42	38	44	46	43	47
11/26/2017 9:30	44	40	46	48	45	50
11/26/2017 9:40	42	38	44	46	43	48
11/26/2017 9:50	44	39	47	50	44	53
11/26/2017 10:00	41	38	44	46	43	48
11/26/2017 10:10	43	38	44	47	43	49
11/26/2017 10:20	41	38	43	46	43	47
11/26/2017 10:30	39	37	41	44	43	46
11/26/2017 10:40	42	38	45	47	43	49
11/26/2017 10:50	41	38	43	46	43	47
11/26/2017 11:00	42	38	44	46	43	48
11/26/2017 11:10	41	38	43	46	44	47
11/26/2017 11:20	44	40	46	48	44	50
11/26/2017 11:30	44	38	46	53	43	58
11/26/2017 11:40	43	38	45	46	43	49
11/26/2017 11:50	42	39	45	46	44	48

AMP-5						
Date/Time	L _{Aeq}	L _{A90}	L _{A10}	L _{Ceq}	L _{C90}	L _{C10}
11/26/2017 12:00	43	39	46	47	44	49
11/26/2017 12:10	44	40	46	47	45	50
11/26/2017 12:20	43	39	46	47	45	50
11/26/2017 12:30	42	39	44	46	43	48
11/26/2017 12:40	44	39	45	51	43	49
11/26/2017 12:50	46	41	49	51	45	52
11/26/2017 13:00	47	42	50	54	47	57
11/26/2017 13:10	44	40	47	47	44	50
11/26/2017 13:20	45	41	47	48	45	50
11/26/2017 13:30	45	40	47	49	44	51
11/26/2017 13:40	46	42	48	49	46	51
11/26/2017 13:50	49	45	52	53	49	56
11/26/2017 14:00	48	43	51	51	47	54
11/26/2017 14:10	47	43	50	51	47	54
11/26/2017 14:20	48	44	50	52	48	54
11/26/2017 14:30	46	42	48	49	47	51
11/26/2017 14:40	47	42	49	50	46	53
11/26/2017 14:50	48	44	50	51	48	53
11/26/2017 15:00	49	45	51	52	49	55
11/26/2017 15:10	47	44	49	51	48	53
11/26/2017 15:20	48	43	50	52	47	55
11/26/2017 15:30	48	44	50	51	48	54
11/26/2017 15:40	50	46	53	54	51	57
11/26/2017 15:50	48	44	50	52	48	54
11/26/2017 16:00	46	41	49	49	45	52
11/26/2017 16:10	45	40	48	49	45	52
11/26/2017 16:20	43	38	46	47	43	50
11/26/2017 16:30	44	40	47	48	45	50
11/26/2017 16:40	46	40	49	50	44	52
11/26/2017 16:50	44	40	46	47	44	50
11/26/2017 17:00	45	41	47	49	45	51
11/26/2017 17:10	42	38	45	46	42	48
11/26/2017 17:20	42	36	45	46	42	48
11/26/2017 17:30	45	35	48	50	41	52
11/26/2017 17:40	46	41	49	49	45	52
11/26/2017 17:50	44	40	46	47	44	49

AMP-5						
Date/Time	L _{Aeq}	L _{A90}	L _{A10}	L _{Ceq}	L _{C90}	L _{C10}
11/26/2017 18:00	43	38	46	47	43	49
11/26/2017 18:10	46	40	48	50	44	52
11/26/2017 18:20	45	41	48	50	45	53
11/26/2017 18:30	44	39	47	47	43	50
11/26/2017 18:40	45	39	48	49	43	52
11/26/2017 18:50	43	38	45	47	43	49
11/26/2017 19:00	43	38	46	50	43	54
11/26/2017 19:10	44	38	47	50	43	53
11/26/2017 19:20	41	36	44	46	41	50
11/26/2017 19:30	38	34	40	42	40	43
11/26/2017 19:40	37	32	39	45	39	49
11/26/2017 19:50	39	36	42	46	41	46
11/26/2017 20:00	35	31	38	42	39	43
11/26/2017 20:10	36	33	38	44	39	48
11/26/2017 20:20	38	34	41	42	41	44
11/26/2017 20:30	39	32	42	47	40	51
11/26/2017 20:40	31	27	34	43	37	48
11/26/2017 20:50	31	27	33	40	37	43
11/26/2017 21:00	33	27	34	39	36	39
11/26/2017 21:10	31	27	33	38	35	39
11/26/2017 21:20	35	28	38	39	35	41
11/26/2017 21:30	35	30	37	42	38	45
11/26/2017 21:40	34	30	36	40	37	42
11/26/2017 21:50	32	24	34	41	35	45
11/26/2017 22:00	32	28	34	40	36	43
11/26/2017 22:10	29	22	33	36	34	38
11/26/2017 22:20	33	25	36	40	36	43
11/26/2017 22:30	34	30	36	39	36	40
11/26/2017 22:40	29	25	31	36	35	37
11/26/2017 22:50	27	23	29	36	34	37
11/26/2017 23:00	36	24	41	48	35	52
11/26/2017 23:10	32	28	35	40	36	41
11/26/2017 23:20	30	27	33	39	36	40
11/26/2017 23:30	32	25	35	39	37	41
11/26/2017 23:40	31	26	34	41	37	45
11/26/2017 23:50	28	21	31	40	36	42



AMP-5						
Date/Time	L _{Aeq}	L _{A90}	L _{A10}	L _{Ceq}	L _{C90}	L _{C10}
11/27/2017 0:00	23	20	25	36	35	37
11/27/2017 0:10	25	20	28	38	34	41
11/27/2017 0:20	25	22	28	37	35	38
11/27/2017 0:30	23	20	26	38	35	40
11/27/2017 0:40	21	19	24	36	35	38
11/27/2017 0:50	23	20	26	37	36	38
11/27/2017 1:00	26	21	30	38	36	40
11/27/2017 1:10	24	21	25	39	37	40
11/27/2017 1:20	24	21	26	38	36	39
11/27/2017 1:30	30	21	34	40	38	41
11/27/2017 1:40	32	25	35	40	38	42
11/27/2017 1:50	31	25	34	42	39	43
11/27/2017 2:00	27	22	30	41	37	44
11/27/2017 2:10	23	20	25	39	37	40
11/27/2017 2:20	25	21	27	39	37	41
11/27/2017 2:30	27	21	31	39	37	40
11/27/2017 2:40	24	20	27	40	36	42
11/27/2017 2:50	29	20	34	43	36	47
11/27/2017 3:00	23	20	25	38	35	41
11/27/2017 3:10	22	20	24	40	38	42
11/27/2017 3:20	30	20	37	39	37	41
11/27/2017 3:30	21	20	22	38	36	39
11/27/2017 3:40	27	21	32	38	36	40
11/27/2017 3:50	23	21	24	38	37	39
11/27/2017 4:00	25	22	27	39	37	40
11/27/2017 4:10	37	21	39	49	38	53
11/27/2017 4:20	23	20	25	39	37	41
11/27/2017 4:30	29	23	31	40	38	42
11/27/2017 4:40	28	24	31	40	38	41
11/27/2017 4:50	32	28	35	40	38	42
11/27/2017 5:00	28	25	32	41	38	43
11/27/2017 5:10	28	22	31	40	37	42
11/27/2017 5:20	32	26	36	40	38	41
11/27/2017 5:30	31	27	33	41	39	43
11/27/2017 5:40	35	26	32	46	38	43
11/27/2017 5:50	35	26	35	44	38	42

AMP-5						
Date/Time	L _{Aeq}	L _{A90}	L _{A10}	L _{Ceq}	L _{C90}	L _{C10}
11/27/2017 6:00	28	24	30	40	37	41
11/27/2017 6:10	35	28	34	51	38	44
11/27/2017 6:20	30	27	32	41	39	42
11/27/2017 6:30	30	28	32	40	39	42
11/27/2017 6:40	40	28	36	46	38	43
11/27/2017 6:50	36	28	34	44	39	42
11/27/2017 7:00	31	28	33	42	40	43
11/27/2017 7:10	40	29	45	50	42	54
11/27/2017 7:20	29	26	31	42	40	43
11/27/2017 7:30	30	27	32	40	38	41
11/27/2017 7:40	47	30	37	55	40	46
11/27/2017 7:50	33	30	35	42	39	44
11/27/2017 8:00	29	26	31	40	39	41
11/27/2017 8:10	29	26	31	41	39	43
11/27/2017 8:20	27	25	29	39	38	40
11/27/2017 8:30	28	25	29	40	38	41
11/27/2017 8:40	32	26	34	43	39	45
11/27/2017 8:50	27	24	28	40	38	41
11/27/2017 9:00	27	24	29	43	39	45
11/27/2017 9:10	28	24	28	46	39	51
11/27/2017 9:20	27	24	26	41	39	42
11/27/2017 9:30	28	25	30	42	40	43
11/27/2017 9:40	33	26	36	49	42	53
11/27/2017 9:50	32	28	35	47	43	49
11/27/2017 10:00	36	30	39	48	44	51
11/27/2017 10:10	31	27	33	42	41	44
11/27/2017 10:20	35	31	37	44	42	45
11/27/2017 10:30	35	30	36	46	43	48
11/27/2017 10:40	39	28	42	48	42	52
11/27/2017 10:50	41	28	45	51	42	55
11/27/2017 11:00	38	33	41	44	42	46
11/27/2017 11:10	41	38	44	46	44	47
11/27/2017 11:20	40	35	42	46	44	48
11/27/2017 11:30	41	36	44	46	41	49
11/27/2017 11:40	42	39	45	47	43	49
11/27/2017 11:50	41	38	44	46	43	48



AMP-5						
Date/Time	L _{Aeq}	L _{A90}	L _{A10}	L _{Ceq}	L _{C90}	L _{C10}
11/27/2017 12:00	40	35	43	47	42	50
11/27/2017 12:10	40	37	42	47	43	49
11/27/2017 12:20	42	38	44	47	43	48
11/27/2017 12:30	42	38	44	47	43	49
11/27/2017 12:40	44	39	46	48	44	51
11/27/2017 12:50	43	39	46	47	44	49
11/27/2017 13:00	46	42	49	51	47	54
11/27/2017 13:10	46	40	49	53	46	56
11/27/2017 13:20	46	39	49	51	44	53
11/27/2017 13:30	44	40	47	48	45	51
11/27/2017 13:40	46	41	48	51	46	54
11/27/2017 13:50	46	41	48	52	45	54
11/27/2017 14:00	45	41	48	51	45	54
11/27/2017 14:10	45	42	48	51	47	52
11/27/2017 14:20	44	40	47	48	45	50
11/27/2017 14:30	45	40	48	49	45	51
11/27/2017 14:40	45	40	48	49	44	51
11/27/2017 14:50	43	40	46	47	44	50
11/27/2017 15:00	45	41	47	48	46	50
11/27/2017 15:10	45	41	48	51	46	54
11/27/2017 15:20	45	41	48	49	45	51
11/27/2017 15:30	46	41	49	50	46	53
11/27/2017 15:40	45	41	48	49	45	52
11/27/2017 15:50	46	40	49	49	45	52
11/27/2017 16:00	47	40	51	52	46	56
11/27/2017 16:10	46	41	48	52	45	53
11/27/2017 16:20	41	37	45	46	43	48
11/27/2017 16:30	38	34	41	43	40	45
11/27/2017 16:40	36	33	39	42	40	43
11/27/2017 16:50	40	36	42	44	41	47
11/27/2017 17:00	42	37	45	48	41	51
11/27/2017 17:10	44	39	47	50	44	54
11/27/2017 17:20	47	42	49	51	47	54
11/27/2017 17:30	45	41	48	50	45	53
11/27/2017 17:40	44	39	47	50	44	53
11/27/2017 17:50	44	40	47	48	45	51

AMP-5						
Date/Time	L _{Aeq}	L _{A90}	L _{A10}	L _{Ceq}	L _{C90}	L _{C10}
11/27/2017 18:00	41	34	45	45	40	49
11/27/2017 18:10	39	36	41	44	41	46
11/27/2017 18:20	43	38	46	47	43	50
11/27/2017 18:30	43	38	46	48	43	51
11/27/2017 18:40	44	39	47	49	44	52
11/27/2017 18:50	45	41	47	49	45	52
11/27/2017 19:00	40	33	44	45	39	48
11/27/2017 19:10	42	37	45	48	42	51
11/27/2017 19:20	41	36	44	45	41	48
11/27/2017 19:30	41	37	45	45	41	48
11/27/2017 19:40	39	36	42	44	41	46
11/27/2017 19:50	42	34	46	45	40	49
11/27/2017 20:00	43	38	46	47	42	49
11/27/2017 20:10	42	38	44	45	42	47
11/27/2017 20:20	40	35	43	44	40	46
11/27/2017 20:30	37	31	40	41	38	43
11/27/2017 20:40	37	33	39	41	38	42
11/27/2017 20:50	33	29	35	38	37	40
11/27/2017 21:00	36	28	38	45	37	48
11/27/2017 21:10	31	28	33	38	36	40
11/27/2017 21:20	31	26	34	41	36	45
11/27/2017 21:30	36	32	38	41	38	44
11/27/2017 21:40	33	29	35	41	37	45
11/27/2017 21:50	28	25	30	38	36	39
11/27/2017 22:00	27	24	29	37	35	38
11/27/2017 22:10	28	24	30	38	35	38
11/27/2017 22:20	34	30	37	39	37	41
11/27/2017 22:30	33	30	36	41	38	44
11/27/2017 22:40	33	28	36	39	38	41
11/27/2017 22:50	29	27	31	40	37	42
11/27/2017 23:00	31	26	33	40	38	43
11/27/2017 23:10	32	28	34	43	38	46
11/27/2017 23:20	31	27	33	43	39	45
11/27/2017 23:30	28	26	29	43	38	46
11/27/2017 23:40	31	26	33	50	42	54
11/27/2017 23:50	29	23	33	53	36	59



AMP-5						
Date/Time	L _{Aeq}	L _{A90}	L _{A10}	L _{Ceq}	L _{C90}	L _{C10}
11/28/2017 0:00	28	22	31	44	38	48
11/28/2017 0:10	23	20	25	37	35	38
11/28/2017 0:20	27	22	31	40	35	44
11/28/2017 0:30	22	19	23	36	34	38
11/28/2017 0:40	23	20	26	37	35	39
11/28/2017 0:50	20	19	22	37	36	39
11/28/2017 1:00	22	20	24	41	39	42
11/28/2017 1:10	27	22	29	41	38	43
11/28/2017 1:20	36	24	37	55	37	57
11/28/2017 1:30	27	23	30	41	38	43
11/28/2017 1:40	30	26	32	40	38	42
11/28/2017 1:50	29	23	32	41	37	43
11/28/2017 2:00	28	24	30	38	37	39
11/28/2017 2:10	24	22	25	38	37	39
11/28/2017 2:20	31	21	35	44	36	50
11/28/2017 2:30	25	20	28	41	38	43
11/28/2017 2:40	21	19	22	38	36	40
11/28/2017 2:50	21	19	22	36	35	37
11/28/2017 3:00	23	19	25	39	35	41
11/28/2017 3:10	23	20	25	41	38	43
11/28/2017 3:20	22	19	25	40	38	42
11/28/2017 3:30	20	19	20	39	38	40
11/28/2017 3:40	24	19	26	39	38	41
11/28/2017 3:50	22	19	24	38	37	39
11/28/2017 4:00	26	17	26	38	36	40
11/28/2017 4:10	22	19	25	38	36	39
11/28/2017 4:20	21	19	23	39	36	41
11/28/2017 4:30	22	19	24	37	36	38
11/28/2017 4:40	23	19	24	39	37	40
11/28/2017 4:50	28	21	29	45	38	46
11/28/2017 5:00	23	21	24	38	37	40
11/28/2017 5:10	25	23	26	38	37	40
11/28/2017 5:20	23	21	25	40	38	42
11/28/2017 5:30	24	21	26	41	39	43
11/28/2017 5:40	22	21	23	40	39	41
11/28/2017 5:50	24	22	26	41	40	42

AMP-5						
Date/Time	L _{Aeq}	L _{A90}	L _{A10}	L _{Ceq}	L _{C90}	L _{C10}
11/28/2017 6:00	31	21	27	50	41	50
11/28/2017 6:10	24	22	26	46	42	49
11/28/2017 6:20	24	22	25	43	42	44
11/28/2017 6:30	23	21	24	45	43	46
11/28/2017 6:40	23	22	25	45	43	46
11/28/2017 6:50	35	23	29	47	44	48
11/28/2017 7:00	35	24	30	47	43	48
11/28/2017 7:10	28	24	29	45	44	46
11/28/2017 7:20	26	25	28	45	44	46
11/28/2017 7:30	26	24	27	45	44	46
11/28/2017 7:40	28	26	30	46	45	47
11/28/2017 7:50	26	24	28	46	45	47
11/28/2017 8:00	33	23	27	47	45	48
11/28/2017 8:10	24	22	24	46	45	47
11/28/2017 8:20	23	22	24	46	45	47
11/28/2017 8:30	26	22	24	46	45	47
11/28/2017 8:40	24	22	23	46	45	47
11/28/2017 8:50	25	21	26	46	45	47
11/28/2017 9:00	25	22	28	47	45	48
11/28/2017 9:10	31	22	29	47	45	48
11/28/2017 9:20	26	21	24	46	45	47
11/28/2017 9:30	31	22	31	47	45	49
11/28/2017 9:40	29	21	27	47	45	47
11/28/2017 9:50	33	22	34	48	45	49
11/28/2017 10:00	32	26	35	48	45	50
11/28/2017 10:10	30	22	32	46	45	47
11/28/2017 10:20	29	24	31	47	45	48
11/28/2017 10:30	37	22	34	53	44	49
11/28/2017 10:40	23	21	23	46	44	48
11/28/2017 10:50	29	22	26	47	45	49
11/28/2017 11:00	36	23	38	49	44	52
11/28/2017 11:10	33	24	38	50	45	52
11/28/2017 11:20	34	26	37	50	46	52
11/28/2017 11:30	38	27	41	54	45	54
11/28/2017 11:40	35	25	39	50	45	52
11/28/2017 11:50	34	28	37	48	45	51



AMP-5						
Date/Time	L _{Aeq}	L _{A90}	L _{A10}	L _{Ceq}	L _{C90}	L _{C10}
11/28/2017 12:00	31	26	33	47	44	49
11/28/2017 12:10	35	29	39	49	45	52
11/28/2017 12:20	32	29	33	47	44	49
11/28/2017 12:30	36	30	38	49	46	52
11/28/2017 12:40	38	31	41	50	45	54
11/28/2017 12:50	35	31	38	49	46	52
11/28/2017 13:00	34	30	36	48	46	49
11/28/2017 13:10	31	28	33	47	45	48
11/28/2017 13:20	35	30	37	52	46	55
11/28/2017 13:30	36	31	39	47	45	49
11/28/2017 13:40	35	31	38	46	44	48
11/28/2017 13:50	35	29	38	48	44	48
11/28/2017 14:00	56	33	57	59	45	60
11/28/2017 14:20	36	31	39	49	47	51
11/28/2017 14:30	38	32	41	47	46	49
11/28/2017 14:40	36	33	38	47	45	49
11/28/2017 14:50	37	29	38	49	45	49
11/28/2017 15:00	37	29	40	49	45	52
11/28/2017 15:10	38	29	37	53	46	51
11/28/2017 15:20	36	28	39	49	46	52
11/28/2017 15:30	33	28	36	48	46	51
11/28/2017 15:40	33	31	35	47	46	48
11/28/2017 15:50	33	30	34	48	46	49
11/28/2017 16:00	39	33	42	58	50	62
11/28/2017 16:10	40	31	44	59	48	63
11/28/2017 16:20	35	32	39	48	46	49
11/28/2017 16:30	38	31	38	51	47	54
11/28/2017 16:40	33	30	35	48	46	50
11/28/2017 16:50	33	28	36	50	46	53
11/28/2017 17:00	30	28	31	49	46	51
11/28/2017 17:10	34	28	37	49	46	52
11/28/2017 17:20	29	28	31	46	45	47
11/28/2017 17:30	32	28	36	48	45	50
11/28/2017 17:40	33	27	36	49	46	52
11/28/2017 17:50	31	28	32	47	44	49
11/28/2017 18:00	38	28	41	53	44	57

AMP-5						
Date/Time	L _{Aeq}	L _{A90}	L _{A10}	L _{Ceq}	L _{C90}	L _{C10}
11/28/2017 18:10	30	27	32	46	44	48
11/28/2017 18:20	28	26	29	45	44	46
11/28/2017 18:30	32	28	35	44	42	46
11/28/2017 18:40	31	28	33	44	42	45
11/28/2017 18:50	30	28	32	43	42	44
11/28/2017 19:00	32	29	35	44	42	46
11/28/2017 19:10	34	27	37	46	42	49
11/28/2017 19:20	29	28	30	45	43	46
11/28/2017 19:30	30	29	32	46	44	48
11/28/2017 19:40	31	27	33	46	44	48
11/28/2017 19:50	36	29	40	49	43	54
11/28/2017 20:00	36	32	39	44	42	45
11/28/2017 20:10	34	29	37	43	42	44
11/28/2017 20:20	35	30	37	44	43	45
11/28/2017 20:30	36	31	40	44	43	46
11/28/2017 20:40	40	34	43	46	44	49
11/28/2017 20:50	38	33	40	47	45	48
11/28/2017 21:00	40	35	44	48	46	49
11/28/2017 21:10	37	33	39	49	46	51
11/28/2017 21:20	40	35	43	49	45	51
11/28/2017 21:30	41	35	44	47	44	49
11/28/2017 21:40	40	36	43	46	44	47
11/28/2017 21:50	40	35	43	46	44	48
11/28/2017 22:00	40	35	43	45	43	47
11/28/2017 22:10	38	34	40	44	42	45
11/28/2017 22:20	38	32	41	44	42	47
11/28/2017 22:30	36	32	40	43	42	44
11/28/2017 22:40	38	34	41	47	42	50
11/28/2017 22:50	41	36	43	46	43	47
11/28/2017 23:00	42	37	45	46	43	49
11/28/2017 23:10	41	36	44	46	43	48
11/28/2017 23:20	42	38	46	47	44	50
11/28/2017 23:30	42	37	46	47	44	49
11/28/2017 23:40	41	38	43	46	44	47
11/28/2017 23:50	46	40	48	50	45	52
11/29/2017 0:00	42	38	44	47	45	48

AMP-5						
Date/Time	L _{Aeq}	L _{A90}	L _{A10}	L _{Ceq}	L _{C90}	L _{C10}
11/29/2017 0:10	44	39	47	48	45	51
11/29/2017 0:20	45	42	47	50	47	52
11/29/2017 0:30	47	43	50	52	49	54
11/29/2017 0:40	49	44	51	53	49	55
11/29/2017 0:50	48	42	51	52	47	55
11/29/2017 1:00	48	43	50	52	49	54
11/29/2017 1:10	47	43	49	51	48	54
11/29/2017 1:20	46	42	49	50	47	53
11/29/2017 1:30	46	42	49	50	47	53
11/29/2017 1:40	46	42	48	50	47	52
11/29/2017 1:50	45	40	48	49	46	52
11/29/2017 2:00	44	40	46	49	46	50
11/29/2017 2:10	45	42	48	50	48	52
11/29/2017 2:20	48	45	50	53	50	55
11/29/2017 2:30	47	42	49	51	47	54
11/29/2017 2:40	45	42	48	49	47	52
11/29/2017 2:50	45	39	48	49	45	52
11/29/2017 3:00	40	35	42	45	43	47
11/29/2017 3:10	41	34	44	45	42	47
11/29/2017 3:20	41	36	45	45	42	48
11/29/2017 3:30	39	33	42	44	41	46
11/29/2017 3:40	39	35	42	44	42	46
11/29/2017 3:50	40	34	43	44	41	46
11/29/2017 4:00	36	32	39	42	40	44
11/29/2017 4:10	39	33	42	44	41	45
11/29/2017 4:20	39	34	42	44	42	46
11/29/2017 4:30	38	34	41	46	42	50
11/29/2017 4:40	37	33	40	44	42	45
11/29/2017 4:50	38	34	40	43	42	45
11/29/2017 5:00	39	33	43	45	42	47
11/29/2017 5:10	39	35	42	46	44	47
11/29/2017 5:20	38	34	42	46	44	47
11/29/2017 5:30	38	34	38	45	44	47
11/29/2017 5:40	40	36	43	46	44	47
11/29/2017 5:50	41	35	44	47	44	50
11/29/2017 6:00	41	36	44	46	44	48

AMP-5						
Date/Time	L _{Aeq}	L _{A90}	L _{A10}	L _{Ceq}	L _{C90}	L _{C10}
11/29/2017 6:10	42	38	45	50	45	49
11/29/2017 6:20	43	38	46	48	45	49
11/29/2017 6:30	44	39	47	49	45	51
11/29/2017 6:40	44	39	47	48	45	50
11/29/2017 6:50	41	37	43	46	44	47
11/29/2017 7:00	44	37	47	48	44	50
11/29/2017 7:10	43	38	45	48	45	49
11/29/2017 7:20	41	36	43	47	44	49
11/29/2017 7:30	34	32	36	44	43	45
11/29/2017 7:40	37	31	39	45	43	46
11/29/2017 7:50	38	33	40	47	42	49
11/29/2017 8:00	36	32	38	46	43	48
11/29/2017 8:10	35	31	36	46	43	46
11/29/2017 8:20	32	30	35	43	42	44
11/29/2017 8:30	36	28	39	46	42	47
11/29/2017 8:40	32	30	34	44	42	46
11/29/2017 8:50	36	31	40	44	42	46
11/29/2017 9:00	33	29	37	45	43	47
11/29/2017 9:10	33	30	34	47	44	49
11/29/2017 9:20	32	27	32	45	42	46
11/29/2017 9:30	29	27	31	44	42	44
11/29/2017 9:40	30	27	30	44	42	45
11/29/2017 9:50	31	27	31	47	43	49
11/29/2017 10:00	30	27	31	43	41	43
11/29/2017 10:10	30	26	31	42	40	42
11/29/2017 10:20	33	26	35	44	40	46
11/29/2017 10:30	34	28	34	45	42	47
11/29/2017 10:40	38	29	39	49	43	49
11/29/2017 10:50	34	28	37	45	41	44
11/29/2017 11:00	36	28	38	48	43	51
11/29/2017 11:10	27	25	29	44	42	45
11/29/2017 11:20	34	25	29	44	42	44
11/29/2017 11:30	25	24	26	44	42	45
11/29/2017 11:40	37	26	36	47	43	49
11/29/2017 11:50	37	29	38	46	41	47
11/29/2017 12:00	42	28	35	46	41	49



AMP-5						
Date/Time	L _{Aeq}	L _{A90}	L _{A10}	L _{Ceq}	L _{C90}	L _{C10}
11/29/2017 12:10	38	32	41	45	42	47
11/29/2017 12:20	41	30	44	51	41	55
11/29/2017 12:30	38	34	40	43	41	45
11/29/2017 12:40	39	33	42	43	40	45
11/29/2017 12:50	35	32	38	42	40	43
11/29/2017 13:00	36	32	39	44	39	47
11/29/2017 13:10	35	30	38	40	38	42
11/29/2017 13:20	36	32	38	40	38	42
11/29/2017 13:30	54	28	41	60	37	50
11/29/2017 13:40	41	29	44	52	37	56
11/29/2017 13:50	38	32	40	44	38	45
11/29/2017 14:00	34	28	38	39	36	42
11/29/2017 14:10	35	28	38	40	36	43
11/29/2017 14:20	43	34	46	46	39	49
11/29/2017 14:30	43	32	47	46	39	50
11/29/2017 14:40	33	27	35	44	37	42
11/29/2017 14:50	30	27	32	42	38	44
11/29/2017 15:00	31	29	33	41	39	42
11/29/2017 15:10	33	31	34	40	39	41
11/29/2017 15:20	36	32	39	42	39	44
11/29/2017 15:30	40	35	41	48	41	45
11/29/2017 15:40	38	36	40	43	41	45
11/29/2017 15:50	42	38	45	46	42	48
11/29/2017 16:00	38	34	41	44	41	45
11/29/2017 16:10	42	32	45	47	39	49
11/29/2017 16:20	44	39	47	51	46	54
11/29/2017 16:30	43	38	45	47	43	48
11/29/2017 16:40	46	38	45	51	43	50
11/29/2017 16:50	40	36	42	44	41	46
11/29/2017 17:00	40	37	41	45	43	46
11/29/2017 17:10	42	38	44	47	43	50
11/29/2017 17:20	43	41	45	48	45	49
11/29/2017 17:30	44	42	46	48	45	50
11/29/2017 17:40	43	40	46	47	44	49
11/29/2017 17:50	44	40	47	48	45	50
11/29/2017 18:00	45	40	49	49	44	53

AMP-5						
Date/Time	L _{Aeq}	L _{A90}	L _{A10}	L _{Ceq}	L _{C90}	L _{C10}
11/29/2017 18:10	44	41	46	48	46	50
11/29/2017 18:20	42	40	44	46	44	48
11/29/2017 18:30	44	40	45	48	44	49
11/29/2017 18:40	42	39	44	47	43	48
11/29/2017 18:50	45	41	48	49	45	51
11/29/2017 19:00	47	42	50	51	47	54
11/29/2017 19:10	47	42	49	51	47	53
11/29/2017 19:20	48	44	51	52	48	54
11/29/2017 19:30	45	41	48	51	46	54
11/29/2017 19:40	45	41	47	51	46	54
11/29/2017 19:50	46	40	49	50	46	53
11/29/2017 20:00	43	40	45	47	45	49
11/29/2017 20:10	43	39	46	49	44	51
11/29/2017 20:20	42	39	44	46	44	47
11/29/2017 20:30	41	37	44	45	42	47
11/29/2017 20:40	40	37	42	44	41	46
11/29/2017 20:50	39	36	42	46	41	50
11/29/2017 21:00	37	35	40	43	40	45
11/29/2017 21:10	36	33	38	44	41	46
11/29/2017 21:20	34	32	37	44	40	48
11/29/2017 21:30	33	30	36	41	39	42
11/29/2017 21:40	33	30	36	41	39	42
11/29/2017 21:50	37	30	40	41	38	43
11/29/2017 22:00	32	29	35	41	38	44
11/29/2017 22:10	31	28	33	39	37	39
11/29/2017 22:20	30	27	33	41	38	44
11/29/2017 22:30	26	22	29	39	37	40
11/29/2017 22:40	27	22	29	38	36	39
11/29/2017 22:50	29	24	32	38	36	39
11/29/2017 23:00	27	24	30	38	37	39
11/29/2017 23:10	33	20	32	50	36	51
11/29/2017 23:20	24	19	26	47	38	51
11/29/2017 23:30	25	20	27	39	37	42
11/29/2017 23:40	22	19	24	39	36	41
11/29/2017 23:50	20	18	21	37	35	38
11/30/2017 0:00	26	18	31	40	35	44



AMP-5						
Date/Time	L _{Aeq}	L _{A90}	L _{A10}	L _{Ceq}	L _{C90}	L _{C10}
11/30/2017 0:10	18	17	19	35	34	36
11/30/2017 0:20	19	17	20	35	33	36
11/30/2017 0:30	25	17	29	42	34	46
11/30/2017 0:40	21	18	22	35	33	37
11/30/2017 0:50	19	18	20	34	33	35
11/30/2017 1:00	22	19	25	37	33	41
11/30/2017 1:10	27	20	30	36	33	38
11/30/2017 1:20	22	19	25	35	33	36
11/30/2017 1:30	23	20	24	34	33	35
11/30/2017 1:40	28	22	33	36	33	38
11/30/2017 1:50	24	20	27	36	33	38
11/30/2017 2:00	20	18	22	35	33	36
11/30/2017 2:10	21	18	24	35	33	37
11/30/2017 2:20	18	17	19	34	33	35
11/30/2017 2:30	20	18	22	35	33	36
11/30/2017 2:40	24	18	29	41	34	47
11/30/2017 2:50	22	18	25	36	34	37
11/30/2017 3:00	20	18	22	36	34	37
11/30/2017 3:10	23	19	25	41	36	45
11/30/2017 3:20	24	20	27	38	35	40
11/30/2017 3:30	27	23	29	39	36	41
11/30/2017 3:40	27	21	30	38	35	40
11/30/2017 3:50	21	19	23	35	34	36
11/30/2017 4:00	26	21	29	37	35	39
11/30/2017 4:10	20	19	21	35	34	36
11/30/2017 4:20	21	18	24	38	35	39
11/30/2017 4:30	28	22	32	41	37	43
11/30/2017 4:40	30	23	33	45	38	47
11/30/2017 4:50	25	19	29	38	35	40
11/30/2017 5:00	29	23	32	40	36	42
11/30/2017 5:10	26	20	30	40	36	43
11/30/2017 5:20	29	23	32	41	37	43
11/30/2017 5:30	29	24	33	41	38	43
11/30/2017 5:40	28	24	32	40	38	42
11/30/2017 5:50	31	27	34	42	40	45
11/30/2017 6:00	28	25	29	42	39	45

AMP-5						
Date/Time	L _{Aeq}	L _{A90}	L _{A10}	L _{Ceq}	L _{C90}	L _{C10}
11/30/2017 6:10	27	24	29	43	40	45
11/30/2017 6:20	36	23	33	51	41	51
11/30/2017 6:30	26	23	27	42	40	44
11/30/2017 6:40	27	23	29	42	41	43
11/30/2017 6:50	36	26	31	44	41	43
11/30/2017 7:00	32	25	31	45	41	44
11/30/2017 7:10	27	24	28	43	42	44
11/30/2017 7:20	28	24	30	42	41	43
11/30/2017 7:30	28	24	30	43	41	43
11/30/2017 7:40	37	22	33	46	42	45
11/30/2017 7:50	23	21	23	43	41	43
11/30/2017 8:00	22	20	22	42	41	43
11/30/2017 8:10	25	21	24	43	42	44
11/30/2017 8:20	21	20	22	43	42	44
11/30/2017 8:30	22	19	23	42	41	43
11/30/2017 8:40	33	20	34	47	41	45
11/30/2017 8:50	30	20	30	43	42	44
11/30/2017 9:00	24	20	26	43	41	44
11/30/2017 9:10	26	21	30	46	42	48
11/30/2017 9:20	33	21	31	46	42	48
11/30/2017 9:30	24	20	23	44	42	44
11/30/2017 9:40	27	20	25	43	42	44
11/30/2017 9:50	31	20	24	43	42	44
11/30/2017 10:00	22	20	24	44	42	45
11/30/2017 10:10	25	22	27	43	42	44
11/30/2017 10:20	27	24	30	44	42	45
11/30/2017 10:30	26	23	28	43	42	44
11/30/2017 10:40	28	25	30	42	41	43
11/30/2017 10:50	30	26	31	43	41	44
11/30/2017 11:00	30	27	31	43	41	44
11/30/2017 11:10	31	28	32	44	41	46
11/30/2017 11:20	32	28	35	45	42	48
11/30/2017 11:30	30	27	32	44	41	46
11/30/2017 11:40	31	27	34	43	41	45
11/30/2017 11:50	30	26	32	44	41	46
11/30/2017 12:00	31	29	33	41	40	42



AMP-5						
Date/Time	L _{Aeq}	L _{A90}	L _{A10}	L _{Ceq}	L _{C90}	L _{C10}
11/30/2017 12:10	32	29	34	43	41	44
11/30/2017 12:20	32	30	34	43	42	44
11/30/2017 12:30	32	28	34	43	42	44
11/30/2017 12:40	35	30	38	44	42	45
11/30/2017 12:50	33	29	34	46	43	48
11/30/2017 13:00	33	30	34	51	43	55
11/30/2017 13:10	42	31	47	54	42	59
11/30/2017 13:20	44	29	47	54	42	57
11/30/2017 13:30	32	28	34	44	42	47
11/30/2017 13:40	33	29	36	43	42	44
11/30/2017 13:50	32	28	34	43	42	44
11/30/2017 14:00	52	28	44	58	42	53
11/30/2017 14:10	33	30	34	44	42	46
11/30/2017 14:20	31	28	32	44	42	45
11/30/2017 14:30	33	28	34	45	43	46
11/30/2017 14:40	30	26	33	43	42	44
11/30/2017 14:50	30	27	33	44	42	46
11/30/2017 15:00	30	28	32	43	42	44
11/30/2017 15:10	30	27	32	43	42	44
11/30/2017 15:20	29	27	30	43	42	44
11/30/2017 15:30	28	26	29	43	42	44
11/30/2017 15:40	30	28	31	44	42	45
11/30/2017 15:50	30	27	31	44	42	45
11/30/2017 16:00	38	30	40	49	43	52
11/30/2017 16:10	36	29	34	48	41	47
11/30/2017 16:20	31	29	33	46	43	48
11/30/2017 16:30	35	32	37	44	42	45
11/30/2017 16:40	34	31	35	44	42	46
11/30/2017 16:50	32	30	34	44	41	47
11/30/2017 17:00	32	30	35	42	41	42
11/30/2017 17:10	33	30	34	42	41	43
11/30/2017 17:20	30	27	31	41	39	42
11/30/2017 17:30	30	27	31	40	39	42
11/30/2017 17:40	30	28	31	42	40	44
11/30/2017 17:50	31	27	33	41	39	42
11/30/2017 18:00	31	29	33	41	39	43

AMP-5						
Date/Time	L _{Aeq}	L _{A90}	L _{A10}	L _{Ceq}	L _{C90}	L _{C10}
11/30/2017 18:10	34	31	36	41	40	42
11/30/2017 18:20	31	28	32	41	38	42
11/30/2017 18:30	28	25	30	39	37	41
11/30/2017 18:40	32	27	35	46	37	48
11/30/2017 18:50	28	24	29	44	37	49
11/30/2017 19:00	33	26	34	44	37	46
11/30/2017 19:10	30	27	33	42	38	46
11/30/2017 19:20	32	28	34	40	38	41
11/30/2017 19:30	35	29	38	42	39	46
11/30/2017 19:40	35	33	37	42	41	44
11/30/2017 19:50	38	33	41	44	40	47
11/30/2017 20:00	29	25	31	43	37	47
11/30/2017 20:10	25	21	26	38	34	42
11/30/2017 20:20	28	23	31	45	36	48
11/30/2017 20:30	28	23	30	42	35	47
11/30/2017 20:40	27	24	29	39	35	42
11/30/2017 20:50	28	24	30	41	35	45
11/30/2017 21:00	27	24	29	39	35	42
11/30/2017 21:10	23	21	24	36	34	36
11/30/2017 21:20	25	22	27	38	34	41
11/30/2017 21:30	29	24	31	37	35	37
11/30/2017 21:40	26	24	28	37	36	38
11/30/2017 21:50	28	24	31	39	35	42
11/30/2017 22:00	26	23	28	37	35	39
11/30/2017 22:10	30	25	33	44	39	48
11/30/2017 22:20	30	27	32	43	36	47
11/30/2017 22:30	28	26	31	36	35	37
11/30/2017 22:40	29	26	30	36	35	37
11/30/2017 22:50	31	28	33	38	37	39
11/30/2017 23:00	32	28	34	41	37	43
11/30/2017 23:10	29	25	32	40	35	43
11/30/2017 23:20	33	27	37	39	36	41
11/30/2017 23:30	30	26	32	39	36	41
11/30/2017 23:40	33	26	37	41	37	42
11/30/2017 23:50	34	30	37	40	38	42
12/1/2017 0:00	34	29	37	40	38	42

AMP-5						
Date/Time	L _{Aeq}	L _{A90}	L _{A10}	L _{Ceq}	L _{C90}	L _{C10}
12/1/2017 0:10	35	30	38	43	38	45
12/1/2017 0:20	34	30	37	41	38	43
12/1/2017 0:30	35	31	37	43	39	46
12/1/2017 0:40	36	31	40	41	38	43
12/1/2017 0:50	36	32	38	40	39	42
12/1/2017 1:00	35	31	38	45	39	49
12/1/2017 1:10	34	30	38	40	38	42
12/1/2017 1:20	34	28	35	39	37	40
12/1/2017 1:30	33	29	35	39	37	40
12/1/2017 1:40	32	27	35	38	36	39
12/1/2017 1:50	31	27	35	38	36	39
12/1/2017 2:00	35	30	37	40	37	41
12/1/2017 2:10	32	30	35	38	37	40
12/1/2017 2:20	32	28	35	41	37	44
12/1/2017 2:30	32	27	35	39	36	40
12/1/2017 2:40	31	26	35	40	37	43
12/1/2017 2:50	32	28	34	42	39	44
12/1/2017 3:00	32	27	36	42	38	44
12/1/2017 3:10	29	27	31	42	38	44
12/1/2017 3:20	28	25	29	39	37	41
12/1/2017 3:30	29	25	31	38	37	40
12/1/2017 3:40	26	25	28	37	36	39
12/1/2017 3:50	25	24	27	36	35	38
12/1/2017 4:00	31	25	34	38	35	40
12/1/2017 4:10	35	31	35	39	37	39
12/1/2017 4:20	43	35	42	44	38	44
12/1/2017 4:30	45	41	45	46	42	46
12/1/2017 4:40	46	42	47	47	43	47
12/1/2017 4:50	47	43	48	48	44	48
12/1/2017 5:00	47	43	47	48	43	48
12/1/2017 5:10	50	45	51	50	46	52
12/1/2017 5:20	47	44	48	49	45	50
12/1/2017 5:30	48	44	48	49	44	49
12/1/2017 5:40	47	43	48	49	44	49
12/1/2017 5:50	46	43	47	47	44	47
12/1/2017 6:00	48	43	47	49	44	48

AMP-5						
Date/Time	L _{Aeq}	L _{A90}	L _{A10}	L _{Ceq}	L _{C90}	L _{C10}
12/1/2017 6:10	46	41	46	53	42	48
12/1/2017 6:20	43	39	44	45	41	45
12/1/2017 6:30	43	37	43	48	40	46
12/1/2017 6:40	38	34	40	42	40	43
12/1/2017 6:50	42	33	40	45	40	44
12/1/2017 7:00	38	32	40	45	40	45
12/1/2017 7:10	38	30	38	43	40	44
12/1/2017 7:20	34	29	36	42	40	44
12/1/2017 7:30	34	29	36	41	39	42
12/1/2017 7:40	35	28	36	41	39	42
12/1/2017 7:50	33	27	35	40	37	40
12/1/2017 8:00	34	27	36	45	38	47
12/1/2017 8:10	38	28	42	48	43	51
12/1/2017 8:20	39	27	35	45	38	45
12/1/2017 8:30	44	27	39	50	39	49
12/1/2017 8:40	33	28	36	44	40	47
12/1/2017 8:50	34	29	37	41	39	43
12/1/2017 9:00	40	26	37	47	37	43
12/1/2017 9:10	41	26	39	47	37	48
12/1/2017 9:20	40	26	39	48	38	48
12/1/2017 9:30	30	25	31	39	37	40
12/1/2017 9:40	37	25	38	46	37	48
12/1/2017 9:50	36	25	37	47	38	47
12/1/2017 10:00	42	25	40	48	37	49
12/1/2017 10:10	27	24	29	38	36	39
12/1/2017 10:20	34	24	32	43	35	40
12/1/2017 10:30	41	24	38	48	37	47
12/1/2017 10:40	38	26	36	45	38	46
12/1/2017 10:50	41	26	37	48	37	50
12/1/2017 11:00	28	26	30	40	38	41
12/1/2017 11:10	42	25	44	49	39	52
12/1/2017 11:20	27	25	28	43	39	46
12/1/2017 11:30	28	24	30	45	38	49
12/1/2017 11:40	34	25	38	45	38	49
12/1/2017 11:50	41	23	41	49	37	51
12/1/2017 12:00	36	23	32	46	36	42

AMP-5						
Date/Time	L _{Aeq}	L _{A90}	L _{A10}	L _{Ceq}	L _{C90}	L _{C10}
12/1/2017 12:10	44	23	30	55	36	40
12/1/2017 12:20	35	24	38	47	37	51
12/1/2017 12:30	40	22	37	48	37	47
12/1/2017 12:40	28	24	30	41	36	43
12/1/2017 12:50	40	26	40	49	38	52
12/1/2017 13:00	32	29	33	42	39	42
12/1/2017 13:10	40	30	37	48	39	46
12/1/2017 13:20	32	29	35	40	38	41
12/1/2017 13:30	31	27	33	39	38	40
12/1/2017 13:40	37	28	34	45	38	46
12/1/2017 13:50	31	28	34	46	45	46
12/1/2017 14:00	33	28	36	46	38	46
12/1/2017 14:10	42	26	41	51	37	51
12/1/2017 14:20	27	24	28	38	36	40
12/1/2017 14:30	43	26	45	51	36	54
12/1/2017 14:40	32	27	35	41	36	46
12/1/2017 14:50	39	26	38	48	36	48
12/1/2017 15:00	34	26	30	42	35	39
12/1/2017 15:10	29	24	31	39	35	39
12/1/2017 15:20	29	27	31	40	37	42
12/1/2017 15:30	41	26	41	50	37	51
12/1/2017 15:40	36	27	38	47	37	48
12/1/2017 15:50	27	25	28	39	36	41
12/1/2017 16:00	40	28	37	49	37	47
12/1/2017 16:10	36	27	38	46	36	49
12/1/2017 16:20	34	28	34	40	36	42
12/1/2017 16:30	31	29	32	39	37	41
12/1/2017 16:40	40	30	40	48	37	47
12/1/2017 16:50	38	33	40	44	39	46
12/1/2017 17:00	38	35	40	44	40	46
12/1/2017 17:10	39	34	41	48	39	52
12/1/2017 17:20	36	32	38	45	39	48
12/1/2017 17:30	34	30	37	39	37	41
12/1/2017 17:40	35	30	38	43	37	47
12/1/2017 17:50	32	29	35	38	36	40
12/1/2017 18:00	31	28	32	40	37	42

AMP-5						
Date/Time	L _{Aeq}	L _{A90}	L _{A10}	L _{Ceq}	L _{C90}	L _{C10}
12/1/2017 18:10	30	27	31	38	36	39
12/1/2017 18:20	27	25	29	37	35	39
12/1/2017 18:30	40	25	46	50	38	55
12/1/2017 18:40	38	25	41	49	34	55
12/1/2017 18:50	40	25	45	49	35	54
12/1/2017 19:00	32	21	33	43	32	48
12/1/2017 19:10	36	24	41	46	35	50
12/1/2017 19:20	42	26	46	52	43	56
12/1/2017 19:30	40	23	44	51	33	54
12/1/2017 19:40	33	23	37	44	34	48
12/1/2017 19:50	41	26	44	52	39	56
12/1/2017 20:00	36	24	41	47	37	51
12/1/2017 20:10	42	23	46	51	35	55
12/1/2017 20:20	39	27	44	50	43	53
12/1/2017 20:30	38	24	43	49	40	52
12/1/2017 20:40	36	22	41	49	36	53
12/1/2017 20:50	41	24	46	54	34	59
12/1/2017 21:00	33	22	37	44	33	49
12/1/2017 21:10	35	23	40	46	34	50
12/1/2017 21:20	35	23	39	45	35	50
12/1/2017 21:30	29	23	32	41	33	45
12/1/2017 21:40	37	25	42	47	33	52
12/1/2017 21:50	38	25	41	48	34	52
12/1/2017 22:00	30	24	35	41	33	46
12/1/2017 22:10	36	24	40	46	34	50
12/1/2017 22:20	38	24	43	47	34	51
12/1/2017 22:30	26	21	29	35	31	39
12/1/2017 22:40	36	20	39	45	31	48
12/1/2017 22:50	32	22	37	43	31	48
12/1/2017 23:00	30	20	35	42	32	47
12/1/2017 23:10	31	22	35	42	33	47
12/1/2017 23:20	29	21	33	41	32	46
12/1/2017 23:30	30	21	31	42	32	47
12/1/2017 23:40	27	20	29	37	32	40
12/1/2017 23:50	35	19	40	46	31	51
12/2/2017 0:00	21	18	23	32	29	34



AMP-5						
Date/Time	L _{Aeq}	L _{A90}	L _{A10}	L _{Ceq}	L _{C90}	L _{C10}
12/2/2017 0:10	34	18	38	45	30	49
12/2/2017 0:20	27	17	32	42	31	46
12/2/2017 0:30	21	18	23	31	29	32
12/2/2017 0:40	19	17	21	31	29	33
12/2/2017 0:50	18	17	19	30	28	30
12/2/2017 1:00	18	17	18	28	27	29
12/2/2017 1:10	18	17	20	29	27	30
12/2/2017 1:20	23	17	27	36	29	40
12/2/2017 1:30	21	17	24	31	29	33
12/2/2017 1:40	22	17	25	30	28	32
12/2/2017 1:50	18	17	20	30	28	32
12/2/2017 2:00	19	17	21	30	28	31
12/2/2017 2:10	19	17	20	33	30	35
12/2/2017 2:20	18	17	19	33	31	34
12/2/2017 2:30	18	17	18	33	31	34
12/2/2017 2:40	21	18	24	33	32	35
12/2/2017 2:50	20	18	22	32	31	33
12/2/2017 3:00	19	18	20	33	31	34
12/2/2017 3:10	24	18	29	36	32	38
12/2/2017 3:20	23	18	27	40	33	45
12/2/2017 3:30	21	18	24	39	34	44
12/2/2017 3:40	20	18	21	39	32	44
12/2/2017 3:50	22	18	25	38	32	43
12/2/2017 4:00	19	17	19	32	31	33
12/2/2017 4:10	25	18	29	35	32	39
12/2/2017 4:20	27	21	30	38	34	41
12/2/2017 4:30	23	19	26	35	33	37
12/2/2017 4:40	22	19	25	35	33	36
12/2/2017 4:50	24	19	27	37	34	39
12/2/2017 5:00	22	18	25	37	34	39
12/2/2017 5:10	26	19	28	38	35	39
12/2/2017 5:20	27	20	30	38	35	41
12/2/2017 5:30	21	19	22	36	34	37
12/2/2017 5:40	21	20	23	36	35	38
12/2/2017 5:50	23	20	24	38	35	41
12/2/2017 6:00	22	20	23	37	36	38

AMP-5						
Date/Time	L _{Aeq}	L _{A90}	L _{A10}	L _{Ceq}	L _{C90}	L _{C10}
12/2/2017 6:10	22	21	23	36	35	37
12/2/2017 6:20	23	21	25	38	36	40
12/2/2017 6:30	23	21	25	37	35	38
12/2/2017 6:40	26	22	29	37	35	39
12/2/2017 6:50	36	23	30	42	36	40
12/2/2017 7:00	24	21	26	36	35	37
12/2/2017 7:10	26	21	26	39	34	39
12/2/2017 7:20	26	21	28	44	35	49
12/2/2017 7:30	36	20	27	43	35	40
12/2/2017 7:40	23	19	25	39	35	43
12/2/2017 7:50	23	20	23	37	35	38
12/2/2017 8:00	22	21	22	37	36	39
12/2/2017 8:10	26	21	28	41	37	46
12/2/2017 8:20	21	20	22	37	36	38
12/2/2017 8:30	40	20	32	51	36	44
12/2/2017 8:40	26	20	22	38	36	39
12/2/2017 8:50	21	20	22	37	36	38
12/2/2017 9:00	22	20	23	37	36	38
12/2/2017 9:10	20	19	21	37	36	38
12/2/2017 9:20	21	20	23	38	36	39
12/2/2017 9:30	41	20	46	52	37	54
12/2/2017 9:40	29	21	29	43	39	46
12/2/2017 9:50	28	24	27	46	41	49
12/2/2017 10:00	25	24	26	43	40	45
12/2/2017 10:10	31	24	31	47	42	50
12/2/2017 10:20	34	24	33	45	41	45
12/2/2017 10:30	32	23	30	44	41	47
12/2/2017 10:40	24	23	25	40	39	41
12/2/2017 10:50	33	25	38	44	40	48
12/2/2017 11:00	28	26	29	44	41	46
12/2/2017 11:10	29	26	31	43	40	46
12/2/2017 11:20	29	26	30	43	41	45
12/2/2017 11:30	34	27	34	47	41	51
12/2/2017 11:40	27	24	30	42	40	44
12/2/2017 11:50	28	25	30	40	39	41
12/2/2017 12:00	32	23	33	45	38	45



AMP-5						
Date/Time	L _{Aeq}	L _{A90}	L _{A10}	L _{Ceq}	L _{C90}	L _{C10}
12/2/2017 12:10	28	22	32	39	37	40
12/2/2017 12:20	27	23	30	45	37	49
12/2/2017 12:30	28	22	31	41	39	42
12/2/2017 12:40	24	22	25	40	39	40
12/2/2017 12:50	27	24	30	41	39	42
12/2/2017 13:00	27	25	29	41	39	43
12/2/2017 13:10	47	24	39	53	41	49
12/2/2017 13:20	29	26	32	47	42	50
12/2/2017 13:30	33	27	34	49	42	53
12/2/2017 13:40	31	24	34	43	41	45
12/2/2017 13:50	27	23	29	41	39	43
12/2/2017 14:00	33	22	38	42	40	43
12/2/2017 14:10	24	21	25	43	39	47
12/2/2017 14:20	26	22	28	44	39	47
12/2/2017 14:30	32	21	29	43	39	43
12/2/2017 14:40	30	21	30	43	39	45
12/2/2017 14:50	33	20	33	40	38	42
12/2/2017 15:00	25	21	28	40	38	40
12/2/2017 15:10	41	22	41	50	39	51
12/2/2017 15:20	30	20	35	44	38	47
12/2/2017 15:30	26	21	28	41	38	43
12/2/2017 15:40	21	20	22	39	38	40
12/2/2017 15:50	20	19	20	38	37	39
12/2/2017 16:00	21	20	21	39	38	40
12/2/2017 16:10	20	20	21	39	38	40
12/2/2017 16:20	22	19	24	40	38	42
12/2/2017 16:30	20	19	21	39	38	40
12/2/2017 16:40	21	20	21	39	38	40
12/2/2017 16:50	21	20	21	39	38	40
12/2/2017 17:00	21	20	22	40	39	40
12/2/2017 17:10	21	20	22	41	39	41
12/2/2017 17:20	28	20	28	45	40	48
12/2/2017 17:30	23	20	27	41	39	43
12/2/2017 17:40	21	20	22	40	39	41
12/2/2017 17:50	24	19	27	41	38	44
12/2/2017 18:00	30	18	33	44	38	47

AMP-5						
Date/Time	L _{Aeq}	L _{A90}	L _{A10}	L _{Ceq}	L _{C90}	L _{C10}
12/2/2017 18:10	28	18	31	43	37	47
12/2/2017 18:20	25	18	28	42	36	46
12/2/2017 18:30	27	18	32	43	36	48
12/2/2017 18:40	19	17	20	38	35	42
12/2/2017 18:50	36	17	26	42	34	38
12/2/2017 19:00	36	17	33	44	35	47
12/2/2017 19:10	30	18	35	44	36	48
12/2/2017 19:20	30	18	35	46	37	50
12/2/2017 19:30	19	18	19	37	36	38
12/2/2017 19:40	29	18	33	44	36	49
12/2/2017 19:50	27	17	27	43	35	47
12/2/2017 20:00	18	17	18	36	35	37
12/2/2017 20:10	24	17	27	42	35	47
12/2/2017 20:20	18	17	18	36	35	37
12/2/2017 20:30	33	17	35	46	35	49
12/2/2017 20:40	30	17	35	46	36	51
12/2/2017 20:50	19	17	20	36	34	37
12/2/2017 21:00	31	17	31	43	33	47
12/2/2017 21:10	30	17	34	44	33	49
12/2/2017 21:20	18	17	20	36	33	37
12/2/2017 21:30	28	19	34	45	34	50
12/2/2017 21:40	30	18	34	43	34	47
12/2/2017 21:50	19	18	20	35	34	37
12/2/2017 22:00	32	20	35	44	34	48
12/2/2017 22:10	28	18	33	44	34	48
12/2/2017 22:20	20	18	22	35	33	36
12/2/2017 22:30	18	17	19	34	32	34
12/2/2017 22:40	32	17	34	46	33	50
12/2/2017 22:50	31	17	32	44	33	47
12/2/2017 23:00	34	17	39	47	32	51
12/2/2017 23:10	33	17	36	46	33	51
12/2/2017 23:20	30	16	34	43	32	47
12/2/2017 23:30	32	16	36	45	32	50
12/2/2017 23:40	29	16	34	43	32	48
12/2/2017 23:50	33	17	36	45	32	49
12/3/2017 0:00	25	16	28	41	31	47



AMP-5						
Date/Time	L _{Aeq}	L _{A90}	L _{A10}	L _{Ceq}	L _{C90}	L _{C10}
12/3/2017 0:10	33	16	37	46	32	50
12/3/2017 0:20	17	16	17	34	32	34
12/3/2017 0:30	21	16	24	36	31	39
12/3/2017 0:40	35	17	37	46	33	49
12/3/2017 0:50	17	16	17	33	31	34
12/3/2017 1:00	30	16	33	41	31	46
12/3/2017 1:10	26	16	30	41	31	45
12/3/2017 1:20	18	17	18	38	31	41
12/3/2017 1:30	17	17	17	33	32	34
12/3/2017 1:40	17	16	17	32	30	33
12/3/2017 1:50	35	16	37	46	30	50
12/3/2017 2:00	17	16	17	32	30	34
12/3/2017 2:10	17	16	17	31	29	32
12/3/2017 2:20	34	16	37	44	28	48
12/3/2017 2:30	37	16	41	47	29	51
12/3/2017 2:40	17	16	17	30	28	31
12/3/2017 2:50	16	16	16	30	28	31
12/3/2017 3:00	24	16	27	38	29	43
12/3/2017 3:10	21	16	24	32	29	34
12/3/2017 3:20	19	16	21	31	29	32
12/3/2017 3:30	18	16	18	31	29	32
12/3/2017 3:40	19	17	20	32	30	33
12/3/2017 3:50	17	16	18	33	30	34
12/3/2017 4:00	17	16	18	32	30	33
12/3/2017 4:10	17	16	17	31	30	32
12/3/2017 4:20	22	17	23	45	30	43
12/3/2017 4:30	17	16	18	32	29	35
12/3/2017 4:40	17	16	18	33	30	35
12/3/2017 4:50	17	16	17	31	30	32
12/3/2017 5:00	23	17	27	36	31	39
12/3/2017 5:10	19	17	21	37	32	39
12/3/2017 5:20	17	17	18	33	31	35
12/3/2017 5:30	23	17	25	36	31	40
12/3/2017 5:40	17	17	17	32	31	33
12/3/2017 5:50	19	17	18	32	31	33
12/3/2017 6:00	18	17	20	38	31	40

AMP-5						
Date/Time	L _{Aeq}	L _{A90}	L _{A10}	L _{Ceq}	L _{C90}	L _{C10}
12/3/2017 6:10	20	17	22	35	31	37
12/3/2017 6:20	22	18	25	35	33	36
12/3/2017 6:30	19	18	21	35	33	36
12/3/2017 6:40	23	19	25	35	33	36
12/3/2017 6:50	38	20	28	44	34	44
12/3/2017 7:00	22	19	24	36	34	37
12/3/2017 7:10	33	19	27	41	34	38
12/3/2017 7:20	23	20	24	35	34	36
12/3/2017 7:30	27	21	30	38	35	41
12/3/2017 7:40	22	19	25	38	36	40
12/3/2017 7:50	24	19	25	37	35	38
12/3/2017 8:00	37	21	39	45	35	47
12/3/2017 8:10	21	20	23	37	35	37
12/3/2017 8:20	25	20	28	47	38	52
12/3/2017 8:30	22	20	24	37	36	37
12/3/2017 8:40	22	19	23	37	36	38
12/3/2017 8:50	24	18	26	38	36	39
12/3/2017 9:00	24	18	27	40	36	44
12/3/2017 9:10	23	18	24	36	35	37
12/3/2017 9:20	21	18	20	36	35	37
12/3/2017 9:30	21	18	24	37	35	38
12/3/2017 9:40	20	18	20	36	35	37
12/3/2017 9:50	31	19	36	44	36	48
12/3/2017 10:00	21	19	22	37	36	38
12/3/2017 10:10	33	20	37	44	37	48
12/3/2017 10:20	32	20	36	44	36	48
12/3/2017 10:30	22	20	24	37	36	38
12/3/2017 10:40	27	22	30	40	37	42
12/3/2017 10:50	27	23	30	39	37	40
12/3/2017 11:00	45	26	47	56	39	59
12/3/2017 11:10	27	23	30	39	37	40
12/3/2017 11:20	30	24	33	42	39	45
12/3/2017 11:30	29	24	31	40	37	42
12/3/2017 11:40	30	26	32	40	37	42
12/3/2017 11:50	40	26	44	50	38	54
12/3/2017 12:00	29	25	32	38	36	40



AMP-5						
Date/Time	L _{Aeq}	L _{A90}	L _{A10}	L _{Ceq}	L _{C90}	L _{C10}
12/3/2017 12:10	37	25	41	48	37	53
12/3/2017 12:20	44	23	44	52	38	53
12/3/2017 12:30	34	26	37	47	39	50
12/3/2017 12:40	27	23	28	41	37	41
12/3/2017 12:50	30	24	35	44	37	48
12/3/2017 13:00	36	24	40	47	36	50
12/3/2017 13:10	27	22	31	42	37	46
12/3/2017 13:20	35	26	33	42	36	40
12/3/2017 13:30	39	26	43	50	37	53
12/3/2017 13:40	29	22	30	42	36	46
12/3/2017 13:50	34	24	37	44	37	49
12/3/2017 14:00	38	25	43	41	35	44
12/3/2017 14:10	29	23	30	38	35	41
12/3/2017 14:20	42	25	41	52	39	51
12/3/2017 14:30	35	23	39	48	39	52
12/3/2017 14:40	36	23	39	47	36	50
12/3/2017 14:50	28	23	30	40	37	41
12/3/2017 15:00	38	21	42	48	36	52
12/3/2017 15:10	32	24	30	44	38	46
12/3/2017 15:20	37	24	38	48	39	50
12/3/2017 15:30	35	25	36	46	39	49
12/3/2017 15:40	36	24	40	47	38	51
12/3/2017 15:50	27	22	32	44	38	48
12/3/2017 16:00	24	23	26	39	37	39
12/3/2017 16:10	24	22	25	38	37	39
12/3/2017 16:20	22	22	23	38	37	39
12/3/2017 16:30	22	21	23	38	36	39
12/3/2017 16:40	28	21	32	43	37	48
12/3/2017 16:50	24	22	25	38	36	40
12/3/2017 17:00	23	21	24	38	36	39
12/3/2017 17:10	37	22	42	47	37	51
12/3/2017 17:20	29	21	32	42	37	45
12/3/2017 17:30	31	21	25	39	36	39
12/3/2017 17:40	36	21	40	46	36	50
12/3/2017 17:50	23	21	26	41	35	45
12/3/2017 18:00	26	22	30	41	37	45

AMP-5						
Date/Time	L _{Aeq}	L _{A90}	L _{A10}	L _{Ceq}	L _{C90}	L _{C10}
12/3/2017 18:10	29	21	32	43	38	47
12/3/2017 18:20	30	23	33	44	38	47
12/3/2017 18:30	40	22	44	51	38	54
12/3/2017 18:40	40	23	44	50	40	53
12/3/2017 18:50	25	23	27	43	38	44
12/3/2017 19:00	33	23	37	44	38	47
12/3/2017 19:10	39	23	44	49	38	53
12/3/2017 19:20	25	23	26	40	37	41
12/3/2017 19:30	39	25	41	46	38	50
12/3/2017 19:40	26	22	28	37	35	39
12/3/2017 19:50	35	22	26	42	34	37
12/3/2017 20:00	25	22	27	36	34	38
12/3/2017 20:10	32	23	34	43	35	46
12/3/2017 20:20	23	21	25	36	33	39
12/3/2017 20:30	34	22	29	44	33	41
12/3/2017 20:40	34	23	39	45	34	49
12/3/2017 20:50	25	22	28	36	33	38
12/3/2017 21:00	23	20	24	33	31	34
12/3/2017 21:10	23	20	25	33	31	35
12/3/2017 21:20	22	19	24	35	30	40
12/3/2017 21:30	41	20	45	50	31	54
12/3/2017 21:40	29	20	33	42	32	47
12/3/2017 21:50	22	20	24	33	31	35
12/3/2017 22:00	27	19	25	39	33	39
12/3/2017 22:10	32	18	34	43	33	48
12/3/2017 22:20	26	19	30	39	34	44
12/3/2017 22:30	21	19	22	36	34	37
12/3/2017 22:40	20	19	21	36	34	37
12/3/2017 22:50	33	20	35	49	35	47
12/3/2017 23:00	34	21	38	46	37	50
12/3/2017 23:10	21	19	22	36	35	37
12/3/2017 23:20	22	19	24	35	34	37
12/3/2017 23:30	22	20	24	35	33	37
12/3/2017 23:40	31	21	35	44	34	49
12/3/2017 23:50	22	20	23	36	33	38
12/4/2017 0:00	36	19	24	45	33	40

AMP-5						
Date/Time	L _{Aeq}	L _{A90}	L _{A10}	L _{Ceq}	L _{C90}	L _{C10}
12/4/2017 0:10	31	20	35	42	35	46
12/4/2017 0:20	29	19	33	40	34	45
12/4/2017 0:30	20	18	21	34	33	35
12/4/2017 0:40	22	18	24	35	33	36
12/4/2017 0:50	20	17	22	34	33	36
12/4/2017 1:00	19	18	20	34	33	35
12/4/2017 1:10	19	18	21	35	33	37
12/4/2017 1:20	29	19	27	40	34	39
12/4/2017 1:30	32	18	32	46	34	49
12/4/2017 1:40	19	18	20	35	34	36
12/4/2017 1:50	24	19	26	43	35	48
12/4/2017 2:00	33	21	28	44	37	44
12/4/2017 2:10	33	20	36	45	39	47
12/4/2017 2:20	35	20	37	47	39	50
12/4/2017 2:30	23	20	25	40	38	42
12/4/2017 2:40	23	21	24	43	40	45
12/4/2017 2:50	21	20	22	40	38	42
12/4/2017 3:00	22	19	24	40	36	43
12/4/2017 3:10	24	20	28	40	37	42
12/4/2017 3:20	20	19	22	38	35	40
12/4/2017 3:30	22	19	25	36	34	38
12/4/2017 3:40	26	19	27	40	33	43
12/4/2017 3:50	20	18	22	37	35	38
12/4/2017 4:00	23	19	25	38	35	39
12/4/2017 4:10	24	20	26	37	35	38
12/4/2017 4:20	26	19	30	42	34	46
12/4/2017 4:30	24	20	26	35	33	36
12/4/2017 4:40	22	20	24	35	33	36
12/4/2017 4:50	25	22	27	42	34	45
12/4/2017 5:00	36	21	30	46	34	41
12/4/2017 5:10	36	20	30	45	33	39
12/4/2017 5:20	25	22	26	36	34	37
12/4/2017 5:30	26	22	29	37	34	39
12/4/2017 5:40	25	23	27	37	35	38
12/4/2017 5:50	26	24	27	38	36	39
12/4/2017 6:00	27	24	29	38	36	39

AMP-5						
Date/Time	L _{Aeq}	L _{A90}	L _{A10}	L _{Ceq}	L _{C90}	L _{C10}
12/4/2017 6:10	34	25	29	52	36	41
12/4/2017 6:20	27	23	29	40	35	43
12/4/2017 6:30	31	23	28	41	35	43
12/4/2017 6:40	32	25	33	43	37	46
12/4/2017 6:50	39	26	38	49	38	47
12/4/2017 7:00	39	27	34	47	38	45
12/4/2017 7:10	43	26	34	52	38	44
12/4/2017 7:20	28	25	30	40	38	42
12/4/2017 7:30	35	25	32	44	39	43
12/4/2017 7:40	32	25	29	43	39	43
12/4/2017 7:50	28	25	30	40	38	41
12/4/2017 8:00	29	26	30	41	38	42
12/4/2017 8:10	31	26	31	42	38	43
12/4/2017 8:20	31	26	32	43	38	41
12/4/2017 8:30	33	26	35	42	38	41
12/4/2017 8:40	33	27	37	41	39	43
12/4/2017 8:50	37	27	36	45	39	44
12/4/2017 9:00	32	28	35	42	41	43
12/4/2017 9:10	31	27	33	43	41	43
12/4/2017 9:20	34	28	36	43	39	43
12/4/2017 9:30	36	29	41	44	39	46
12/4/2017 9:40	34	30	36	46	42	48
12/4/2017 9:50	36	30	39	42	40	43
12/4/2017 10:00	35	28	37	44	39	42
12/4/2017 10:10	36	27	40	47	39	51
12/4/2017 10:20	35	27	39	47	38	50
12/4/2017 10:30	39	26	43	48	38	53
12/4/2017 10:40	37	26	41	47	38	51
12/4/2017 10:50	41	27	42	52	38	55
12/4/2017 11:00	49	24	44	59	39	55
12/4/2017 11:10	34	26	37	47	40	49
12/4/2017 11:20	38	26	43	48	38	52
12/4/2017 11:30	38	27	41	49	40	52
12/4/2017 11:40	43	29	47	52	40	56
12/4/2017 11:50	40	29	43	49	41	53
12/4/2017 12:00	42	30	45	50	39	54



AMP-5						
Date/Time	L _{Aeq}	L _{A90}	L _{A10}	L _{Ceq}	L _{C90}	L _{C10}
12/4/2017 12:10	38	32	41	47	39	51
12/4/2017 12:20	38	27	41	47	38	51
12/4/2017 12:30	39	29	43	50	39	54
12/4/2017 12:40	35	24	39	45	37	49
12/4/2017 12:50	37	26	41	49	40	52
12/4/2017 13:00	34	21	39	44	36	48
12/4/2017 13:10	38	27	42	47	37	51
12/4/2017 13:20	32	21	32	37	35	38
12/4/2017 13:30	33	21	36	43	34	43
12/4/2017 13:40	29	25	32	40	35	43
12/4/2017 13:50	29	22	32	41	35	46
12/4/2017 14:00	35	22	38	44	36	48
12/4/2017 14:10	39	30	42	48	39	51
12/4/2017 14:20	38	22	44	49	36	53
12/4/2017 14:30	29	21	32	40	35	43
12/4/2017 14:40	30	23	31	44	36	46
12/4/2017 14:50	39	24	44	48	36	54
12/4/2017 15:00	33	23	34	46	35	49
12/4/2017 15:10	37	23	33	53	37	47
12/4/2017 15:20	41	22	41	50	34	52
12/4/2017 15:30	29	23	32	43	35	47
12/4/2017 15:40	35	22	33	45	35	45
12/4/2017 15:50	30	22	33	41	35	45
12/4/2017 16:00	25	23	27	37	35	38
12/4/2017 16:10	30	22	34	44	34	48
12/4/2017 16:20	32	25	37	44	36	47
12/4/2017 16:30	27	24	30	38	35	41
12/4/2017 16:40	25	22	27	39	34	43
12/4/2017 16:50	25	20	29	39	34	43
12/4/2017 17:00	27	21	31	42	33	46
12/4/2017 17:10	30	22	35	43	34	48
12/4/2017 17:20	27	22	30	41	34	45
12/4/2017 17:30	25	23	27	37	34	40
12/4/2017 17:40	30	22	34	43	35	47
12/4/2017 17:50	26	22	27	38	34	40
12/4/2017 18:00	28	25	31	40	38	42

AMP-5						
Date/Time	L _{Aeq}	L _{A90}	L _{A10}	L _{Ceq}	L _{C90}	L _{C10}
12/4/2017 18:10	32	22	33	47	38	49
12/4/2017 18:20	34	21	34	46	36	48
12/4/2017 18:30	26	20	29	42	34	47
12/4/2017 18:40	21	19	23	38	35	40
12/4/2017 18:50	33	19	32	43	33	45
12/4/2017 19:00	34	22	34	45	38	48
12/4/2017 19:10	29	19	34	44	37	48
12/4/2017 19:20	29	20	34	46	38	49
12/4/2017 19:30	30	21	35	44	36	48
12/4/2017 19:40	28	21	33	43	37	47
12/4/2017 19:50	26	21	30	42	35	46
12/4/2017 20:00	31	21	35	45	34	49
12/4/2017 20:10	22	21	23	35	33	37
12/4/2017 20:20	21	20	21	33	32	35
12/4/2017 20:30	33	19	38	49	31	54
12/4/2017 20:40	29	19	34	43	33	48
12/4/2017 20:50	18	17	19	32	30	35
12/4/2017 21:00	20	17	24	38	29	44
12/4/2017 21:10	28	17	34	42	30	47
12/4/2017 21:20	17	16	17	31	28	33
12/4/2017 21:30	28	16	33	43	31	47
12/4/2017 21:40	17	16	17	33	27	36
12/4/2017 21:50	28	16	32	43	31	48
12/4/2017 22:00	21	16	19	37	27	43
12/4/2017 22:10	33	17	38	47	35	50
12/4/2017 22:20	22	16	26	38	27	44
12/4/2017 22:30	26	16	31	40	27	45
12/4/2017 22:40	17	16	19	32	27	37
12/4/2017 22:50	17	16	17	29	27	30
12/4/2017 23:00	17	16	17	29	27	30
12/4/2017 23:10	27	16	31	41	27	45
12/4/2017 23:20	30	16	34	43	29	47
12/4/2017 23:30	19	16	19	34	26	38
12/4/2017 23:40	16	16	16	28	27	29
12/4/2017 23:50	17	16	17	30	27	30
12/5/2017 0:00	26	16	31	40	27	46



AMP-5						
Date/Time	L _{Aeq}	L _{A90}	L _{A10}	L _{Ceq}	L _{C90}	L _{C10}
12/5/2017 0:10	17	16	17	29	27	30
12/5/2017 0:20	21	16	25	34	28	39
12/5/2017 0:30	19	16	18	31	28	32
12/5/2017 0:40	26	16	17	38	27	32
12/5/2017 0:50	27	16	27	40	28	43
12/5/2017 1:00	16	16	17	32	29	35
12/5/2017 1:10	29	16	32	42	28	47
12/5/2017 1:20	17	16	17	29	28	30
12/5/2017 1:30	17	16	17	29	28	31
12/5/2017 1:40	17	16	17	30	29	31
12/5/2017 1:50	30	17	35	43	30	48
12/5/2017 2:00	17	17	17	31	30	32
12/5/2017 2:10	17	17	17	33	30	35
12/5/2017 2:20	19	17	22	43	32	48
12/5/2017 2:30	18	17	18	37	33	40
12/5/2017 2:40	34	17	38	46	33	51
12/5/2017 2:50	19	17	20	34	33	36
12/5/2017 3:00	17	17	18	34	33	35
12/5/2017 3:10	20	17	23	47	32	51
12/5/2017 3:20	17	17	18	37	33	39
12/5/2017 3:30	17	17	17	32	31	33
12/5/2017 3:40	17	17	18	32	31	33
12/5/2017 3:50	18	17	19	32	31	33
12/5/2017 4:00	17	17	17	32	31	34
12/5/2017 4:10	18	17	20	33	31	34
12/5/2017 4:20	30	17	33	45	32	50
12/5/2017 4:30	20	18	23	35	32	36
12/5/2017 4:40	27	18	29	44	34	47
12/5/2017 4:50	18	17	19	34	32	34
12/5/2017 5:00	18	17	20	34	32	35
12/5/2017 5:10	20	18	21	34	32	35
12/5/2017 5:20	20	19	22	36	34	36
12/5/2017 5:30	22	20	24	38	36	39
12/5/2017 5:40	20	19	21	37	36	38
12/5/2017 5:50	22	21	23	39	37	41
12/5/2017 6:00	22	20	23	39	37	41

AMP-5						
Date/Time	L _{Aeq}	L _{A90}	L _{A10}	L _{Ceq}	L _{C90}	L _{C10}
12/5/2017 6:10	31	21	26	49	39	43
12/5/2017 6:20	37	23	36	48	40	51
12/5/2017 6:30	36	25	37	46	42	47
12/5/2017 6:40	35	28	34	46	43	45
12/5/2017 6:50	33	27	35	46	44	46
12/5/2017 7:00	31	27	34	45	43	46
12/5/2017 7:10	33	27	35	45	44	46
12/5/2017 7:20	35	30	32	47	45	47
12/5/2017 7:30	34	30	37	46	45	48
12/5/2017 7:40	34	30	36	47	45	48
12/5/2017 7:50	35	30	37	46	45	48
12/5/2017 8:00	33	31	35	45	44	46
12/5/2017 8:10	37	33	39	47	45	49
12/5/2017 8:20	33	30	35	48	43	51
12/5/2017 8:30	35	31	38	46	45	48
12/5/2017 8:40	35	28	36	45	42	47
12/5/2017 8:50	32	29	35	45	43	47
12/5/2017 9:00	34	31	35	45	44	46
12/5/2017 9:10	36	30	38	46	44	47
12/5/2017 9:20	35	30	36	46	42	47
12/5/2017 9:30	33	28	35	45	42	49
12/5/2017 9:40	31	27	32	44	41	45
12/5/2017 9:50	32	29	33	43	41	44
12/5/2017 10:00	33	31	35	42	41	43
12/5/2017 10:10	35	31	37	42	41	44
12/5/2017 10:20	36	32	38	45	41	45
12/5/2017 10:30	35	30	39	47	43	50
12/5/2017 10:40	34	30	36	52	45	55
12/5/2017 10:50	39	30	41	47	43	49
12/5/2017 11:00	37	34	39	44	43	45
12/5/2017 11:10	38	34	40	45	42	46
12/5/2017 11:20	38	34	39	46	43	48
12/5/2017 11:30	38	33	41	47	43	48
12/5/2017 11:40	37	31	40	48	43	53
12/5/2017 11:50	30	27	32	43	42	45
12/5/2017 12:00	28	26	29	43	42	45



AMP-5						
Date/Time	L _{Aeq}	L _{A90}	L _{A10}	L _{Ceq}	L _{C90}	L _{C10}
12/5/2017 12:10	35	31	38	46	44	47
12/5/2017 12:20	39	34	39	46	44	47
12/5/2017 12:30	40	33	41	47	44	48
12/5/2017 12:40	40	33	41	49	45	51
12/5/2017 12:50	40	35	42	49	45	52
12/5/2017 13:00	42	38	43	48	46	50
12/5/2017 13:10	43	40	45	49	46	51
12/5/2017 13:20	43	40	44	48	47	50
12/5/2017 13:30	41	38	43	48	46	49
12/5/2017 13:40	41	37	43	50	45	52
12/5/2017 13:50	42	38	44	48	45	51
12/5/2017 14:00	42	39	45	49	46	51
12/5/2017 14:10	41	38	43	47	45	48
12/5/2017 14:20	41	37	43	47	44	48
12/5/2017 14:30	41	38	44	46	44	48
12/5/2017 14:40	42	38	44	47	44	49
12/5/2017 14:50	43	40	44	50	47	52
12/5/2017 15:00	42	38	44	50	46	52
12/5/2017 15:10	42	38	42	48	46	49
12/5/2017 15:20	44	38	46	52	45	54
12/5/2017 15:30	39	37	41	45	44	46
12/5/2017 15:40	41	38	43	48	45	50
12/5/2017 15:50	44	39	44	49	45	49
12/5/2017 16:00	38	35	40	45	44	47
12/5/2017 16:10	38	36	41	44	43	46
12/5/2017 16:20	40	36	42	46	43	47
12/5/2017 16:30	41	39	43	47	45	48
12/5/2017 16:40	42	39	44	47	45	48
12/5/2017 16:50	39	37	41	45	44	47
12/5/2017 17:00	40	37	42	47	43	49
12/5/2017 17:10	41	38	43	47	45	49
12/5/2017 17:20	44	41	45	48	46	50
12/5/2017 17:30	44	41	45	48	46	50
12/5/2017 17:40	43	40	45	48	46	50
12/5/2017 17:50	44	40	47	49	47	51
12/5/2017 18:00	46	43	48	51	48	52

AMP-5						
Date/Time	L _{Aeq}	L _{A90}	L _{A10}	L _{Ceq}	L _{C90}	L _{C10}
12/5/2017 18:10	47	43	48	51	48	53
12/5/2017 18:20	46	42	48	51	47	54
12/5/2017 18:30	45	43	47	50	49	52
12/5/2017 18:40	47	42	50	52	48	55
12/5/2017 18:50	45	42	47	50	48	52
12/5/2017 19:00	45	42	48	50	47	52
12/5/2017 19:10	44	41	47	49	46	51
12/5/2017 19:20	46	43	48	50	48	51
12/5/2017 19:30	49	45	51	52	49	54
12/5/2017 19:40	49	44	50	52	47	53
12/5/2017 19:50	46	42	47	50	47	51
12/5/2017 20:00	46	42	47	50	47	51
12/5/2017 20:10	49	45	50	51	48	53
12/5/2017 20:20	50	47	52	52	49	54
12/5/2017 20:30	49	45	50	51	48	52
12/5/2017 20:40	50	45	51	52	48	53
12/5/2017 20:50	52	48	54	54	50	56
12/5/2017 21:00	54	50	56	56	51	59
12/5/2017 21:10	52	47	54	54	50	56
12/5/2017 21:20	49	45	50	52	49	53
12/5/2017 21:30	52	46	54	54	49	56
12/5/2017 21:40	53	49	55	55	51	57
12/5/2017 21:50	53	49	56	56	51	58
12/5/2017 22:00	53	49	55	56	52	57
12/5/2017 22:10	55	51	58	58	53	61
12/5/2017 22:20	54	50	56	56	53	58
12/5/2017 22:30	55	51	58	58	53	60
12/5/2017 22:40	55	50	57	57	53	60
12/5/2017 22:50	53	49	55	56	53	58
12/5/2017 23:00	53	48	55	57	53	59
12/5/2017 23:10	51	48	53	56	52	58
12/5/2017 23:20	54	50	57	57	54	60
12/5/2017 23:30	53	49	56	57	52	59
12/5/2017 23:40	53	49	55	56	52	59
12/5/2017 23:50	53	49	55	56	52	59
12/6/2017 0:00	54	50	56	57	53	59



AMP-5						
Date/Time	L _{Aeq}	L _{A90}	L _{A10}	L _{Ceq}	L _{C90}	L _{C10}
12/6/2017 0:10	55	51	57	58	54	60
12/6/2017 0:20	56	52	58	59	55	62
12/6/2017 0:30	57	52	60	60	55	63
12/6/2017 0:40	54	49	57	58	54	61
12/6/2017 0:50	55	51	59	59	55	62
12/6/2017 1:00	58	53	61	62	57	65
12/6/2017 1:10	56	52	59	60	56	62
12/6/2017 1:20	55	52	57	59	56	61
12/6/2017 1:30	56	51	59	60	55	62
12/6/2017 1:40	56	51	59	59	55	62
12/6/2017 1:50	57	53	60	60	56	63
12/6/2017 2:00	56	52	58	59	55	61
12/6/2017 2:10	57	52	60	59	54	62
12/6/2017 2:20	55	51	57	58	53	61
12/6/2017 2:30	54	49	57	57	53	60
12/6/2017 2:40	53	49	56	56	51	59
12/6/2017 2:50	52	47	54	55	50	58
12/6/2017 3:00	54	49	56	58	53	61
12/6/2017 3:10	54	50	57	58	54	61
12/6/2017 3:20	53	48	56	57	52	61
12/6/2017 3:30	54	48	57	58	53	62
12/6/2017 3:40	50	45	52	55	51	56
12/6/2017 3:50	51	46	54	55	51	58
12/6/2017 4:00	50	46	52	54	51	56
12/6/2017 4:10	47	43	49	52	49	54
12/6/2017 4:20	48	43	50	53	48	55
12/6/2017 4:30	48	41	50	52	47	53
12/6/2017 4:40	53	47	56	56	49	59
12/6/2017 4:50	54	49	57	56	50	59
12/6/2017 5:00	51	46	51	53	48	53
12/6/2017 5:10	52	45	51	55	47	53
12/6/2017 5:20	48	43	49	51	46	53
12/6/2017 5:30	46	41	47	49	45	50
12/6/2017 5:40	49	42	49	52	46	52
12/6/2017 5:50	49	44	50	52	46	52
12/6/2017 6:00	48	43	49	51	45	50

AMP-5						
Date/Time	L _{Aeq}	L _{A90}	L _{A10}	L _{Ceq}	L _{C90}	L _{C10}
12/6/2017 6:10	48	41	47	53	44	50
12/6/2017 6:20	46	40	47	49	43	48
12/6/2017 6:30	45	41	47	47	44	48
12/6/2017 6:40	42	38	44	45	42	46
12/6/2017 6:50	56	38	60	58	42	62
12/6/2017 7:00	53	44	55	56	47	58
12/6/2017 7:10	46	39	46	49	44	48
12/6/2017 7:20	48	43	47	52	46	51
12/6/2017 7:30	48	43	48	52	47	51
12/6/2017 7:40	48	43	48	52	47	51
12/6/2017 7:50	44	39	44	49	45	49
12/6/2017 8:00	41	36	42	46	44	47
12/6/2017 8:10	43	35	41	49	44	48
12/6/2017 8:20	41	33	41	47	43	46
12/6/2017 8:30	38	32	39	46	44	46
12/6/2017 8:40	40	32	39	47	44	47
12/6/2017 8:50	38	31	39	46	43	46
12/6/2017 9:00	34	29	36	43	41	44
12/6/2017 9:10	38	30	37	45	41	46
12/6/2017 9:20	35	32	37	43	41	44
12/6/2017 9:30	36	29	39	46	41	50
12/6/2017 9:40	34	29	36	46	42	49
12/6/2017 9:50	35	31	36	44	42	45
12/6/2017 10:00	37	32	38	55	42	59
12/6/2017 10:10	35	31	37	53	42	59
12/6/2017 10:20	34	29	35	46	42	48
12/6/2017 10:30	42	29	37	49	42	48



APPENDIX C. MODEL INPUT DATA

TABLE 9: MODELED SOURCE SOUND POWER LEVELS & LOCATIONS

Source	Sound Power Level (dBA)	Hub Height (m)	Coordinates (UTM NAD83)		Elevation + Hub Height (m)
			X (m)	Y (m)	
Pisgah T1	103.5	95	537646	4958622	309
Pisgah T2	103.5	95	537981	4957821	289
Pisgah T3	103.5	95	537869	4958099	312
Pisgah T4	103.5	95	537714	4958344	329
Pisgah T5	103.5	95	537362	4958404	298
Silver T1	97	105	538050	4958568	299
Silver T2	103.9	105	538221	4958218	311
Silver T3	103.9	105	538455	4957893	318
Silver T4	103.9	105	537999	4957398	311
Silver T5	103.9	105	538218	4957050	333
Silver T1	97	117	538050	4958568	311
Silver T2	103.9	117	538221	4958218	323
Silver T3	103.9	117	538455	4957893	330
Silver T4	103.9	117	537999	4957398	323
Silver T5	103.9	117	538218	4957050	345
Pisgah Transformer ONAF	93.8	3	538042	4958833	151
Silver Transformer ONAF	96.8	3	537876	4958861	142

TABLE 10: SOUND POWER SPECTRA OF MODELED SOURCES

Source	1/3 Octave Band Center Frequency (Hz)										Overall Sound Power Level	
	31.5	63	125	250	500	1000	2000	4000	8000	dBA	dBZ	
Vestas V90 1.8 MW Mode 0 12 m/s HH	115	112	109	102	100	98	95	93	85	104	118	
Vestas V136 4.0 STE Mode 0 12 m/s HH	113	111	108	106	102	98	93	86	78	104	116	
Vestas V136 4.0 STE Mode SO13 12 m/s HH	106	104	102	99	95	91	86	79	72	97	110	
Pisgah Transformer ONAF	94	92	105	90	89	85	87	80	71	94	106	
Silver Transformer ONAF	97	95	108	93	92	88	90	83	74	97	109	

TABLE 11: MODEL PARAMETERS & SETTINGS

Parameter	Setting
Atmospheric Attenuation	Based on 10°C and 70% relative humidity
Ground Absorption	Spectral for all sources, hard ground (G=0)
Receiver Height	4 meters for residences, 1.5 meters for iso-line grid
Reflection	None
Search Distance	10,000 meters

APPENDIX D. RECEPTOR MODEL RESULTS

Receiver	Silver Maple 105 m HH & Pisgah Mountain		Silver Maple 117 m HH & Pisgah Mountain		Coordinates (UTM NAD83)		Elevation + Receiver Height (m)
	dBA	dBC	dBA	dBC	X (m)	Y (m)	
100 AIRLINE RD	27	45	27	45	534978	4960321	53
101 AIRLINE RD	24	41	24	41	535000	4960295	53
120 AIRLINE RD	27	46	27	45	535112	4960376	54
135 AIRLINE RD	20	38	20	38	535226	4960420	51
154 AIRLINE RD	25	43	25	43	535312	4960529	52
166 AIRLINE RD	24	42	24	42	535381	4960585	51
167 AIRLINE RD	23	38	23	38	535412	4960571	52
176 AIRLINE RD	22	38	22	38	535439	4960632	48
58 SCOTTS POINT RD	27	45	27	45	535615	4961208	46
63 SCOTTS POINT RD	27	45	27	45	535621	4961251	46
49 SCOTTS POINT RD	27	45	27	45	535645	4961159	48
40 SCOTTS POINT RD	27	45	27	45	535652	4961087	46
30 SCOTTS POINT RD	28	46	27	45	535658	4961045	46
28 SCOTTS POINT RD	28	46	27	45	535661	4961032	46
34 SCOTTS POINT RD	28	46	27	45	535664	4961051	47
39 SCOTTS POINT RD	27	45	27	45	535665	4961094	47
20 SCOTTS POINT RD	28	46	28	46	535667	4960983	46
35 SCOTTS POINT RD	28	46	27	45	535676	4961067	47
29 SCOTTS POINT RD	28	46	27	46	535688	4961051	47
25 SCOTTS POINT RD	28	46	28	46	535693	4961026	47
4 SCOTTS POINT RD	28	46	28	46	535707	4960848	47
226 AIRLINE RD	24	40	24	40	535758	4960890	49
235 AIRLINE RD	28	46	28	46	535836	4960913	52
242 AIRLINE RD	28	46	28	46	535853	4960965	53
38 MCLAUGHLIN RD	27	45	27	45	535906	4961280	58
254 AIRLINE RD	28	46	28	46	535914	4961029	55
253 AIRLINE RD	28	46	28	46	535936	4961008	55
26 MCLAUGHLIN RD	28	46	27	46	535943	4961227	57
31 MCLAUGHLIN RD	28	46	27	45	535952	4961263	57
259 AIRLINE RD	28	46	28	46	535967	4961041	56
278 AIRLINE RD	28	46	28	46	536039	4961175	57
281 AIRLINE RD	28	46	28	46	536066	4961173	56

Receiver	Silver Maple 105 m HH & Pisgah Mountain		Silver Maple 117 m HH & Pisgah Mountain		Coordinates (UTM NAD83)		Elevation + Receiver Height (m)
	dBA	dBC	dBA	dBC	X (m)	Y (m)	
30 PLEASANT LN	27	45	27	45	536067	4961425	54
288 AIRLINE RD	28	46	28	46	536084	4961231	56
298 AIRLINE RD	28	46	28	46	536129	4961287	56
319 AIRLINE RD	28	46	28	46	536246	4961384	53
324 AIRLINE RD	28	46	27	45	536257	4961434	54
333 AIRLINE RD	27	45	27	45	536307	4961475	52
3 REBEL HILL RD	27	45	27	45	536345	4961493	52
4 REBEL HILL RD	26	44	26	44	536382	4961517	50
7 REBEL HILL RD	28	46	28	46	536394	4961457	52
9 REBEL HILL RD	28	46	28	46	536416	4961429	52
26 REBEL HILL RD	28	46	28	46	536542	4961073	49
22 WOOD BRIDGE LN	30	47	30	47	536575	4960502	56
11 WOOD BRIDGE LN	30	47	30	47	536640	4960574	54
61 REBEL HILL RD	28	45	28	45	536818	4960526	55
67 REBEL HILL RD	30	47	30	47	536821	4960513	56
37 BIRCH HILL LN	29	47	30	47	536862	4960849	50
71 REBEL HILL RD	31	48	31	48	536869	4960465	55
96 WOODCHUCK HILL RD	35	51	35	51	536893	4959728	65
15 WOODCHUCK HILL RD	32	49	32	49	536959	4960212	56
80 REBEL HILL RD	28	43	28	44	536991	4960406	56
87 REBEL HILL RD	32	49	32	49	537068	4960277	57
88 REBEL HILL RD	30	46	30	46	537097	4960324	58
89 REBEL HILL RD	32	49	32	49	537102	4960264	59
91 REBEL HILL RD	32	49	32	49	537130	4960259	60
94 REBEL HILL RD	31	47	31	47	537185	4960313	57
95 REBEL HILL RD	33	49	33	49	537190	4960238	58
98 REBEL HILL RD	33	49	33	49	537233	4960262	60
97 REBEL HILL RD	33	49	33	49	537241	4960229	58
103 REBEL HILL RD	33	49	33	49	537331	4960186	59
106 REBEL HILL RD	33	50	33	50	537393	4960248	61
107 REBEL HILL RD	33	50	33	50	537396	4960164	60
111 REBEL HILL RD	33	50	33	50	537476	4960172	63
112 REBEL HILL RD	33	50	33	50	537490	4960278	64
115 REBEL HILL RD	34	50	34	50	537558	4960115	63
118 REBEL HILL RD	34	50	34	50	537597	4960239	66

Receiver	Silver Maple 105 m HH & Pisgah Mountain		Silver Maple 117 m HH & Pisgah Mountain		Coordinates (UTM NAD83)		Elevation + Receiver Height (m)
	dBA	dBc	dBA	dBc	X (m)	Y (m)	
119 REBEL HILL RD	34	50	34	50	537619	4960132	67
123 REBEL HILL RD	34	50	34	50	537697	4960139	72
125 REBEL HILL RD	33	49	33	49	537724	4960119	72
126 REBEL HILL RD	30	46	30	46	537729	4960163	72
128 REBEL HILL RD	33	50	33	50	537755	4960251	76
187 BOBCAT RD	28	46	28	46	537765	4961261	64
127 REBEL HILL RD	32	49	33	49	537771	4960120	73
188 BOBCAT RD	28	45	28	46	537782	4961286	64
129 REBEL HILL RD	32	49	32	49	537796	4960072	72
131 REBEL HILL RD	32	49	32	49	537849	4960118	75
207 BOBCAT RD	28	45	28	46	537881	4961183	66
133 REBEL HILL RD	32	48	32	48	537884	4960131	76
210 BOBCAT RD	28	46	28	46	537910	4961200	68
135 REBEL HILL RD	32	48	32	48	537918	4960145	77
212 BOBCAT RD	28	45	28	45	537948	4961165	66
139 REBEL HILL RD	32	48	32	48	537992	4960147	82
141 REBEL HILL RD	27	43	27	43	538003	4960058	88
143 REBEL HILL RD	27	43	27	43	538044	4960110	88
2 DRAGON FLY LN	30	47	31	47	538119	4960153	92
243 BOBCAT RD	29	46	29	46	538123	4961271	74
147 REBEL HILL RD	28	44	28	44	538141	4959998	110
20 CLEWLEY HILL RD	32	49	32	49	538143	4960256	99
74 CLEWLEY HILL RD	32	49	32	49	538146	4960462	114
18 DRAGON FLY LN	28	44	28	44	538155	4959994	110
1 ZACHARYS WAY	29	46	29	46	538172	4961326	80
258 BOBCAT RD	29	46	28	46	538176	4961355	79
3 ZACHARYS WAY	29	46	29	46	538205	4961293	81
272 BOBCAT RD	28	46	28	46	538216	4961380	85
DRAGON FLY LN	33	48	33	48	538228	4959772	149
271 BOBCAT RD	28	46	28	46	538234	4961366	84
155 REBEL HILL RD	29	46	29	46	538257	4960095	103
159 REBEL HILL RD	27	43	27	43	538346	4959991	114
173 REBEL HILL RD	30	46	30	46	538554	4960110	120
182 REBEL HILL RD	25	42	26	42	538698	4960230	106
188 REBEL HILL RD	28	45	29	46	538797	4960274	100

Receiver	Silver Maple 105 m HH & Pisgah Mountain		Silver Maple 117 m HH & Pisgah Mountain		Coordinates (UTM NAD83)		Elevation + Receiver Height (m)
	dBA	dBC	dBA	dBC	X (m)	Y (m)	
198 REBEL HILL RD	26	42	26	42	538991	4960273	107
236 REBEL HILL RD	30	45	30	45	539461	4959750	113
261 REBEL HILL RD	33	49	33	49	539695	4959327	112
434 SPRINGY POND RD	33	49	33	49	539858	4956397	94
412 SPRINGY POND RD	34	49	34	49	539858	4956621	92
281 REBEL HILL RD	33	49	33	49	539976	4959132	111
468 SPRINGY POND RD	31	47	31	47	540015	4956084	93
476 SPRINGY POND RD	31	47	31	47	540045	4956034	94
478 SPRINGY POND RD	31	47	31	47	540053	4956020	94
486 SPRINGY POND RD	31	47	31	47	540085	4955967	94
289 REBEL HILL RD	33	49	33	49	540089	4959055	109
494 SPRINGY POND RD	30	47	30	47	540120	4955915	94
500 SPRINGY POND RD	30	47	30	47	540144	4955873	94
33 BEAL DR N	30	47	30	47	540223	4955834	92
27 BEAL DR N	30	47	30	47	540280	4955816	92
35 HENDRICKSON LN	32	48	32	48	540285	4956655	96
51 HENDRICKSON LN	31	48	31	48	540374	4956586	95
11 BEAL DR N	29	46	29	46	540392	4955773	90
2 BEAL DR S	29	46	29	46	540468	4955722	92
562 SPRINGY POND RD	29	46	29	46	540489	4955652	89
8 BEAL DR S	28	44	28	44	540504	4955685	89
606 SPRINGY POND RD	28	45	28	45	540690	4955408	90
608 SPRINGY POND RD	28	45	27	45	540698	4955393	90
612 SPRINGY POND RD	27	45	27	45	540704	4955360	91
632 SPRINGY POND RD	27	45	27	45	540778	4955245	91
638 SPRINGY POND RD	27	45	27	45	540820	4955228	90
342 REBEL HILL RD	30	47	30	47	540905	4958644	155
351 REBEL HILL RD	30	47	30	47	541033	4958516	170
367 REBEL HILL RD	29	46	29	46	541161	4958300	188
373 REBEL HILL RD	29	46	29	46	541217	4958227	195
375 REBEL HILL RD	29	46	29	46	541224	4958190	195
377 REBEL HILL RD	29	46	29	46	541247	4958147	198
4 OCTOBER WAY	29	46	29	46	541249	4958495	194
381 REBEL HILL RD	29	46	29	46	541284	4958113	200
383 REBEL HILL RD	29	46	29	46	541297	4958065	202

Receiver	Silver Maple 105 m HH & Pisgah Mountain		Silver Maple 117 m HH & Pisgah Mountain		Coordinates (UTM NAD83)		Elevation + Receiver Height (m)
	dBA	dBc	dBA	dBc	X (m)	Y (m)	
385 REBEL HILL RD	29	46	29	46	541329	4958019	204
389 REBEL HILL RD	29	46	28	46	541369	4957978	207
393 REBEL HILL RD	28	46	28	46	541408	4957912	207
388 REBEL HILL RD	27	44	27	44	541482	4958093	204
400 REBEL HILL RD	23	38	23	38	541516	4957843	203
410 REBEL HILL RD	26	43	27	43	541586	4957698	199
49 FICKETT MOUNTAIN TRL	27	45	27	45	541635	4957450	186
414 REBEL HILL RD	21	37	22	37	541642	4957642	193

APPENDIX E. C-WEIGHTED MODEL RESULTS

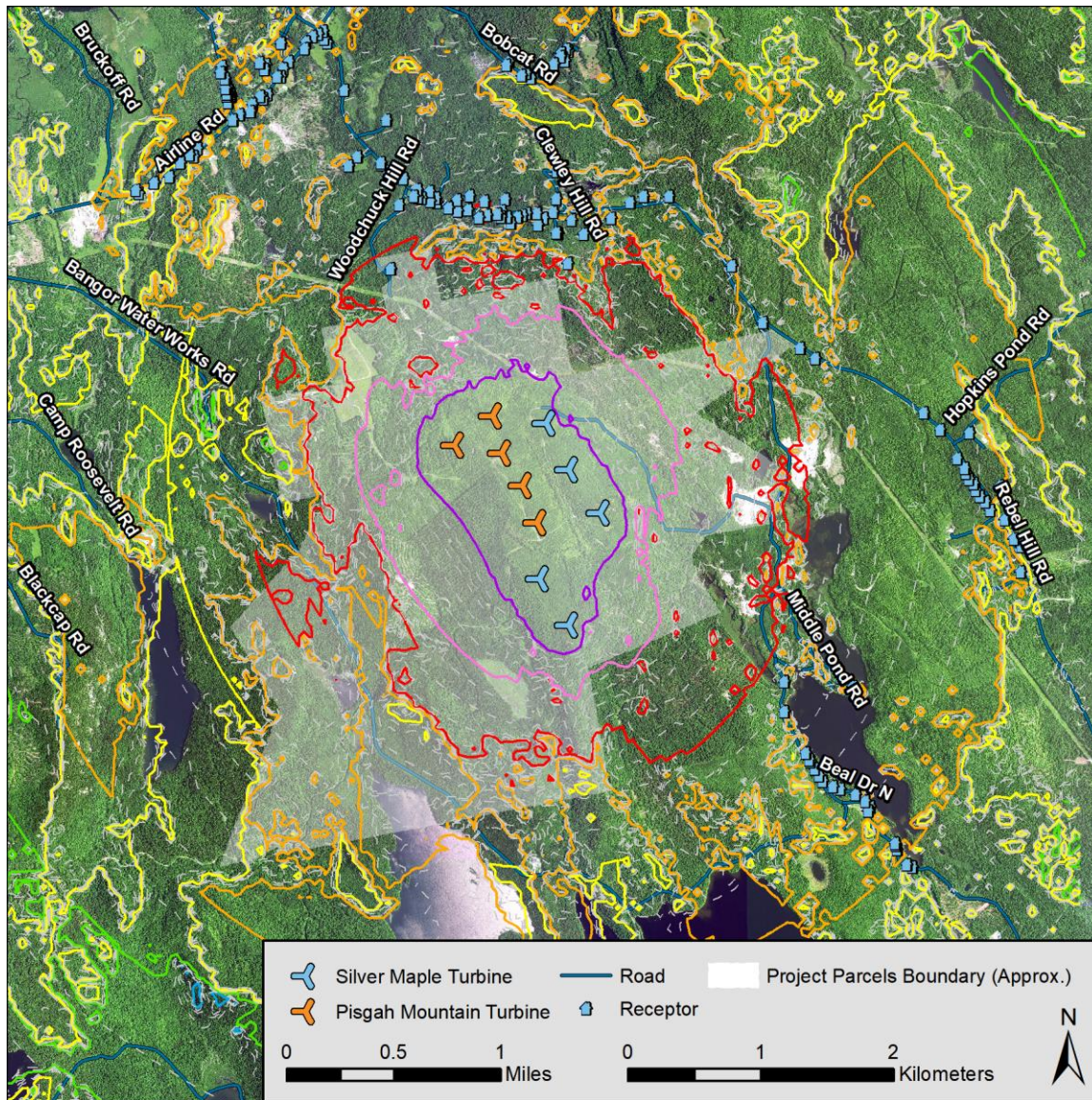
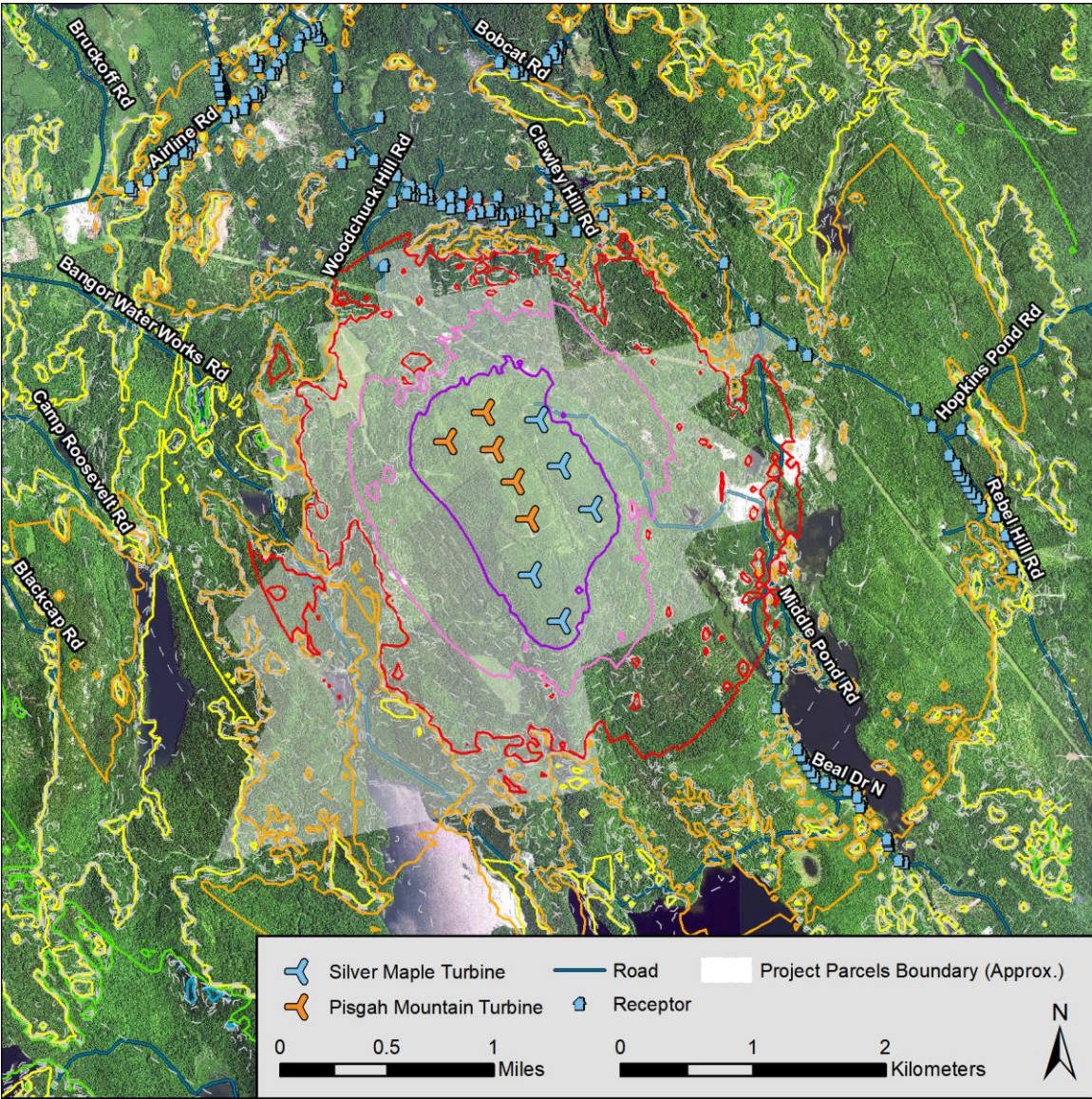

FIGURE 31: MAP OF C-WEIGHTED MODEL RESULTS, SILVER MAPLE 105-METER HUB HEIGHT





Sound Pressure Level (dBC)

- 1 dB Increment
- 30 dBC
- 35 dBC
- 40 dBC
- 45 dBC
- 50 dBC
- 55 dBC
- 60 dBC

FIGURE 32: MAP OF C-WEIGHTED MODEL RESULTS, SILVER MAPLE 117-METER HUB HEIGHT



55 Railroad Row
White River Junction, VT 05001
802.295.4999
www.rsginc.com



White River Junction &
Burlington, VT



Arlington, VA



Chicago, IL



Evansville, IN



Portland, OR



Salt Lake City, UT



San Diego, CA

RSG promotes sustainable business practices that minimize negative impacts on the environment. We print all proposals and reports on recycled paper that utilizes a minimum of 30% post-consumer waste. RSG also encourages recycling of printed materials (including this document) whenever practicable. **For more information on RSG's sustainability practices, please visit www.rsginc.com.**